

24 Petit Duos Facile

Op.42 (Duos1-15)

Johann Benjamin Gross

(1809 - 1848)

Bearbeitung für 2 Gitarren

Anton Höger

01 - Adagio con elevazione

Git. 2
Lehrer

02 - Allegretto

30

34

03 - Andante

39

51

61

73

04 - Tempo di Menuetto

82

89

96 *Fine*

102

107

112

117 *D.C. al Fine*

05 - Allegro

122 *f*

128

134

06 - Allegretto

Barcarole

4

140

145

150

155

07 - Largo

160

166

170

Allegro vivace

176

182

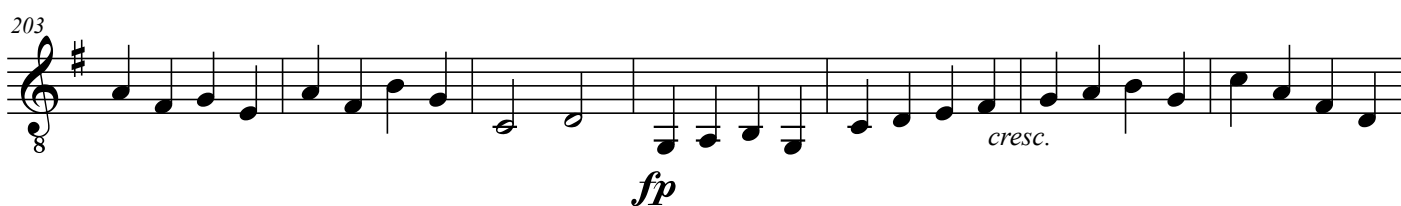

08 - Allegro

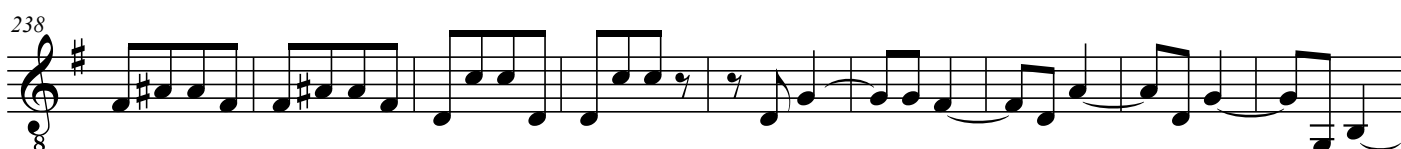
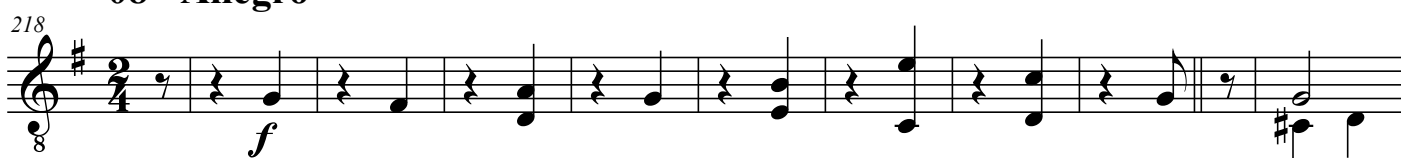

6 **09 - Allegretto**

258 *Fine*

8 *f*

267

8

274

8

282 *dolce*

8

292 *cresc.* *f* *p* *D.C. al Fine*

8

10 - Moderato assai

301

8

310

8

318

8

11 - Andantino

326

8 *con anima* *f*

336

8 *decresc.*

344

8 *cresc.*

352

8 *f* *f* *p* *p* *p* *p*

359

8 *f* *decresc.* *f*

366

8 *p* *p*

12 - Allegro moderato

373

8 *2*

379

8 *cresc.* *f* *decresc.*

386

8

391

2

7

397

cresc.

402

f

p

408

414

p

13 - Andante

419

425

p

429

433

espress.

437 *cresc.*

441 *accl.* *dim.*

445 *perdendosi* *con duolo* *pp* *pp*

14 - Allegro con fuoco

451 *f*

456 *f* *p*

461 *f* *p* *cresc.* *f*

466

470 *sf* *f*

475 *ff*

10
481

486

490

495

500

505

510

514

519

15 - Adagio

525

cresc. *f* *p*

529

pp

533

p

535

cresc. *f* *p*