As Featured by "The Palace Girls"
at the
PALACE THEATRE, LONDON

DESTINY

VALSE LENTE

Composed by

SYDNEY BAYNES

Price 2/- net

Full Orchestra to Valse 2/- net
Small 1/6
Extra Parts ... each 3d
Violin and Piano 2/-
Song *(Words by Eardley Wilmot)*
in C. (C to E) D & E♭ 2/- net
Song in French .....
(adaptation de Geo. Delamare)

Copyright, MCMXII by
Watson Wilcock & Co. Ltd.

SWAN & Co. WATSON AND WILCOCK, LTD.
312, REGENT STREET, LONDON, W.1. (Near Queen's Hall)
Publishers of the World Famous S...

Standard Musikforlag

To MABELLE FOURNIER.

DESTINY.

WALTZ.

Composed by
SYDNEY BAYNES.

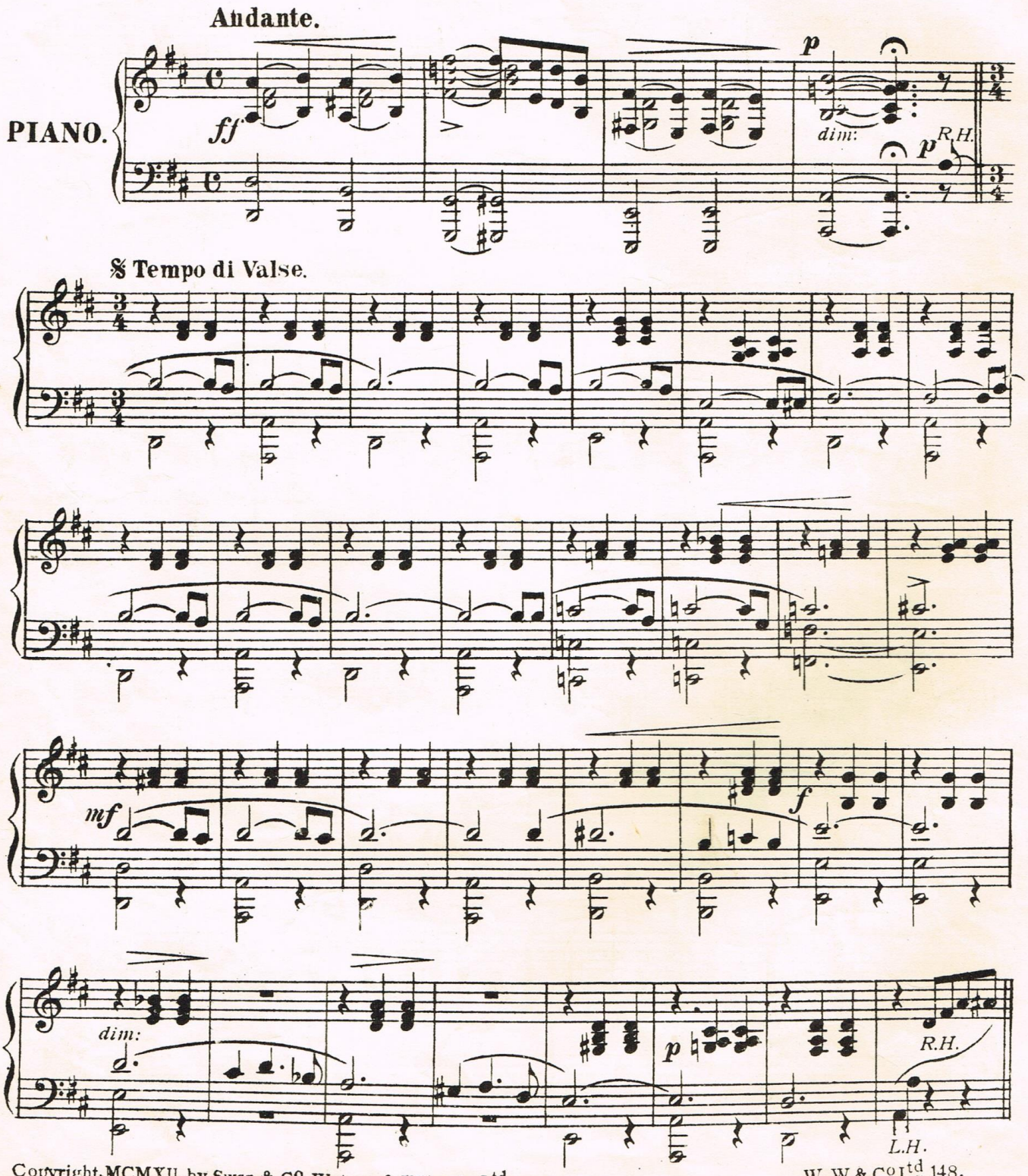

Copyright, MCMXII, by Swan & Co, Watson & Wilcock, Ltd

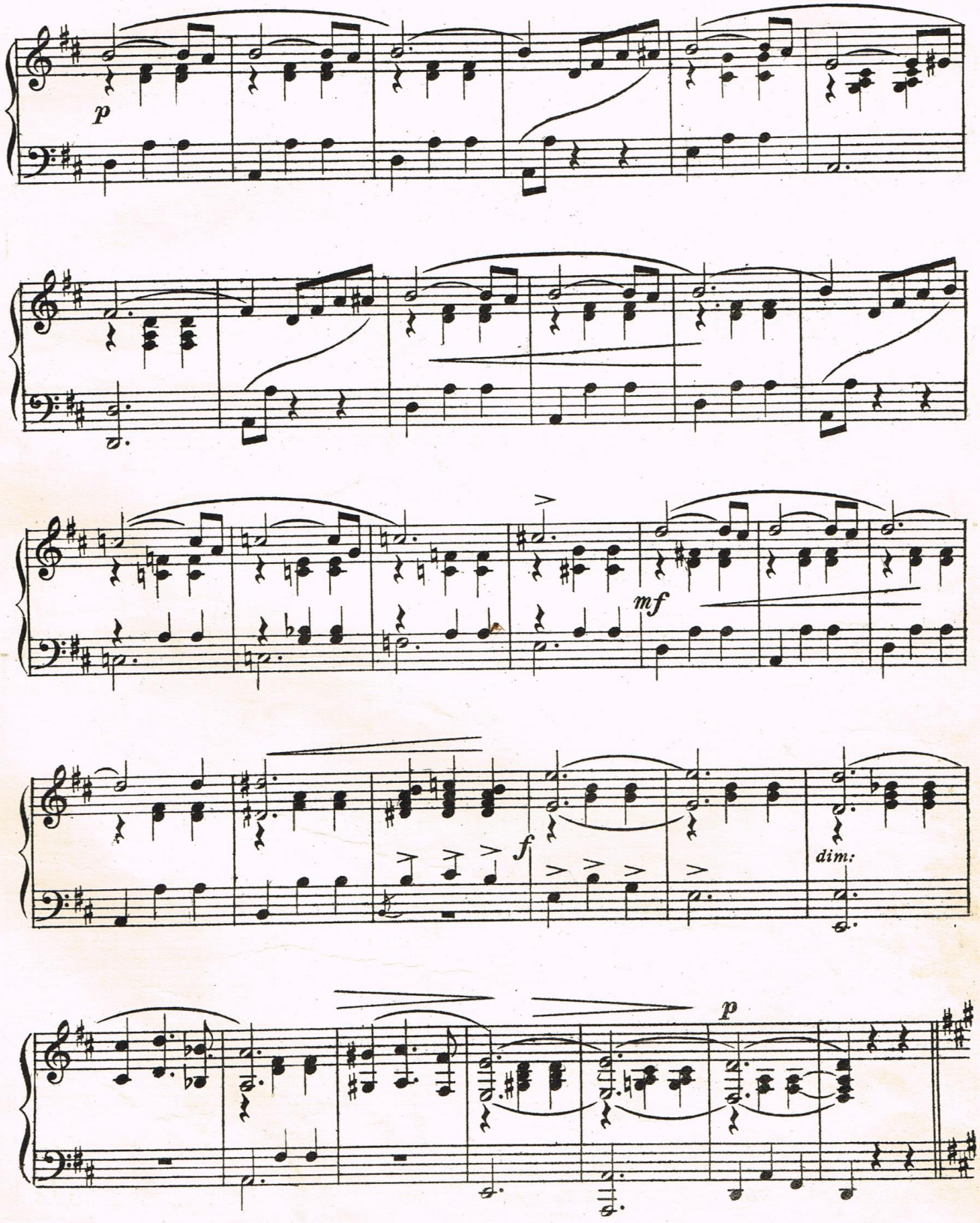

(Near Queens Hall)
Publishers of the World
Song in French
(adaptation de Gen. Delamare)

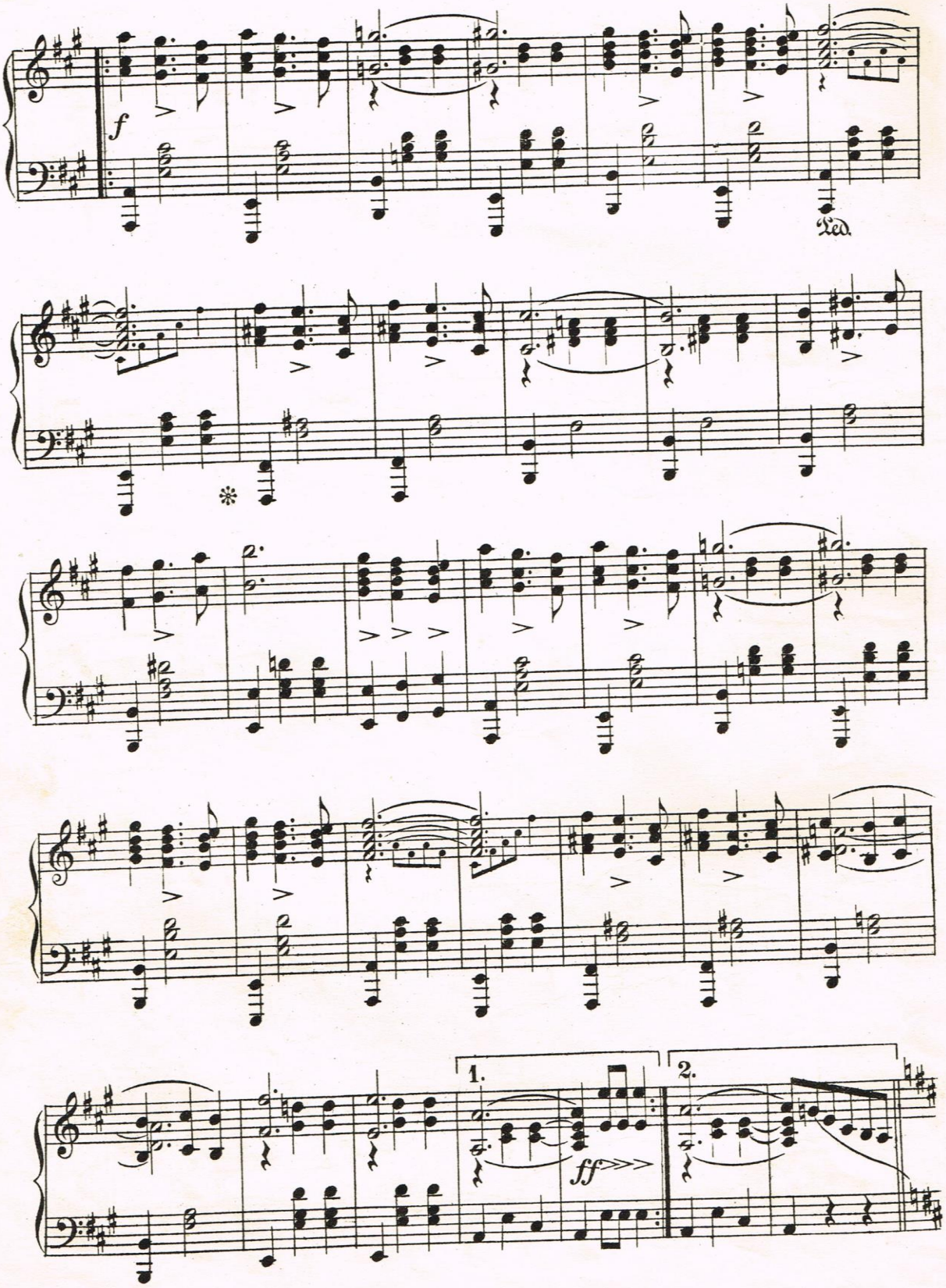
f
Ped.
1.
2.
ff

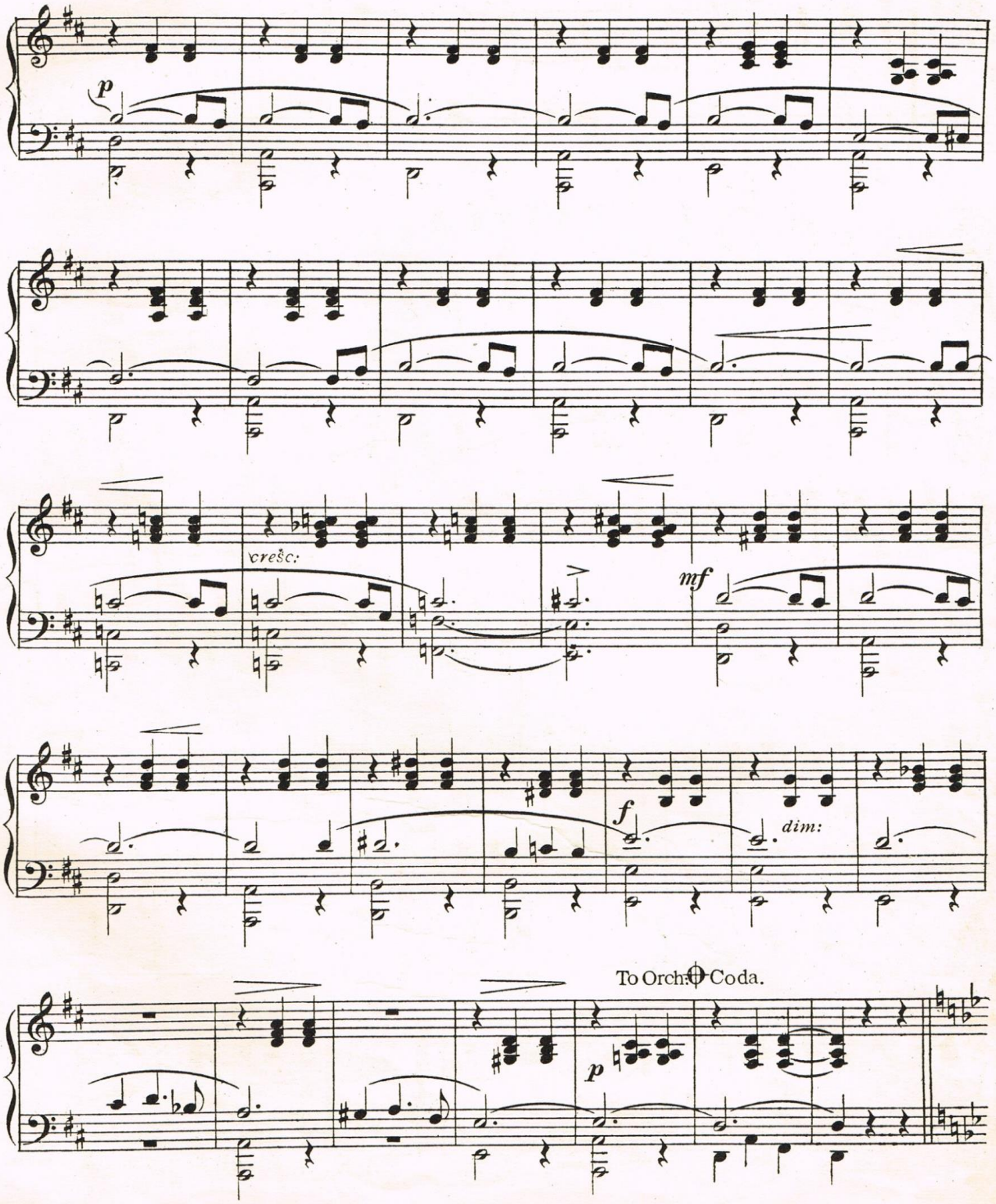
p
cresc:
mf
f
dim:
To Orch: Coda.
p

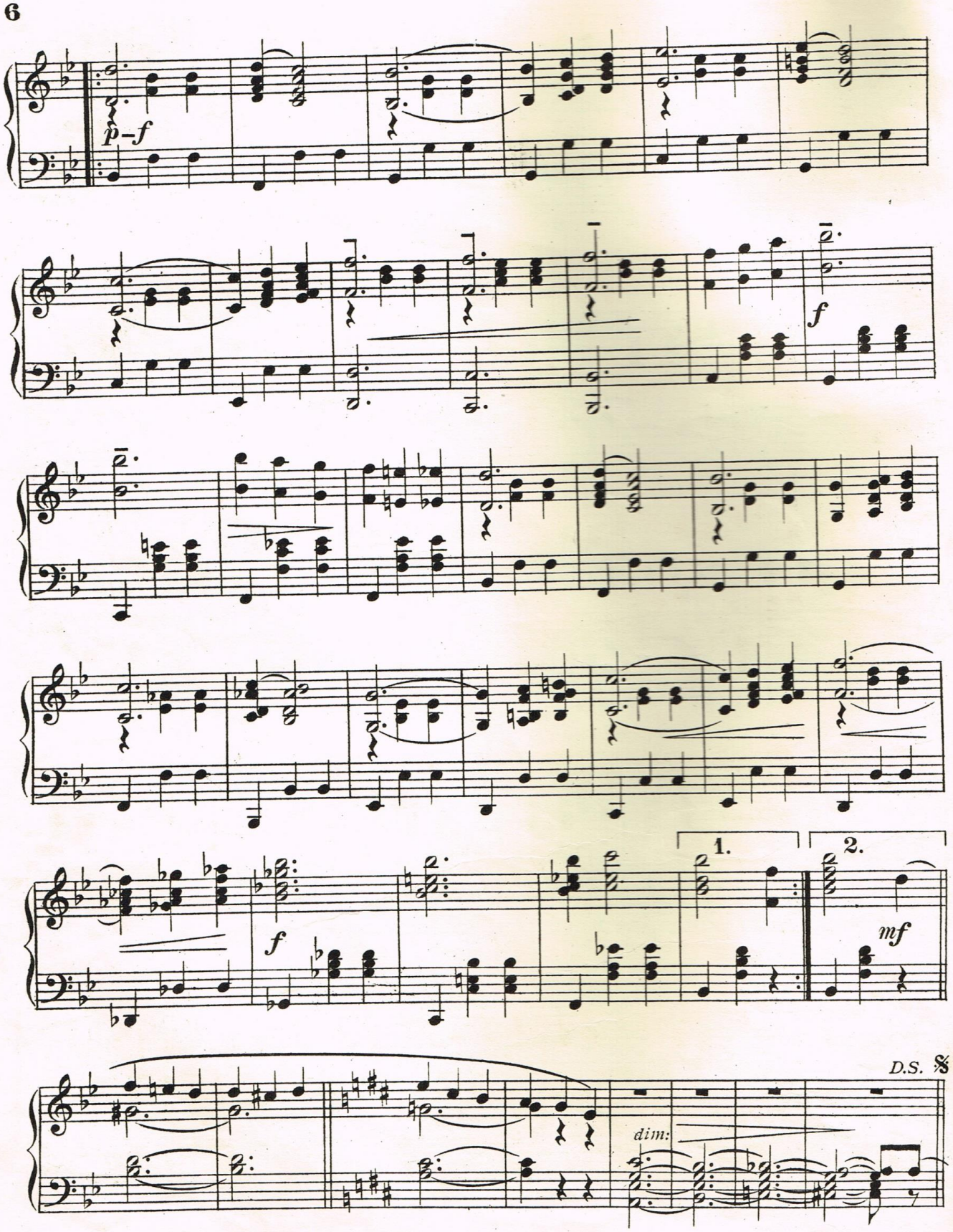
p–f
f
f
1.
2.
mf
D.S. 𝄋
dim:

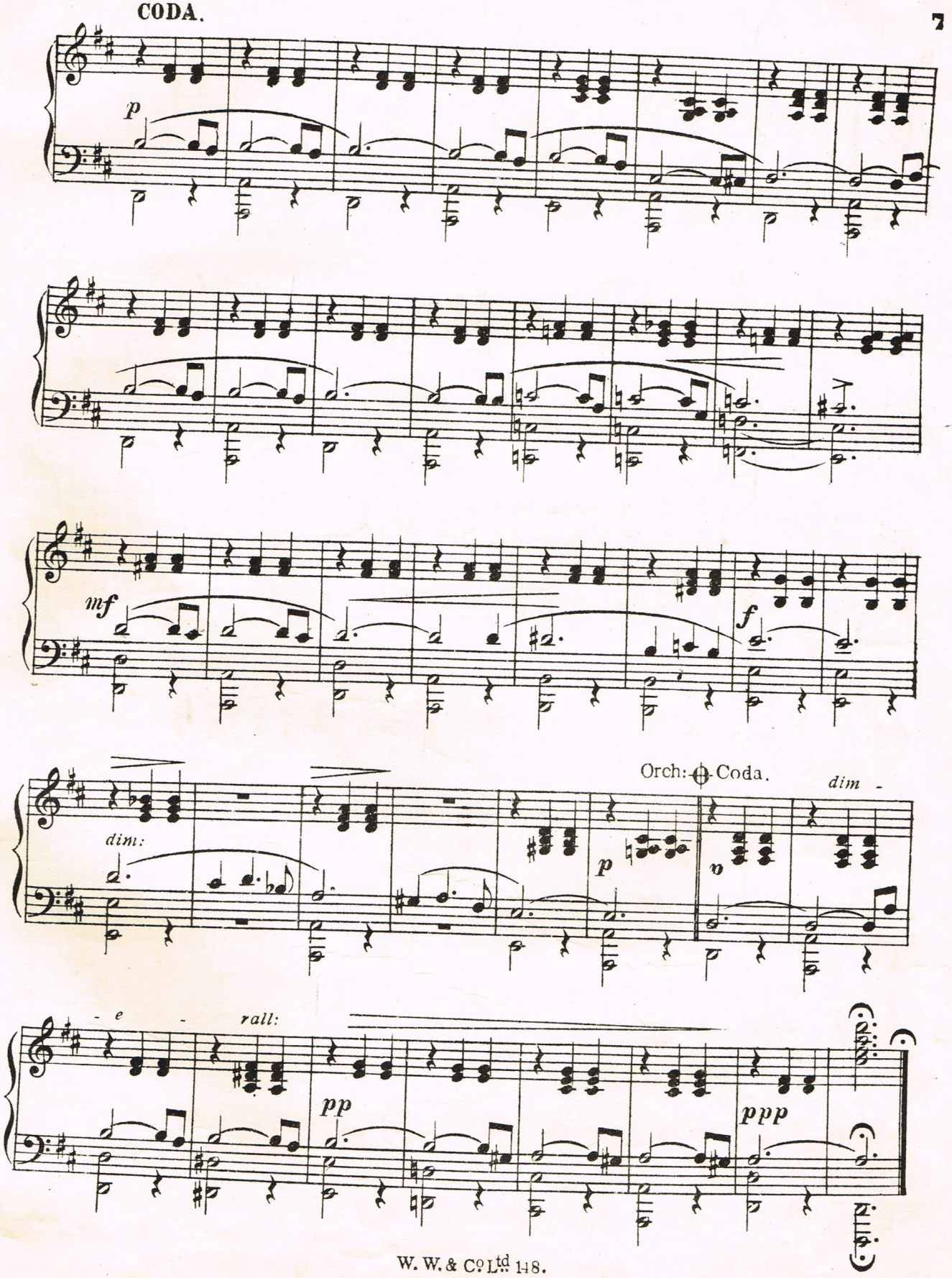
CODA.
p
mf
f
dim:
Orch: Coda.
p
dim -
- e -
rall:
pp
ppp