

Violonchelo

# Cuarteto, Op. 18 No 1

en Fa Mayor

Ludwig van Beethoven  
transcrip. Gory  
info@Gory.jazztel.es

Allegro con brio  $\text{♩} = 50$

*p*

*f*

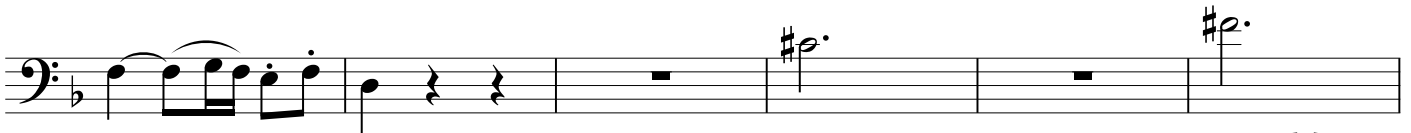

*p* < >

*cresc.*

*p*

*sf*

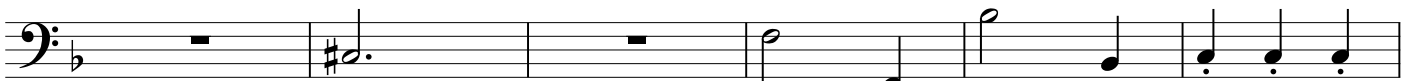

*sf*

*sf*

*sf*

*f*

1

*p*

2

*pp*

*cresc.* *sf* *f* *p* *p* *cresc.* *ff*

3

*p* *p*

4

*cresc.* *f* *fp* *cresc.* *f*

5

*sf* *sf* *sf* *sf* *ff* *p*

6

*sf sf sf*

*sf fp fp*

*f fp*

*sf sf sf sf*

*sf sf*

*sf sf*

*cresc. ff*

*p* 

/

\

 *p*

10

11

12

13

14

*sf sf pp pp*

*pp*

*cresc. f sf sf sf*

Adagio affettuoso ed appassionato ♩ = 138

*pp*

*cresc.*

*p pp sf*

*p cresc. pp p*

*cresc.*

2

*pp*

3

*cresc.* *p*

*cresc.* *p*

*cresc.* *sf* *p*

*cresc.* *p*

4

*sf* *p*

*pp* *cresc.* *p* *pp*

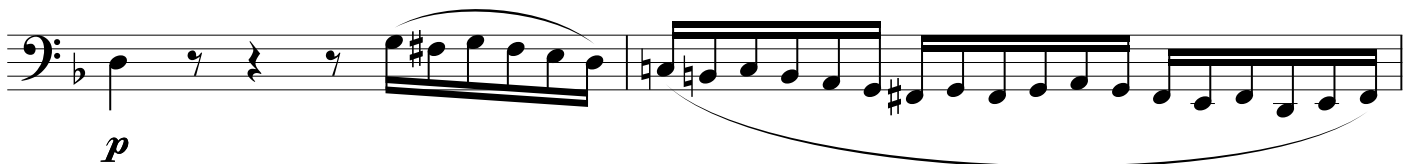
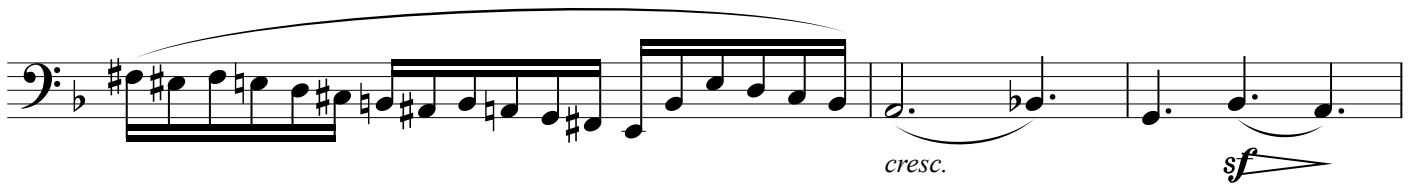
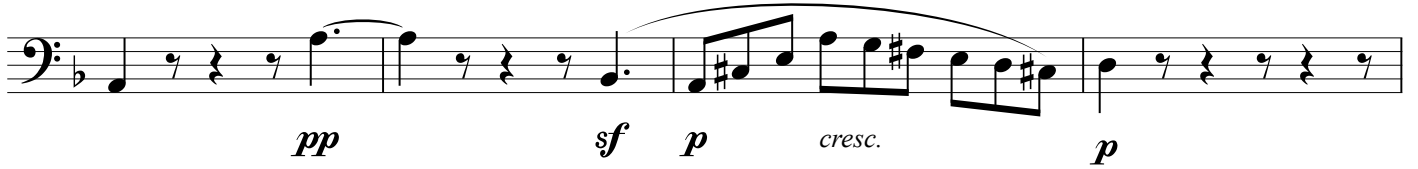

8

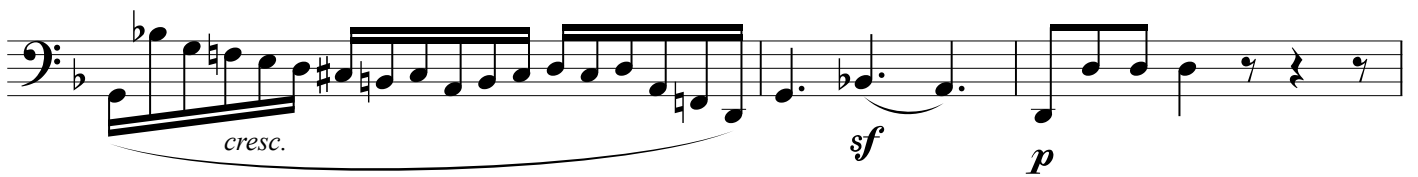

9

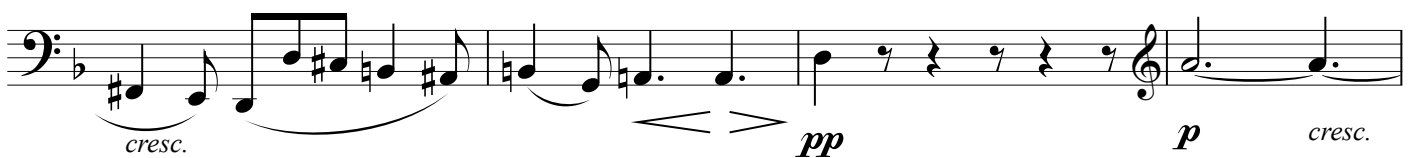

10

**Scherzo**  
Allegro con brio  $\text{♩} = 112$

1

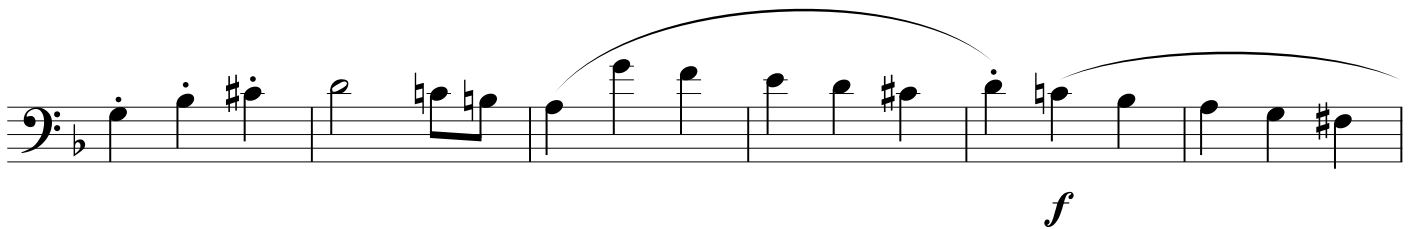
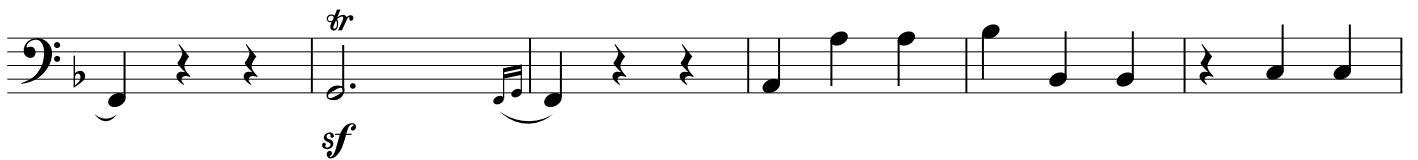
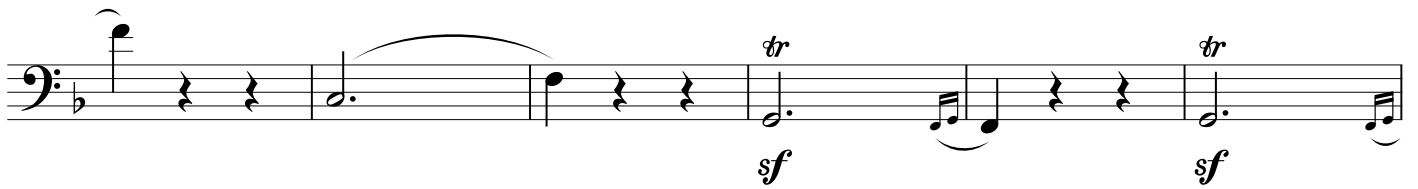
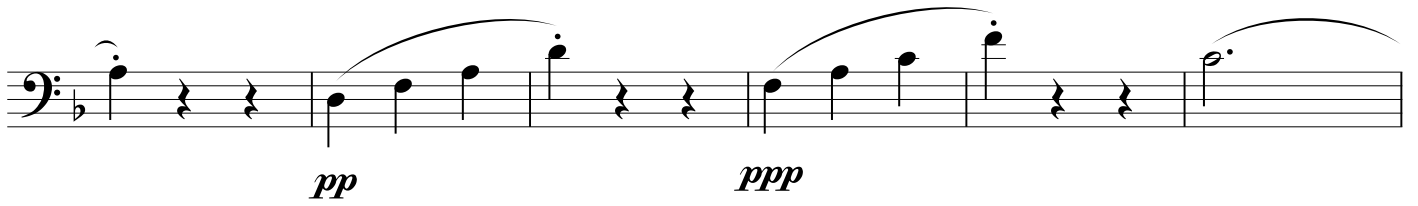
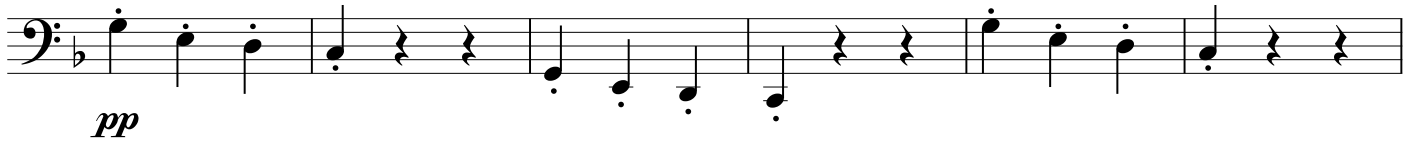

*sf sf sf sf*

**Trio**

*sf ff*  
*Fine*

*p sf sf*

*sf*

*pp*

*pp*

3

*cresc.*

*fp fp*

4

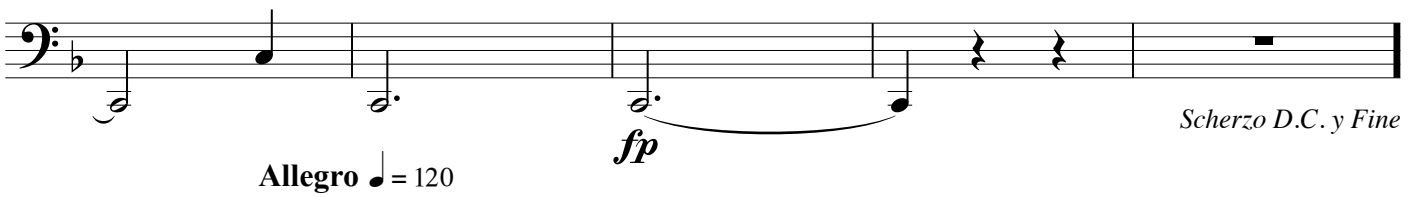
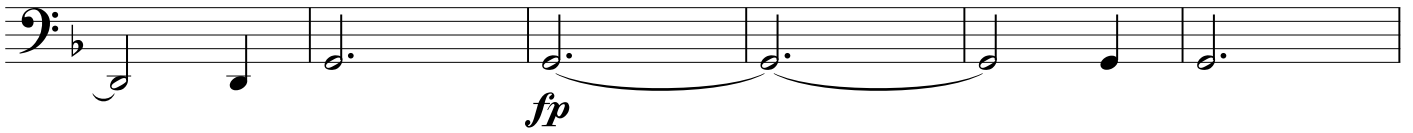

Allegro ♩ = 120

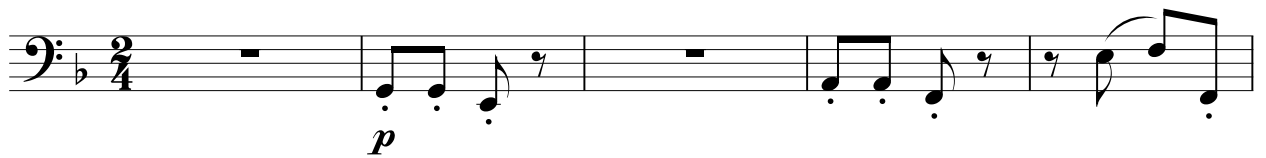

1

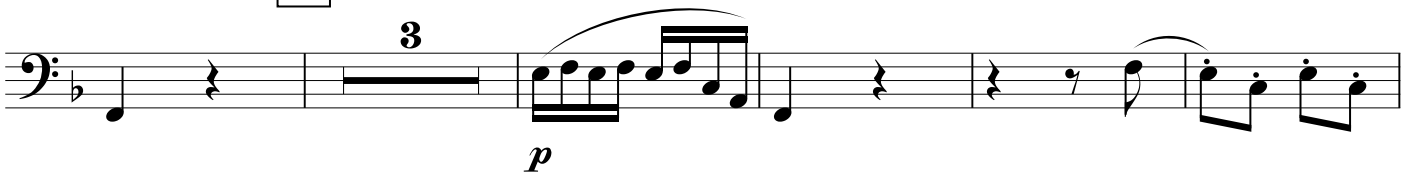

*cresc.*

6

*cresc.* *f* *p*

*p* *cresc.*

7

*f* *sf*

*sf* *sf*

8

*f* *sf* *sf p*

9

10

11

12

*sf* *f* *pp*

4

*pp* *cresc.* *sf* *sf*

13

*sf* *sf* *p*

*cresc.* *decresc.*

14

*p*

2

*sf* *sf* *cresc.*

19  
15

ff sf p

f f p cresc.

16

f p

f sf

sf p

2

17

cresc. p

18

19

20

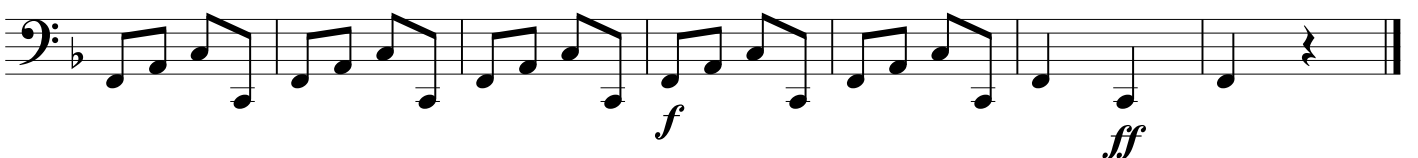
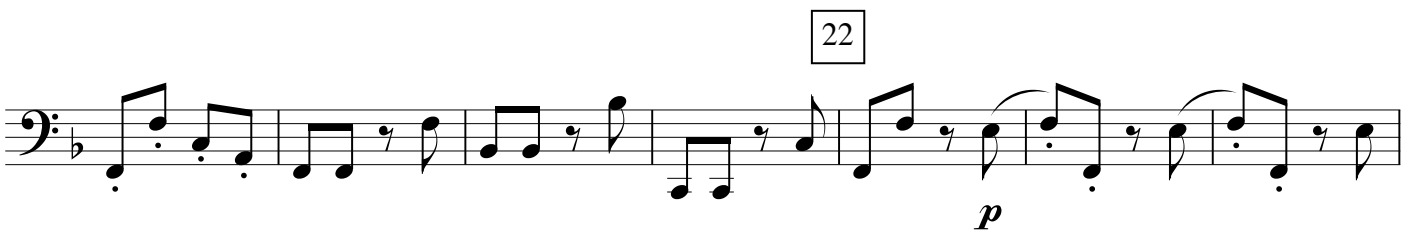
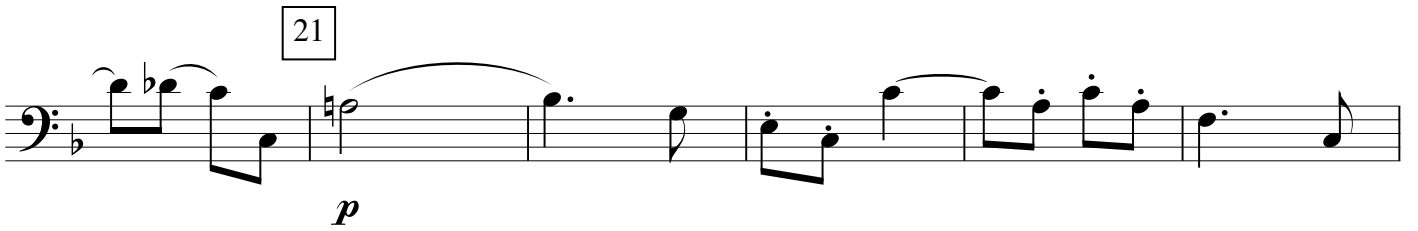

*ff*