Tocata II da mà esquerra da tercero Tono

Intavolierung - Anton Höger

Juan Bautista José Cabanilles

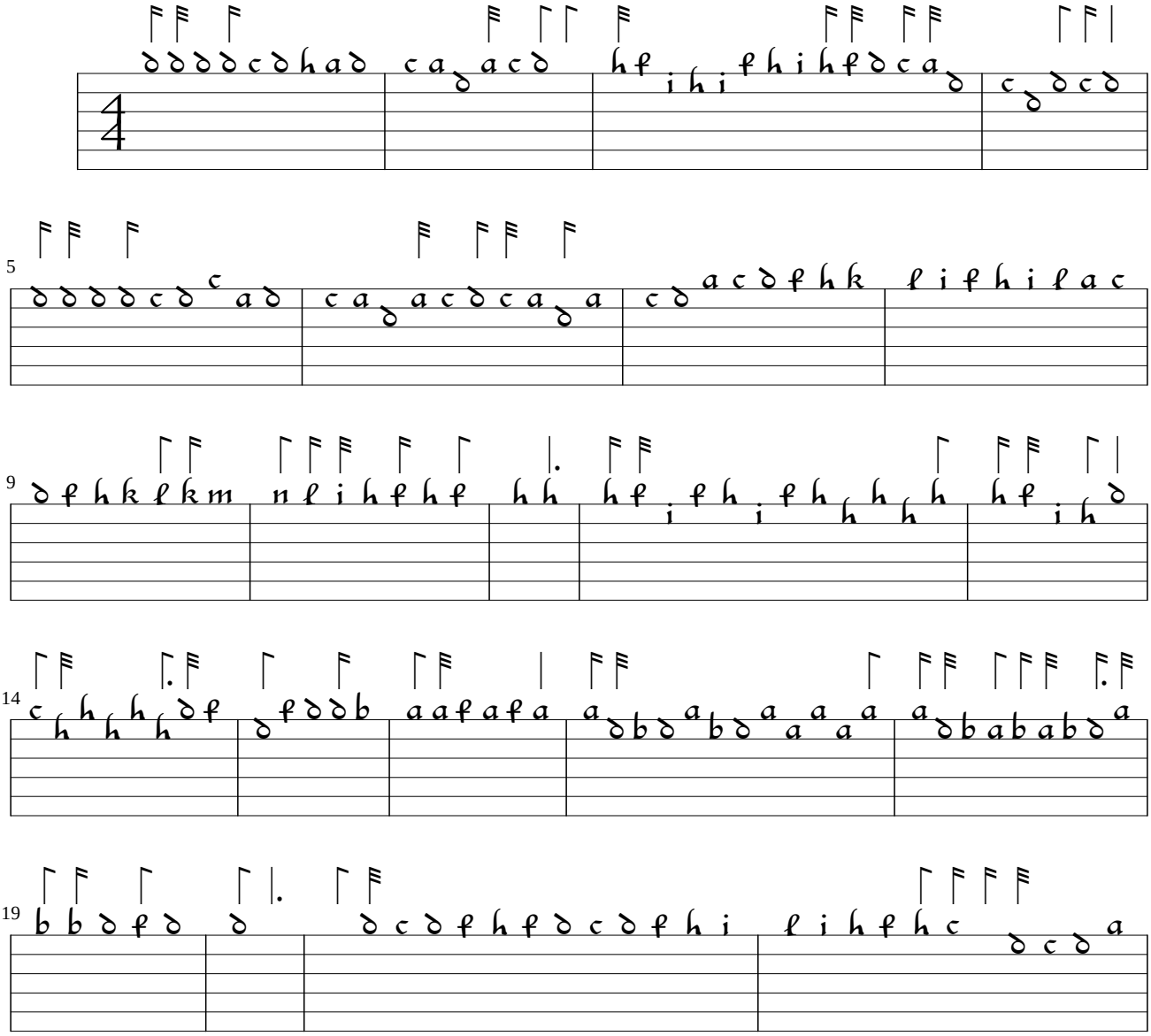

© by Anton Höger 2013

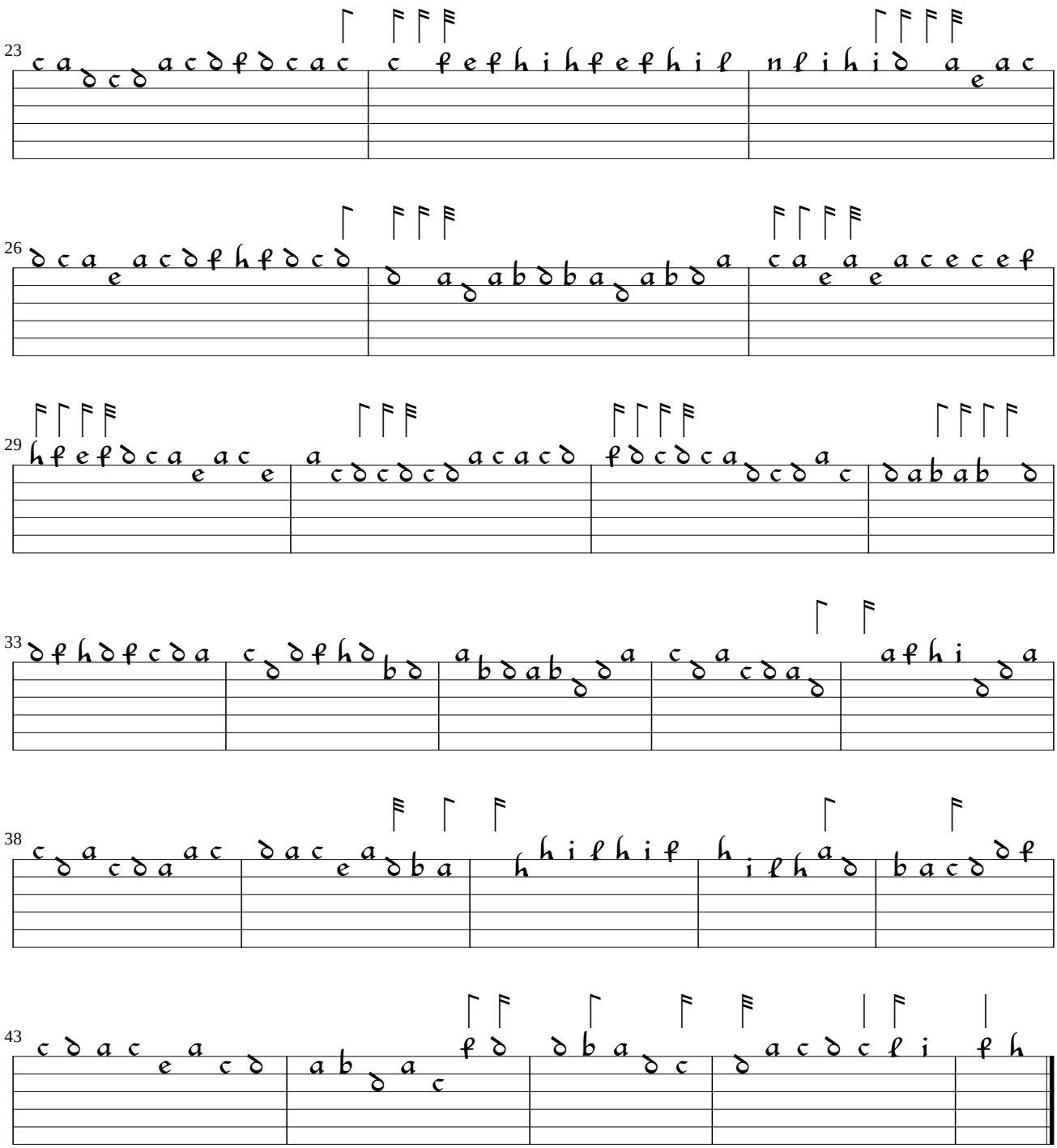

© by Anton Höger 2013