

Violoncello

Cuarteto, Op. 59 No 2

en Mi menor

Ludwig van Beethoven
transcrip. Gory
info@gory.jazztel.es

Allegro

f *pp* *p*

p *p < sf*

cresc. *f* *p*

cresc. *ff* *sf*

sf *sempre f* *sf* *p*

cresc. *p dolce*

cresc. *f* *sf* *p dolce*

1

2

3

4

5

6

f p pp

cresc. f più f

7

ff

pp

8

poco rit. a tempo

cresc.

ff

ff tr tr tr tr

9

10

11

12

cresc. *p dolce*

13

cresc. *f sf sf sf*

p dolce *f sf sf sf*

p pp

cresc. *più cresc.* *f sf*

sf sf sf *p* 1.

f ff 2.

14

15

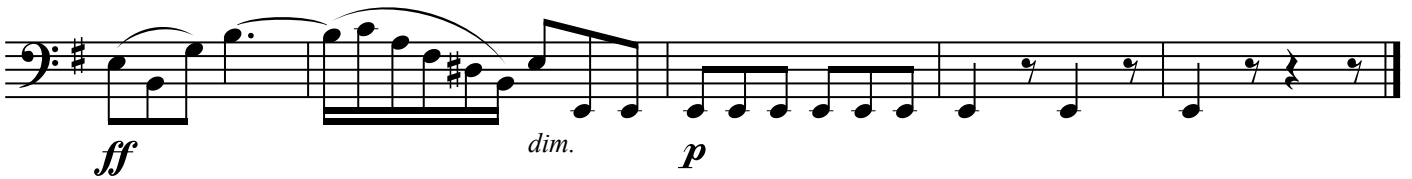
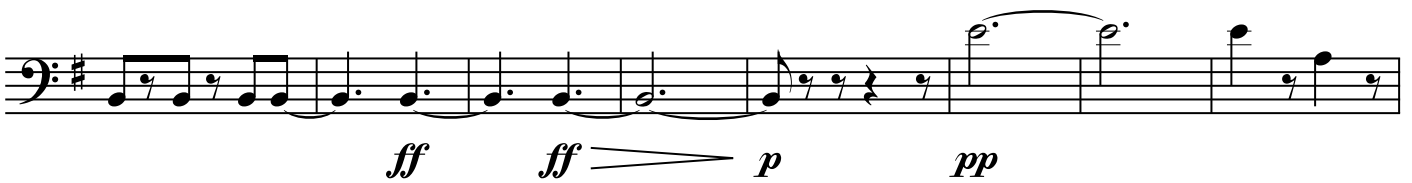

Molto Adagio. Si tratta questo pezzo con molto di sentimento

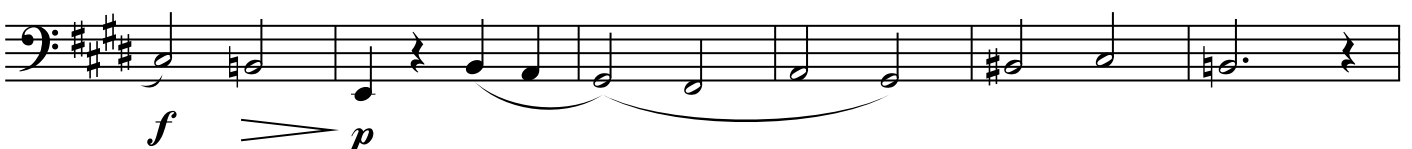

1

cresc. f > p espressivo

cresc. f p cresc.

2

più cresc. p f

sf p cresc. p mancando poco cresc.

più cresc. p

cresc. f p

3

pp cresc.

4

5

6

7

cresc. **f** **p**

cresc.

f **p** *cresc.* **fp**

cresc. **p**

8

f **p** *cresc.* **p**

mancando *poco cresc.* **p**

cresc.

3 3 *f* \curvearrowright *p* *cresc.*

9

3 3 3 3 3 3 *p*

3 3 3 3 3 3

3 3 *cresc.* 3 *p* *cresc.* *ff sf sf*

10

sf sf sf sf > p 3 3

3 3 3 3 3 3

3 3 *dim.* 3 3 3

3 3 3 3 3 3 3 3 *dim.* 3

Allegretto

pp *cresc.*

f *p* *pp* *p* *pp*

cresc. *sf* *f*

1

ff *ff*

p *cresc.* *ff*

2

ff *p* *pp*

f

p *pp* *p* *Fine*

Mayor

Thème russe

5

p

cresc. *sf* *p*

3

sf *p*

cresc. *cresc.*

4

11

f *p cresc.*

f

5

ff

sf *sf* *sf* *sf* *sf* *sf*

legato

sf > p *sempre p*

dim. *pp* D.C. 2 veces sin repeticiones
la 2ª vez hasta FIN

Presto

fp

cresc.

fp

cresc. *fp*

1

cresc. *fp*

2

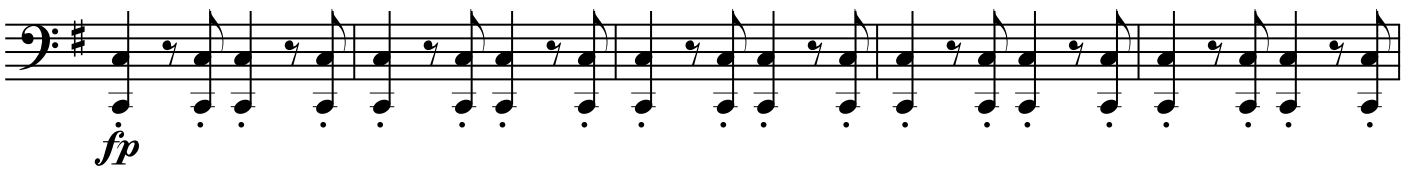

3

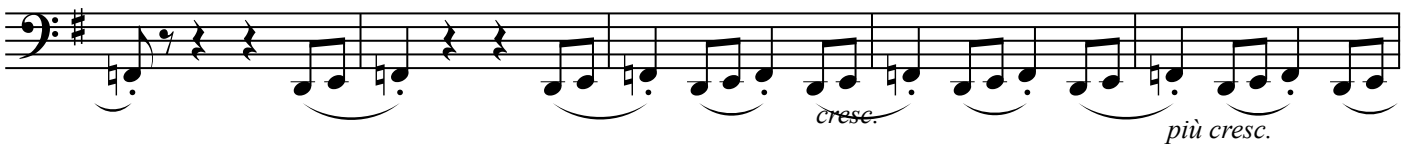
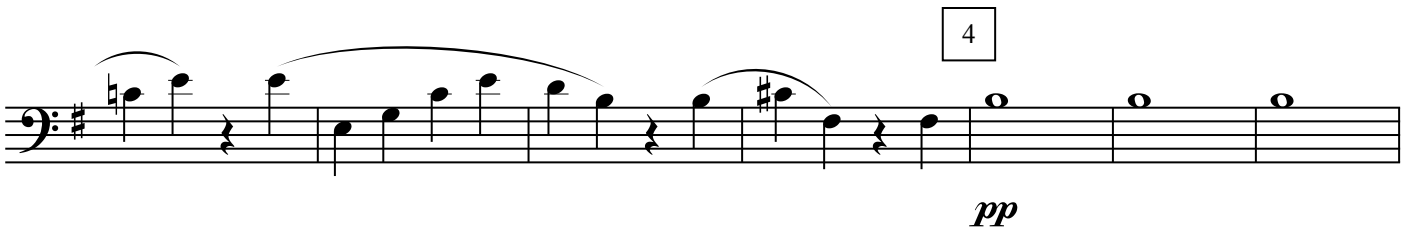

fp

cresc.

fp

6

cresc.

fp

cresc.

fp

cresc.

7

fp

ff

sf

sf

sempre ff

sf

sf

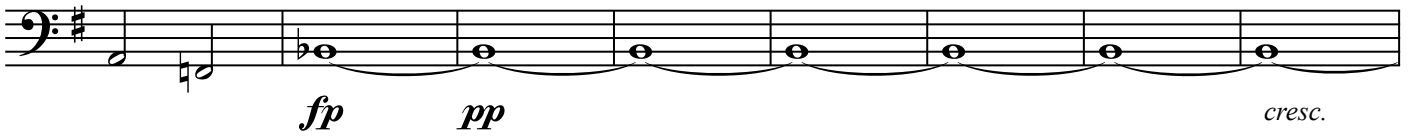

8

9

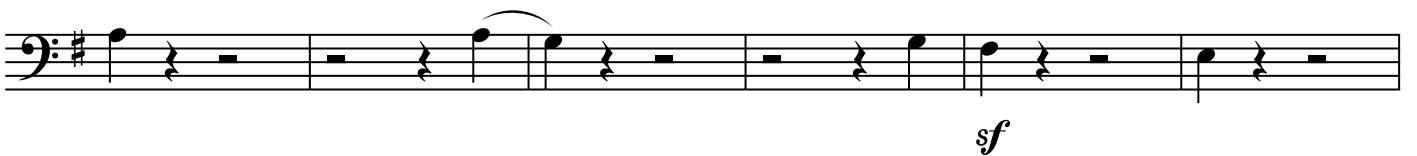

sf

p

cresc. *p*

10

f *f* *f* *f* *p*

f *f* *f* *f* *p*

pp

pp 2

11

12

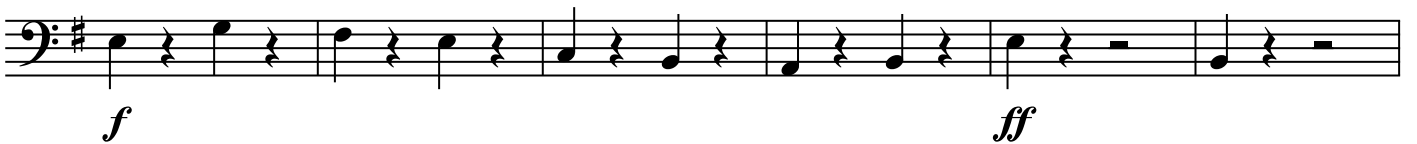

sempre f

13

p cresc. p cresc. p

p dim.

14

pp

cresc.

f ff

15

p cresc. f ff

16

17

Piu Presto

18

