Vidi aquam

Horn in F

Martiniano Ribeiro Bastos

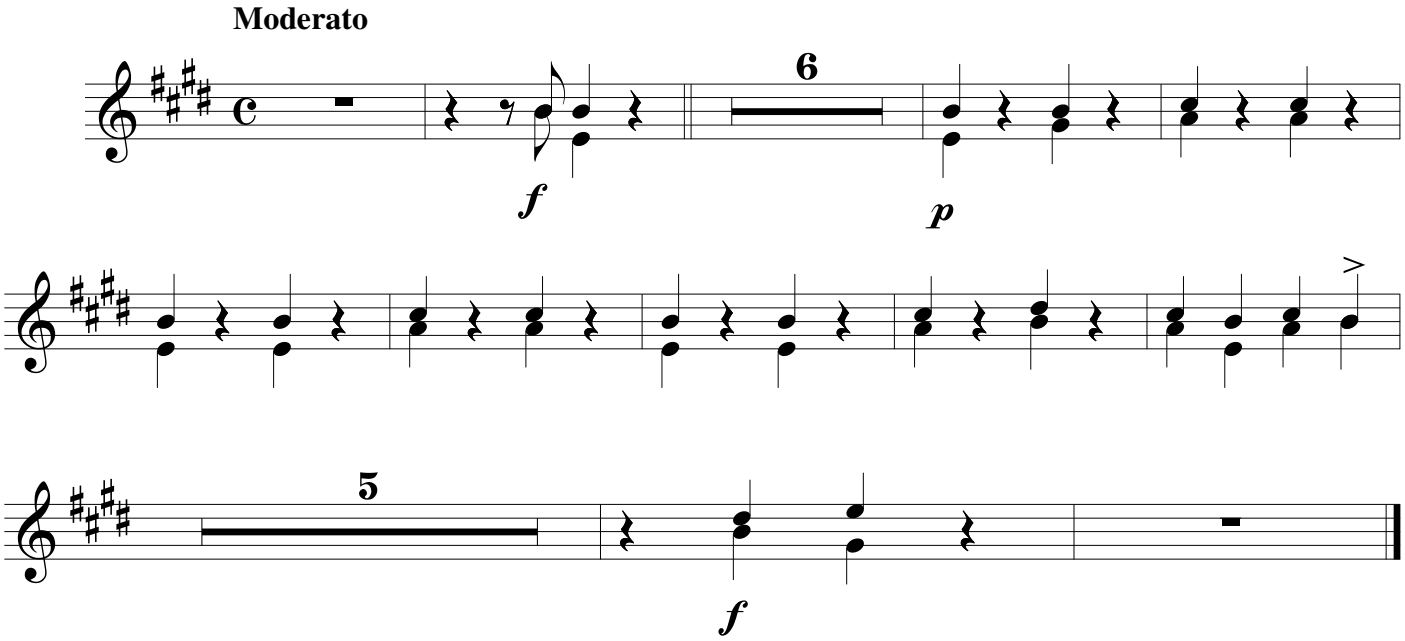

©Edição de Rafael Sales Arantes