

CAPRICCE
pour la
Guitarre

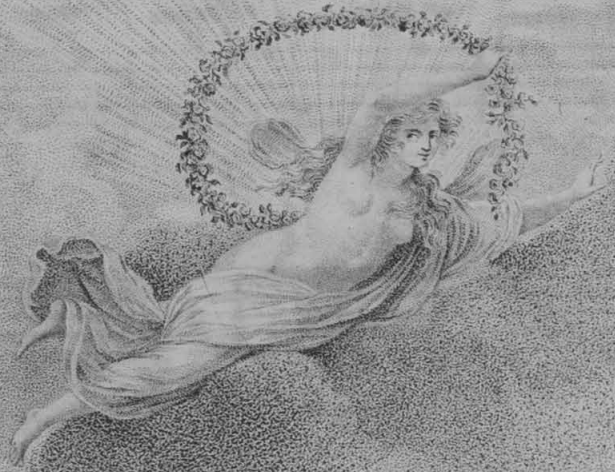

M^{ME}

MARIANNE DE BISSING

composé & dédié
a

par

Mauro Giuliani

Oeuvre II.

A Vienne chez Artaria et Comp.

N^o 2061

pr. 30 ~~rcm~~
50 u. à 77.

Gitarre

Allegro
Vivace.

This is a handwritten musical score consisting of 12 staves. The notation is as follows:

