RECUEIL

de

PIÈCES

faciles & agréables

pour la Guitare

à l'usage des commençans par

Mauro Giuliani

Oeuvre 59.

(Propriété des Editeurs)

à Offenbach s/m,

chez Jean André.

N° 4223.

Prix 30 x C. M.

GUITARRE.

Grazioso.

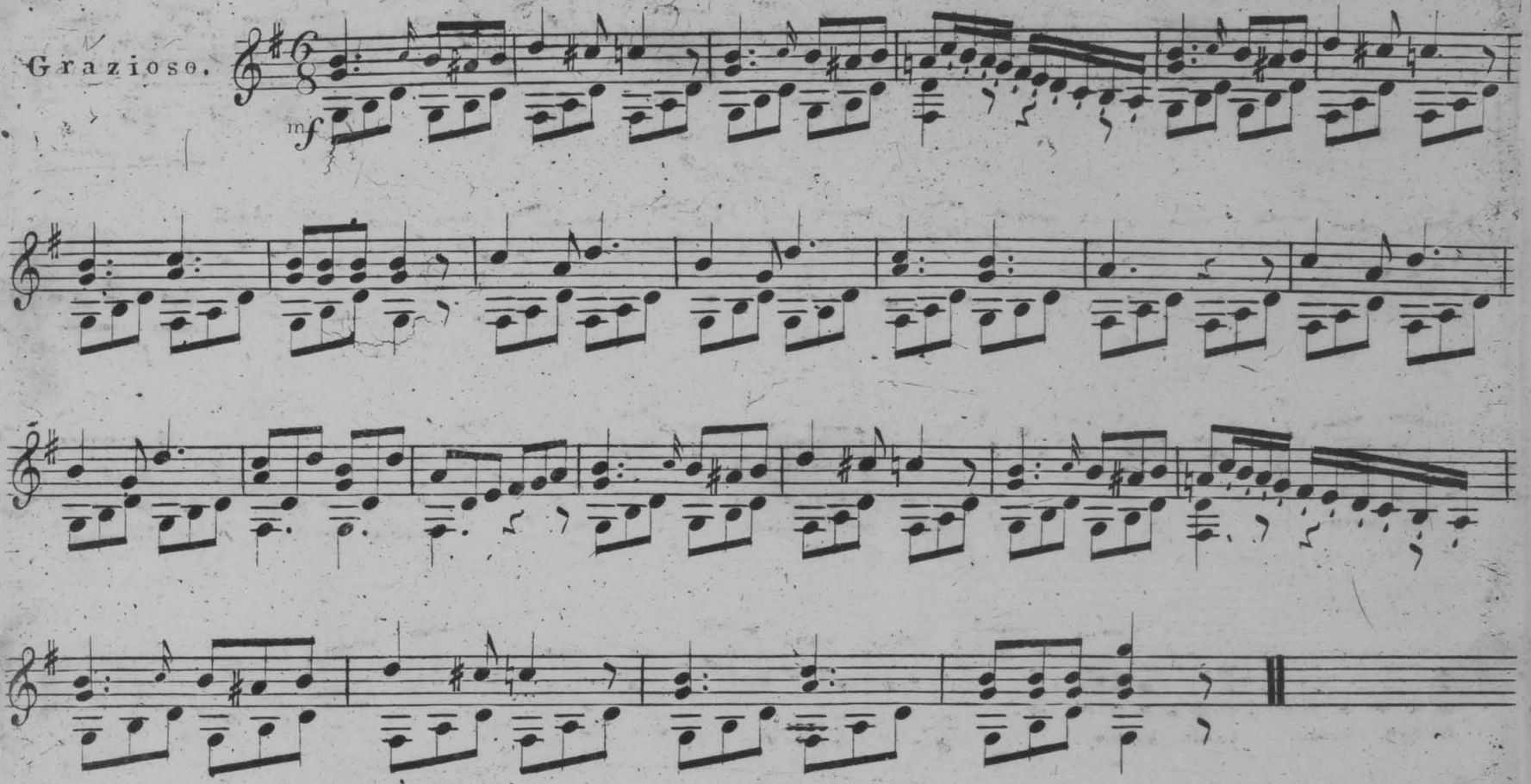

Allegretto.

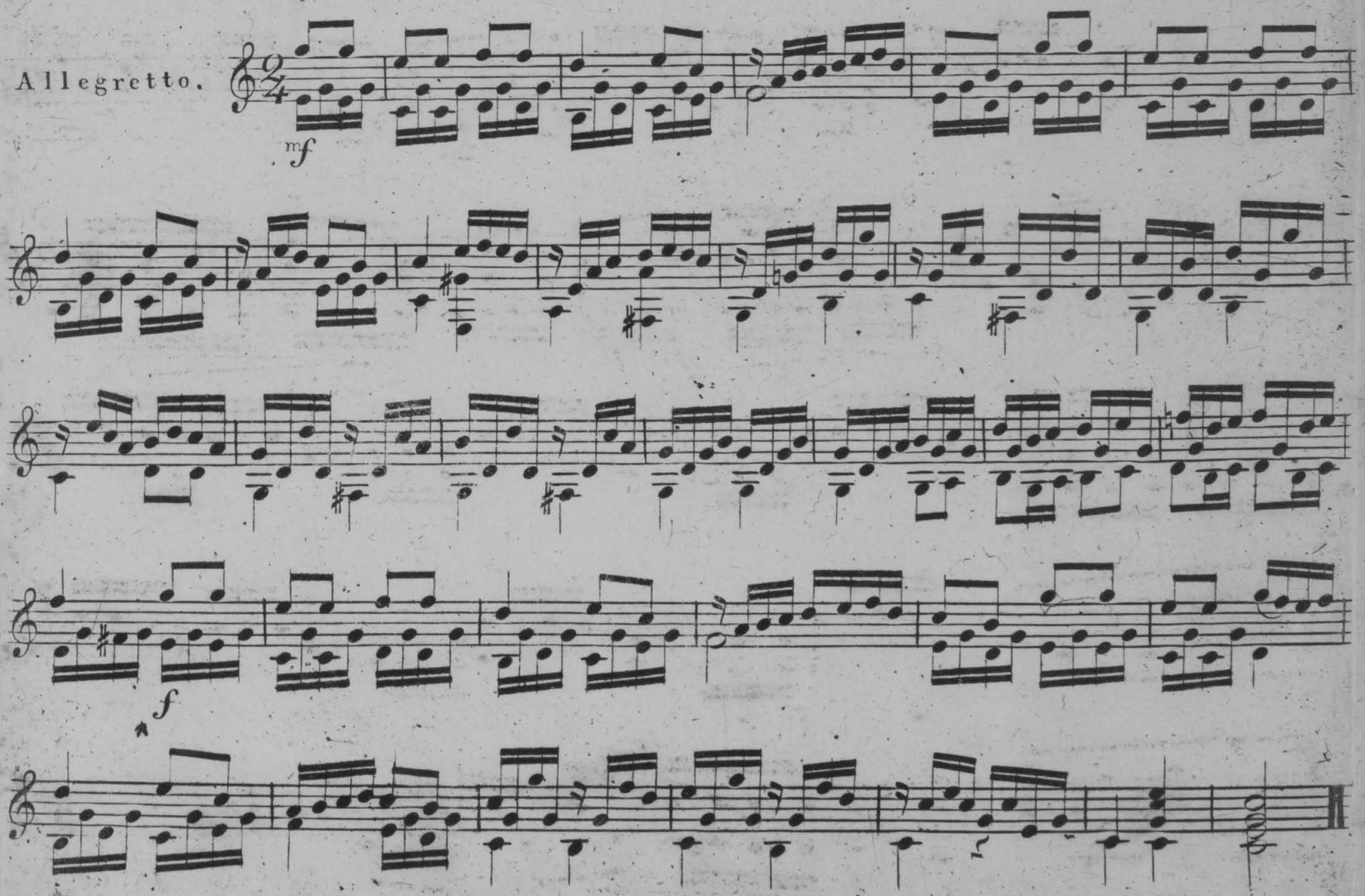

GUITARRE.

Andantino.

Dolce

f

p

sf

sf

p

f

mf

f

f

Allegretto.

p

f

p

sf

p

sf

p

mf

p

mf

f

Grazioso.

mf p f p f

Moderato.

mf f p f mf f

Cresc:

Allegretto.

Grazioso.

Andantino.

Vivace.

Andantino.

GUITARRE.

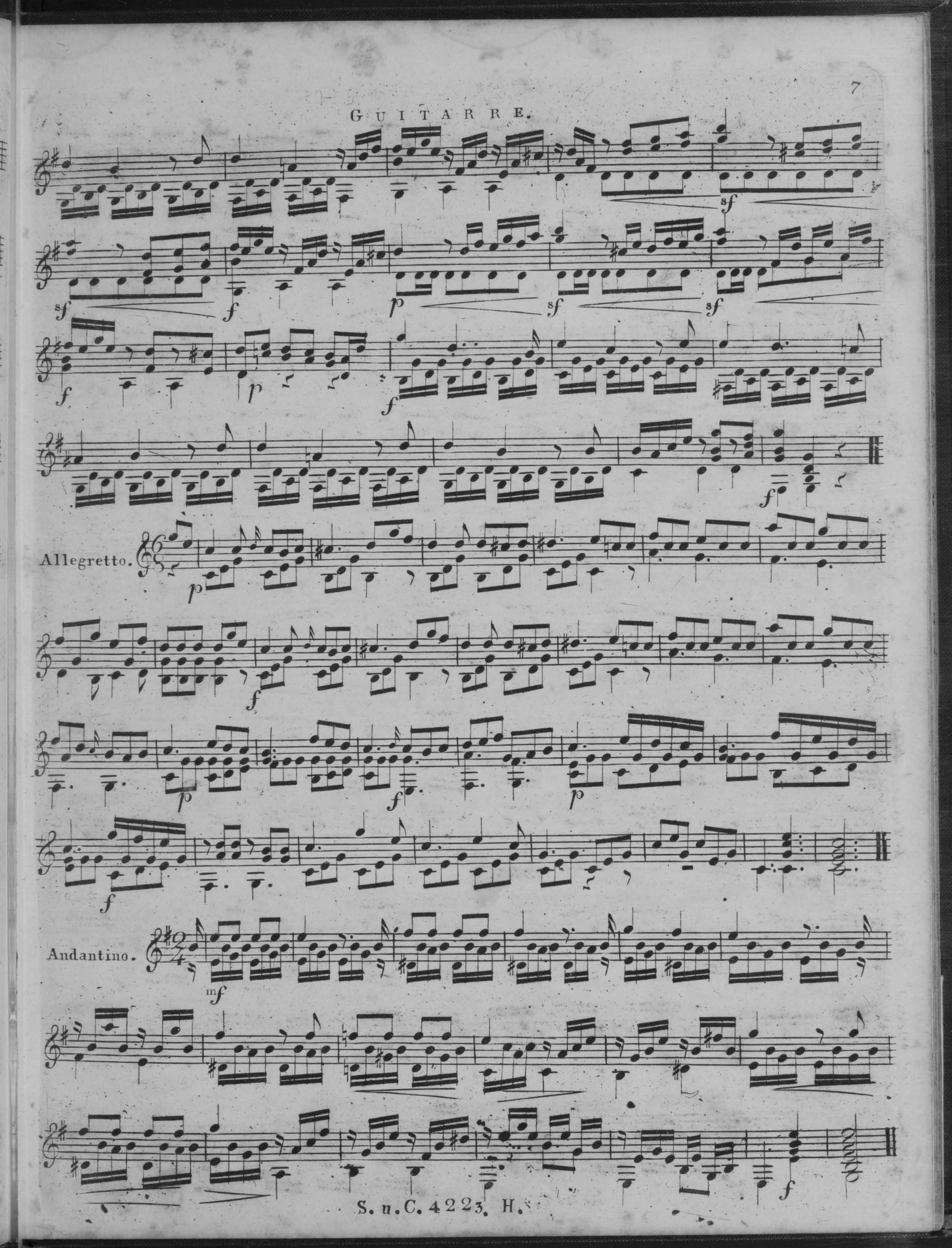

Vivace.

p f

f

Grazioso.

mf p sf sf sf p mf

p sf sf sf Dolce

f mf

p

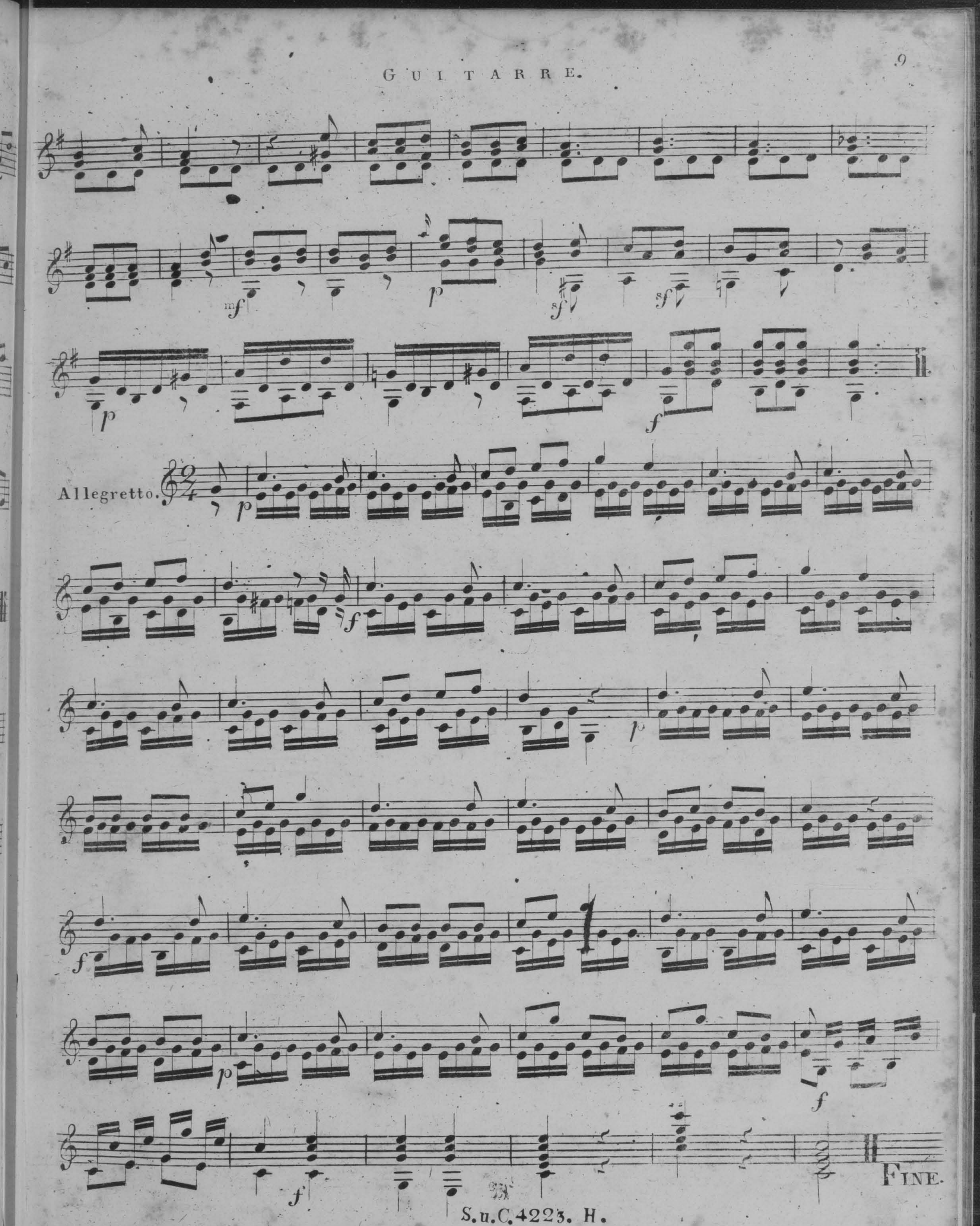
mf
p
sf
sf
p
f
Allegretto.
p
f
p
f
p
f
f
FINE.