

Kammersinfonie VII for Orchestra "Terremoto-Tsunami-Centrale elettronucleare" (2011)

Violini I. (14)

Shigeru Kan-no, WVE-291, ca. 10 min.

Allegro, gusto, sempre forte e con sordino al fine

♩ = 120

altri sono pausa
col legno battuto

1 6 soli *mf* arco *ordinario* 2 3 4 5 6 tremolo *fp* *sffz* *fp* *sffz*

7 col legno battuto *mf* 8 9 3 spiccato *f* 10 11

12 13 14 arco tutti *fp* 15 16 gliss. *fp*

17 18 19 20 pizz. *sffz* 21 22 23

24 25 26 41 67 Tp. 68 arco 69 sul ponticello *mp* *fp*

70 71 72 73 74 75 *fff*

76 77 78 79 7 86 sul G flageolett 87 gliss. *mf*

88 89 6 95 96 97 98 99

100 sul D

f

105

ppp

115

fp *sffz* *ppp* *fff*

122 col legno battuto

sf

127 I. solo

sf

132

140 Tp.

ff

144

sf

149 arco

fz *fp*

157 158 159 160 161 col legno battuto 162 sul ponticello

163 164 spiccato 165 166

167 168 arco 169 ordinario 170 171 sul tasto 172

173 174 175 176 177 178 pizz. 179

180 181 182 spiccato 183 184

185 186 187 arco 188 189 190 191

192 193A 194 195 196 197

198 199 200 201 202

203 204 205 206 207 208 5

>>>>>>>>> >>>>>>>>>

213

213 pizz. gliss. 214 215 216 217 218

fff

219

219 solo arco 220 221 222

fff

223

223 224 225

fff

226

226 tutti pizz. gliss. 231

fff

232

232 233 234 235 236

ffff

237

237 arco 244 245 246

fff

247

247 248 249

fff

250

250 251 252

fff

252

252 253 254

fff

254

256

258

260

262

264

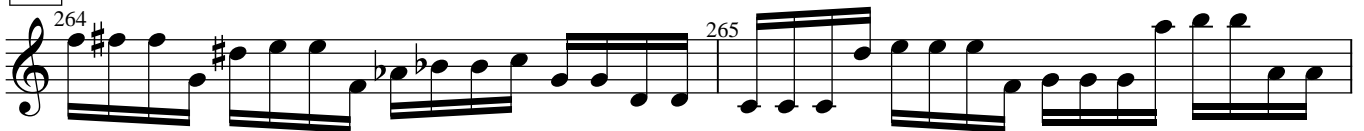

266

268

270

272

274

276

277

278

279

280

change string approximately

281

290
