

Barytontrio Nr.8

Violine

für Violine, Viola und Violoncello eingerichtet von
Notenschreiber at IMSLP

Joseph Haydn

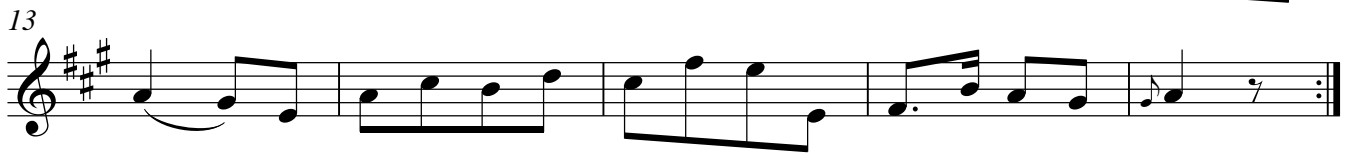
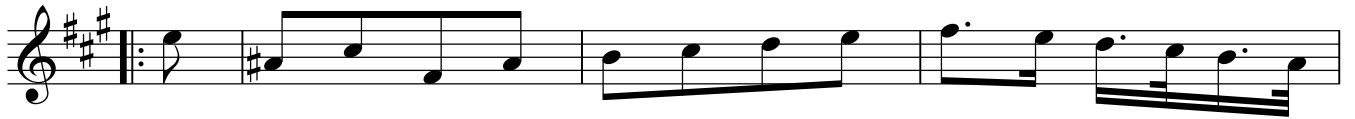
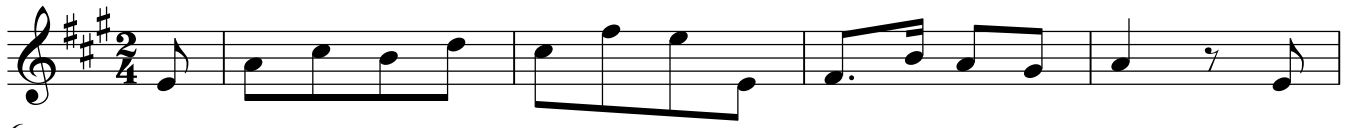

Variation 1

Variation 2

Variation 3

Variation 4

70

78

Variation 5

86

94

102

109

Menuett

6

14

19

24

Trio

36

42

