TH. KULLAK

PIANOFORTE-WERKE

Pianoforte Works — Œuvres de Piano

zu 2 Händen.

BAND I.

First Volume. — Premier Volume.

	Seite
1. Ballade. Op. 54.	3
2. Zwei Lieder - Two Songs - Deux Chansons. Op. 92.	16
3. Violen a. Romanze - Violets a. Romance - Violettes a. Romance. Op. 93.	23
b. Nachtgesang - b. Night-song - b. Chant de Nuit.	29

Eigenthum der Verleger für alle Länder.

·BREITKOPF & HÄRTEL·
·LEIPZIG·BRÜSSEL·LONDON·NEWYORK·

V. A. 1366.

Ballade.

Th. Kullak, Op. 54.

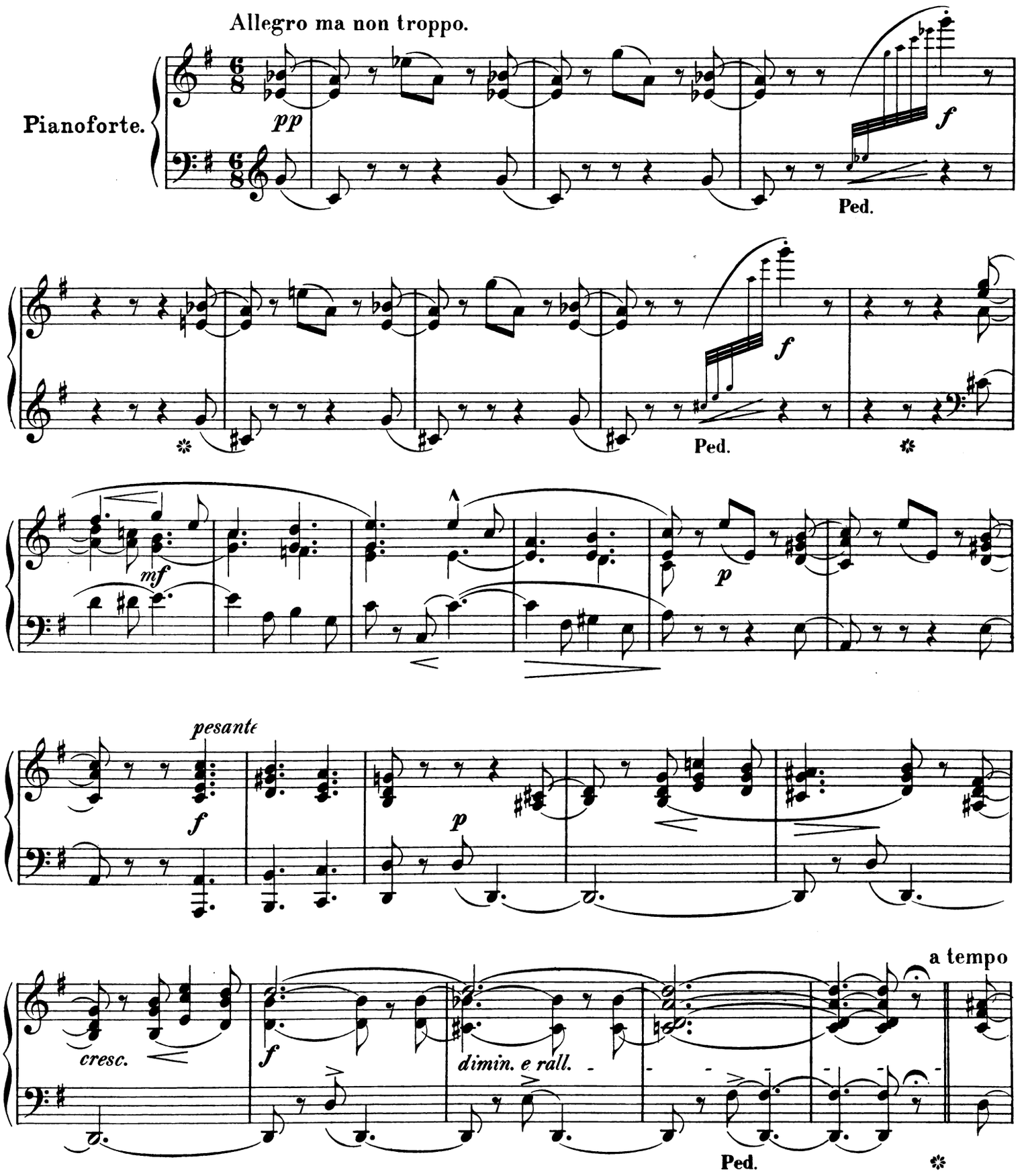

Stich und Druck von Breitkopf & Härtel in Leipzig.

V. A. 1366.

Aufführungsrecht vorbehalten.

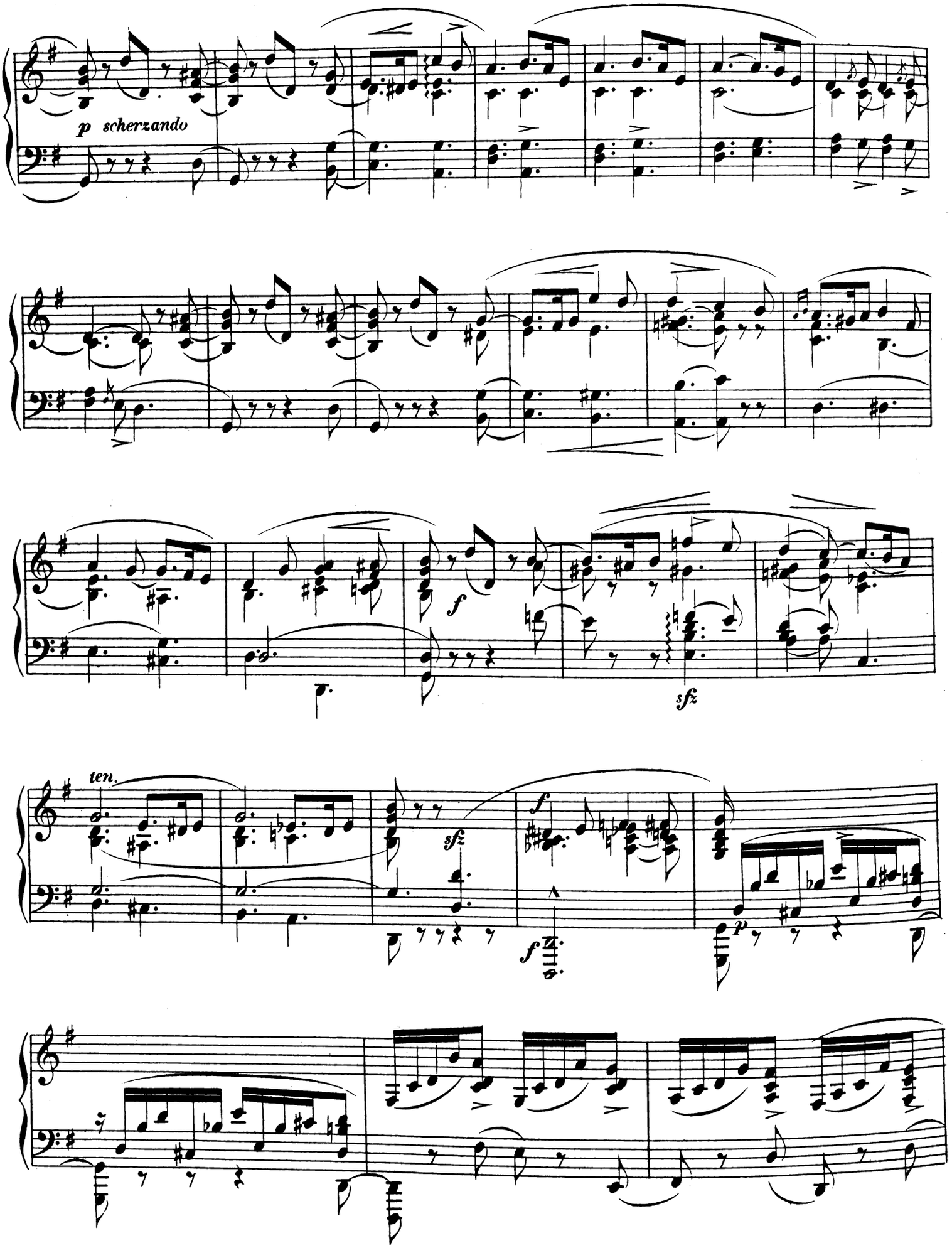
p scherzando
f
sfz
ten.
sfz
f
f
p

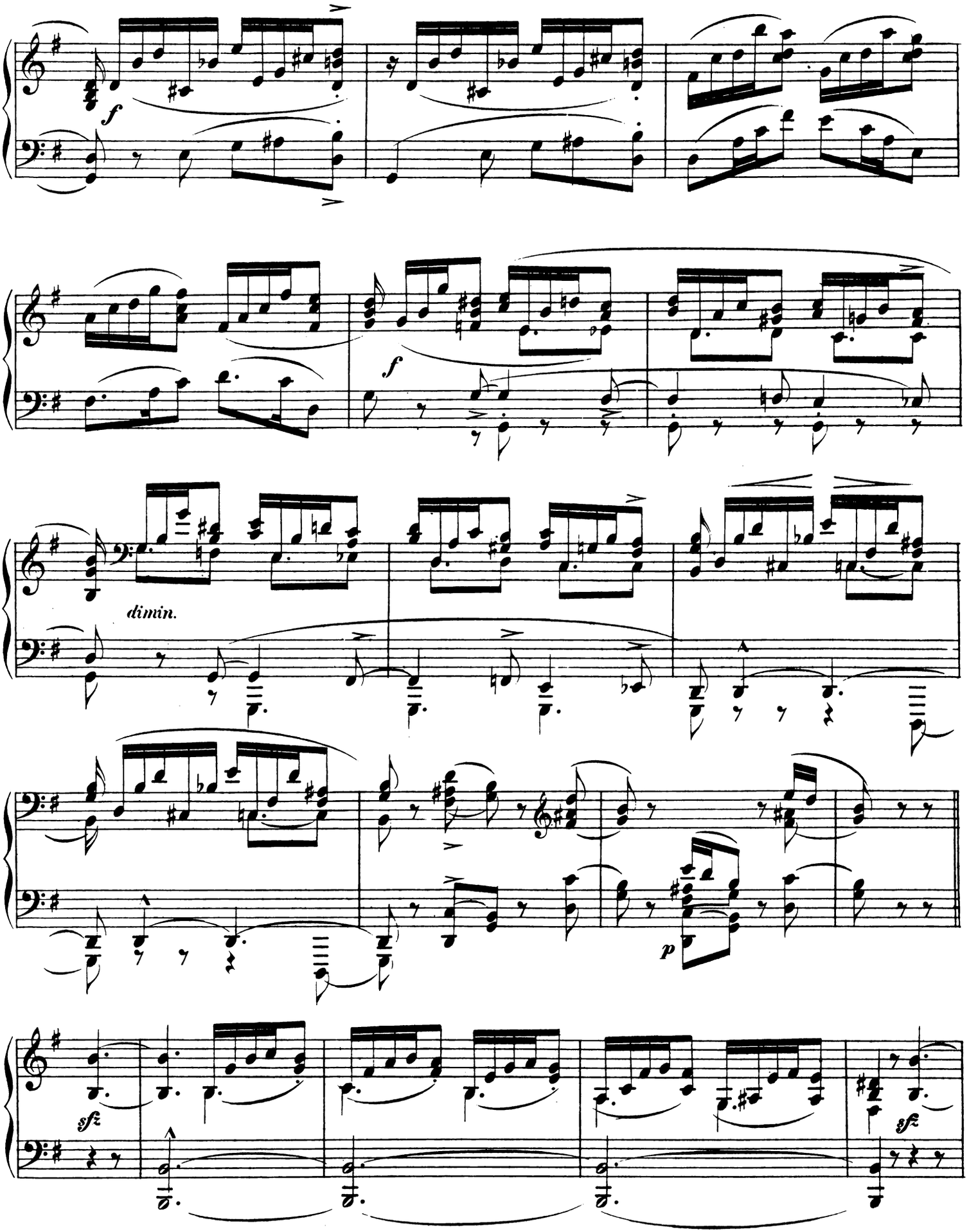
f
f
dimin.
p
sfz
sfz

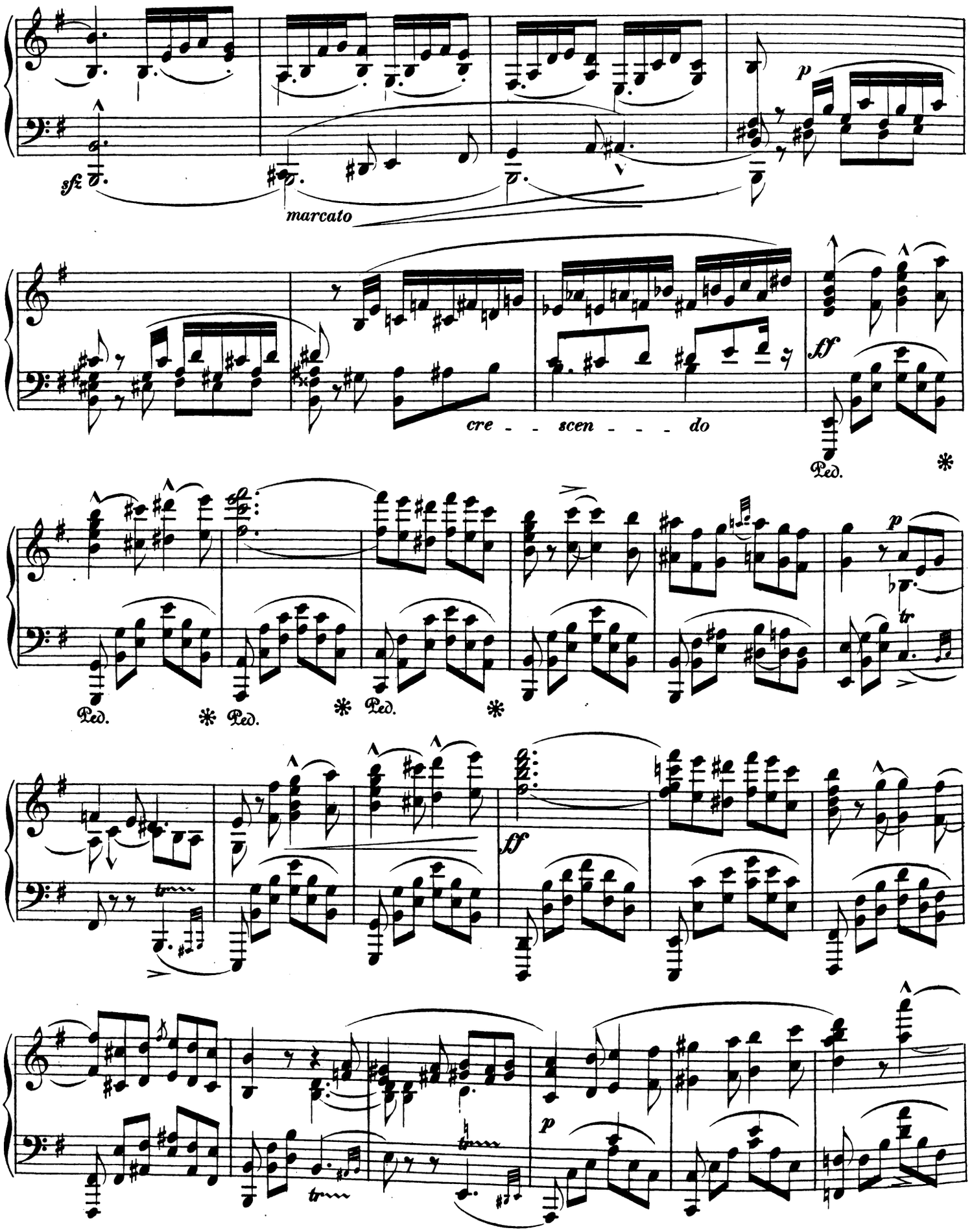
sfz
marcato
p
cre - - scen - - - do
ff
Ped.
tr

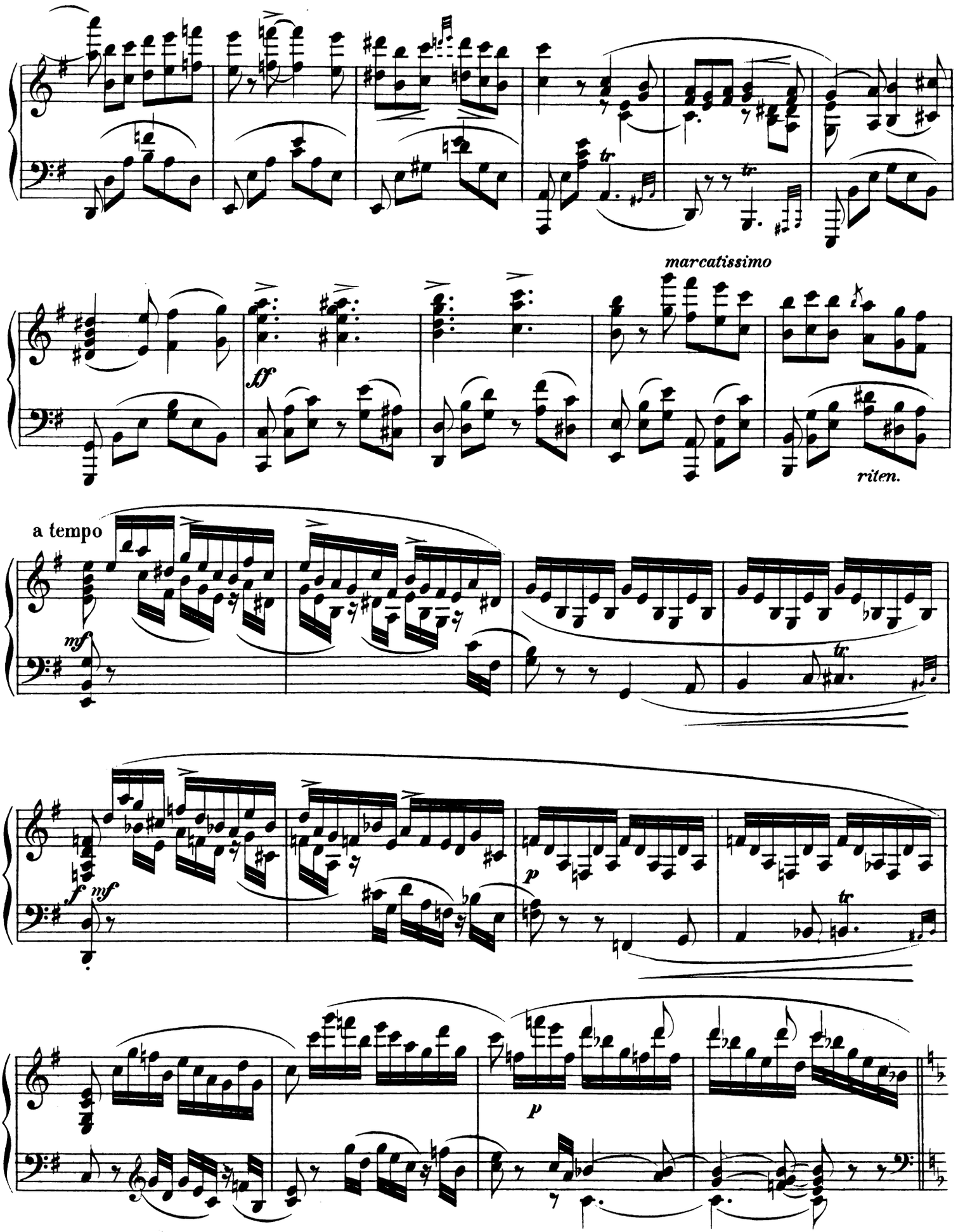
marcatissimo
ff
riten.
a tempo
mf
f
mf
p
p

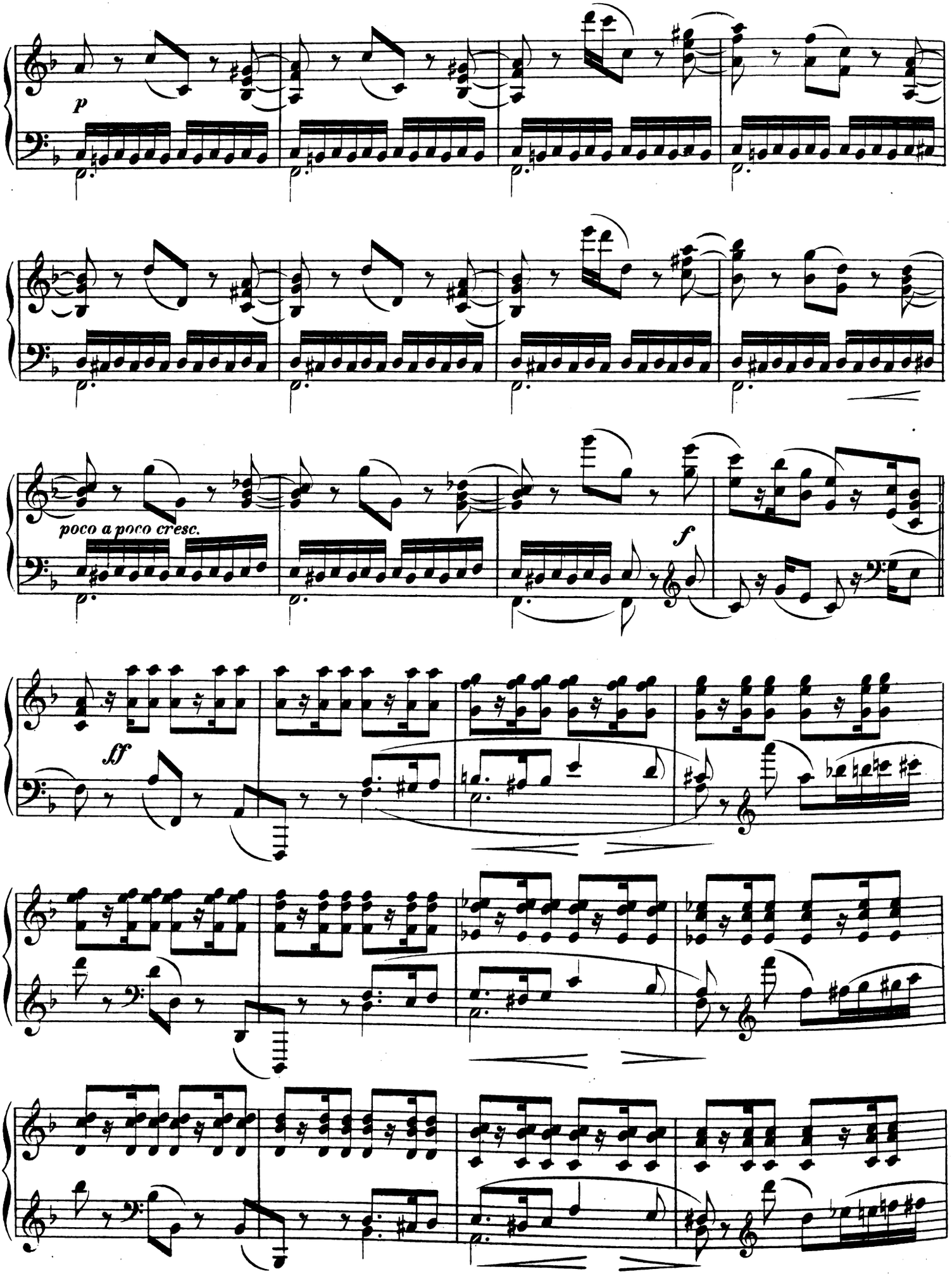
p
poco a poco cresc.
f
ff

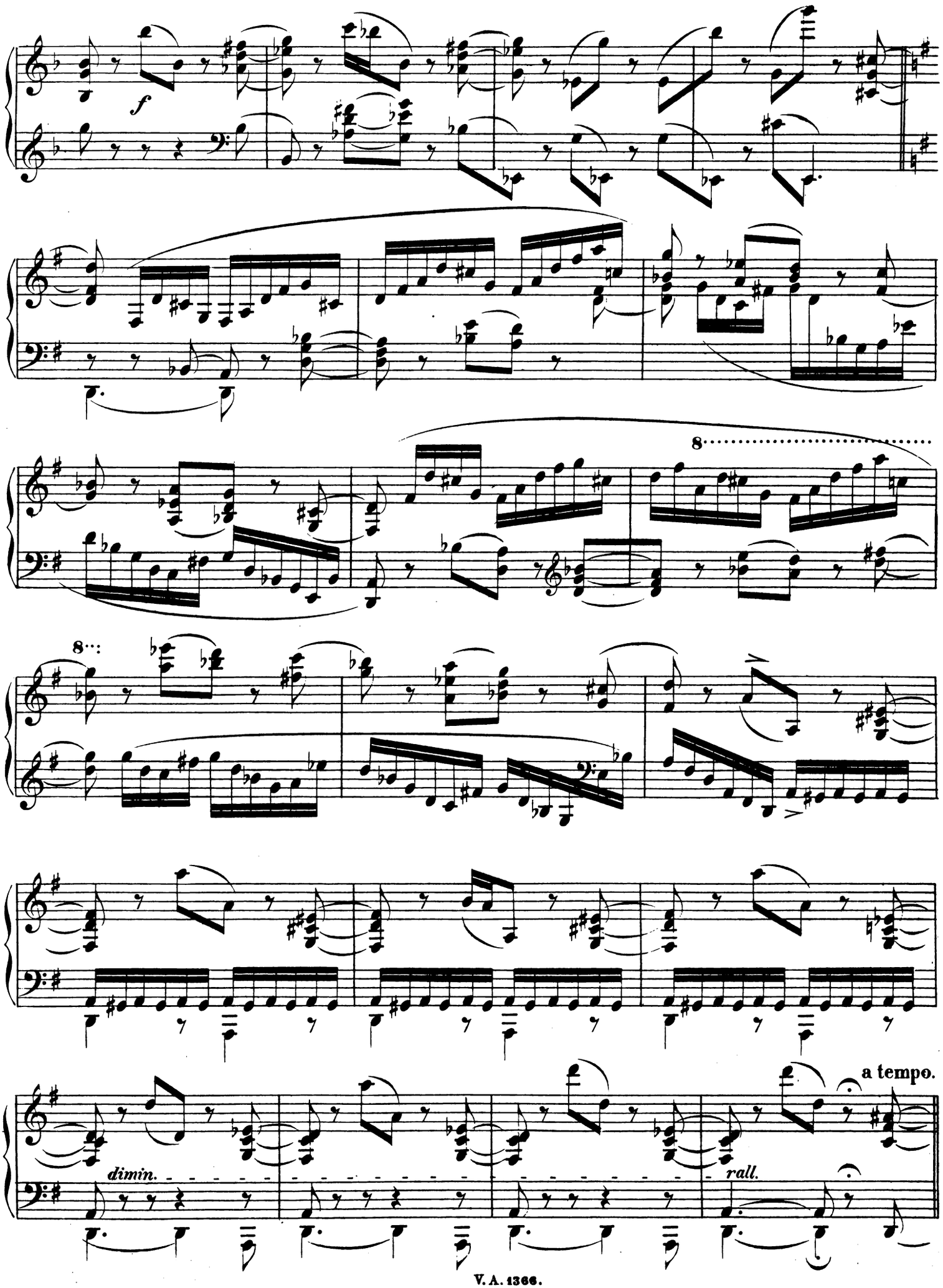
f
8
8
dimin.
rall.
a tempo.

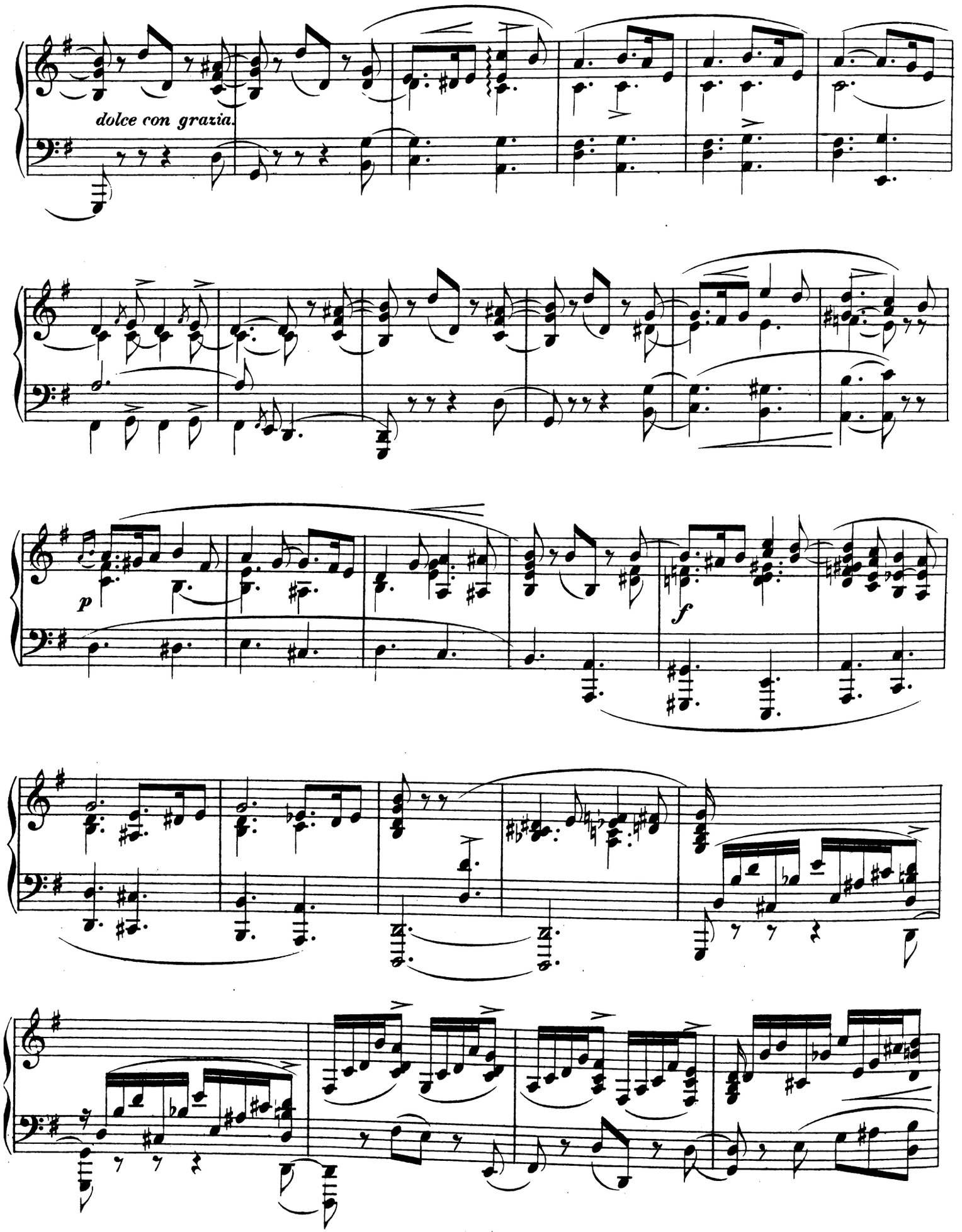
dolce con grazia.
p
f

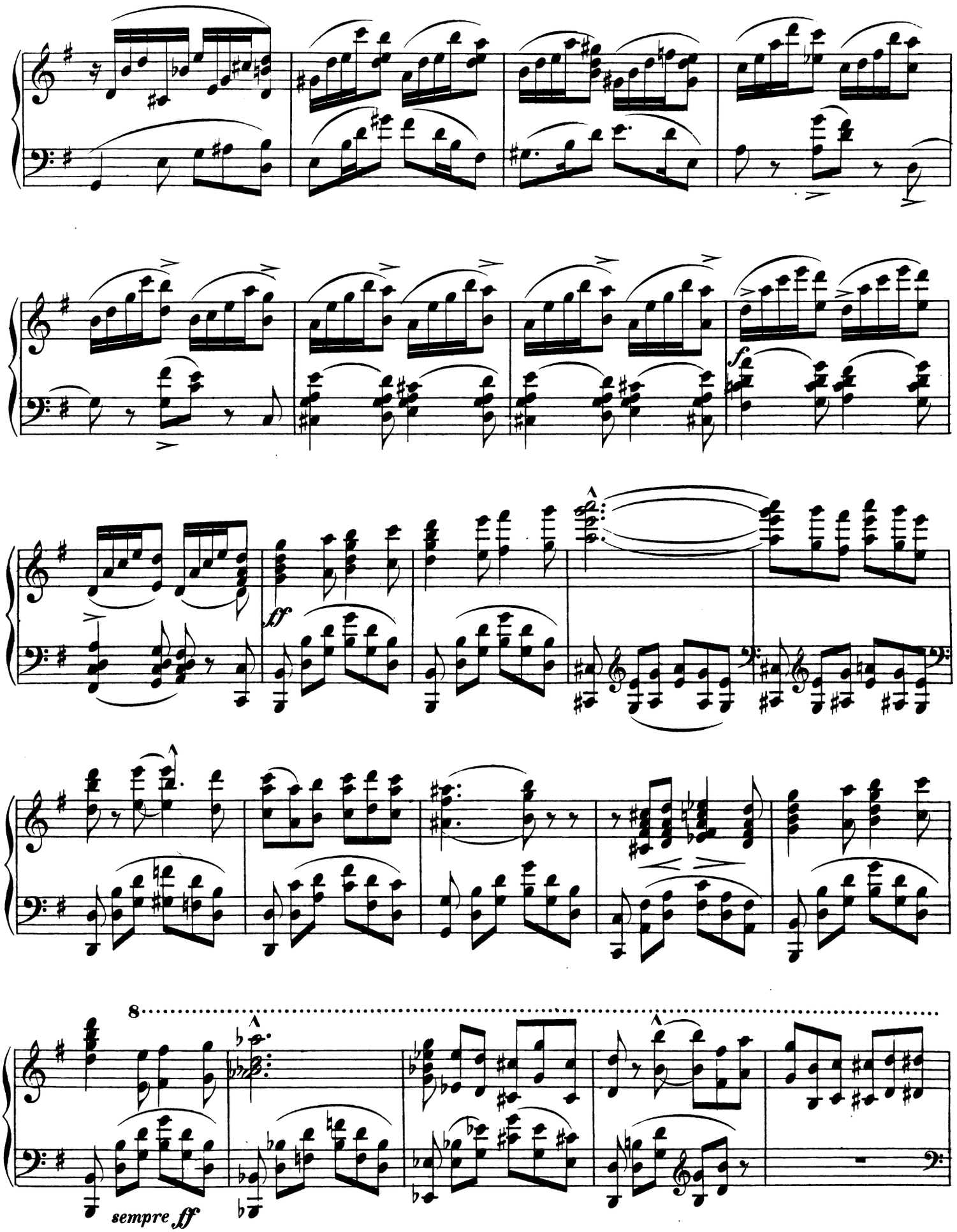
f
ff
8
sempre ff

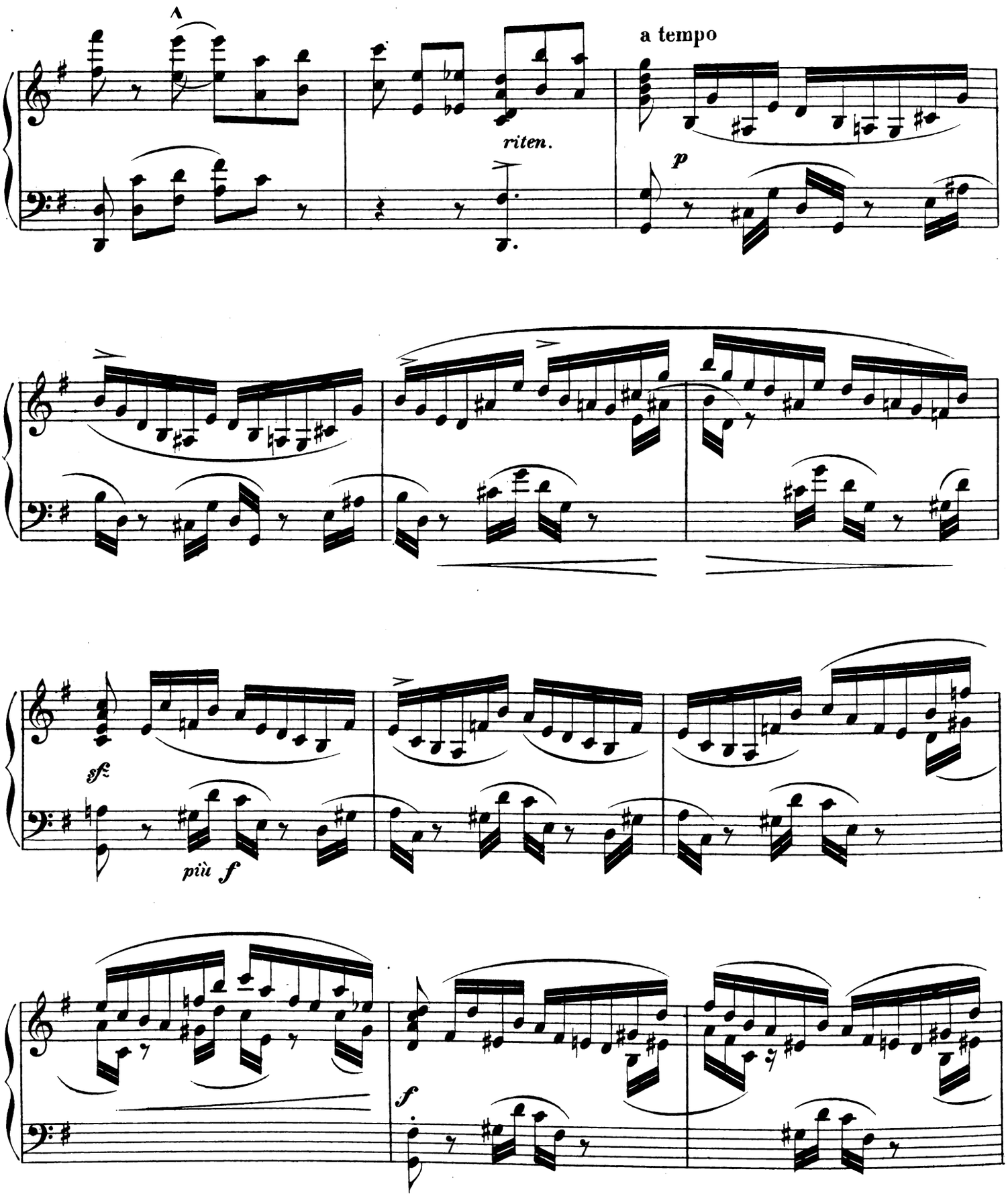
a tempo
riten.
p
sfz
più f
f

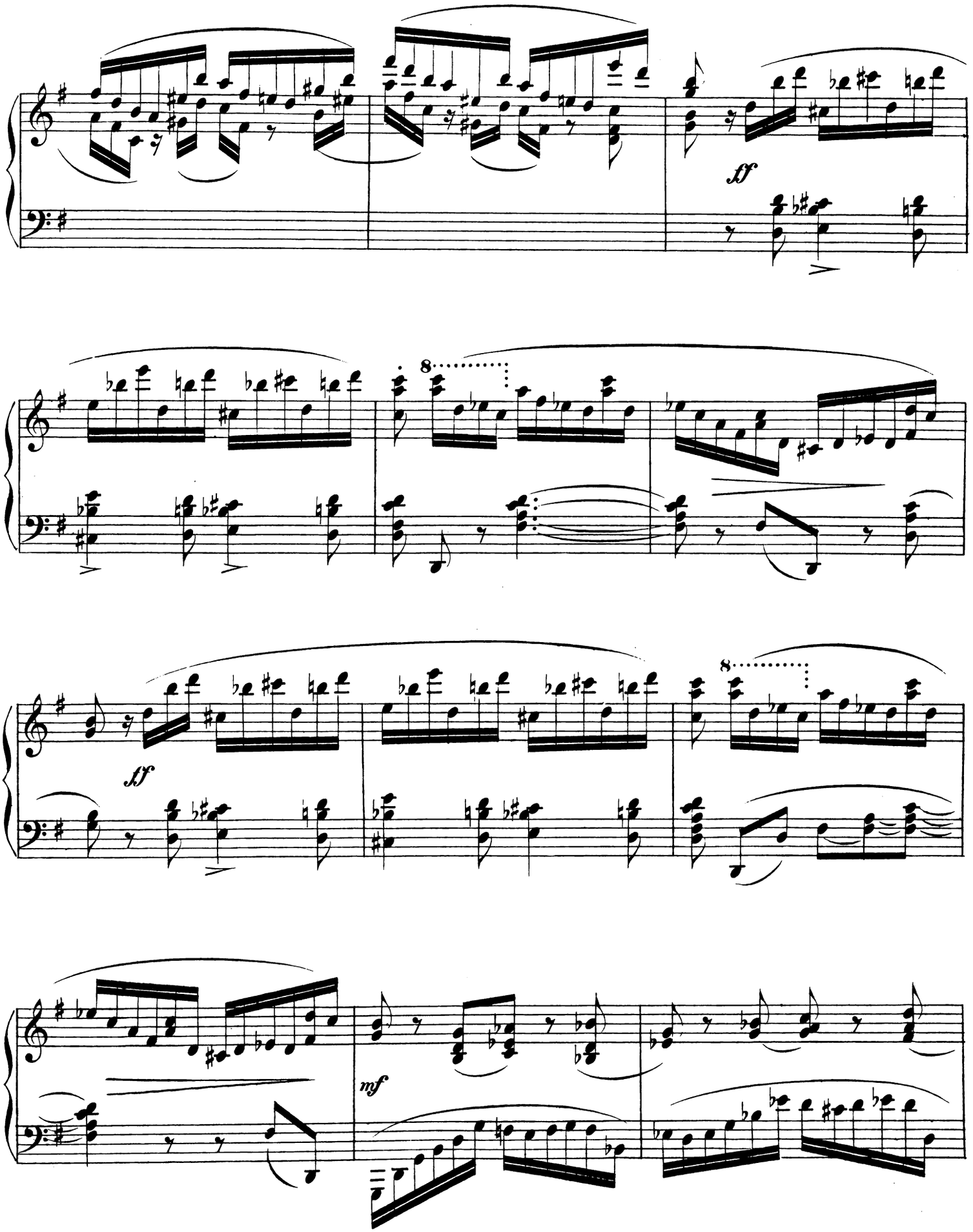
ff
8
ff
8
mf

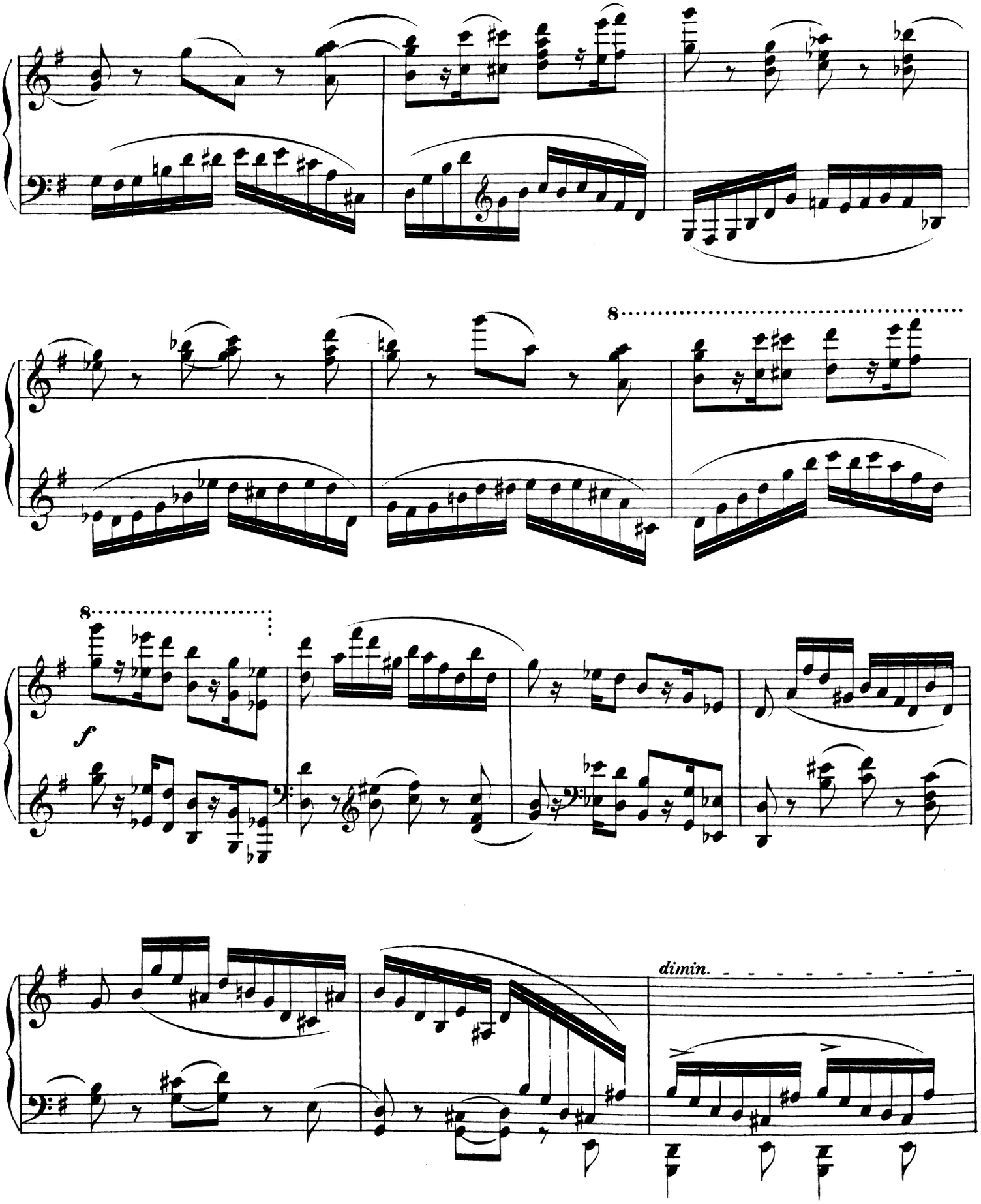
8
8
f
dimin.

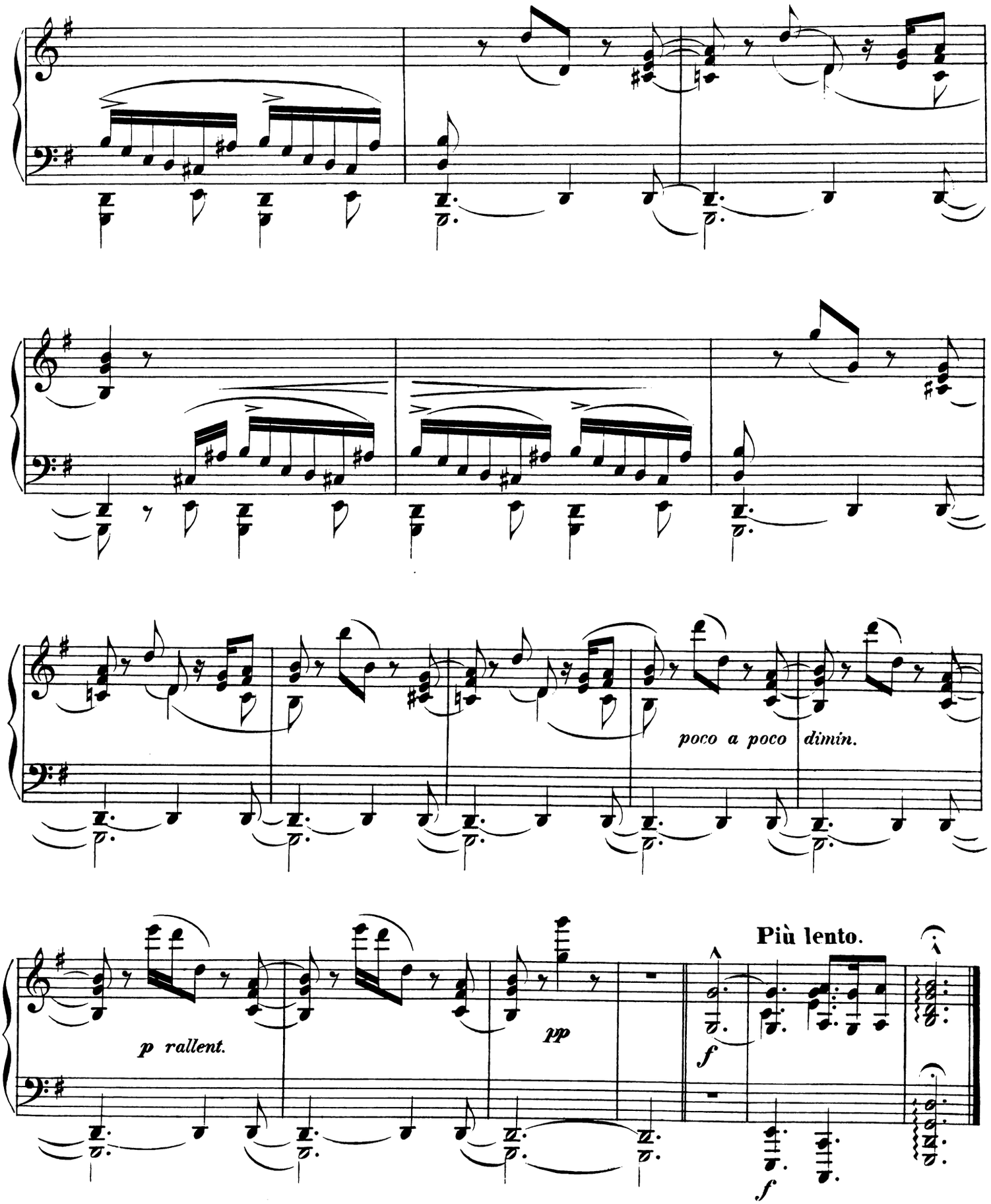
poco a poco dimin.
p rallent.
pp
Più lento.
f
f

Zwei Lieder. Two Songs. Deux Chansons.

No. 1.

Op. 92.

Allegro ma non troppo.

p *dolce espressivo* *f* *diminuendo* *ten.* *p* *cresc.* *pp* *f* *ten.* *p* *f* *p*

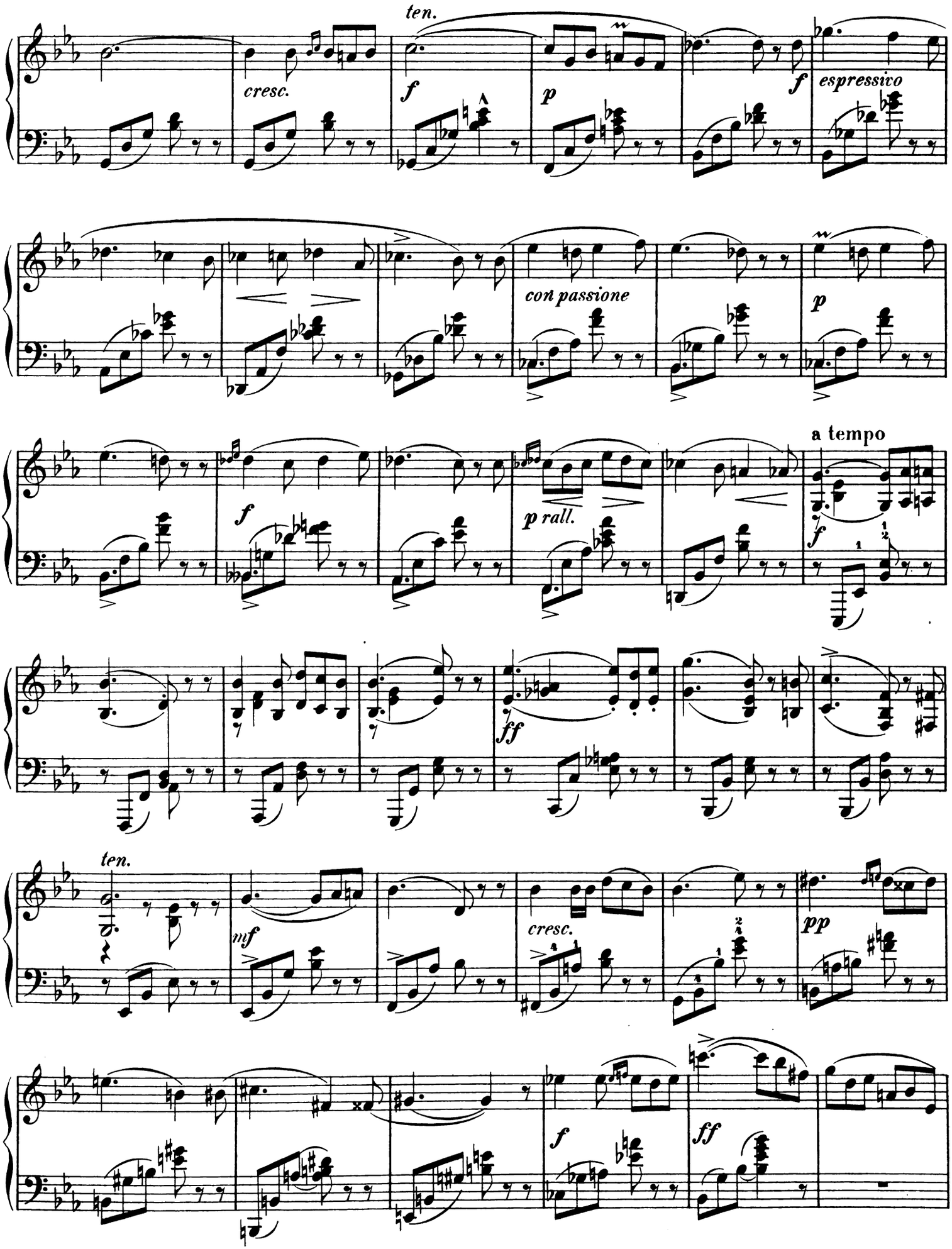
ten.
cresc.
f
p
f
espressivo
con passione
p
f
p rall.
a tempo
f
ff
ten.
mf
cresc.
pp
f
ff

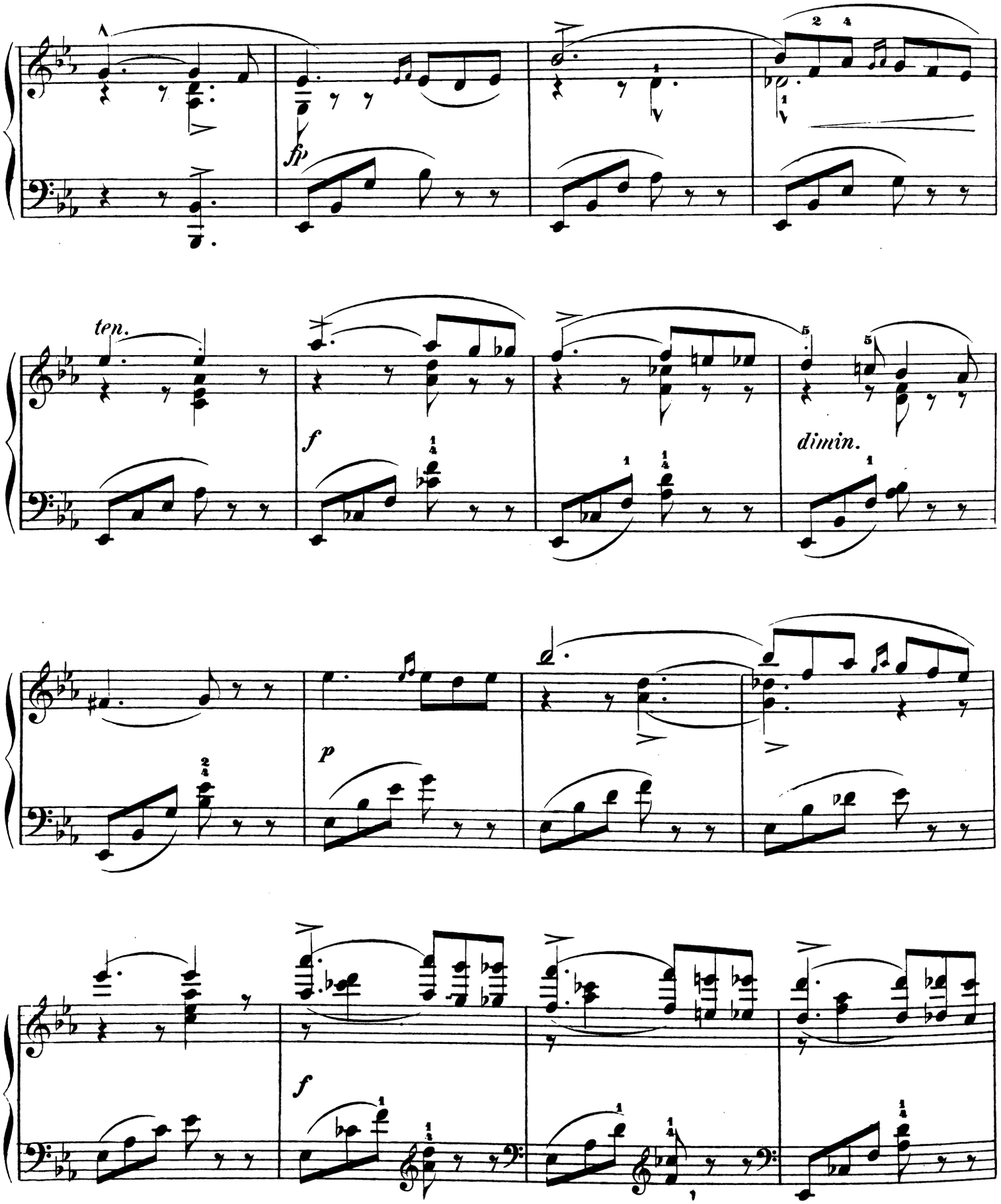
fp
ten.
f
dimin.
p
f

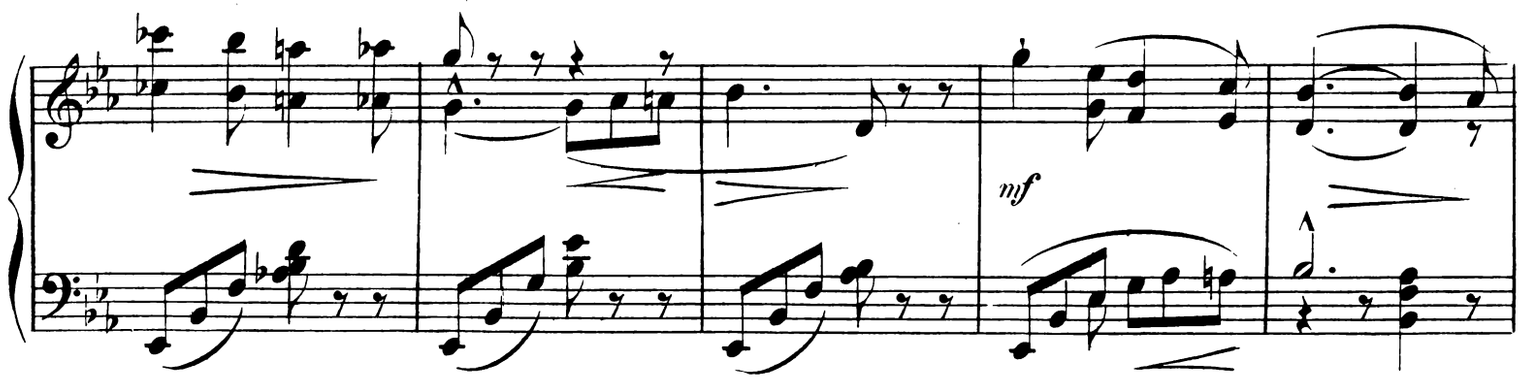
mf

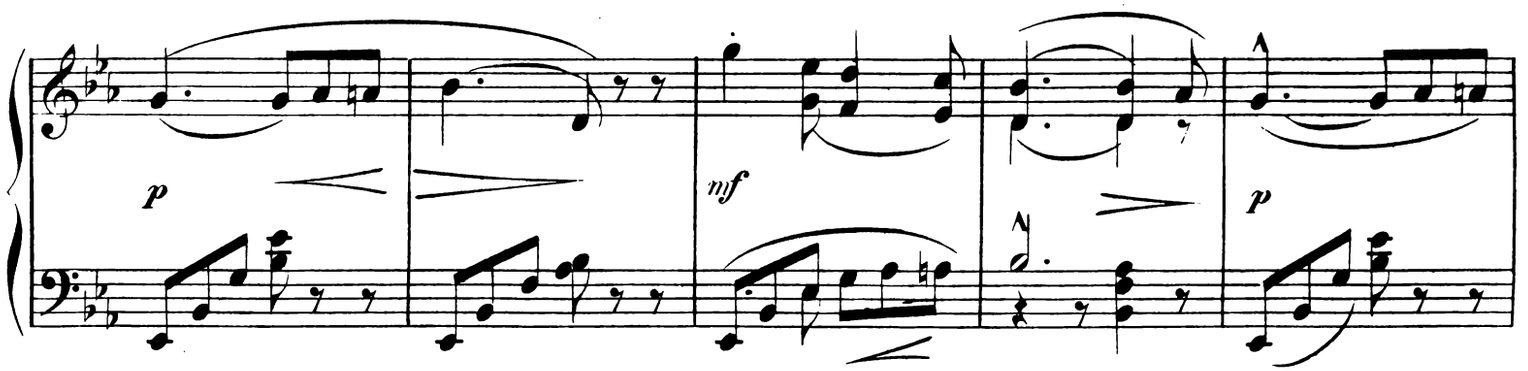
p
mf
p

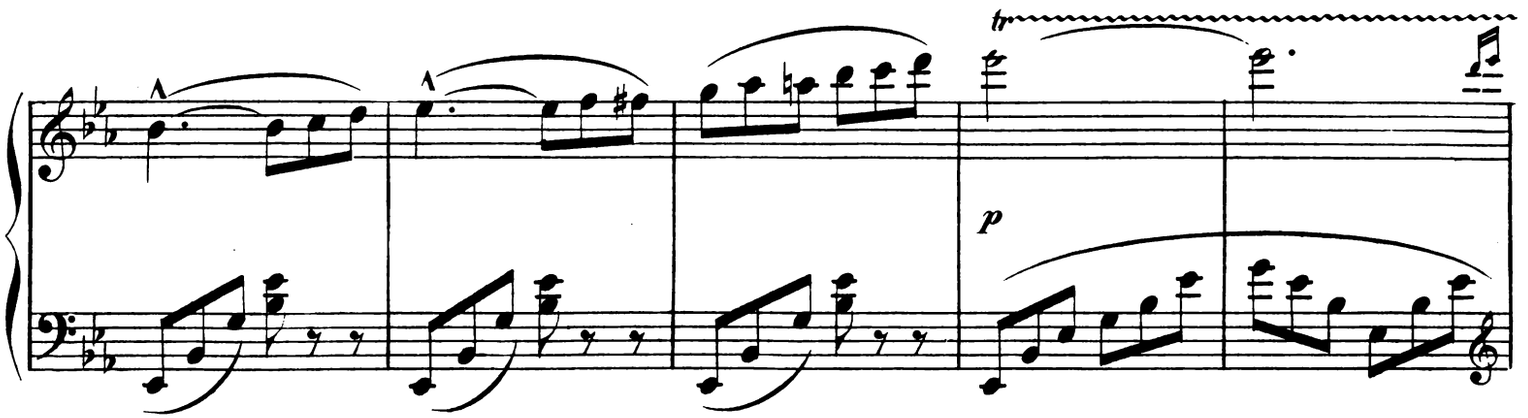
tr
p

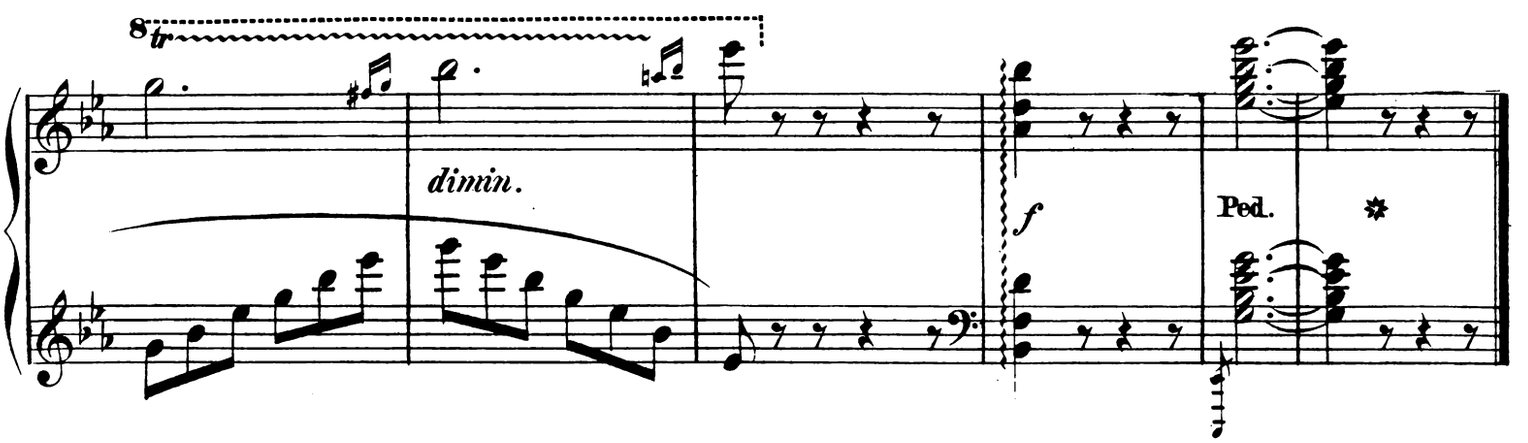
8
tr
dimin.
f
Ped.

Nº 2.

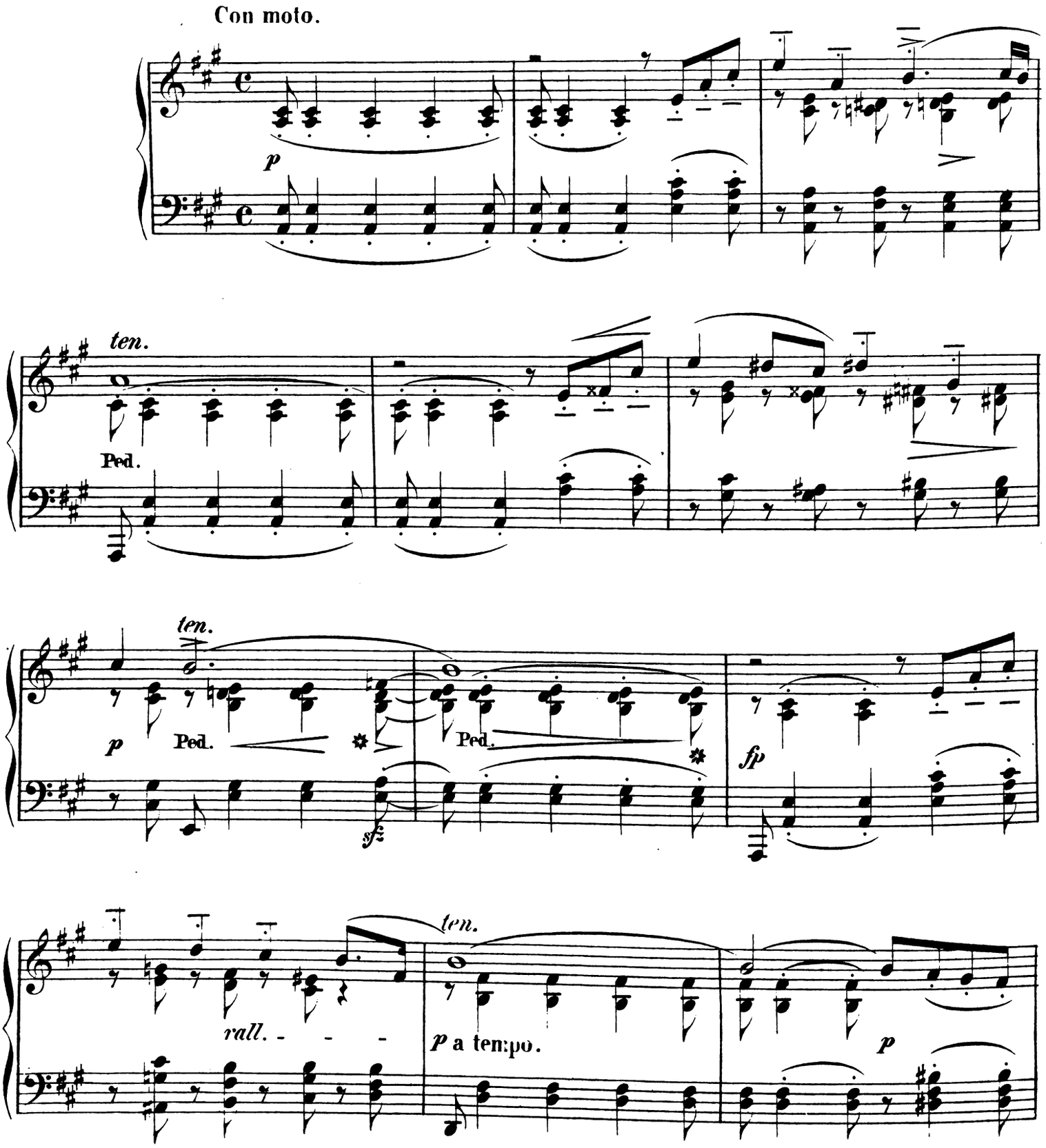

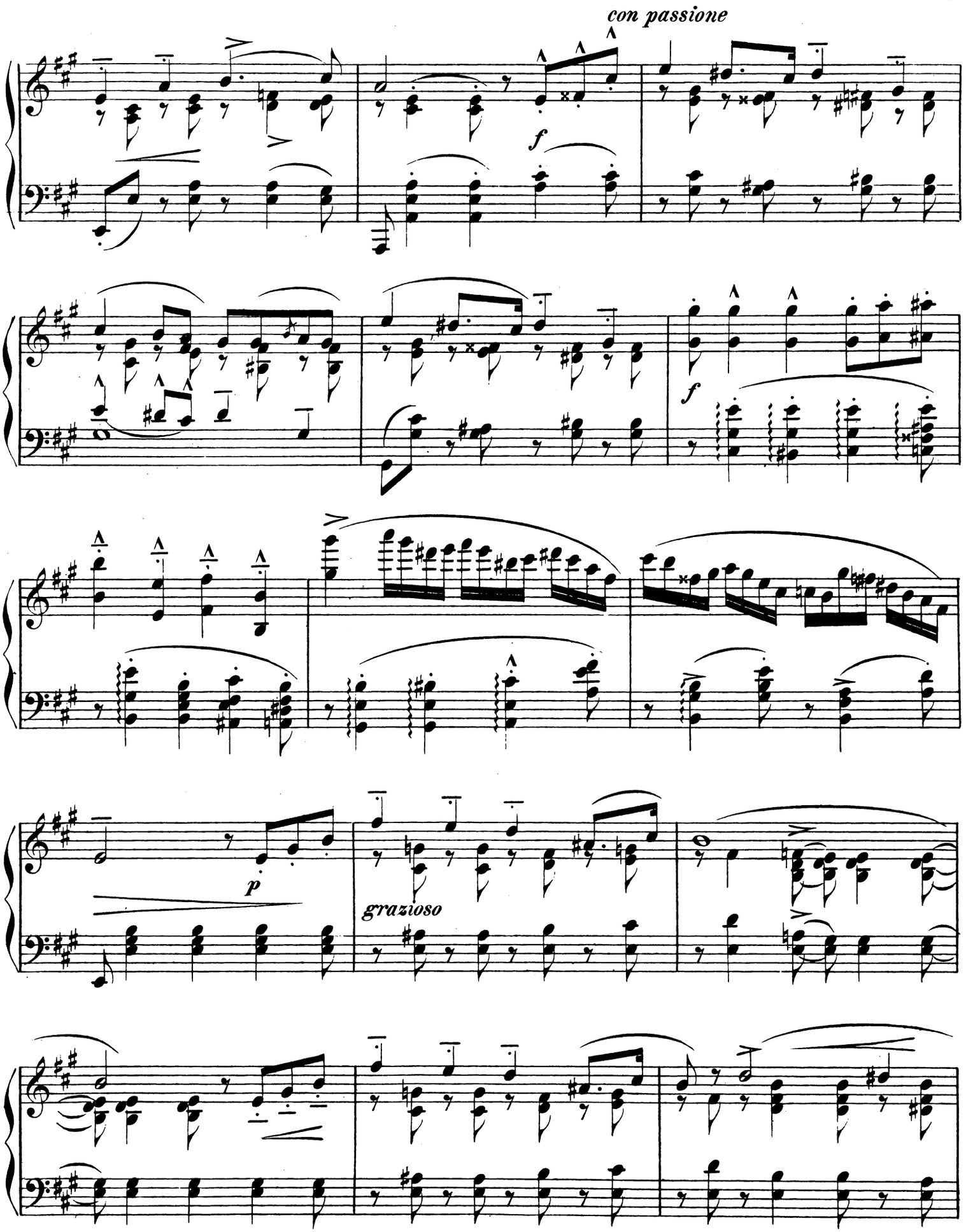
con passione
f
f
p
grazioso

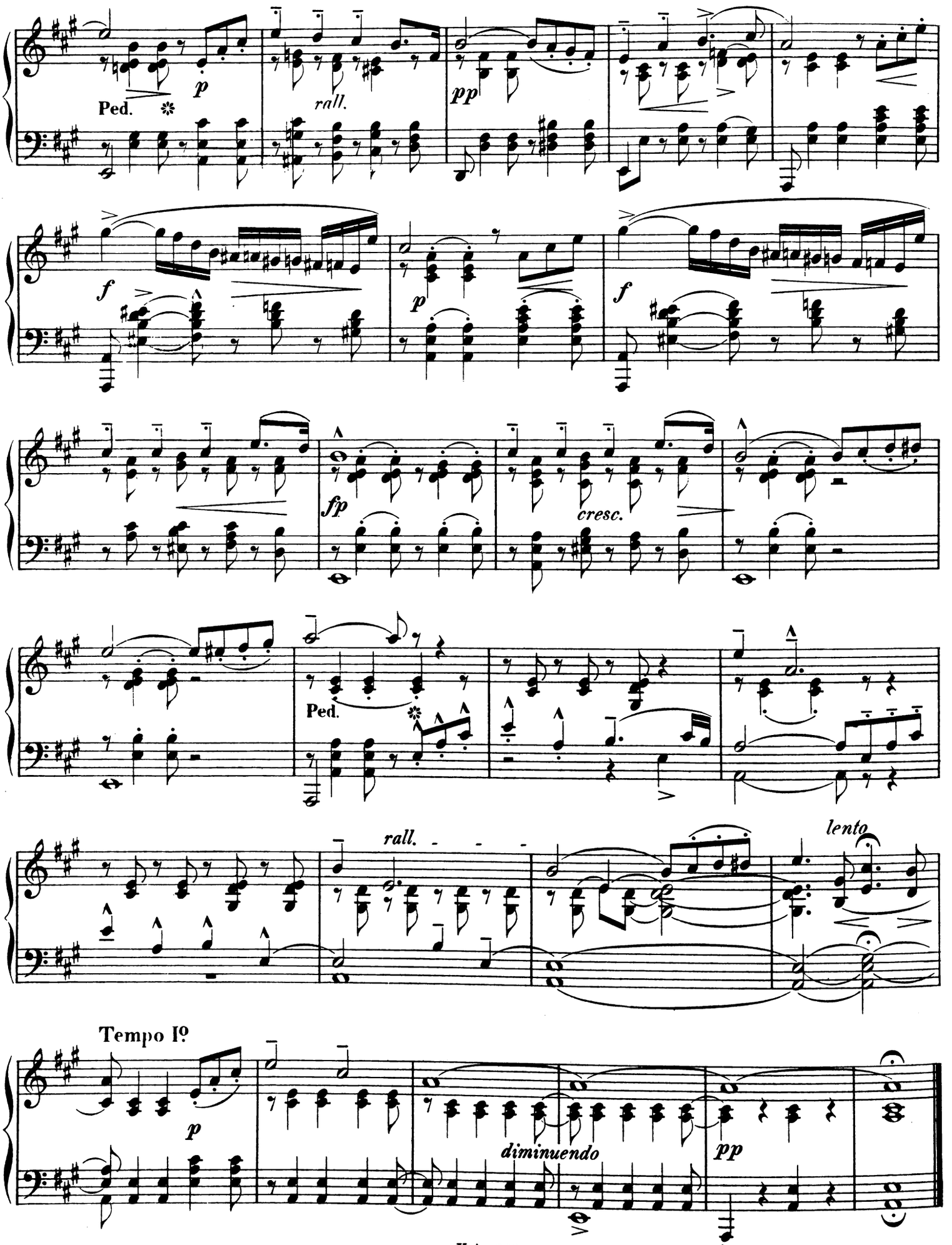
Ped.
p
rall.
pp
f
p
f
fp
cresc.
Ped.
rall.
lento
Tempo Iº
p
diminuendo
pp

Violen. Violets. Violettes.

Nº 1.

Romanze. Romance. Romance.

Op. 93.

Andante con espressione.

PIANO.

p

dolce, con grazia

Ped. Ped. Ped.

espressivo

smorz.

p

Ped. Ped.

leggieriss.

p

Ped. Ped. Ped.

marcato

ten.

f

Ped. Ped.

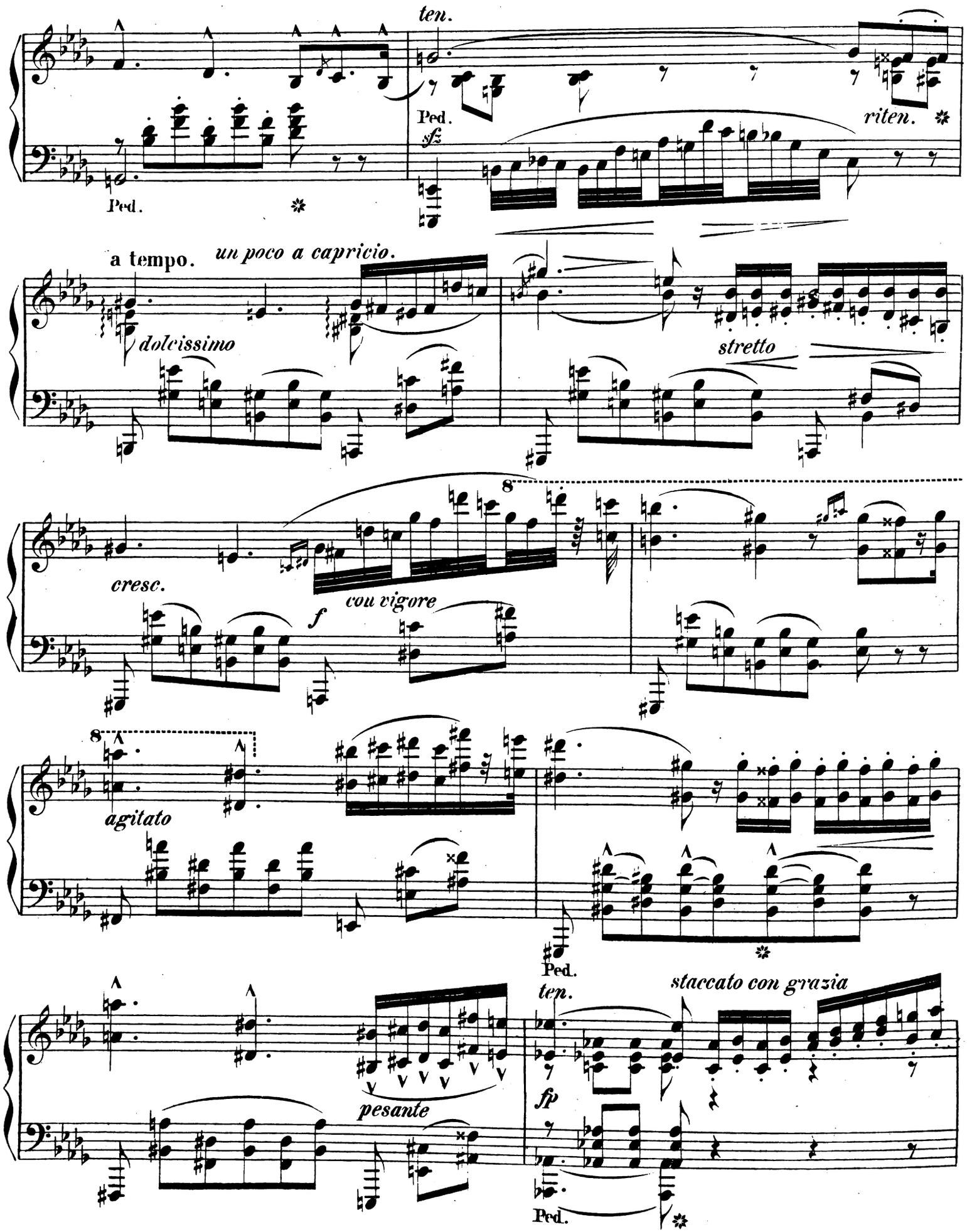
ten.
Ped.
sf
riten.
Ped.
a tempo.
un poco a capricio.
dolcissimo
stretto
cresc.
con vigore
f
agitato
Ped.
ten.
staccato con grazia
pesante
fp
Ped.

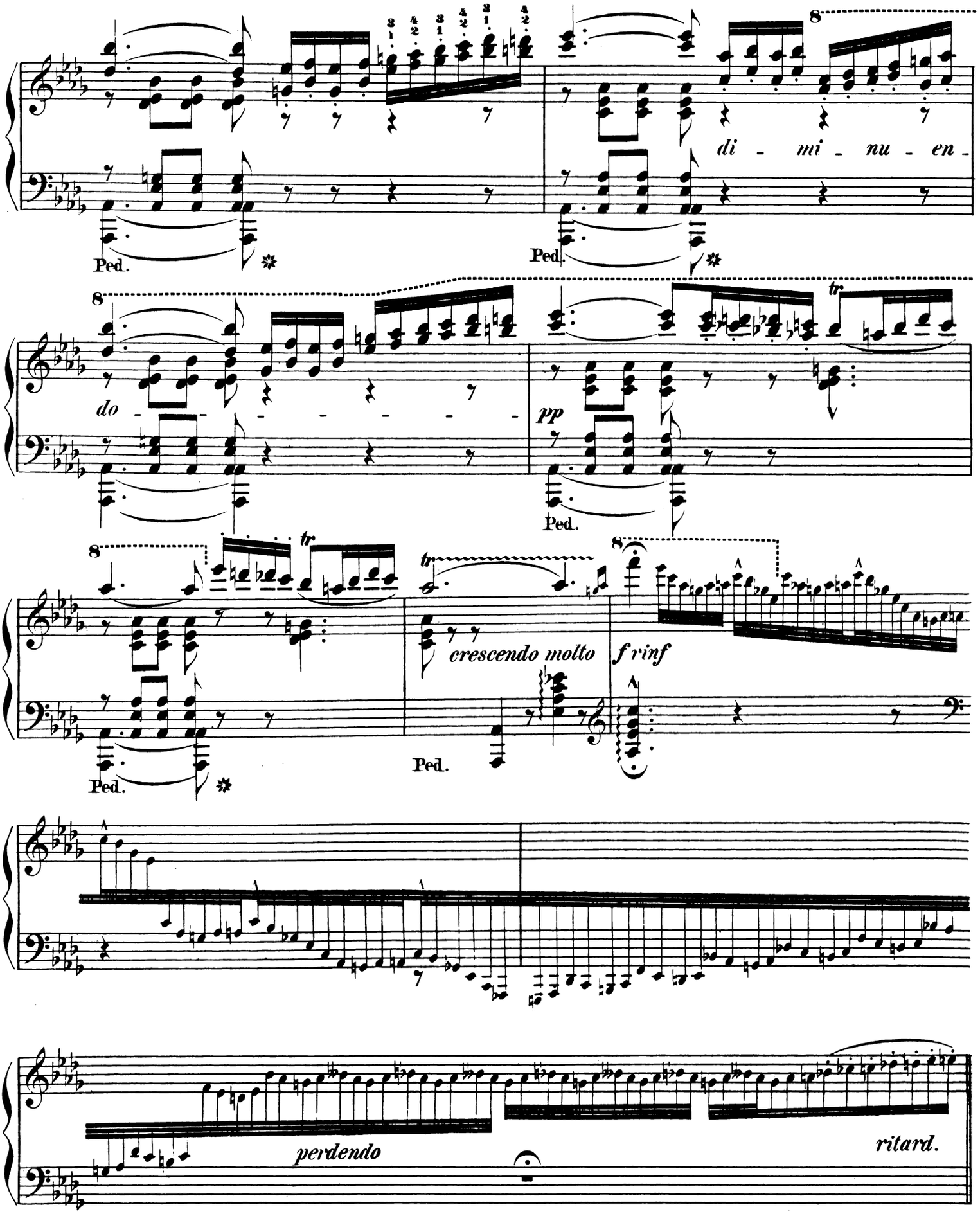
di - mi - nu - en -
do - - - - - - -
pp
tr
crescendo molto
f rinf
Ped.
perdendo
ritard.

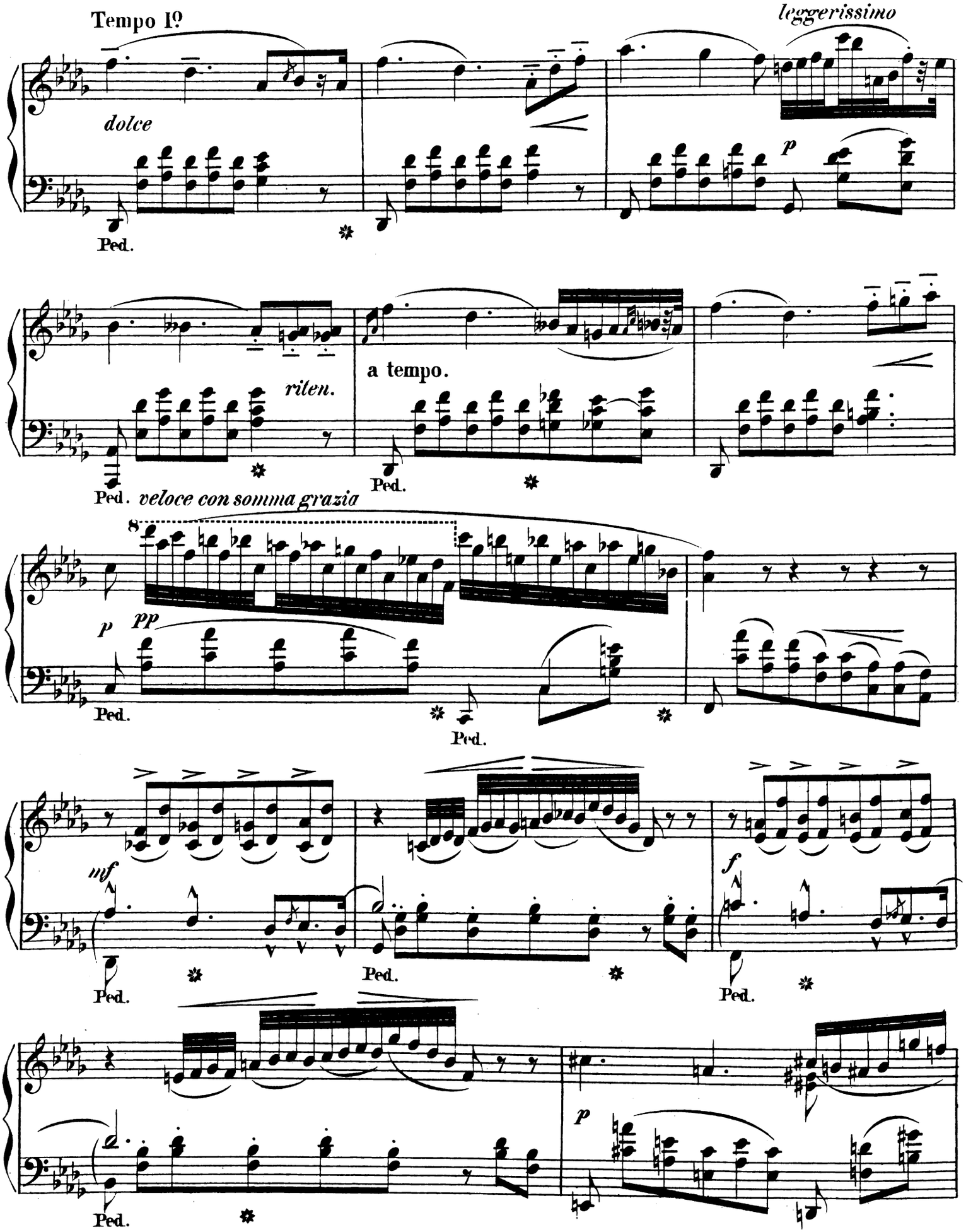
Tempo I°
dolce
leggerissimo
p
Ped.
riten.
a tempo.
Ped.
Ped.
veloce con somma grazia
8
p
pp
Ped.
Ped.
mf
Ped.
Ped.
f
Ped.
p
Ped.

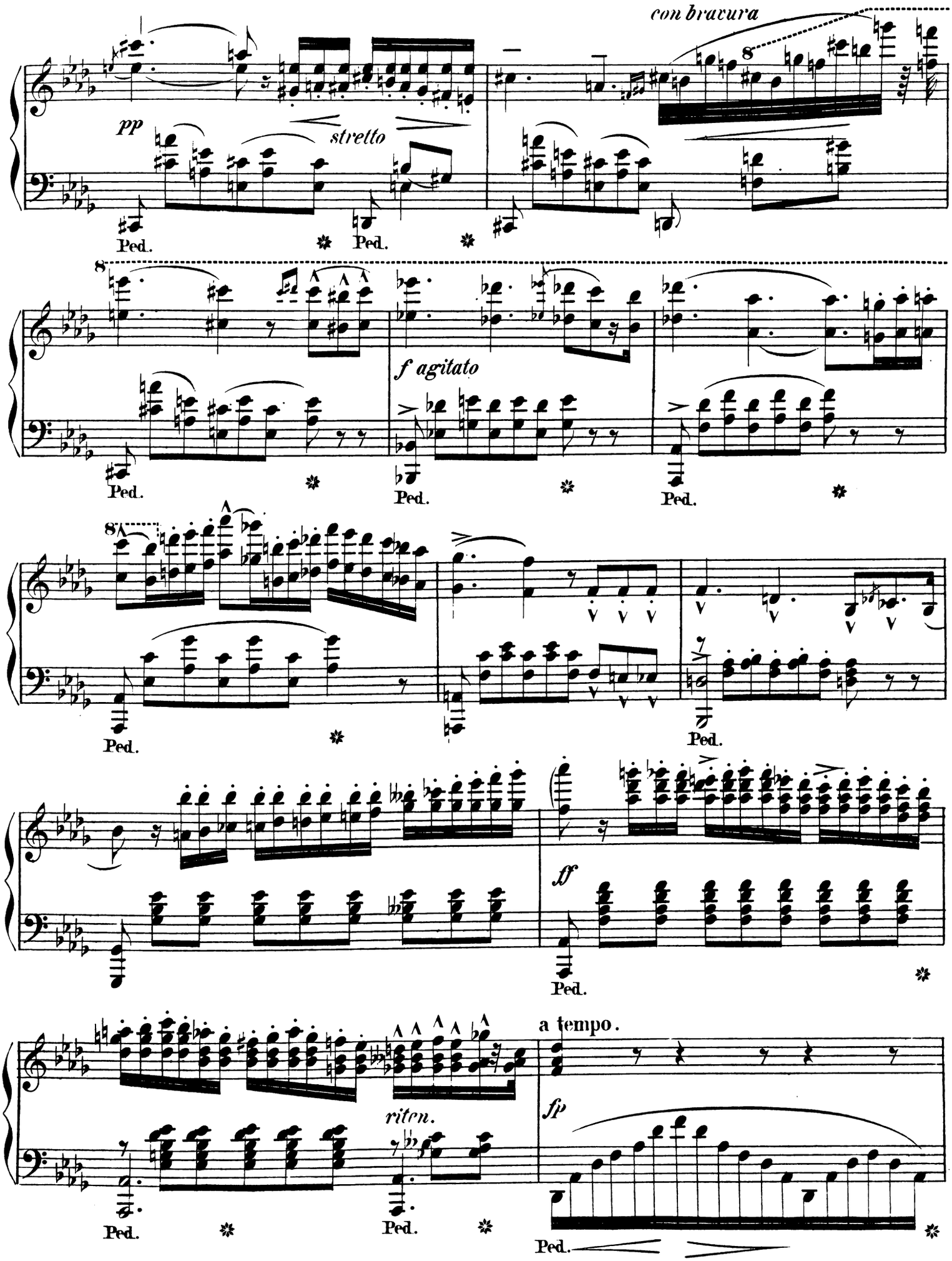
con bravura
pp
stretto
Ped.
f agitato
ff
a tempo.
riten.
fp

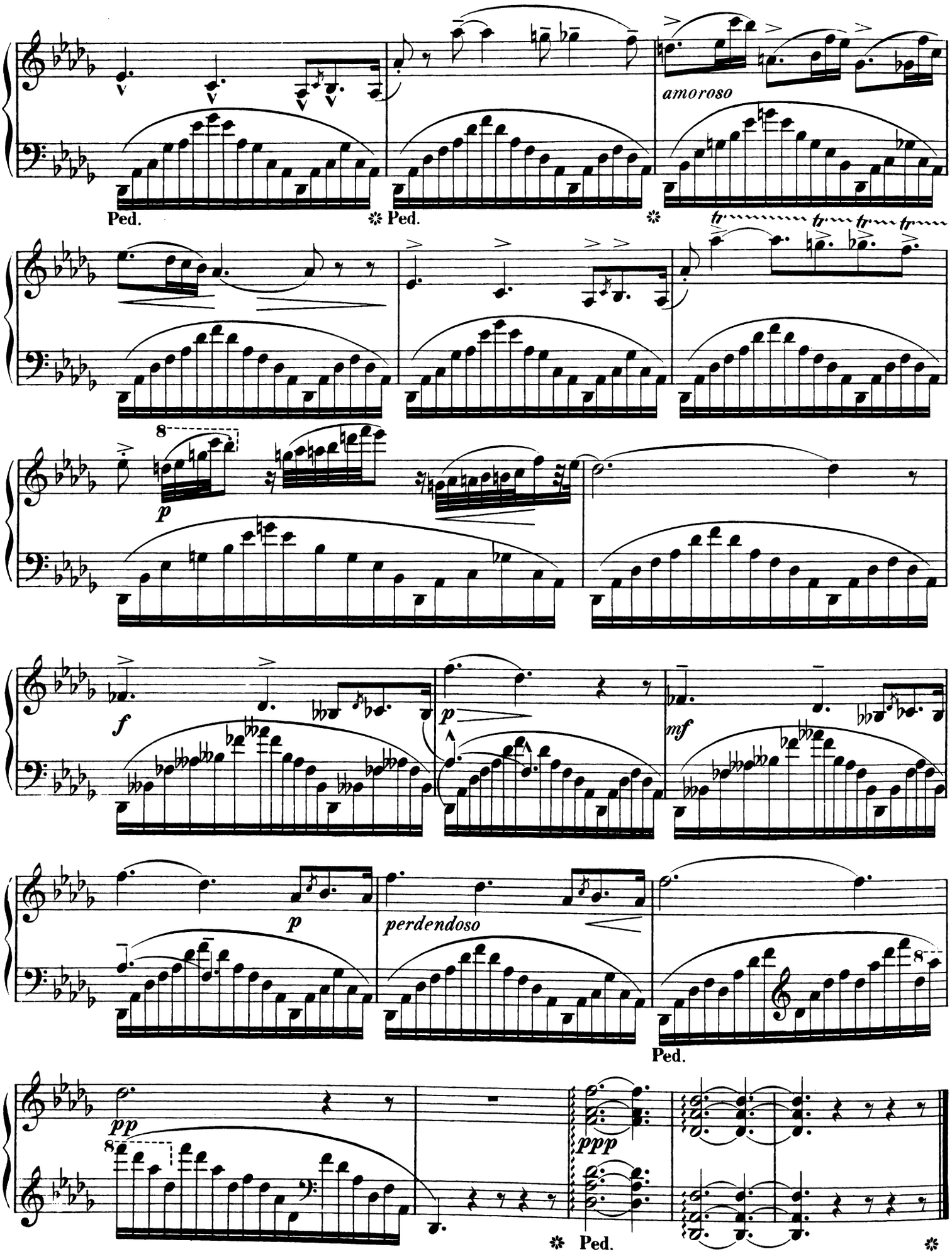
amoroso
Ped.
Ped.
tr
p
f
p
mf
p
perdendoso
Ped.
pp
ppp
Ped.

Nº 2.

Nachtgesang. Night-Song. Chant de Nuit.

Andante con espressione.

Op. 93.

cantando

m. dr.

una corda

pp

Ped. ✲ Ped. ✲

Ped. ✲ Ped. ✲ Ped. *leggerissimo* ✲ Ped.

m. s.

molto espressione

Ped. ✲ Ped. ✲ Ped.

pp 5 4 3 5 4 5

Ped.

poco agitato

trecorde

f

riten.

Più animato.

Ped.

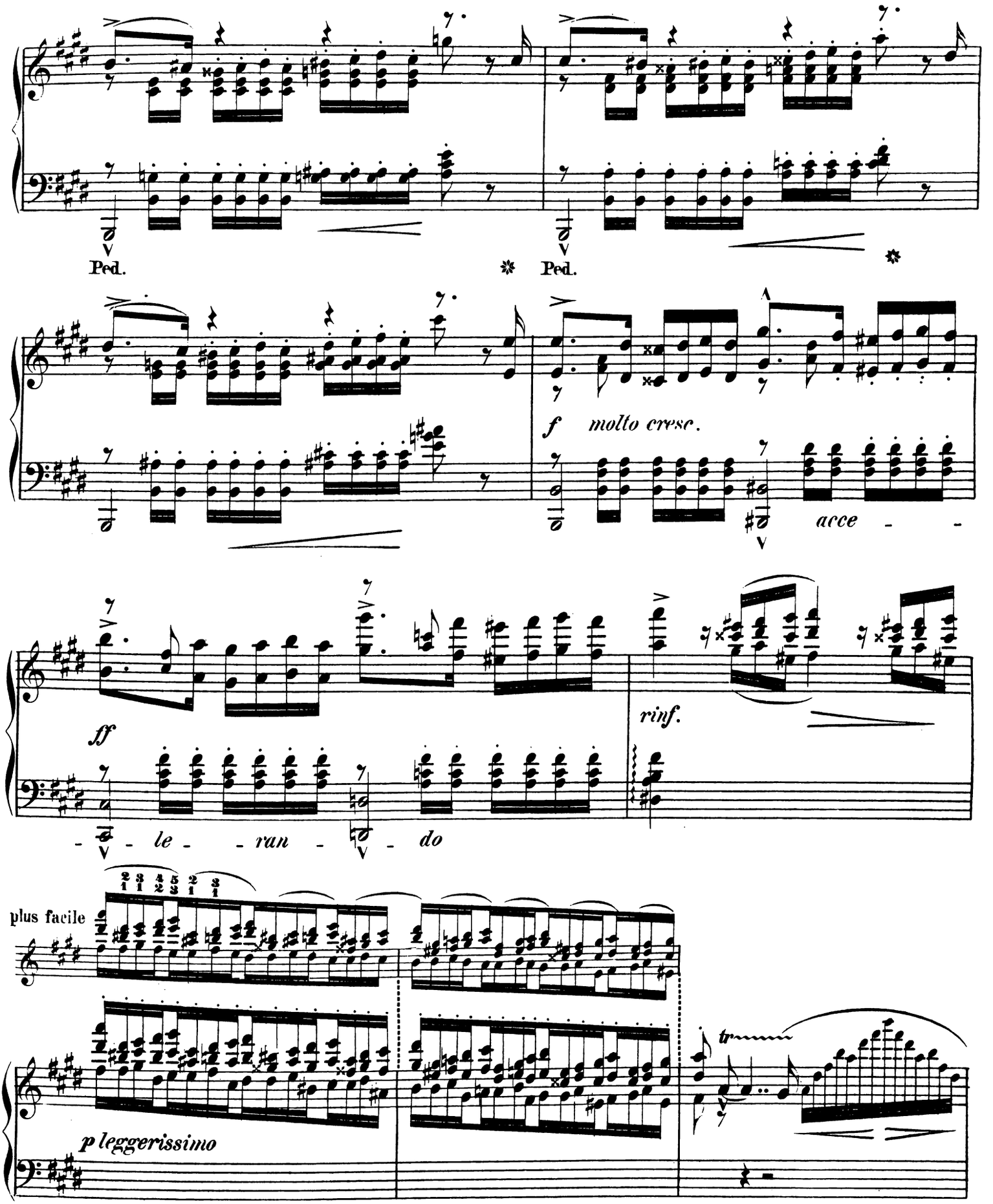
Ped.
Ped.
f molto cresc.
acce - -
ff
- le - ran - do
rinf.
plus facile
p leggerissimo
tr

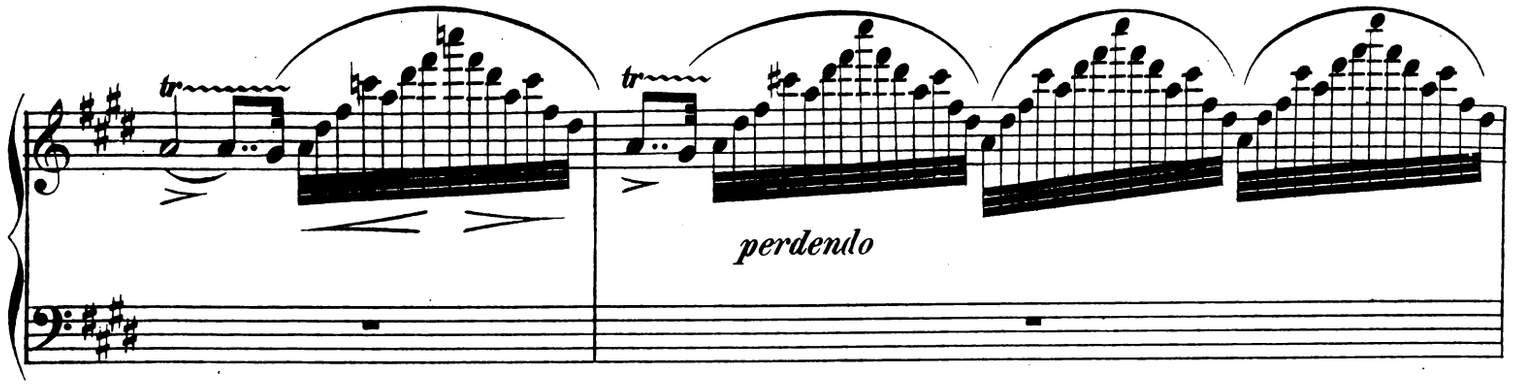
tr
tr
perdendo

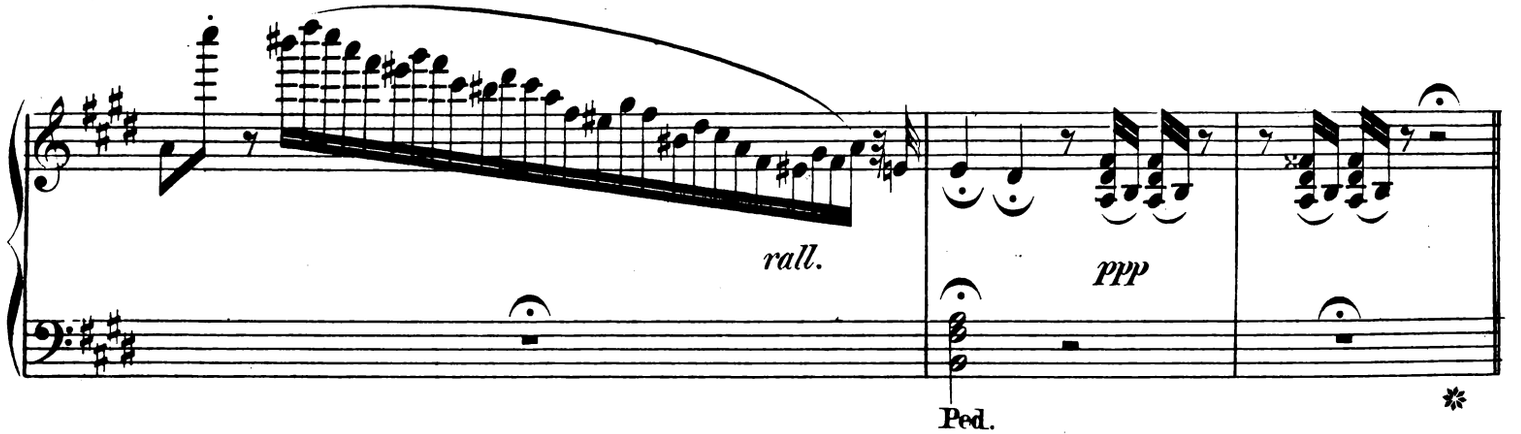
rall.
ppp
Ped.

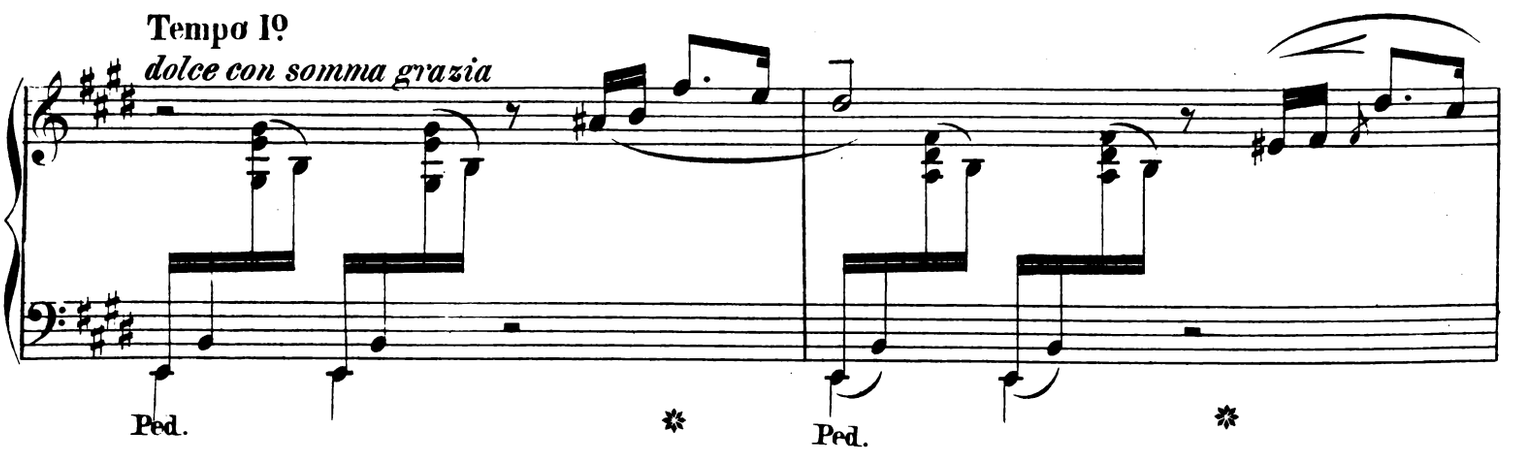
Tempo 1º
dolce con somma grazia
Ped.
Ped.

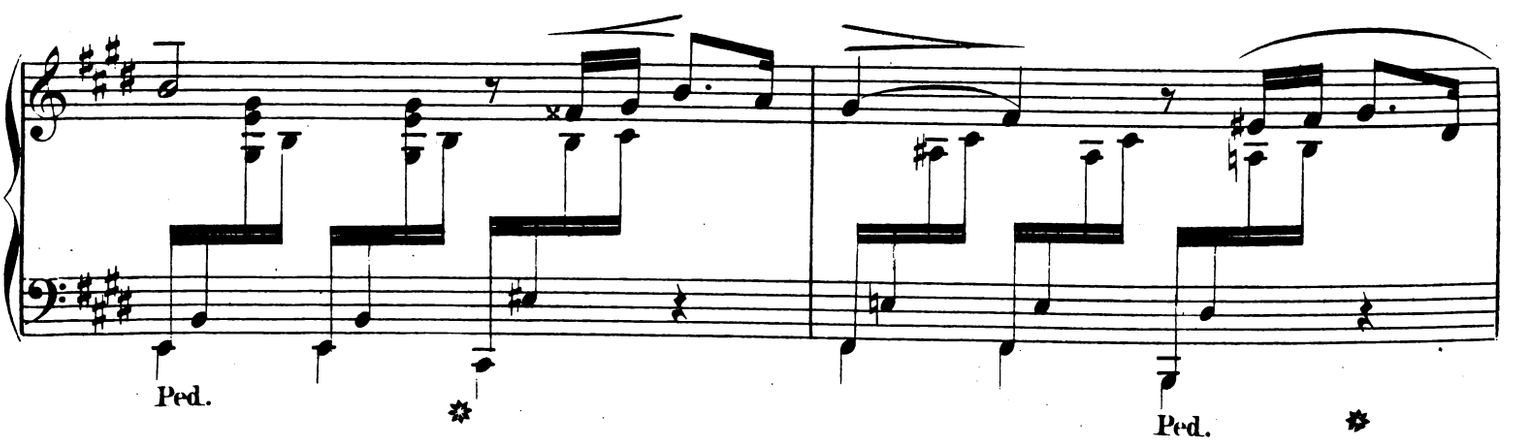
Ped.
Ped.

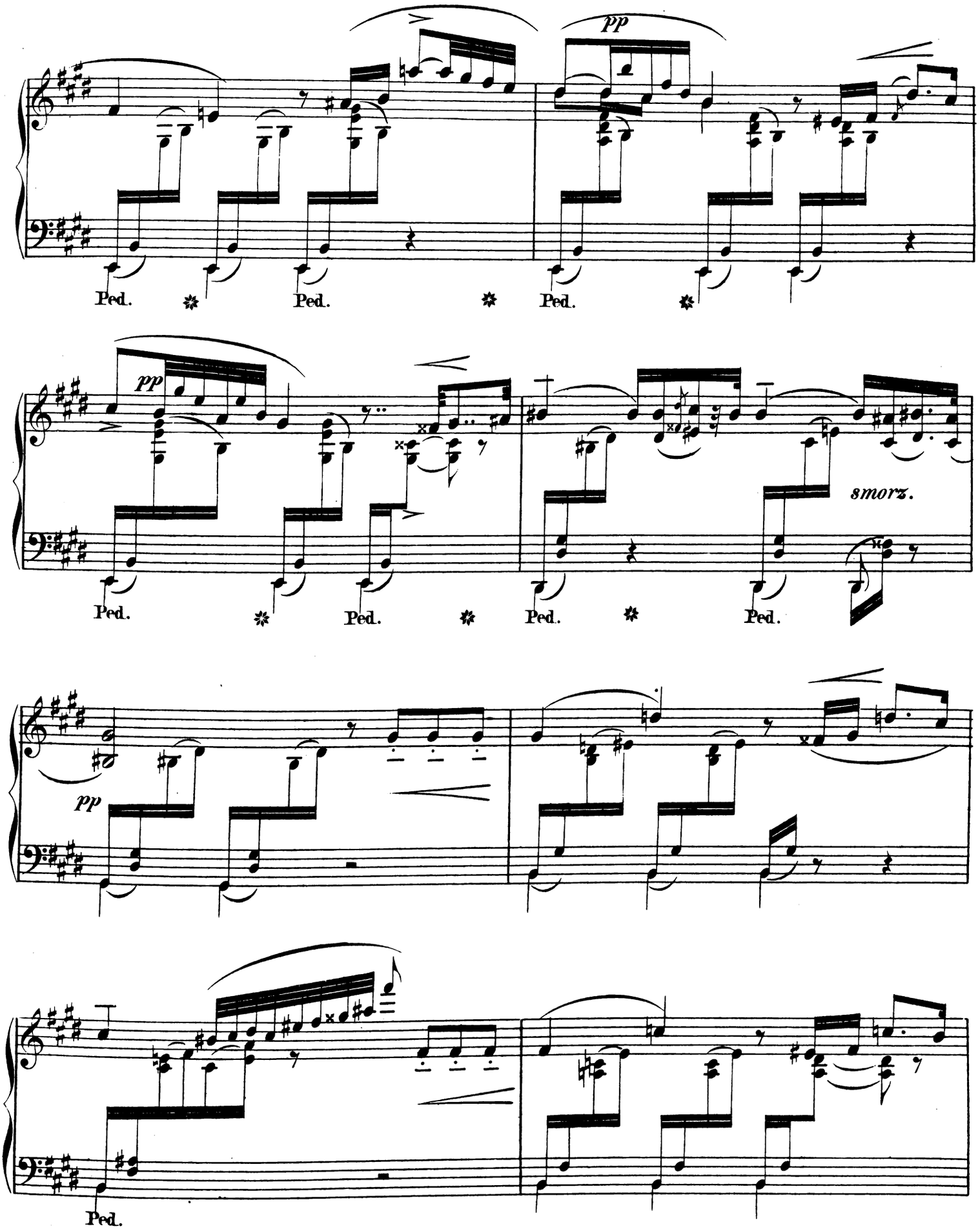
pp
Ped.
Ped.
Ped.
pp
Ped.
Ped.
Ped.
smorz.
Ped.
pp
Ped.

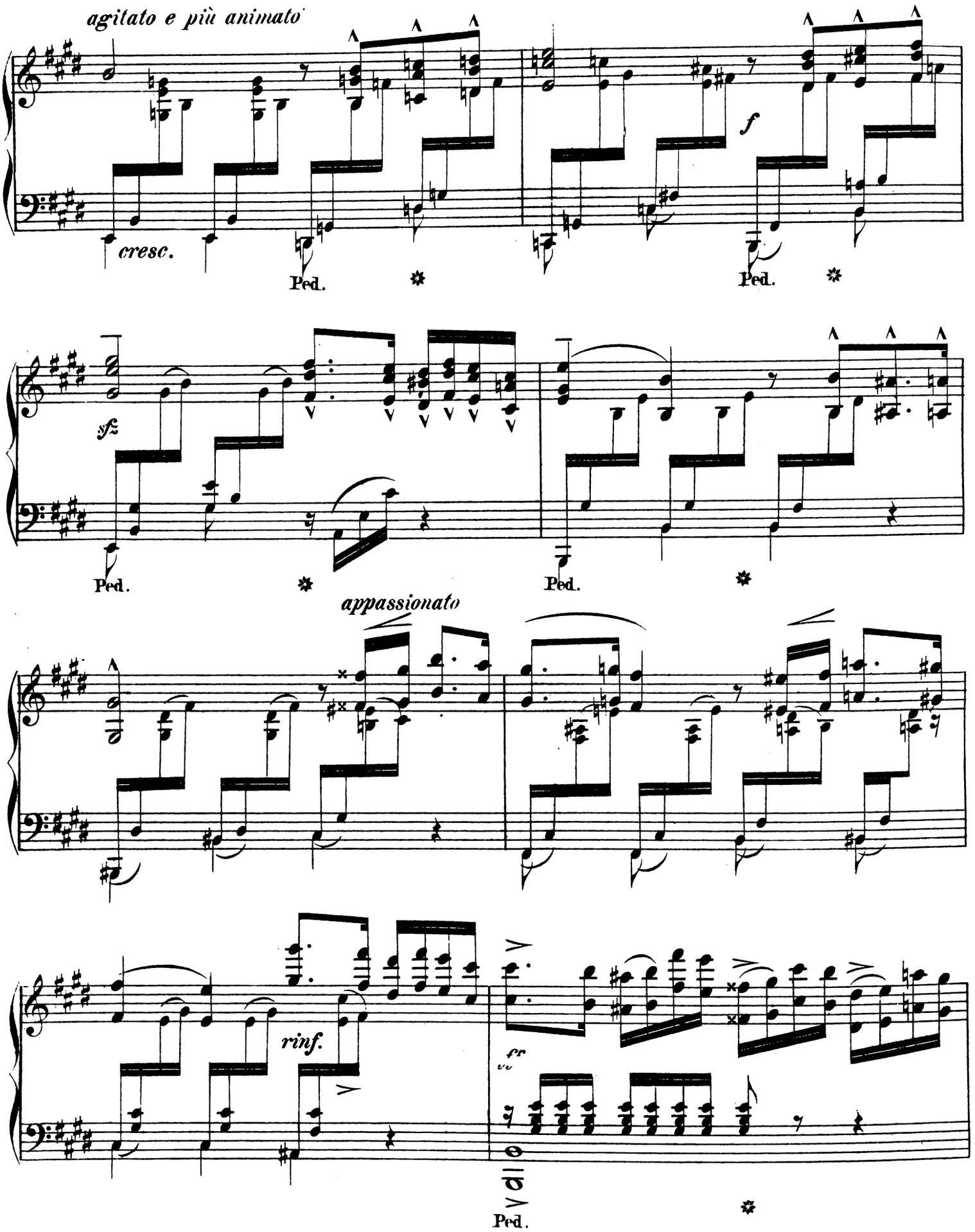
agitato e più animato
cresc.
Ped.
f
Ped.
sf
Ped.
Ped.
appassionato
rinf.
fr
Ped.

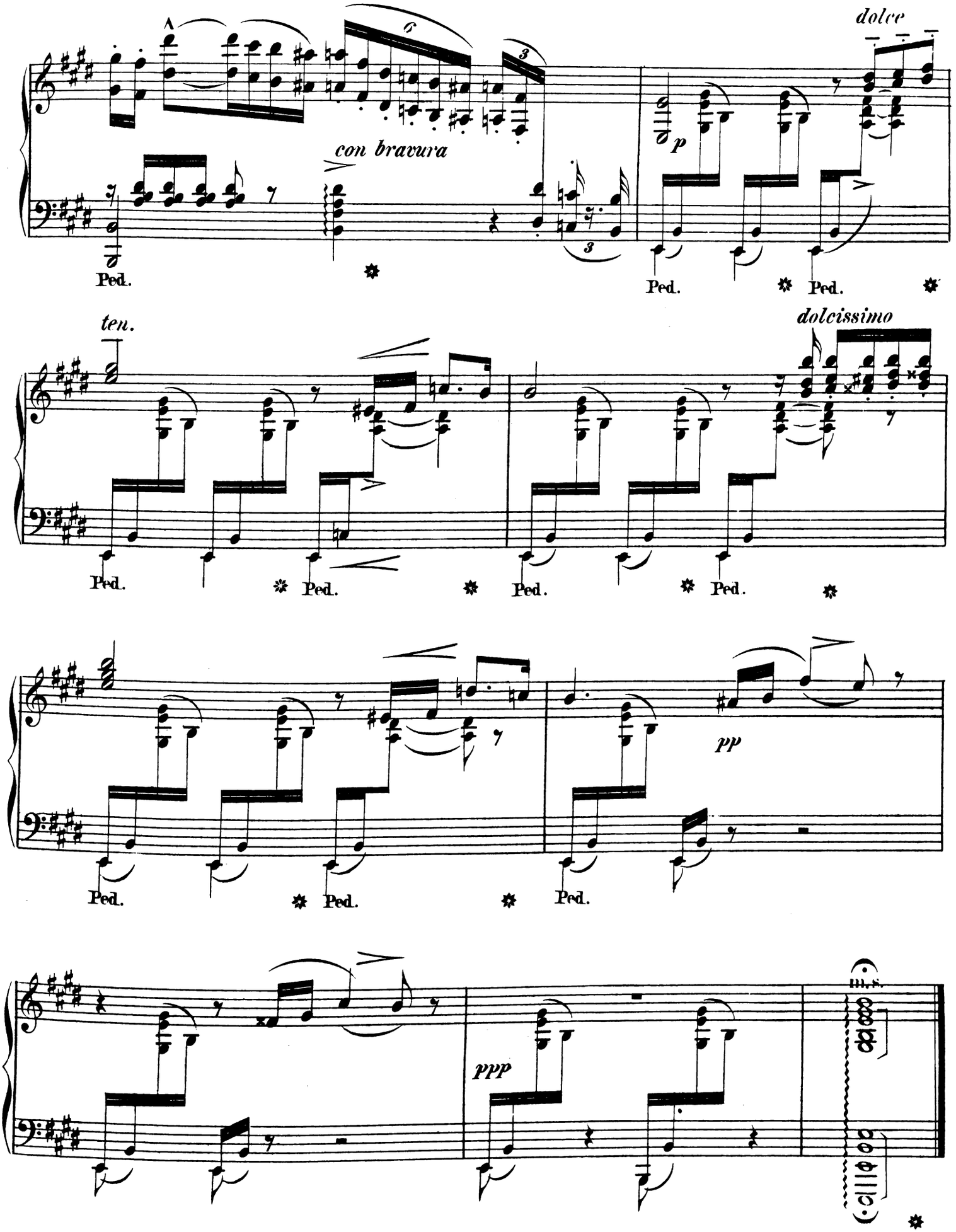
dolce
con bravura
p
Ped.
ten.
dolcissimo
pp
ppp
m.s.