

TWO MARCHES

(ULB Mus 1223-20 - Darmstadt)

for Wind Ensemble

Oboe 1

Anonymous, Manuscript, n.d. (ca.1790)

Ed. Michel Rondeau

1. Moderato $\text{♩} = 120$

TWO MARCHES

(ULB Mus 1223-20 - Darmstadt)

for Wind Ensemble

Oboe 2

Anonymous, Manuscript, n.d. (ca.1790)

Ed. Michel Rondeau

1. Moderato $\text{♩} = 120$

2. Allegretto

TWO MARCHES

(ULB Mus 1223-20 - Darmstadt)

for Wind Ensemble

Clarinet in B \flat 1

Anonymous, Manuscript, n.d. (ca.1790)

Ed. Michel Rondeau

1. Moderato $\text{♩} = 120$

TWO MARCHES

(ULB Mus 1223-20 - Darmstadt)

for Wind Ensemble

Anonymous, Manuscript, n.d. (ca.1790)

Ed. Michel Rondeau

Clarinet in B \flat 2

1. Moderato $\text{♩} = 120$

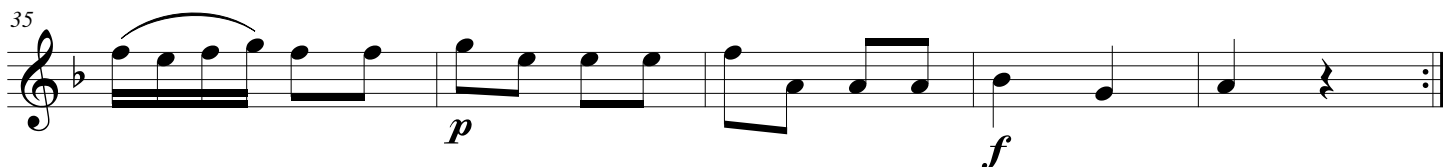
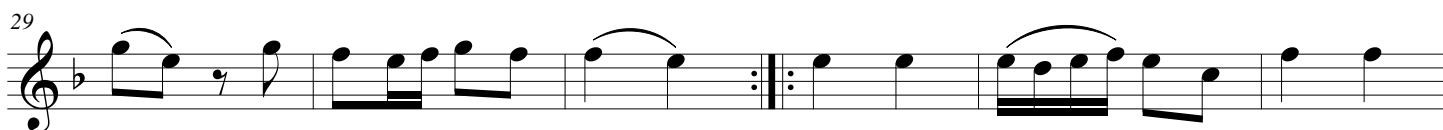
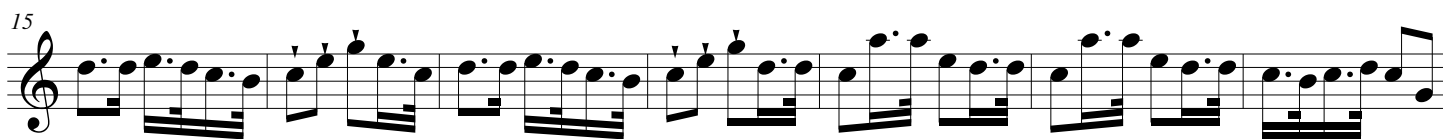
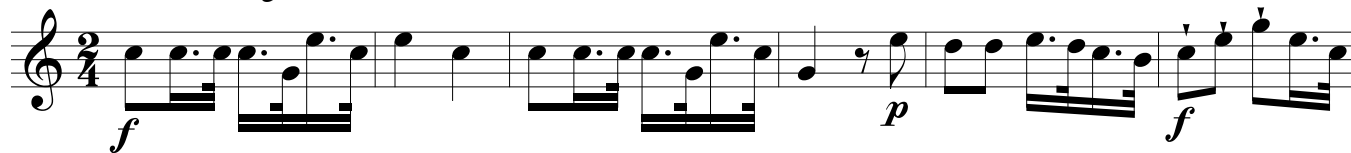

TWO MARCHES

(ULB Mus 1223-20 - Darmstadt)

for Wind Ensemble

Anonymous, Manuscript, n.d. (ca.1790)

Ed. Michel Rondeau

Bassoon 1

1. Moderato ♩ = 120

8

15

2. Allegretto

23

30

36

The dynamics are excessive and conflicting in the original parts. All unnecessary markings have been removed.

© 2013 - Gatineau, QC., CA.

TWO MARCHES

(ULB Mus 1223-20 - Darmstadt)

for Wind Ensemble

Bassoon 2

Anonymous, Manuscript, n.d. (ca.1790)

Ed. Michel Rondeau

1. Moderato $\text{♩} = 120$

The dynamics are excessive and conflicting in the original parts. All unnecessary markings have been removed.

© 2013 - Gatineau, QC., CA.

TWO MARCHES

(ULB Mus 1223-20 - Darmstadt)

Horn in F 1

for Wind Ensemble

Anonymous, Manuscript, n.d. (ca.1790)

Ed. Michel Rondeau

1. Moderato ♩ = 120

The dynamics are excessive and conflicting in the original parts. All unnecessary markings have been removed.

© 2013 - Gatineau, QC., CA.

TWO MARCHES

(ULB Mus 1223-20 - Darmstadt)

for Wind Ensemble

Horn in F 2

1. Moderato ♩ = 120

Anonymous, Manuscript, n.d. (ca.1790)

Ed. Michel Rondeau

The dynamics are excessive and conflicting in the original parts. All unnecessary markings have been removed.

© 2013 - Gatineau, QC., CA.

TWO MARCHES

(ULB Mus 1223-20 - Darmstadt)

for Wind Ensemble

Anonymous, Manuscript, n.d. (ca.1790)

Ed. Michel Rondeau

Trumpet in C 1

1. Moderato $\text{♩} = 120$

7

14

2. Allegretto

20

28

35

The dynamics are excessive and conflicting in the original parts. All unnecessary markings have been removed.

© 2013 - Gatineau, QC., CA.

TWO MARCHES

(ULB Mus 1223-20 - Darmstadt)

for Wind Ensemble

Anonymous, Manuscript, n.d. (ca.1790)

Ed. Michel Rondeau

Trumpet in C 2

1. Moderato ♩ = 120

The dynamics are excessive and conflicting in the original parts. All unnecessary markings have been removed.

© 2013 - Gatineau, QC., CA.