Piano

Amilie Quadrilles Set 2

Edited by
Robert A. Hudson

Respectfully Dedicated to the
New York Society Assemblies

Composed by
Allen Dodworth

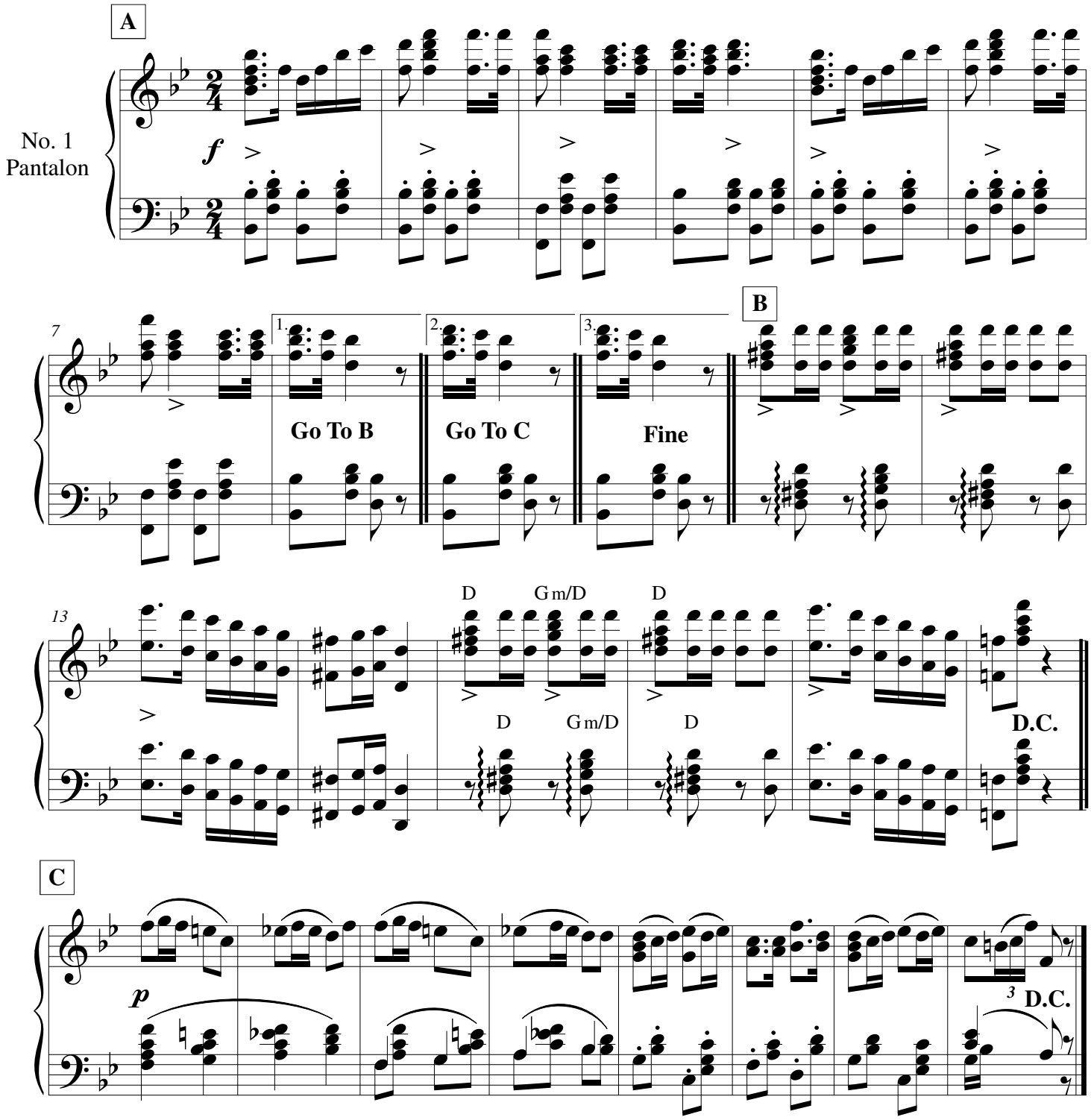

not dated
10/9/2013