A Monsieur A. D'Augusz.

VIII.

(Erschienen: 1853.)

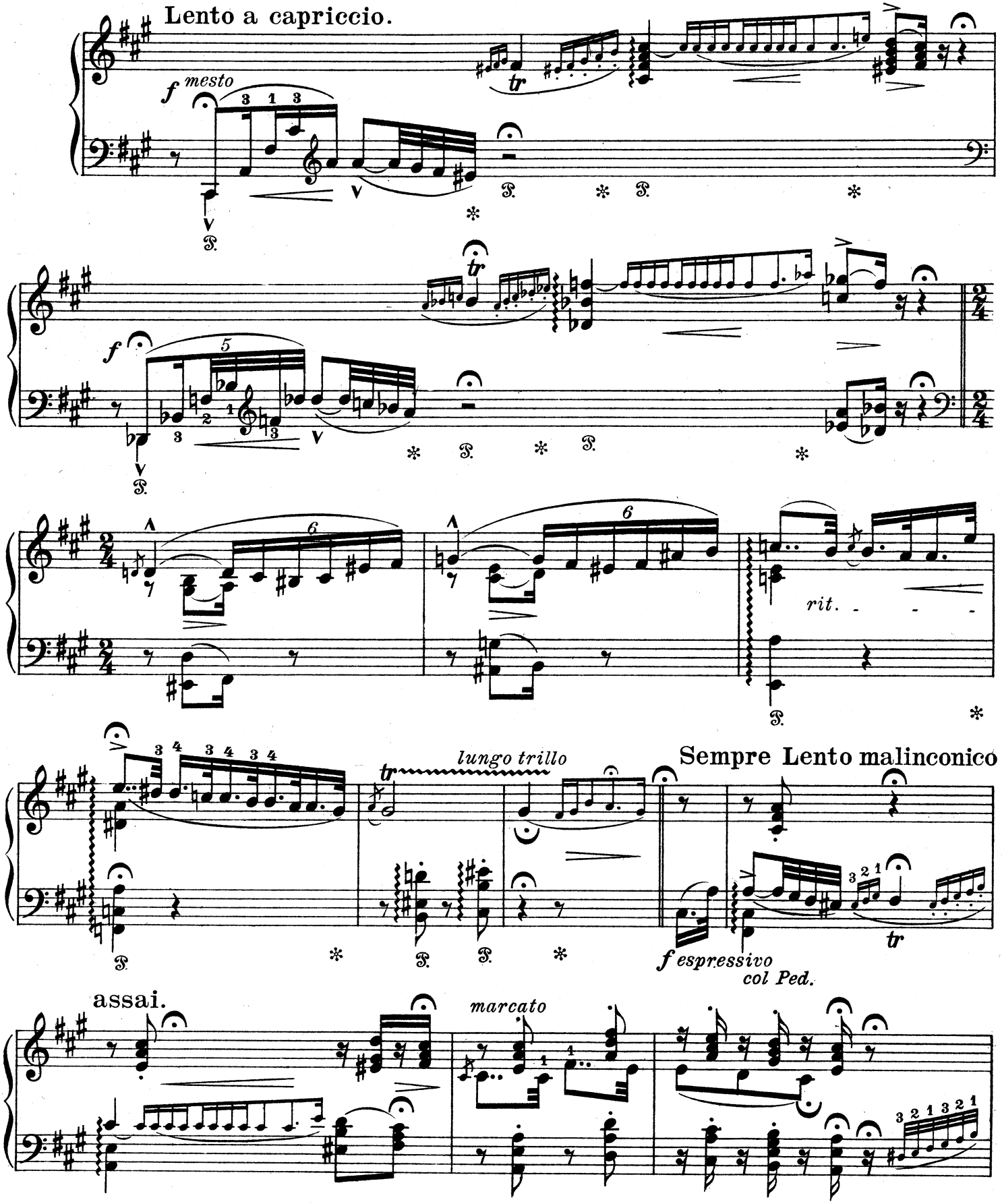

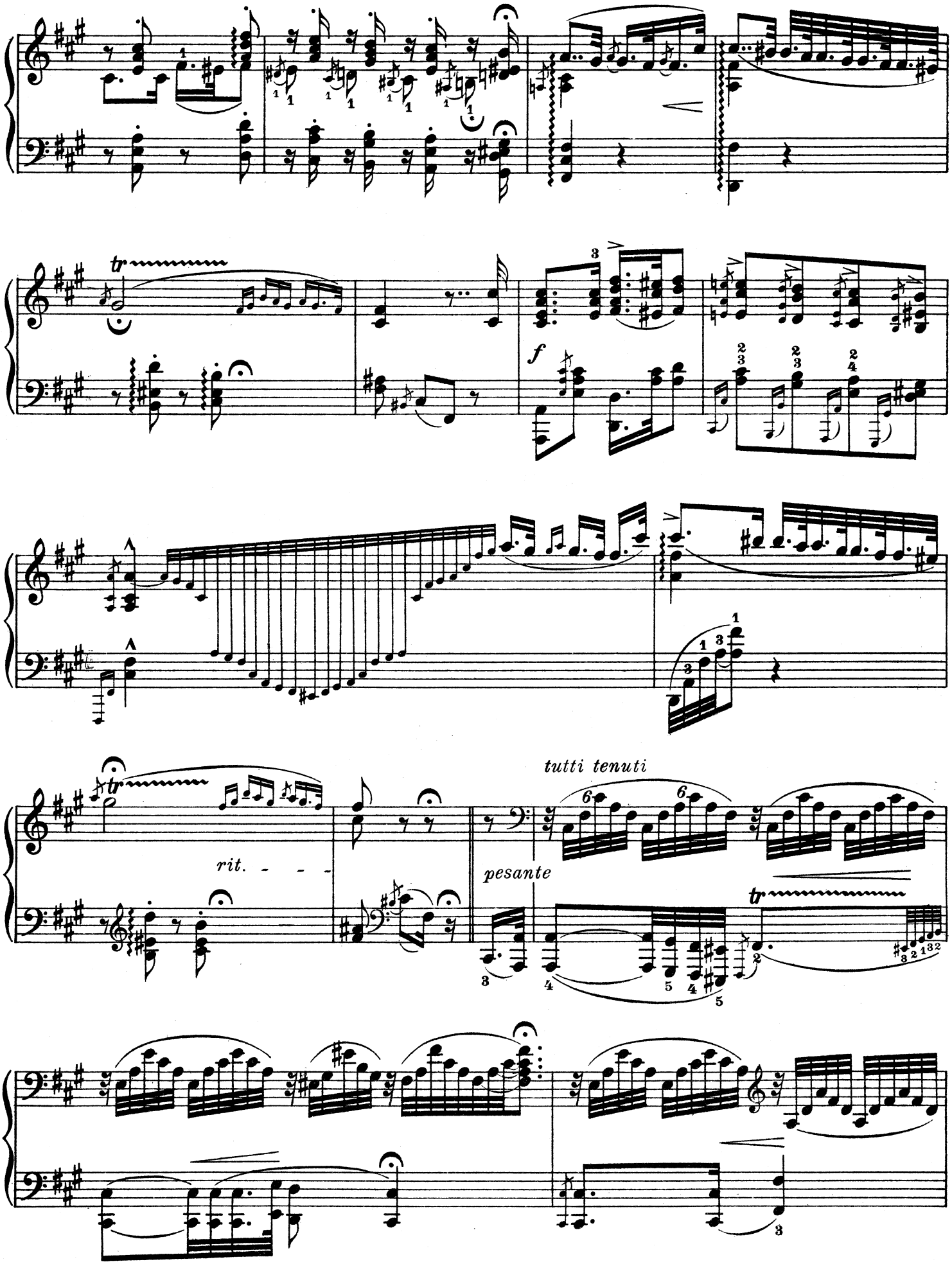
tr
f
tr
rit.
tutti tenuti
pesante
tr

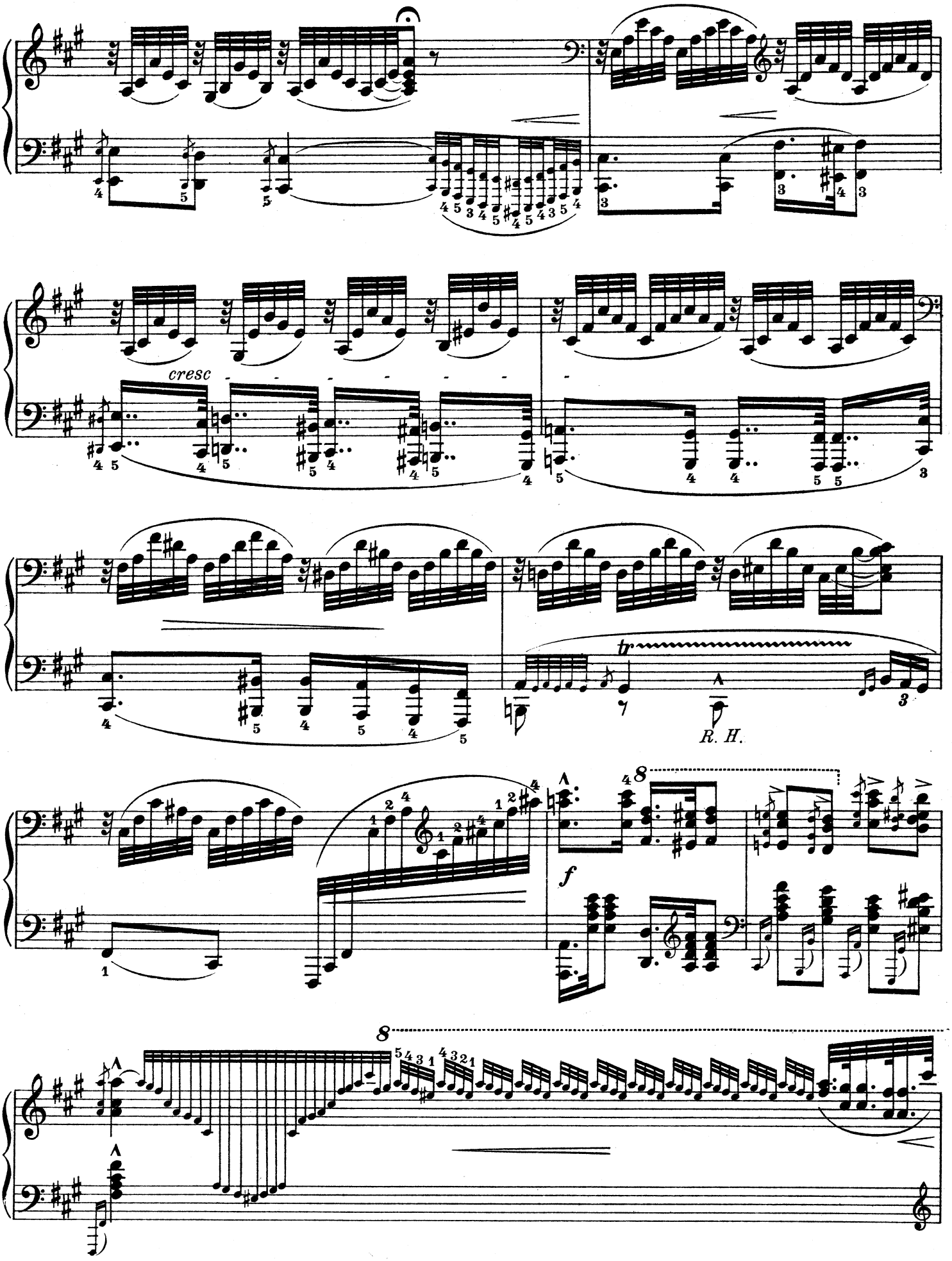
cresc
tr
R. H.
f

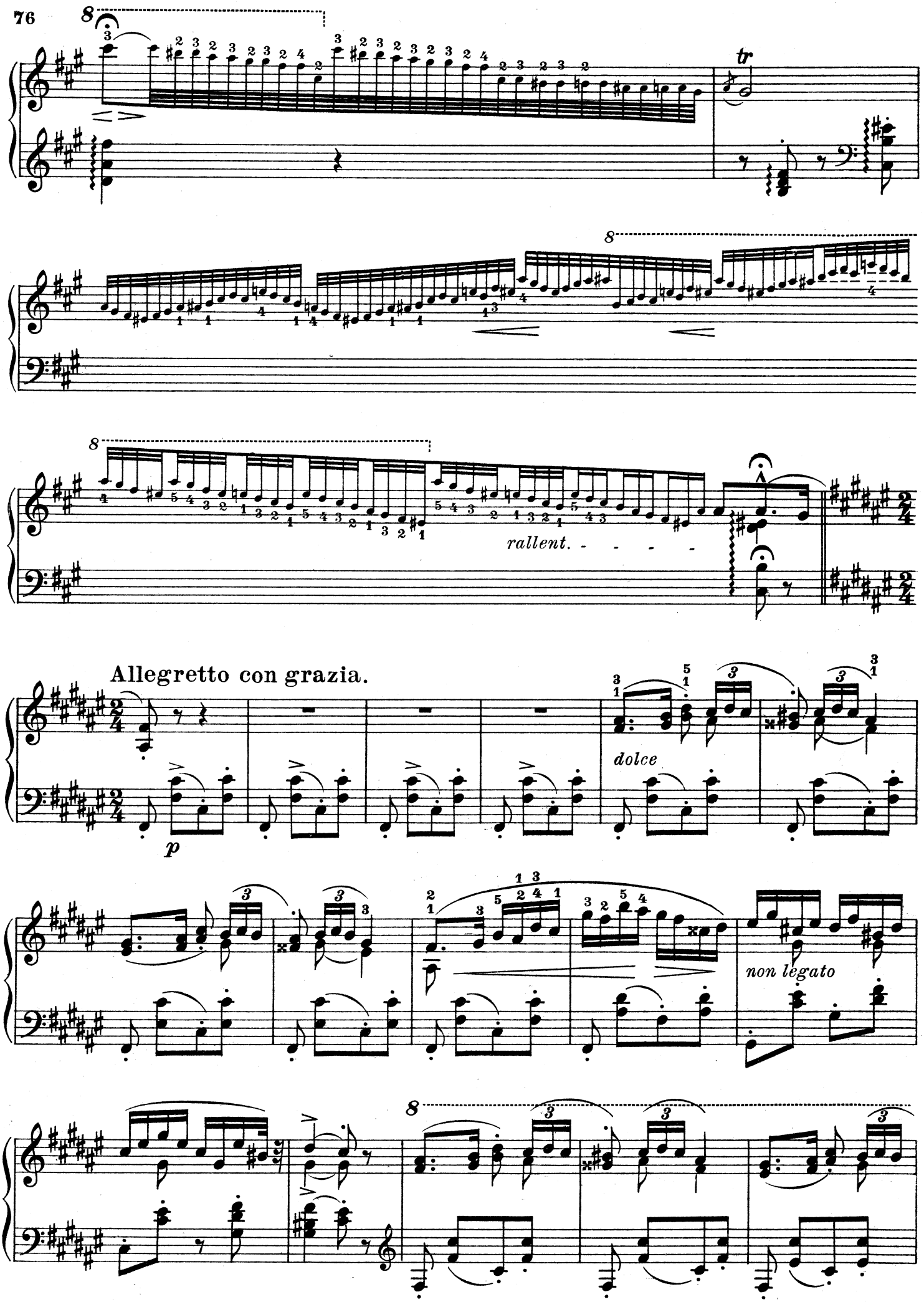
tr
rallent.
Allegretto con grazia.
p
dolce
non legato

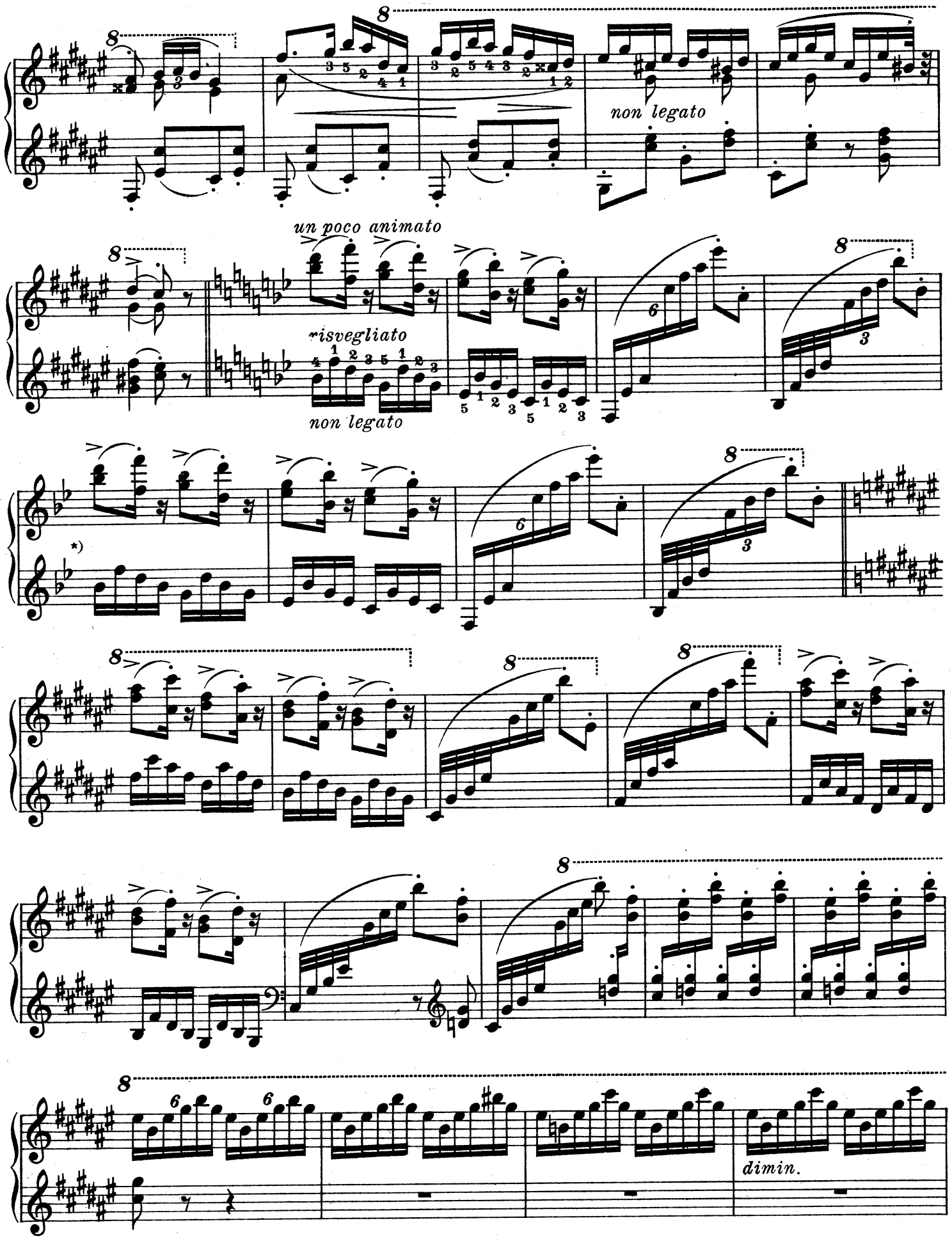

*) Der Herausgeber spielt die folgenden 4 Takte in beiden Händen um eine Oktave höher.

*) *L'éditeur joue les quatre mesures suivantes à deux mains une octave plus haut.*

*) The editor plays the following 4 bars in both hands an octave higher.

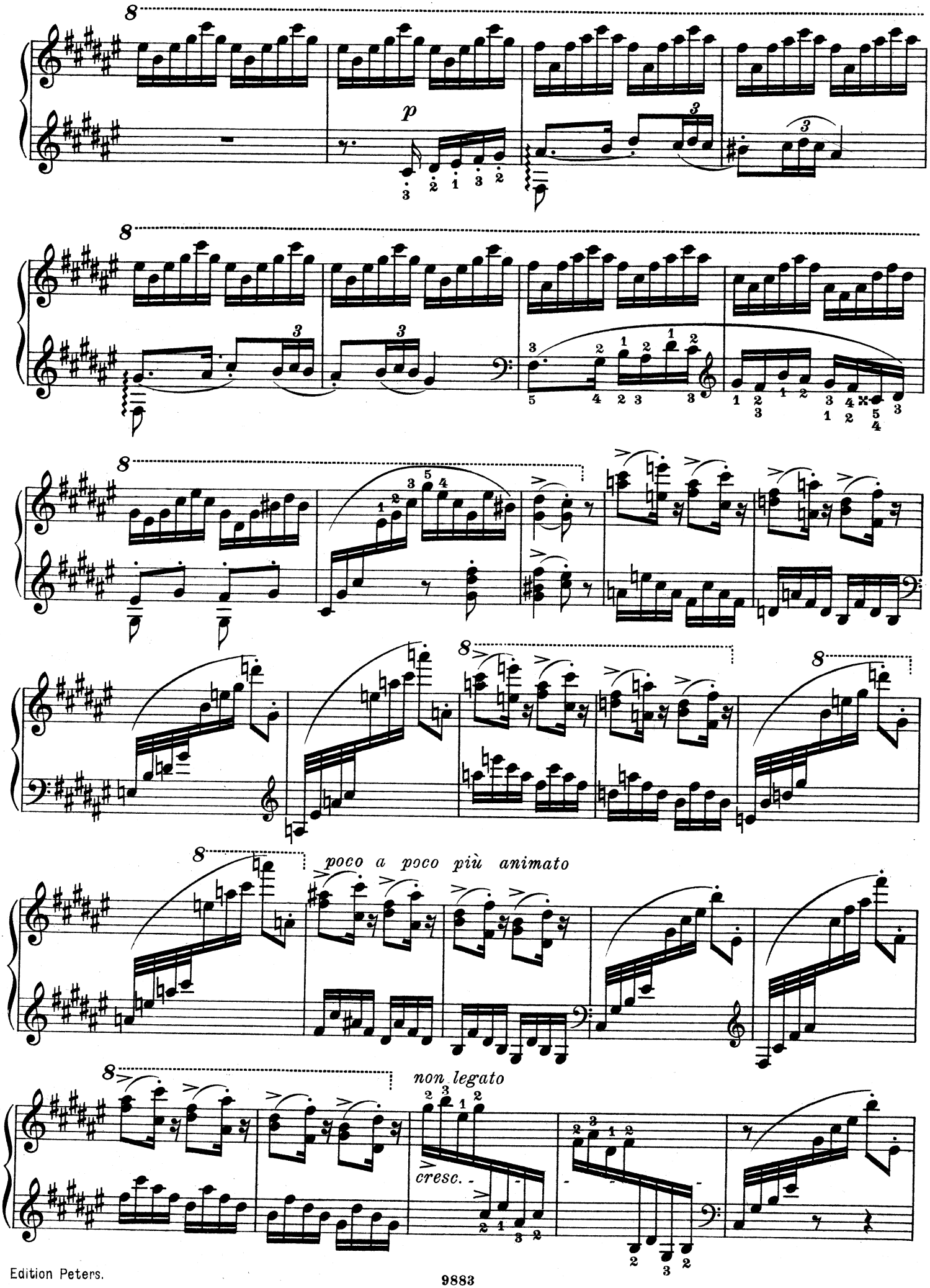
p
poco a poco più animato
non legato
cresc.

f brillante

f

più f string.

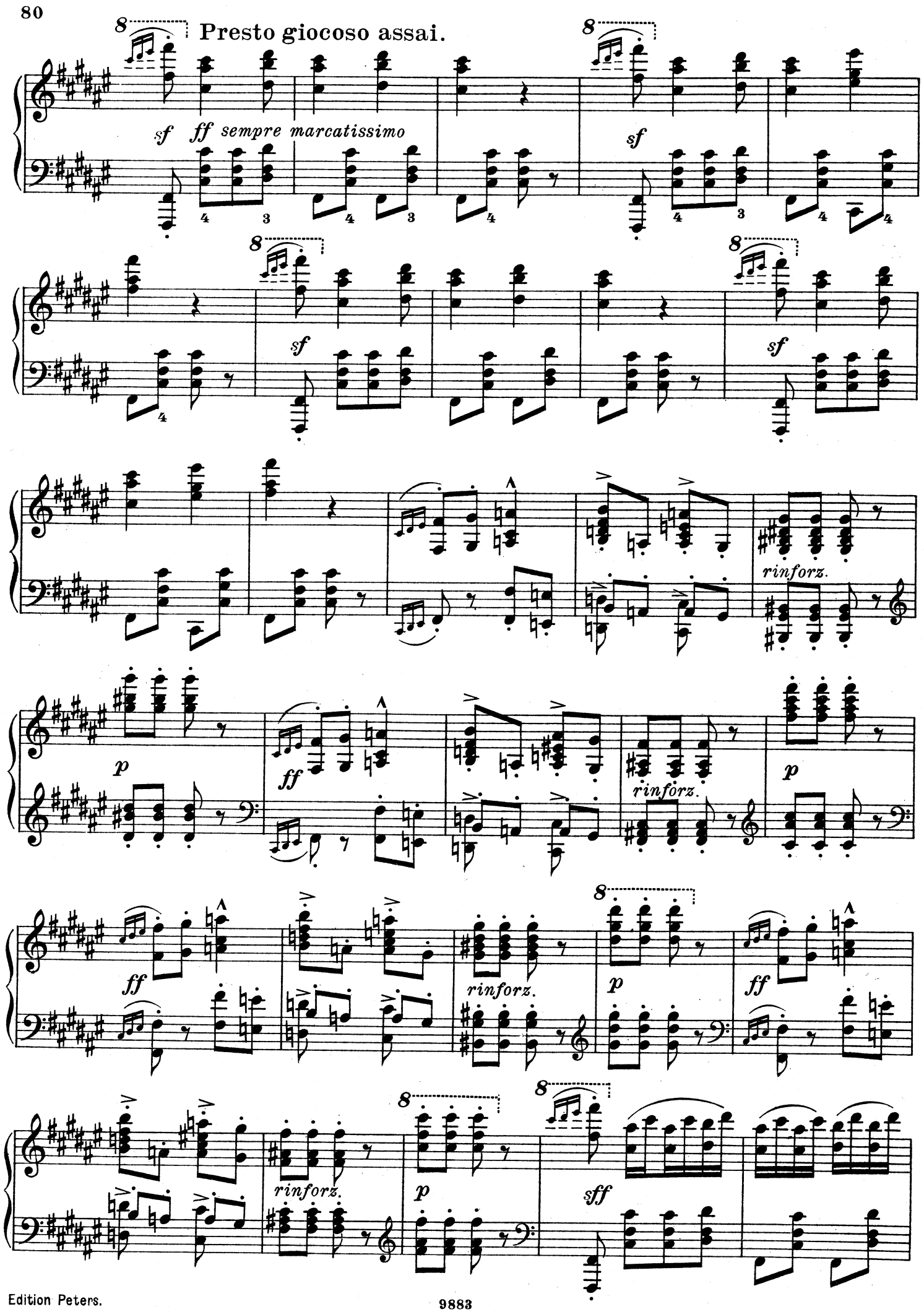
Presto giocoso assai.
sf
ff sempre marcatissimo
sf
sf
sf
rinforz.
p
ff
rinforz.
p
ff
ff
rinforz.
p
ff
rinforz.
p
sff

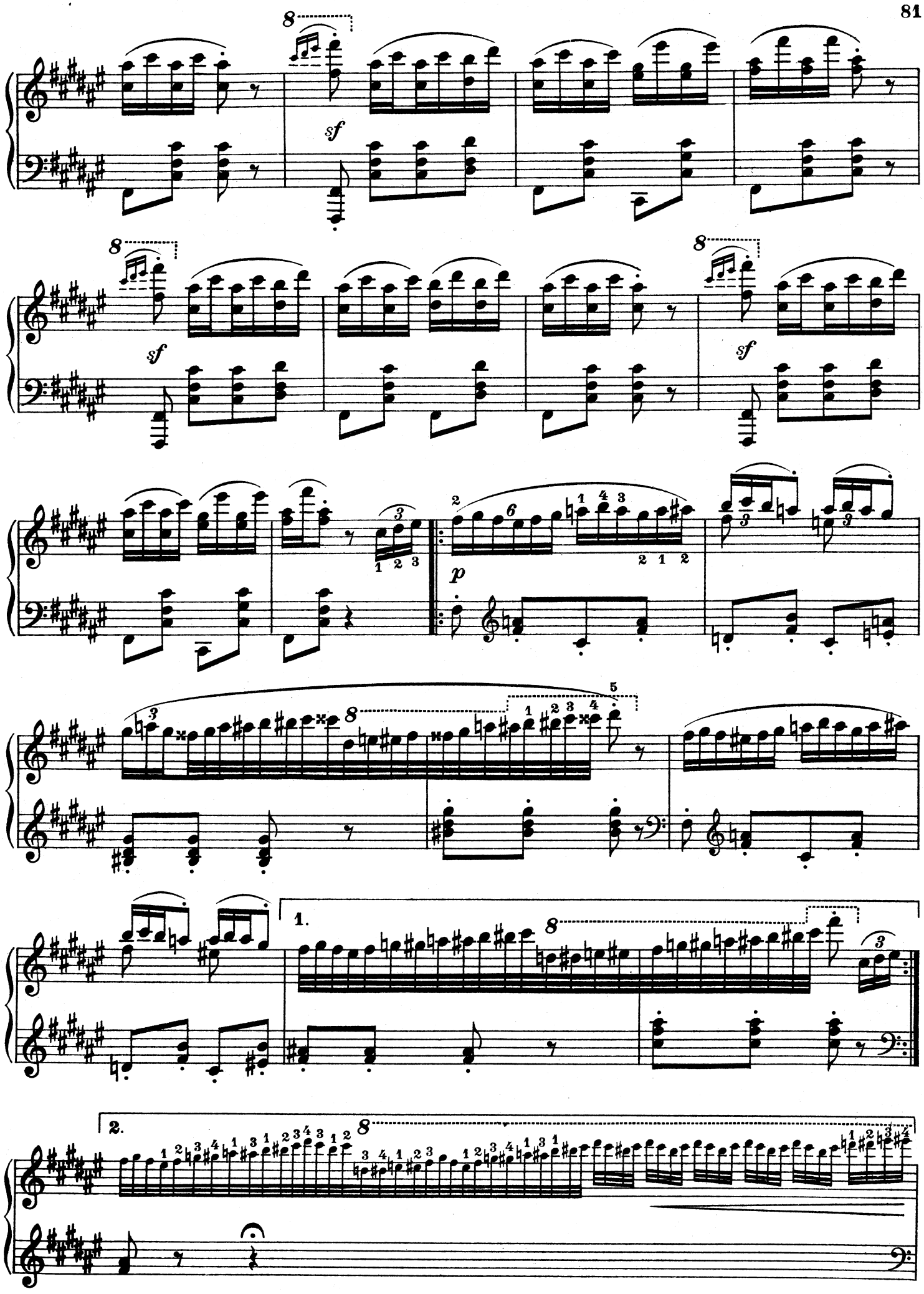
sf
sf
sf
p
1.
2.

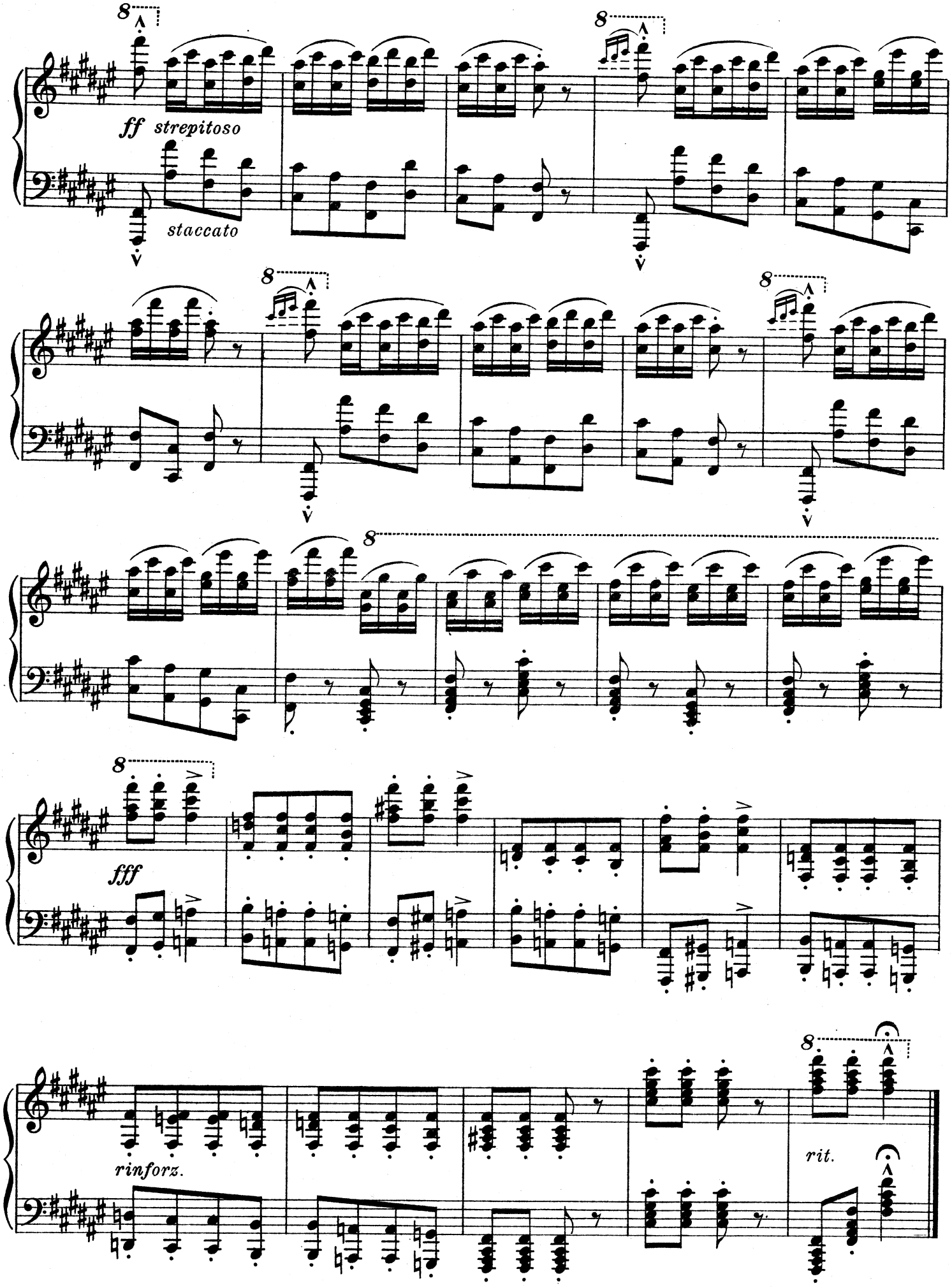
ff strepitoso
staccato
fff
rinforz.
rit.