First Fig

Flute

Paul Jacobs
Edna St. Vincent Millay
(1892 - 1950)

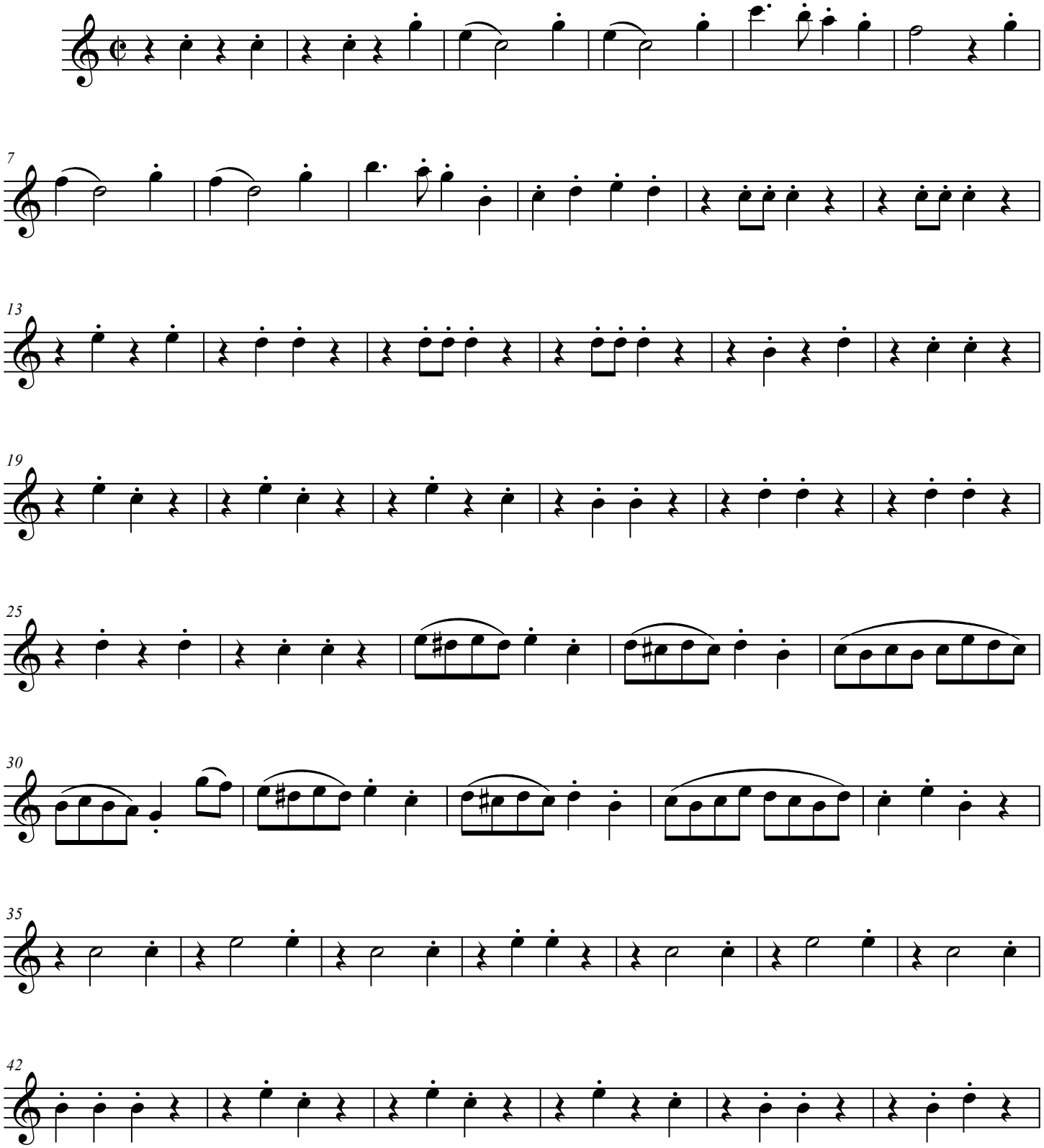

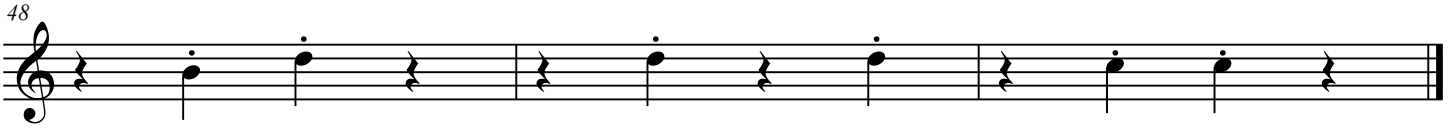
48