

José Maurício Nunes Garcia

Ladainha de N. S. das Dores

Horn II in F

Apoio Cultural:

Realização:

Ministério da
Cultura

38

14

p

58

14

p *f*

78

III - Mater Angustiis

Larghetto

2

p *f*

7

f *ff* *p* *pp*

11

2

f *ff*

16

f

19

p

24

8

pp *f*

37

3

f

44

p *f*

49

p *f*

Allegretto VI - Portus Naufragantium

5

5

pp *cresc.* *f*

10

pp

16

4 2

pp *cresc.*

26

4

p *cresc.* *f*

Horn II in F

VII - Magistra Apostolorum

Allegretto

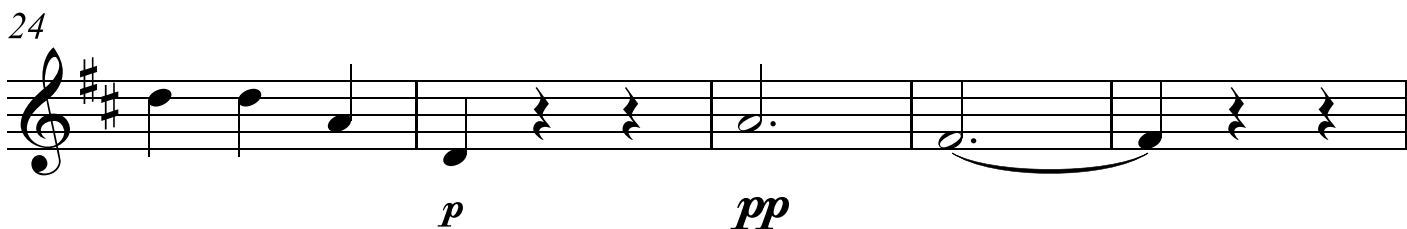
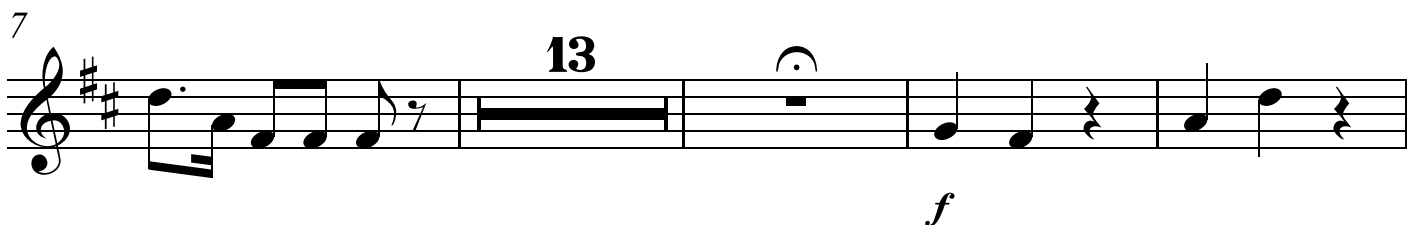

VIII - Per Lugubrem Corporis

Largo

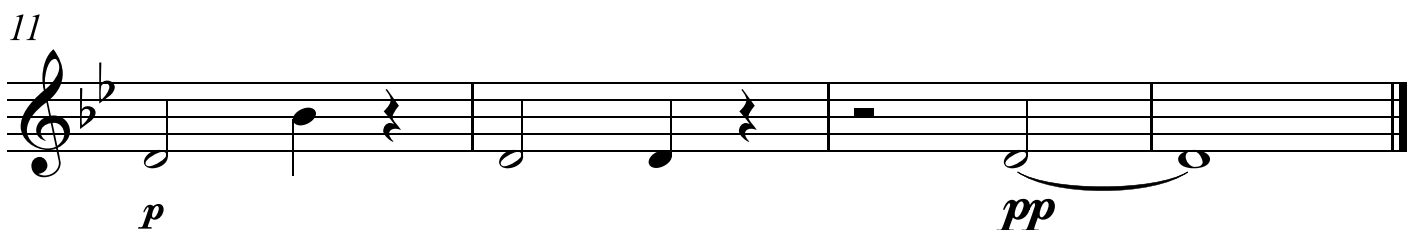
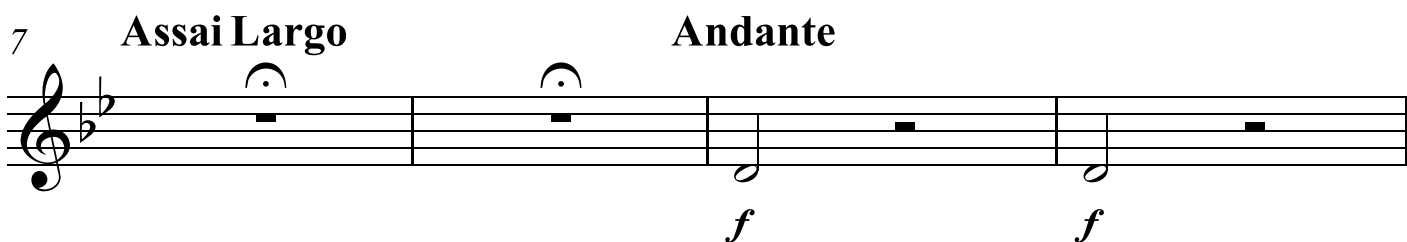
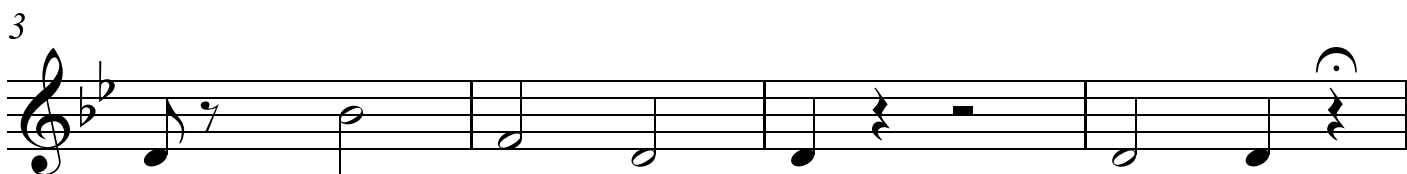
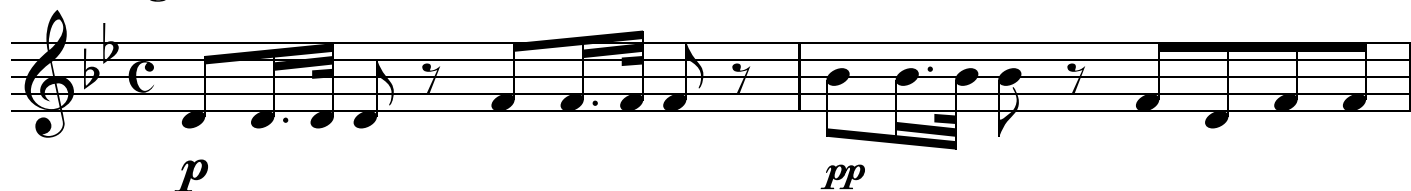

Horn II in F
X - Filia Dei

Andante

5

p

9

f

15

pp *p*

3

Larghetto

XI - Agnus Dei

f *p* *p* *pp*

6

f *p* *cresc.*

10

f *p* *pp* *mf* *p*

4

18

pp *pp*

2

3

25

p cresc. *p*