MARCHE in B-flat MAJOR (2)

(from: Overture - Suite, TWV 55:B6)

for 2 Flutes, 2 Oboes, Bassoon, Cembalo, Strings & Bass Continuo

Score (02':25'')

(Urtext)

Georg Philipp Telemann (1681 - 1767)

Ed. Michel Rondeau

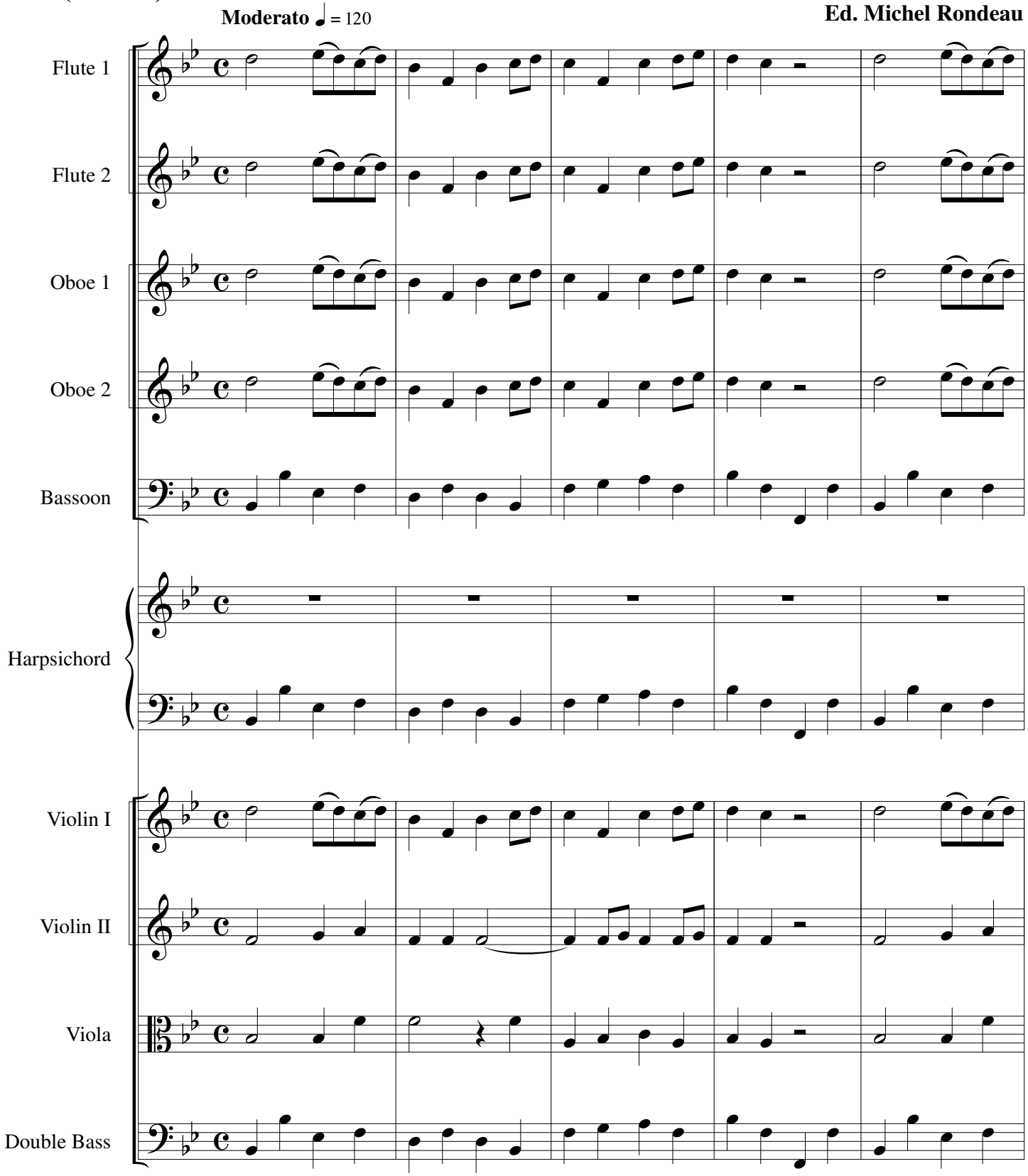

© 2013 - Gatineau,QC.,CA.

MARCHE in B-flat MAJOR (2) - Telemann - Score

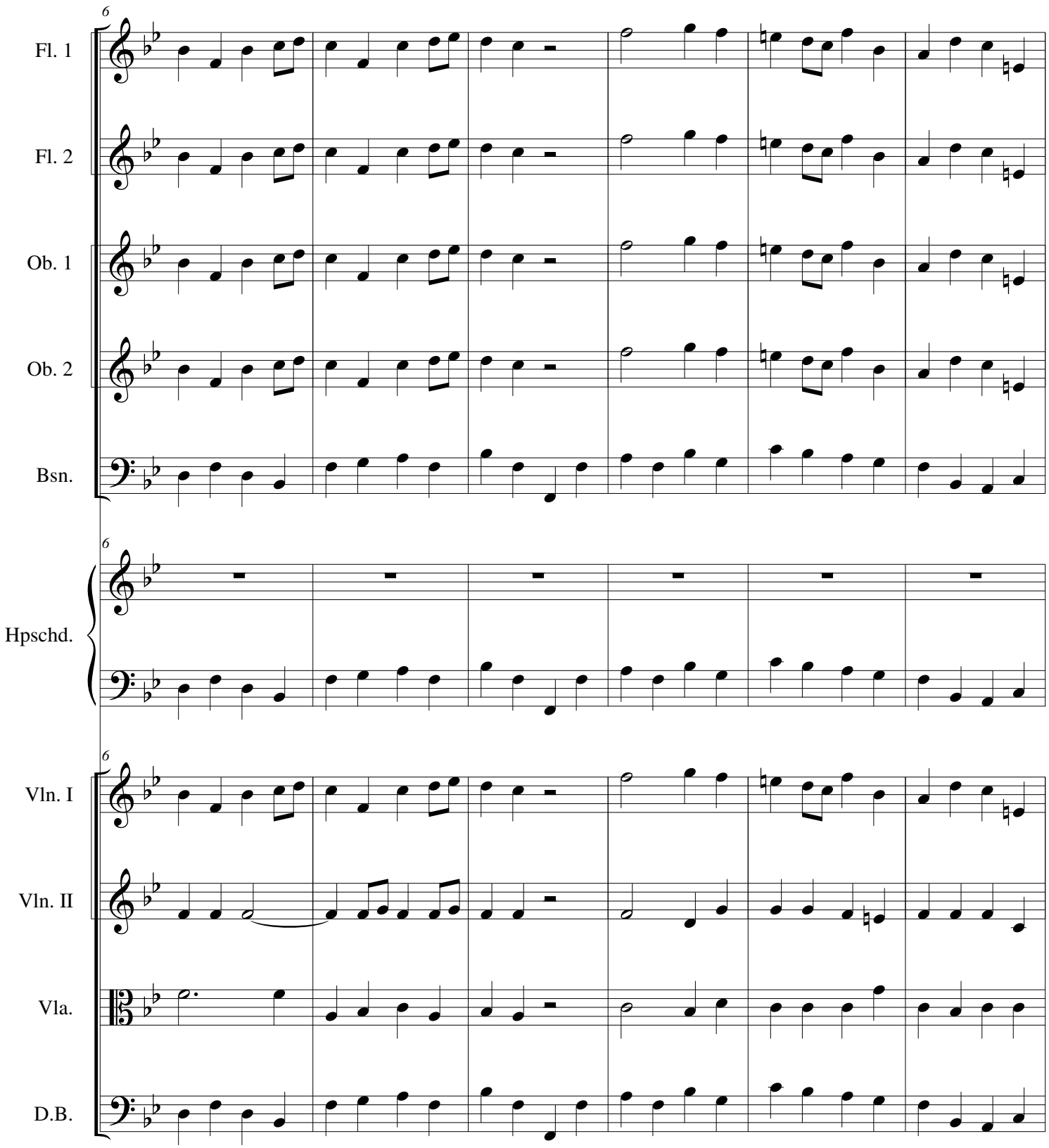

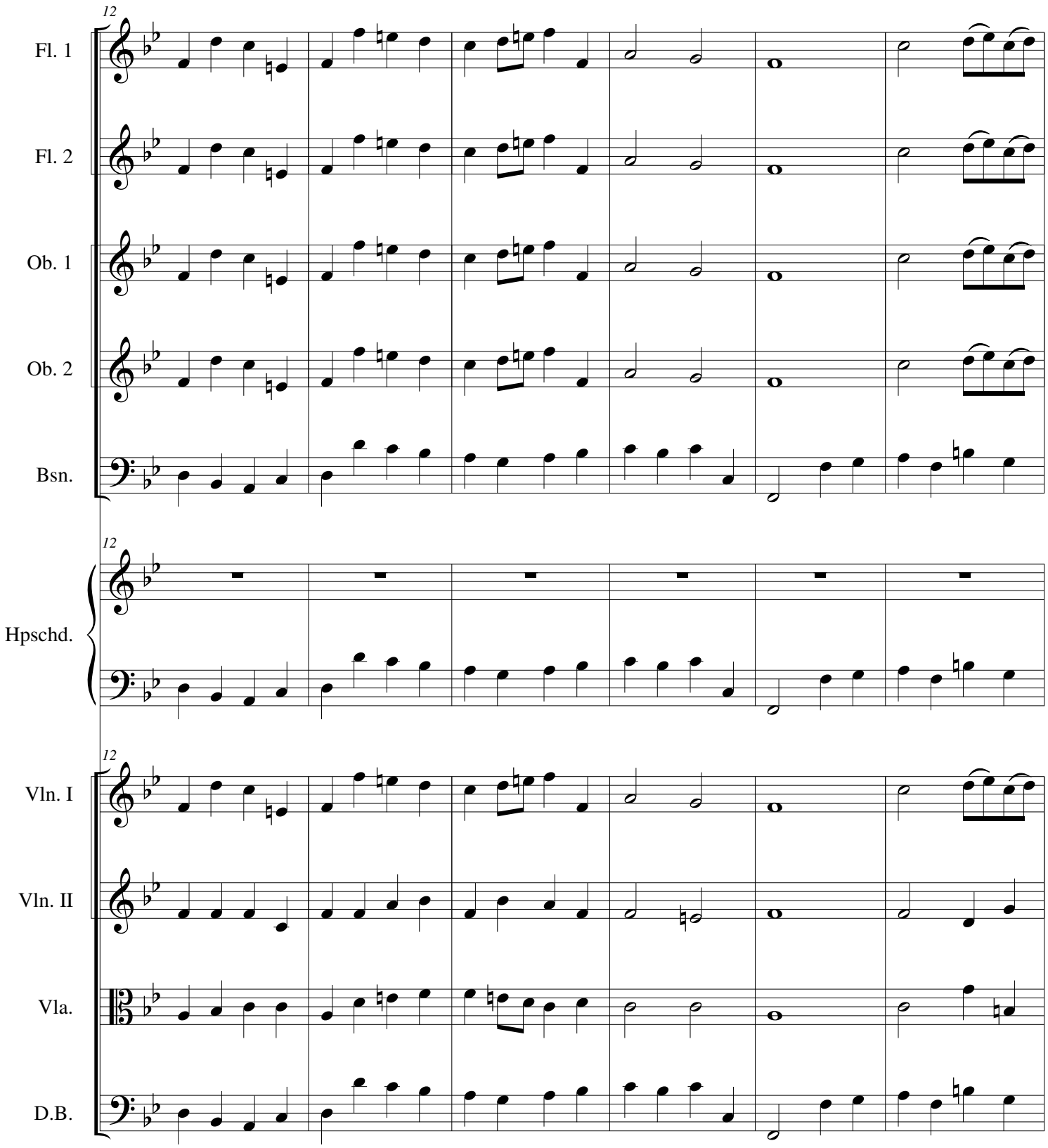
12
Fl. 1
Fl. 2
Ob. 1
Ob. 2
Bsn.
12
Hpschd.
12
Vln. I
Vln. II
Vla.
D.B.

MARCHE in B-flat MAJOR (2) - Telemann - Score

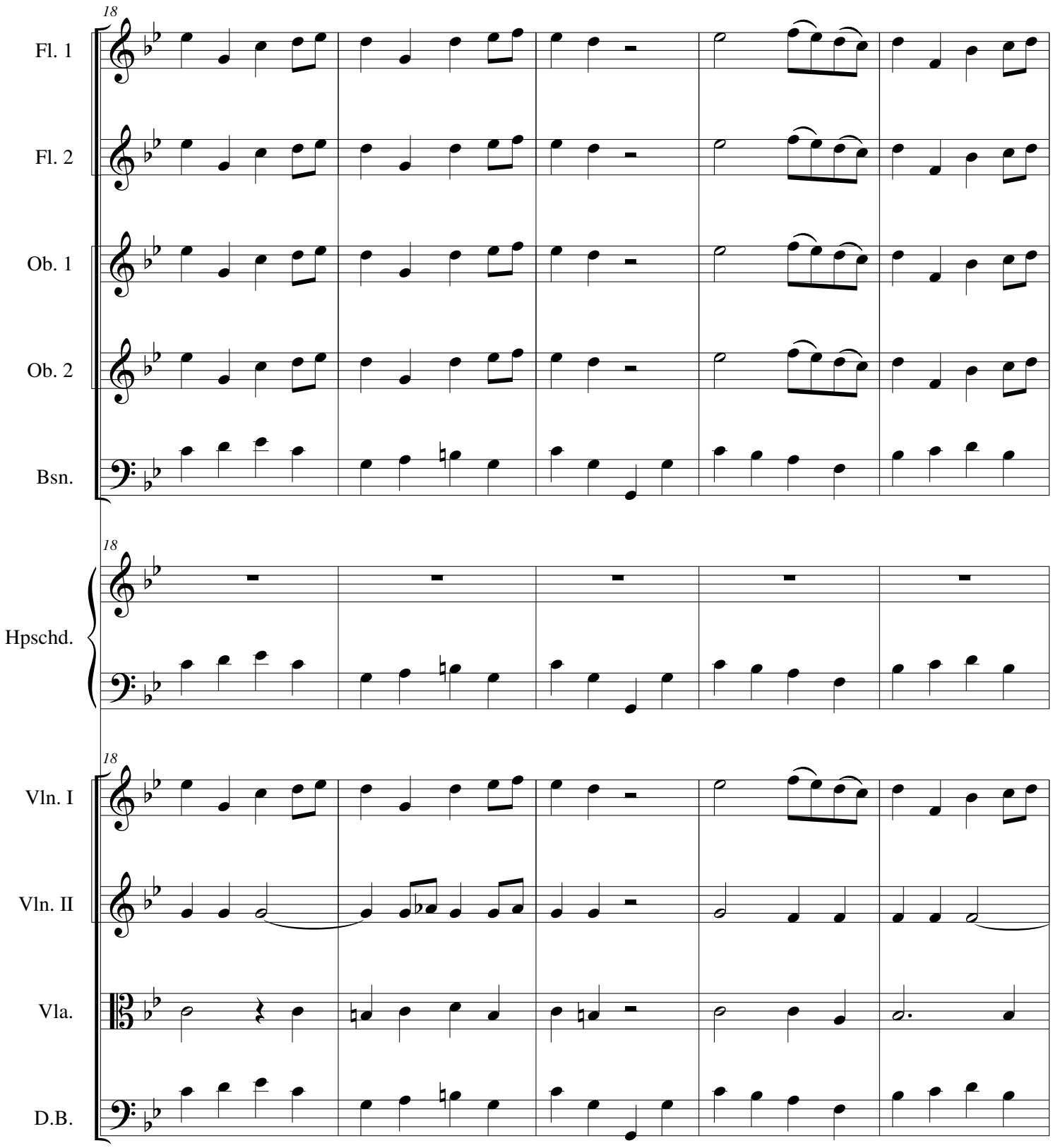

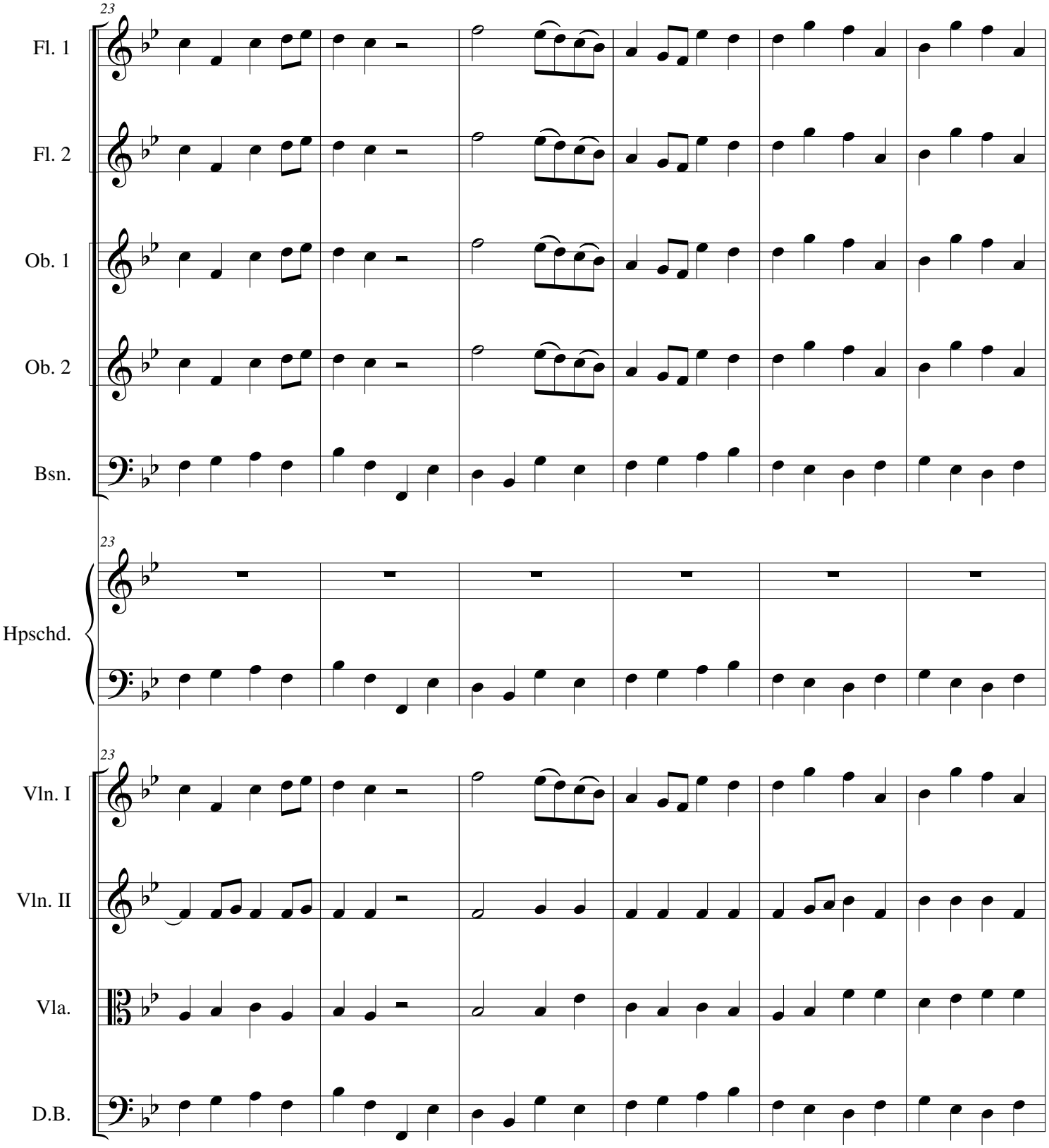
23
Fl. 1
Fl. 2
Ob. 1
Ob. 2
Bsn.
23
Hpschd.
23
Vln. I
Vln. II
Vla.
D.B.

MARCHE in B-flat MAJOR (2) - Telemann - Score

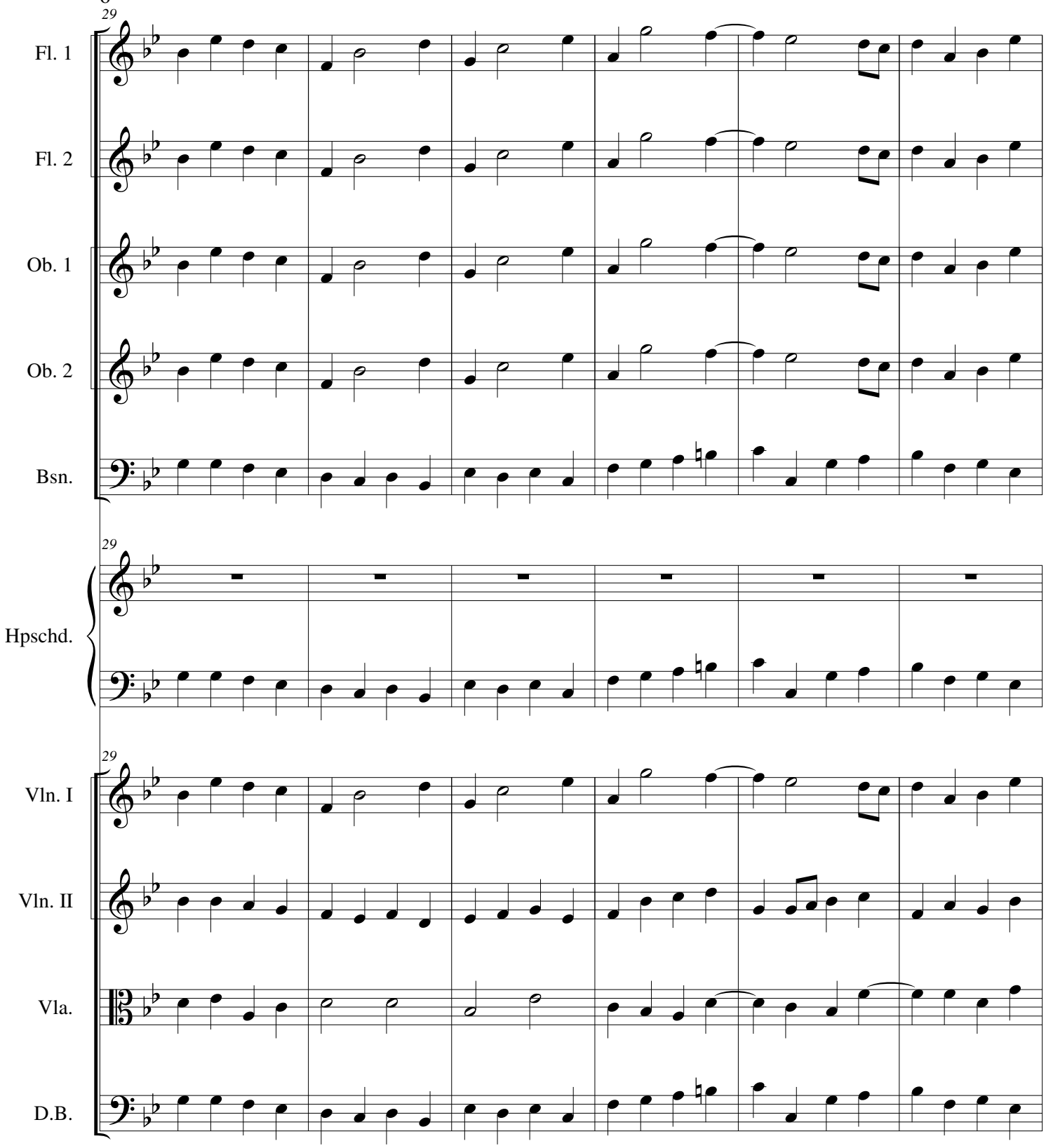

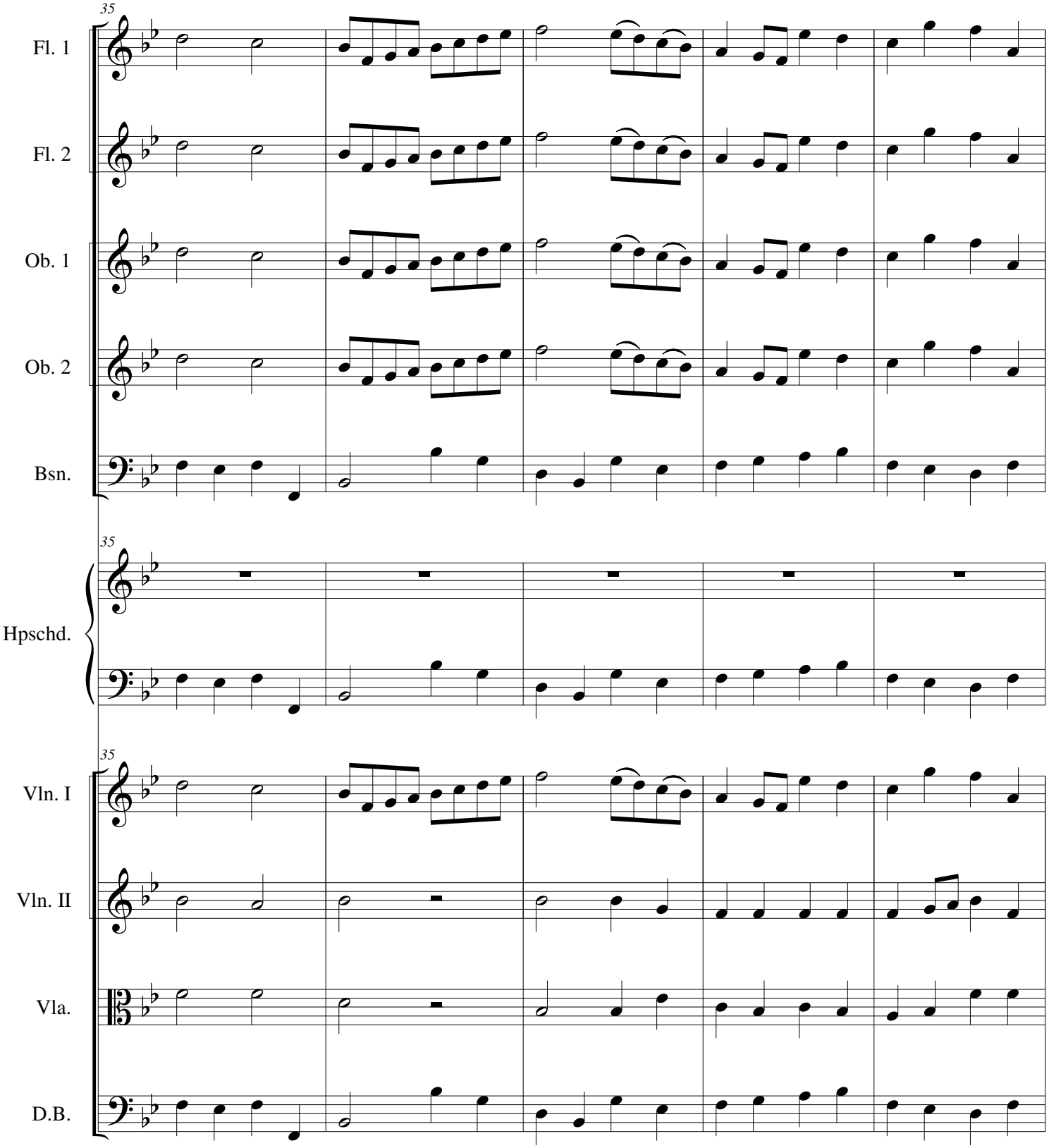
35
Fl. 1
Fl. 2
Ob. 1
Ob. 2
Bsn.
35
Hpschd.
35
Vln. I
Vln. II
Vla.
D.B.

MARCHE in B-flat MAJOR (2) - Telemann - Score

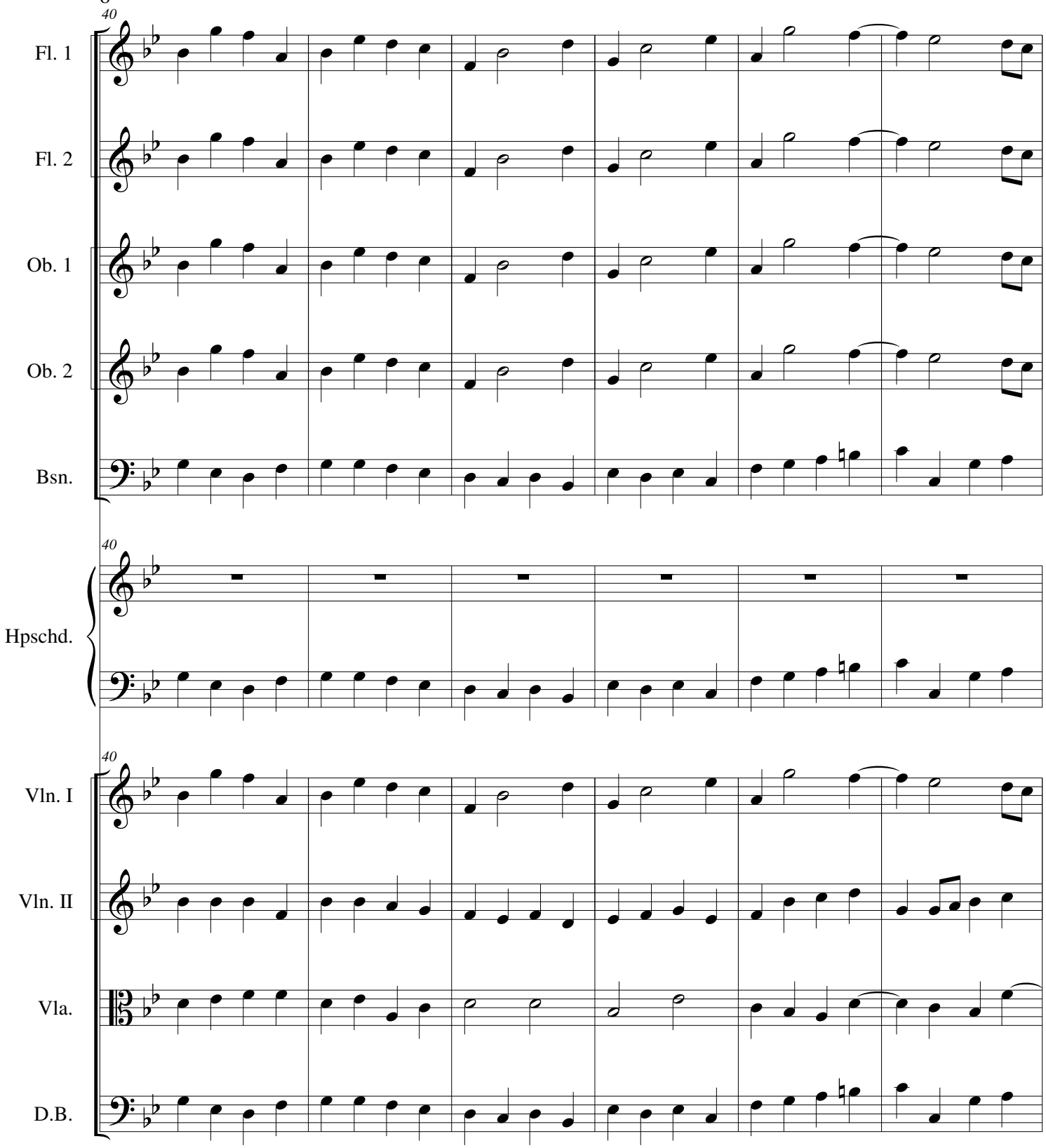

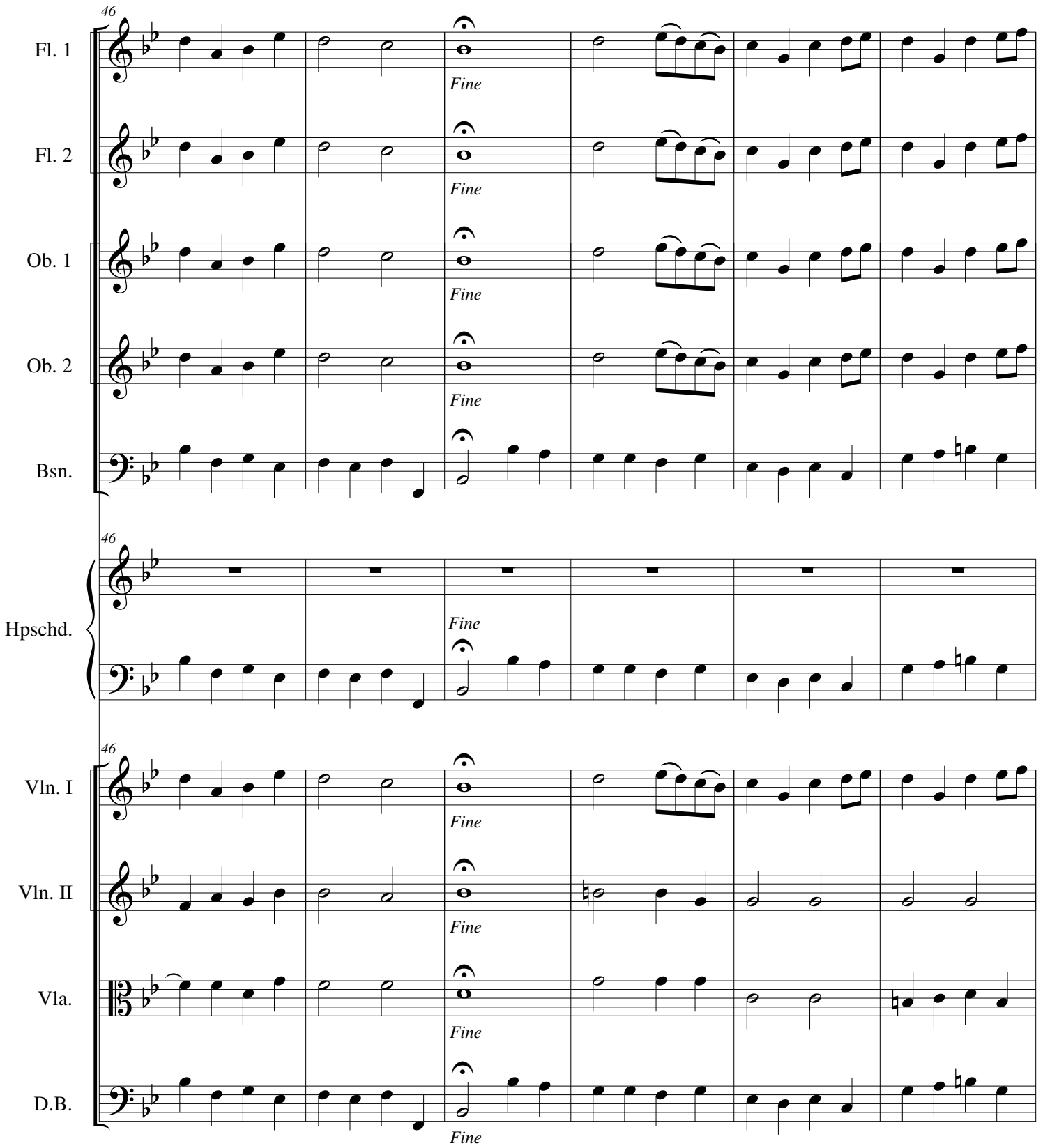
46
Fl. 1
Fine
Fl. 2
Fine
Ob. 1
Fine
Ob. 2
Fine
Bsn.
46
Hpschd.
Fine
46
Vln. I
Fine
Vln. II
Fine
Vla.
Fine
D.B.
Fine

MARCHE in B-flat MAJOR (2) - Telemann - Score

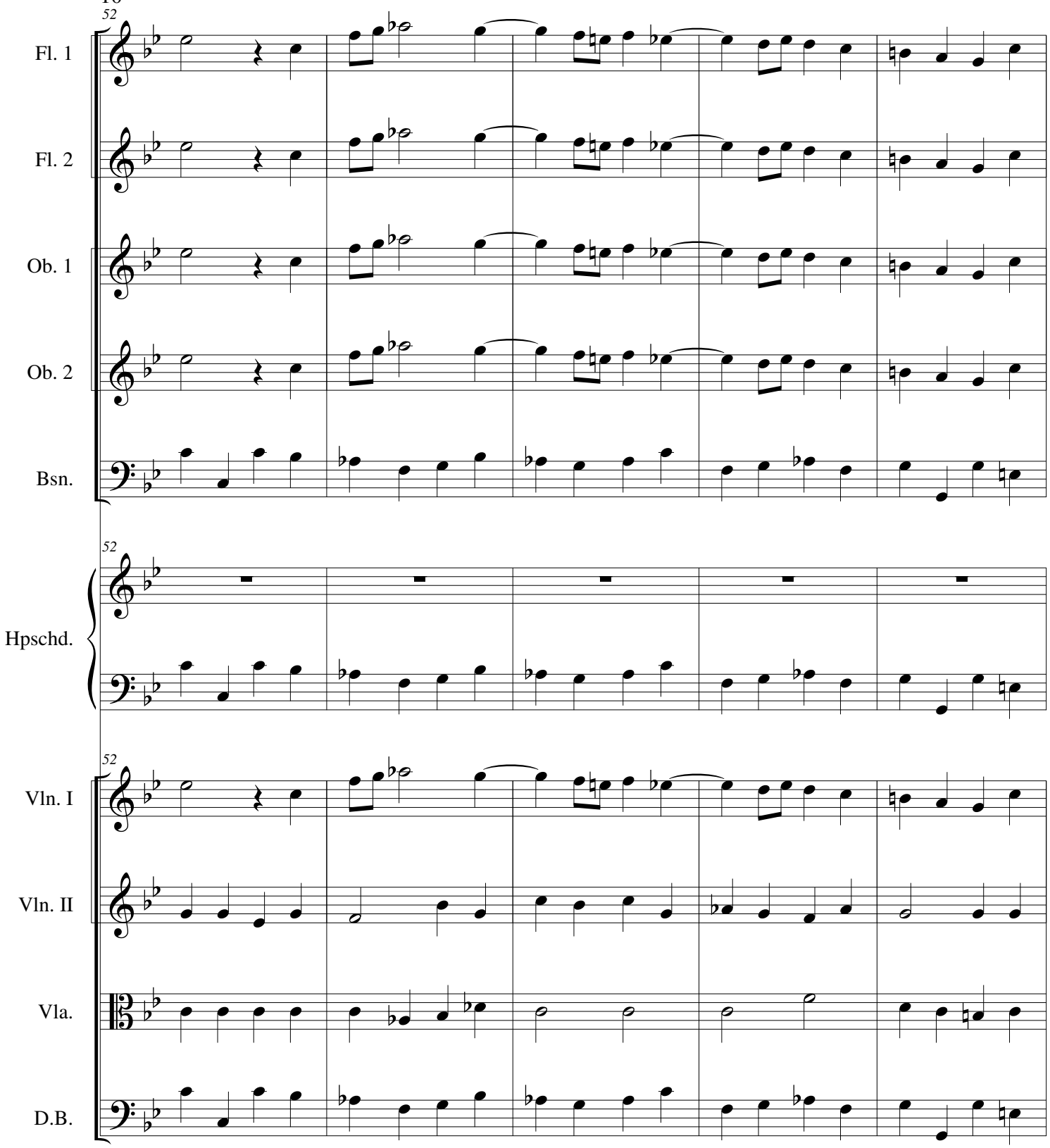

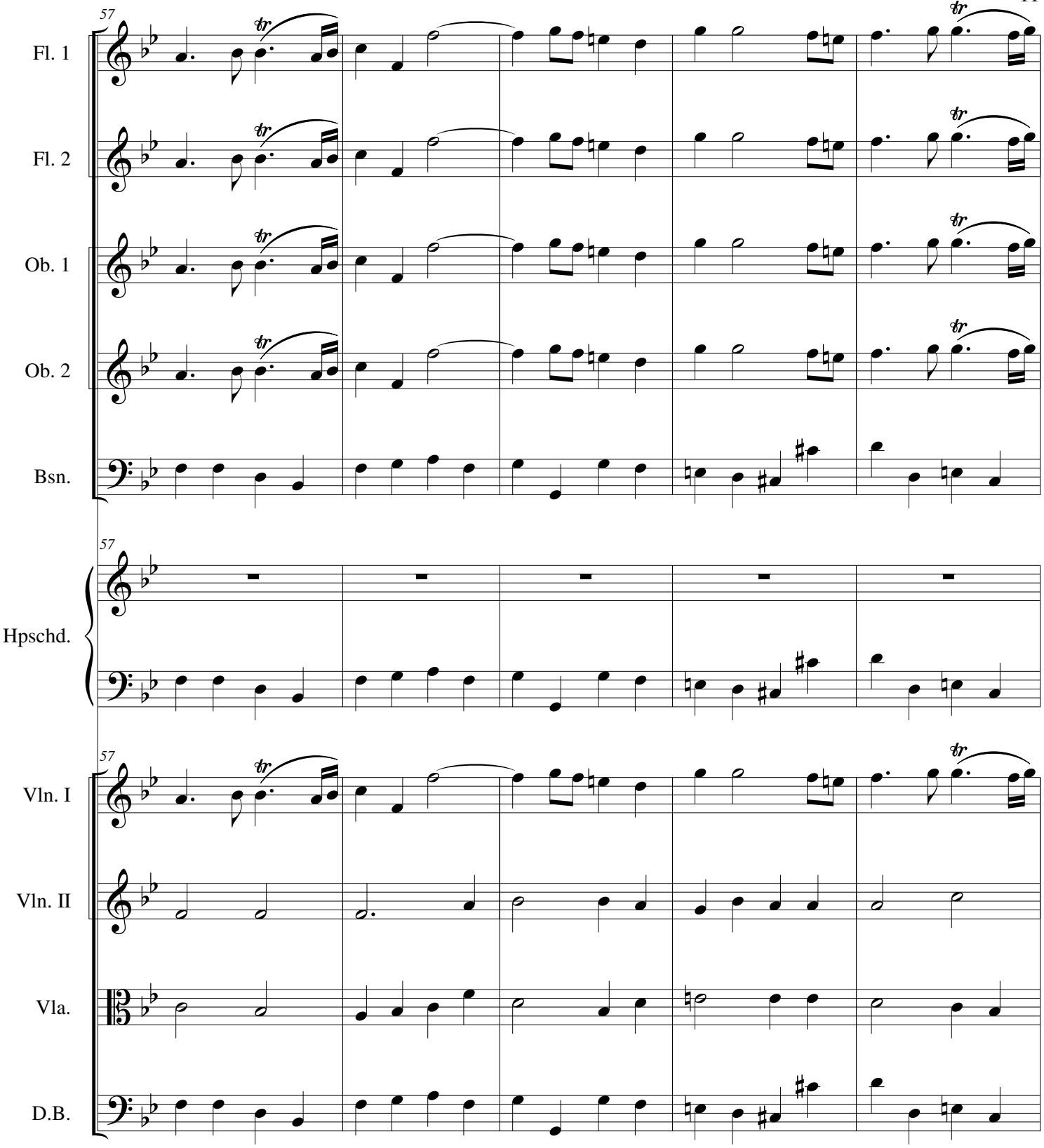
57
Fl. 1
Fl. 2
Ob. 1
Ob. 2
Bsn.
57
Hpschd.
57
Vln. I
Vln. II
Vla.
D.B.

MARCHE in B-flat MAJOR (2) - Telemann - Score

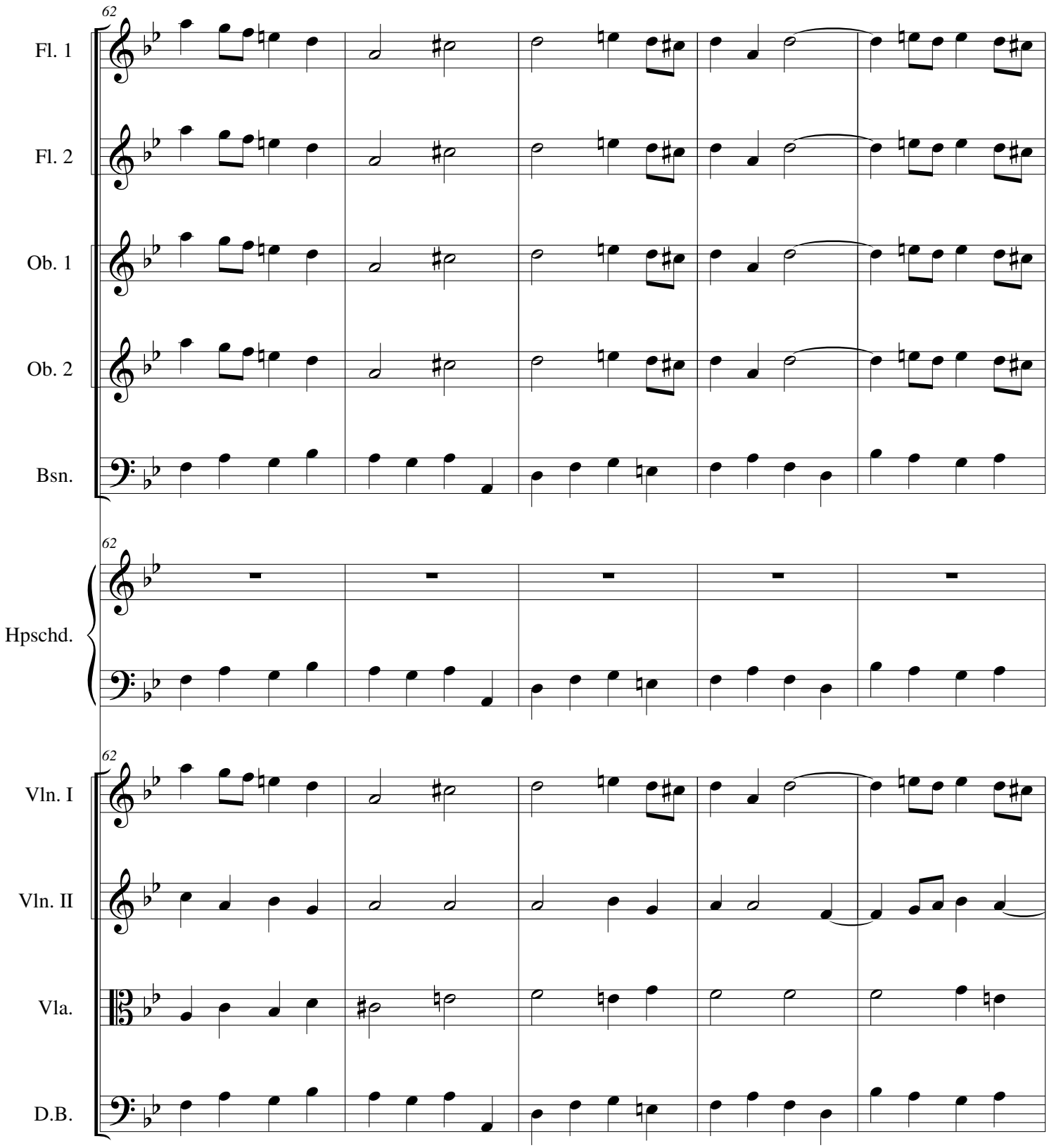

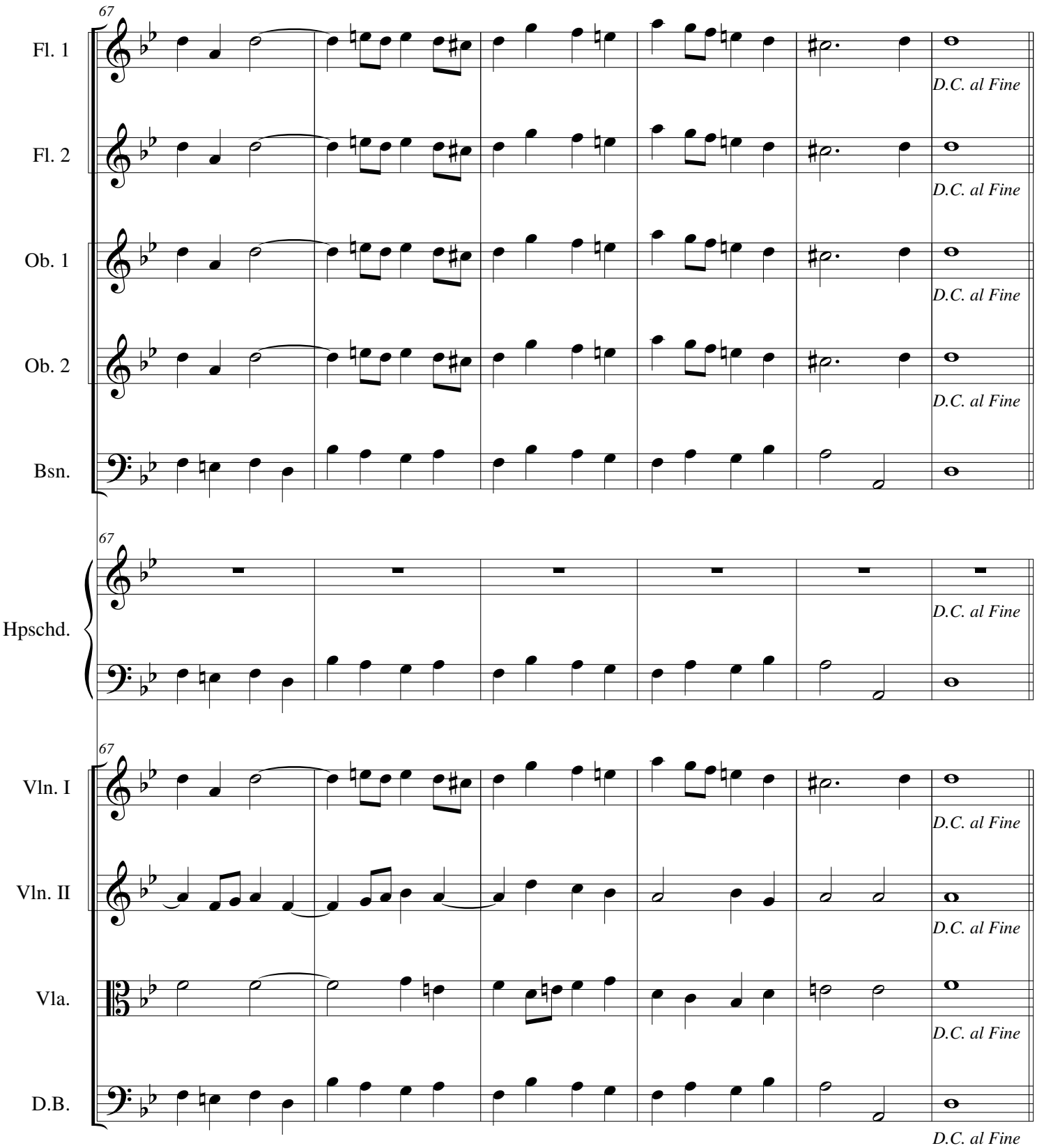
67
Fl. 1
Fl. 2
Ob. 1
Ob. 2
Bsn.
Hpschd.
Vln. I
Vln. II
Vla.
D.B.
D.C. al Fine

MARCHE in B-flat MAJOR (2)

(from: Overture - Suite, TWV 55:B6)

for 2 Flutes, 2 Oboes, Bassoon, Cembalo, Strings & Bass Continuo

Flute 1

Georg Philipp Telemann (1681 - 1767)
Ed. Michel Rondeau

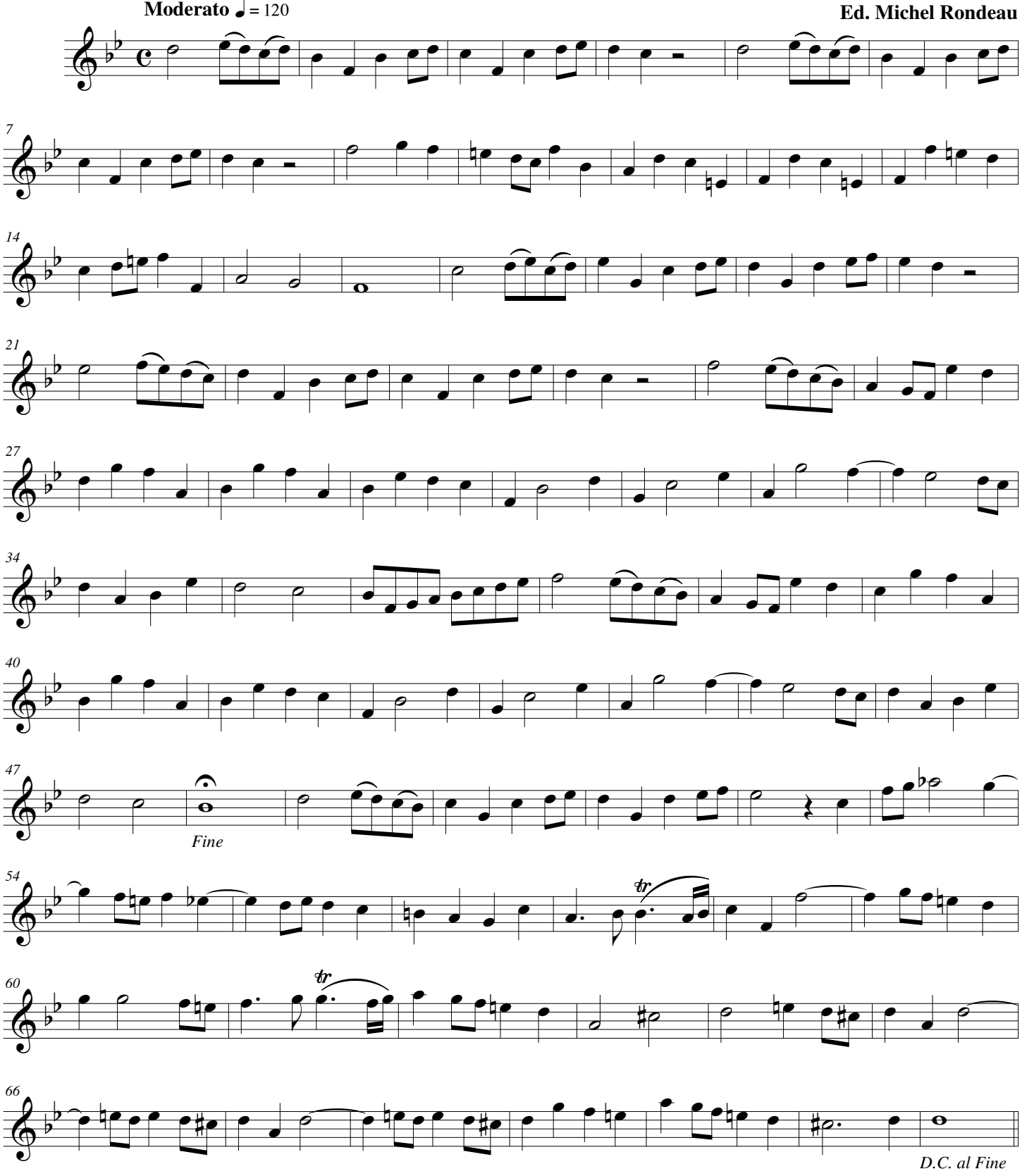

© 2013 - Gatineau,QC.,CA.

MARCHE in B-flat MAJOR (2)

(from: Overture - Suite, TWV 55:B6)

for 2 Flutes, 2 Oboes, Bassoon, Cembalo, Strings & Bass Continuo

Flute 2

Georg Philipp Telemann (1681 - 1767)
Ed. Michel Rondeau

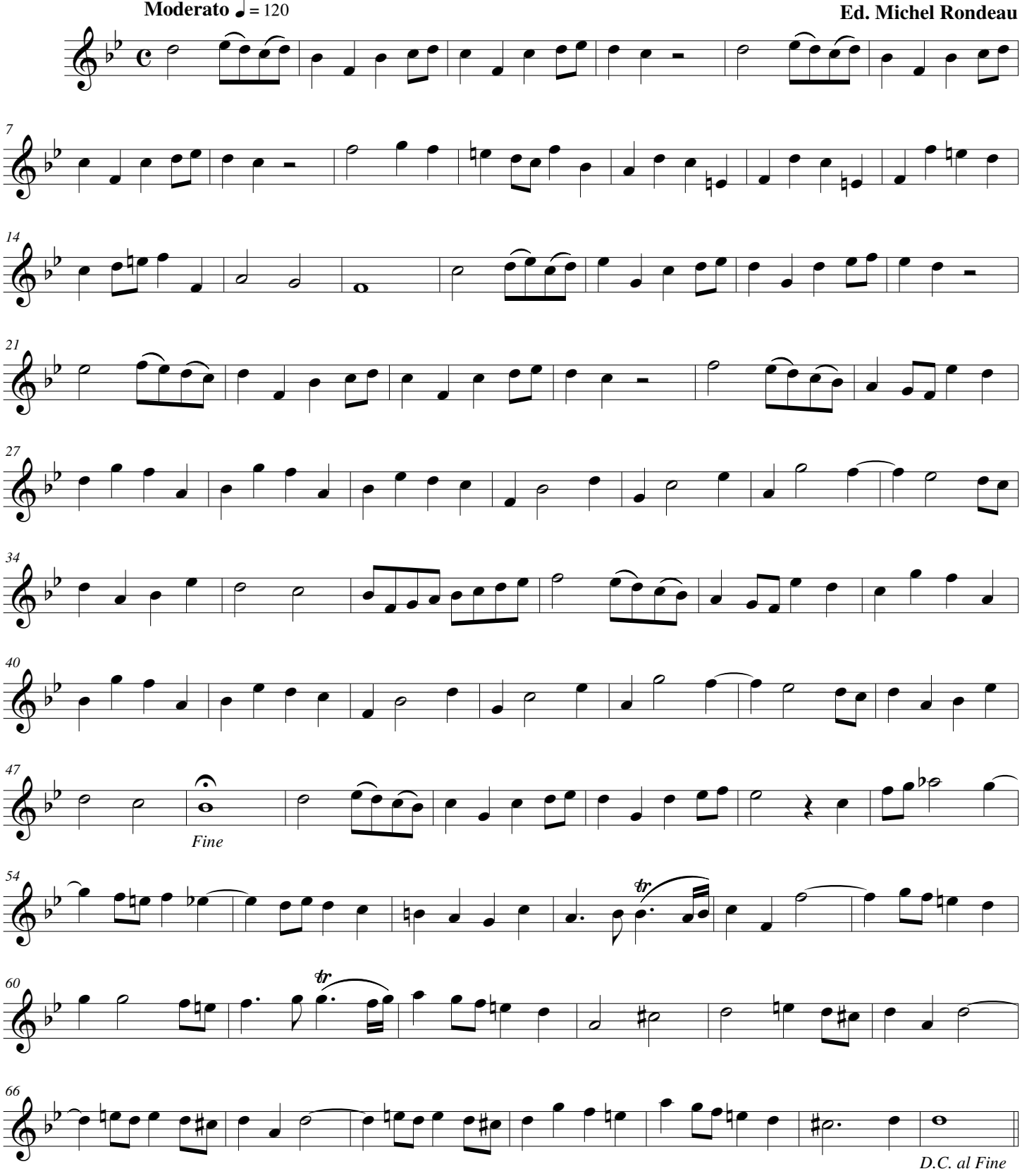

© 2013 - Gatineau,QC.,CA.

MARCHE in B-flat MAJOR (2)

(from: Overture - Suite, TWV 55:B6)
for 2 Flutes, 2 Oboes, Bassoon, Cembalo, Strings & Bass Continuo

Oboe 1

Georg Philipp Telemann (1681 - 1767)
Ed. Michel Rondeau

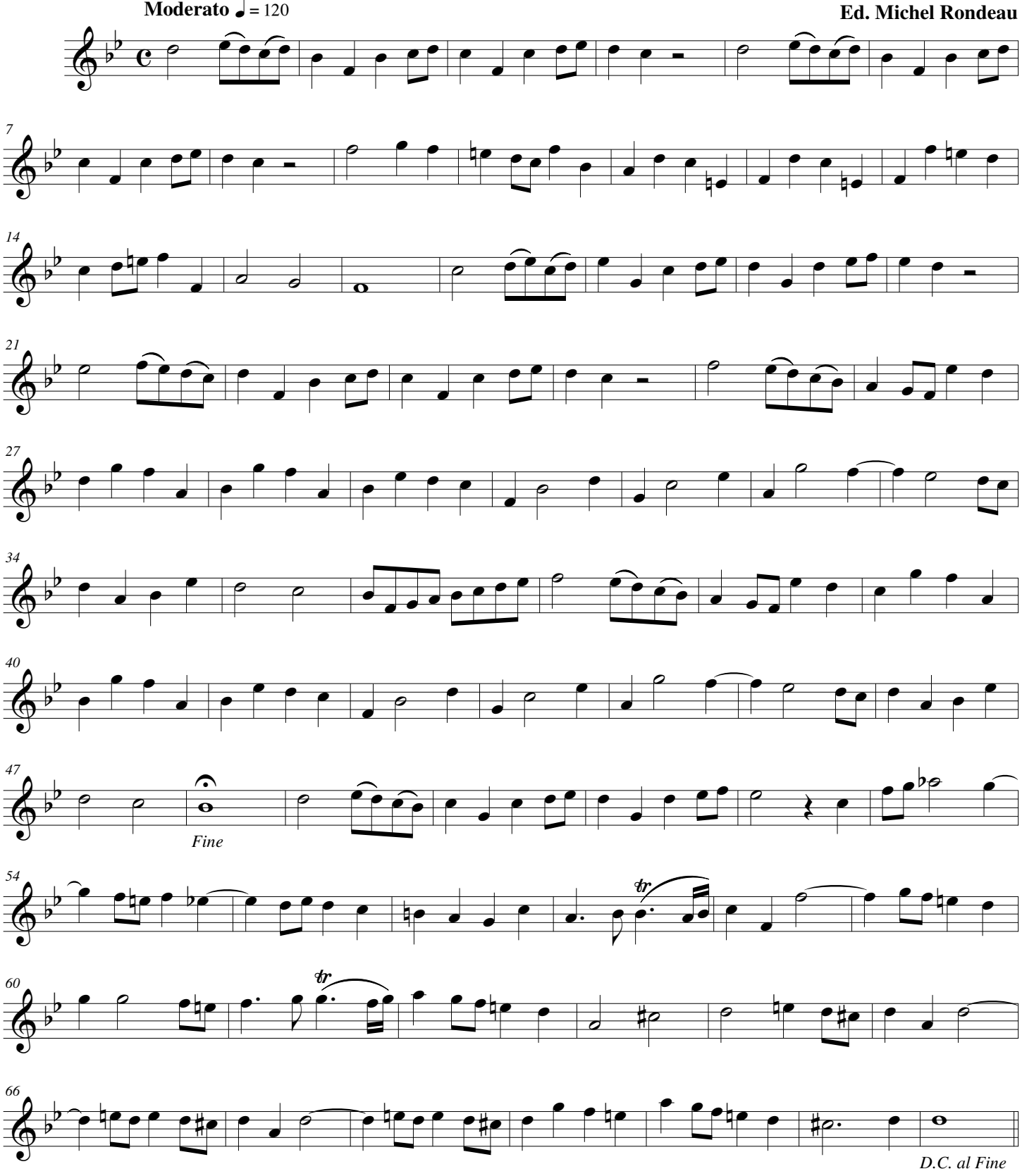

© 2013 - Gatineau,QC.,CA.

MARCHE in B-flat MAJOR (2)

(from: Overture - Suite, TWV 55:B6)

for 2 Flutes, 2 Oboes, Bassoon, Cembalo, Strings & Bass Continuo

Oboe 2

Georg Philipp Telemann (1681 - 1767)
Ed. Michel Rondeau

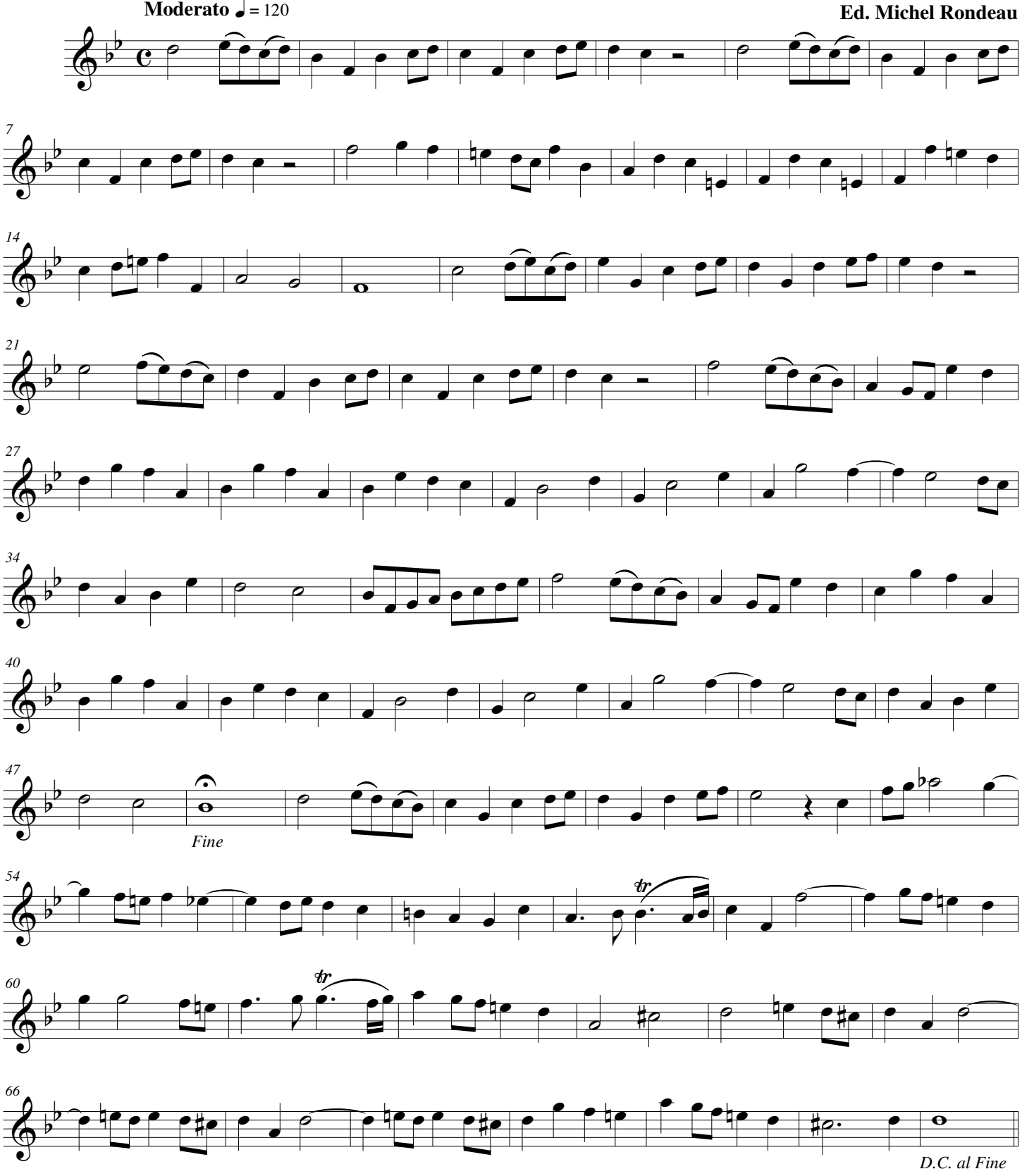

© 2013 - Gatineau,QC.,CA.

MARCHE in B-flat MAJOR (2)

(from: Overture - Suite, TWV 55:B6)

for 2 Flutes, 2 Oboes, Bassoon, Cembalo, Strings & Bass Continuo

Bassoon

Georg Philipp Telemann (1681 - 1767)
Ed. Michel Rondeau

Moderato ♩ = 120

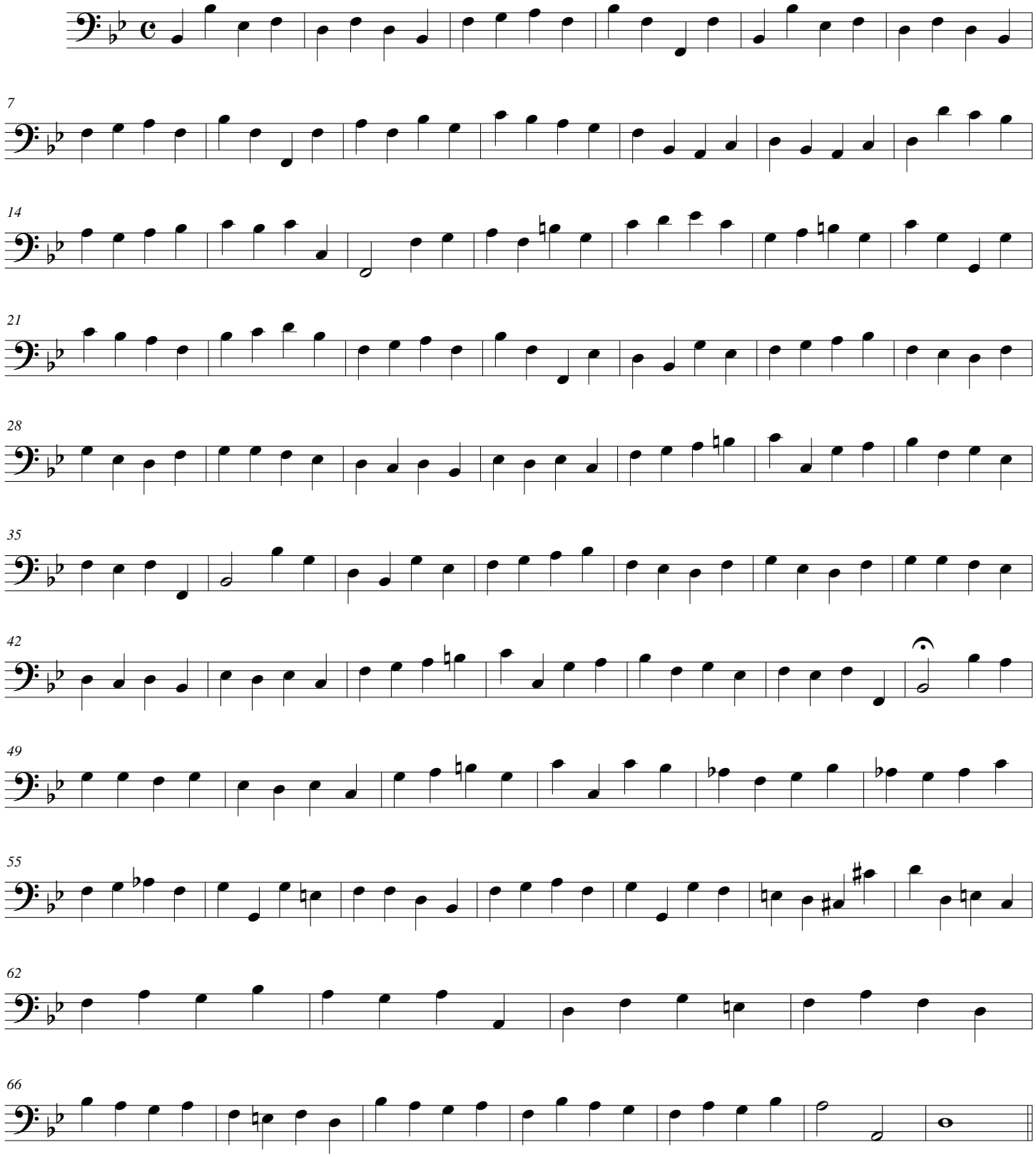

© 2013 - Gatineau,QC.,CA.

MARCHE in B-flat MAJOR (2)

(from: Overture - Suite, TWV 55:B6)

for 2 Flutes, 2 Oboes, Bassoon, Cembalo, Strings & Bass Continuo

Violin 1

Georg Philipp Telemann (1681 - 1767)
Ed. Michel Rondeau

Moderato ♩ = 120

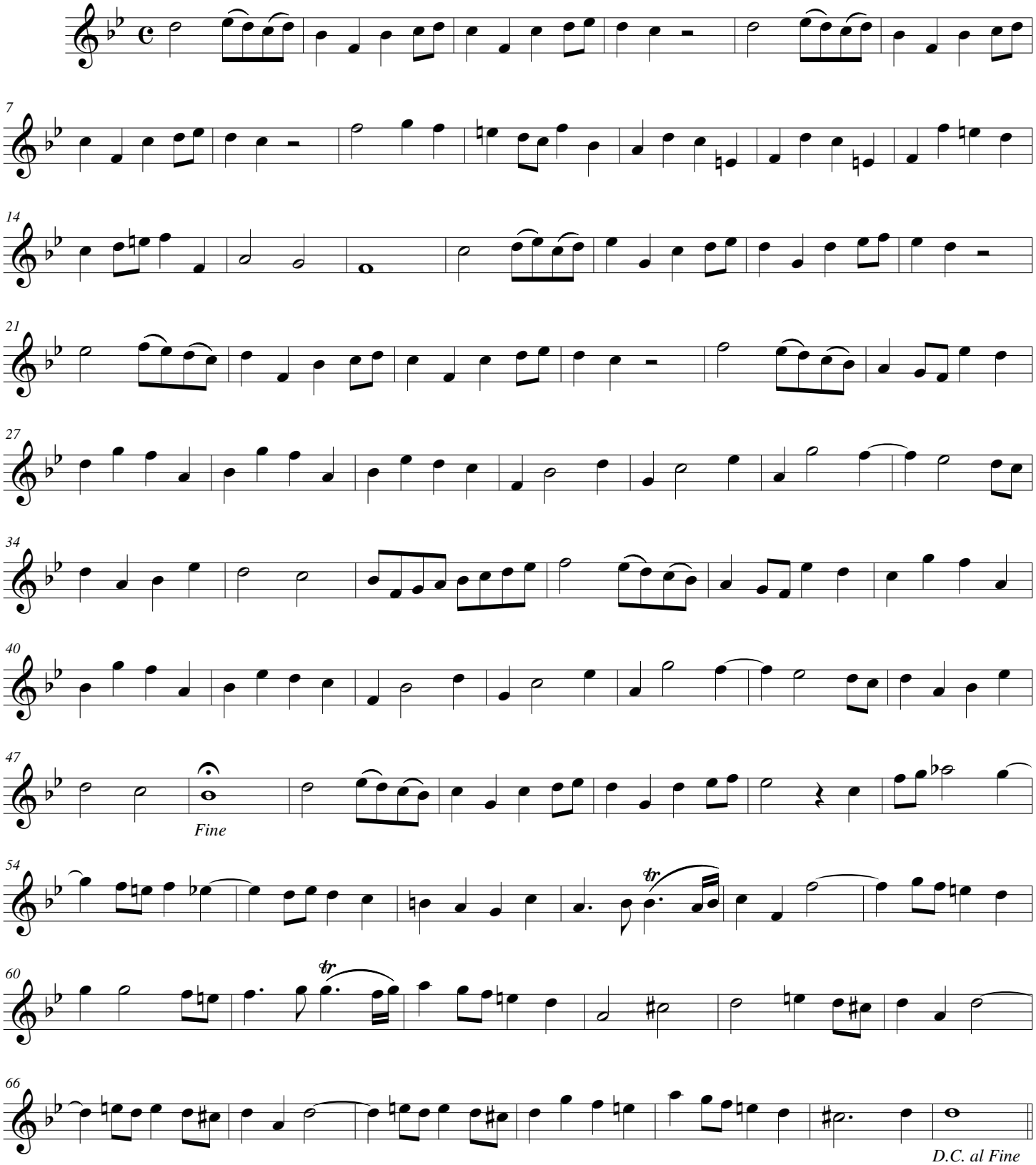

© 2013 - Gatineau,QC.,CA.

MARCHE in B-flat MAJOR (2)

(from: Overture - Suite, TWV 55:B6)

for 2 Flutes, 2 Oboes, Bassoon, Cembalo, Strings & Bass Continuo

Violin II

Georg Philipp Telemann (1681 - 1767)
Ed. Michel Rondeau

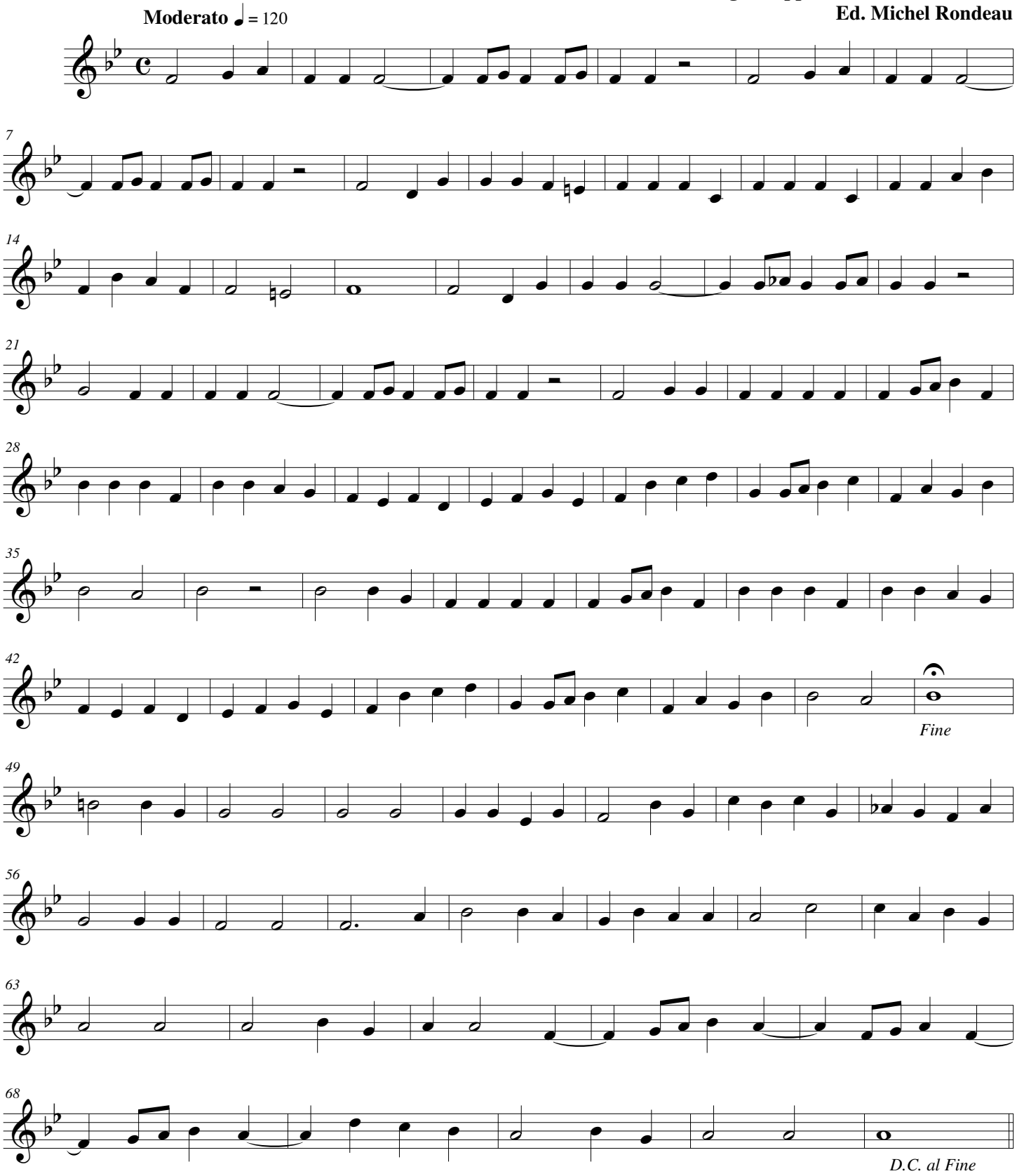

© 2013 - Gatineau,QC.,CA.

MARCHE in B-flat MAJOR (2)

(from: Overture - Suite, TWV 55:B6)

for 2 Flutes, 2 Oboes, Bassoon, Cembalo, Strings & Bass Continuo

Viola

Georg Philipp Telemann (1681 - 1767)

Ed. Michel Rondeau

Moderato ♩ = 120

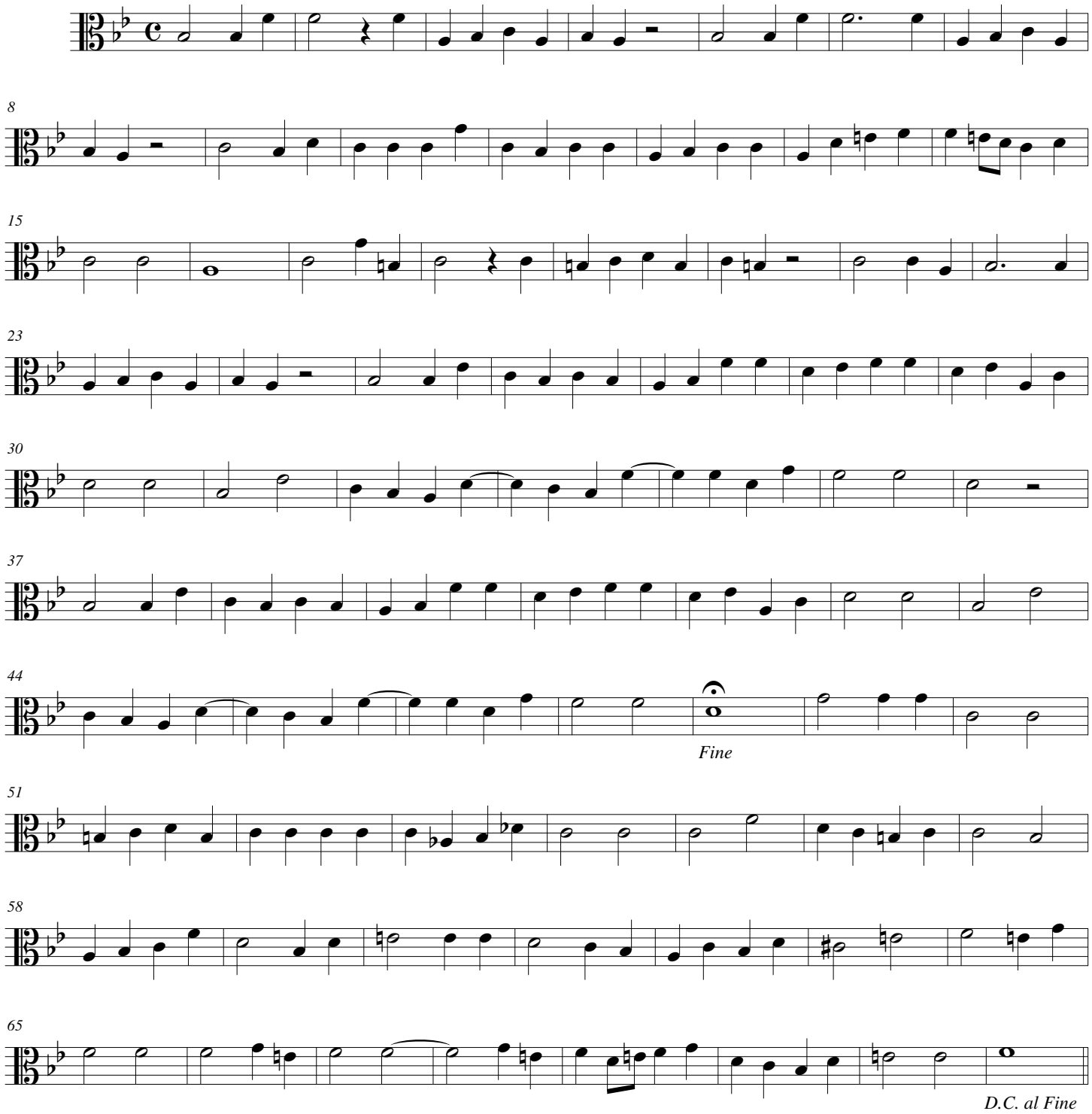

© 2013 - Gatineau,QC.,CA.

MARCHE in B-flat MAJOR (2)

(from: Overture - Suite, TWV 55:B6)

for 2 Flutes, 2 Oboes, Bassoon, Cembalo, Strings & Bass Continuo

Double Bass

Georg Philipp Telemann (1681 - 1767)
Ed. Michel Rondeau

Moderato ♩ = 120

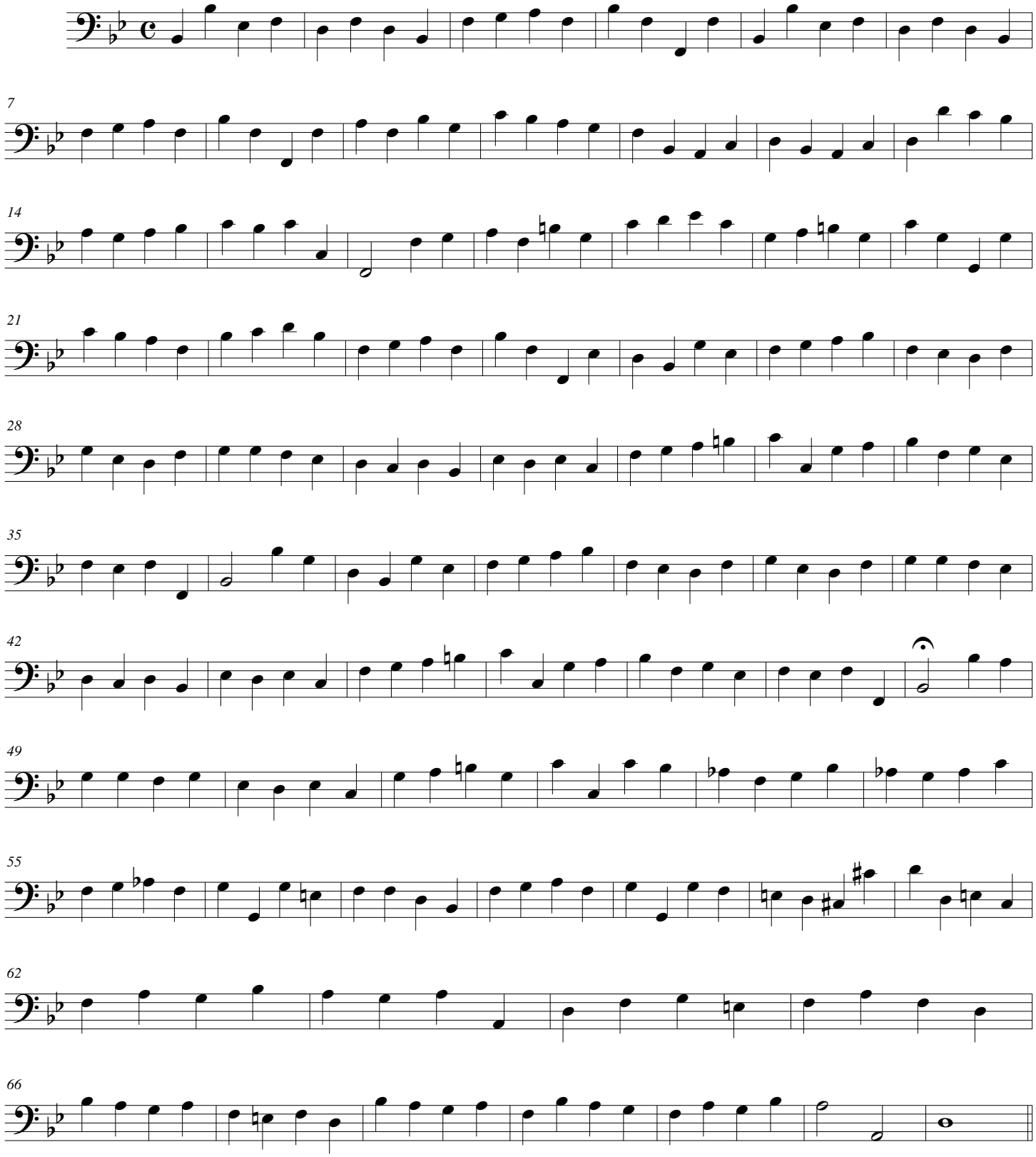

© 2013 - Gatineau,QC.,CA.

MARCHE in B-flat MAJOR (2)

(from: Overture - Suite, TWV 55:B6)

for 2 Flutes, 2 Oboes, Bassoon, Cembalo, Strings & Bass Continuo

Harpsichord

Georg Philipp Telemann (1681 - 1767)
Ed. Michel Rondeau

Moderato ♩ = 120

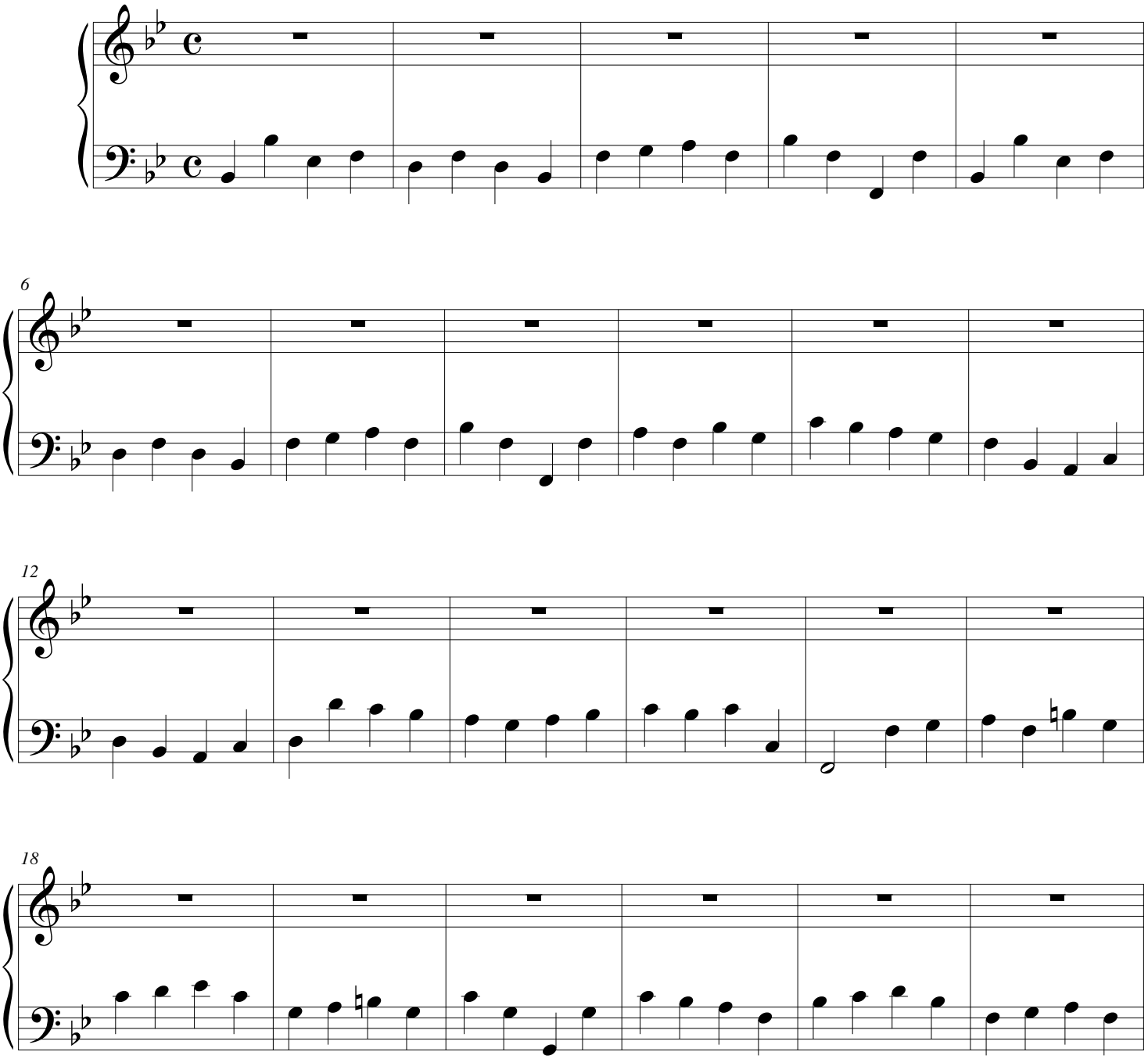

© 2013 - Gatineau,QC.,CA.

MARCHE in B-flat MAJOR (2) - Telemann - Harpsichord

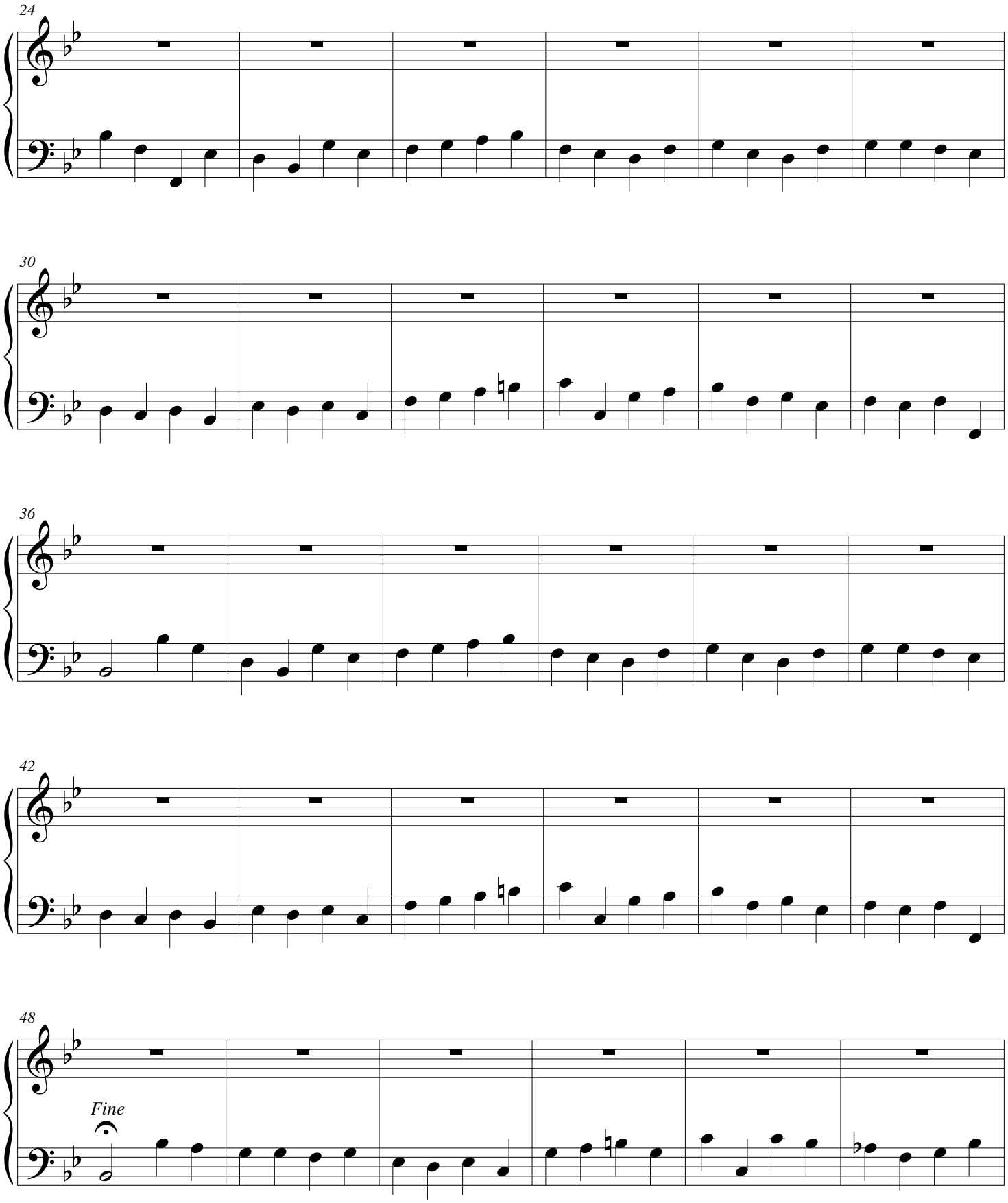
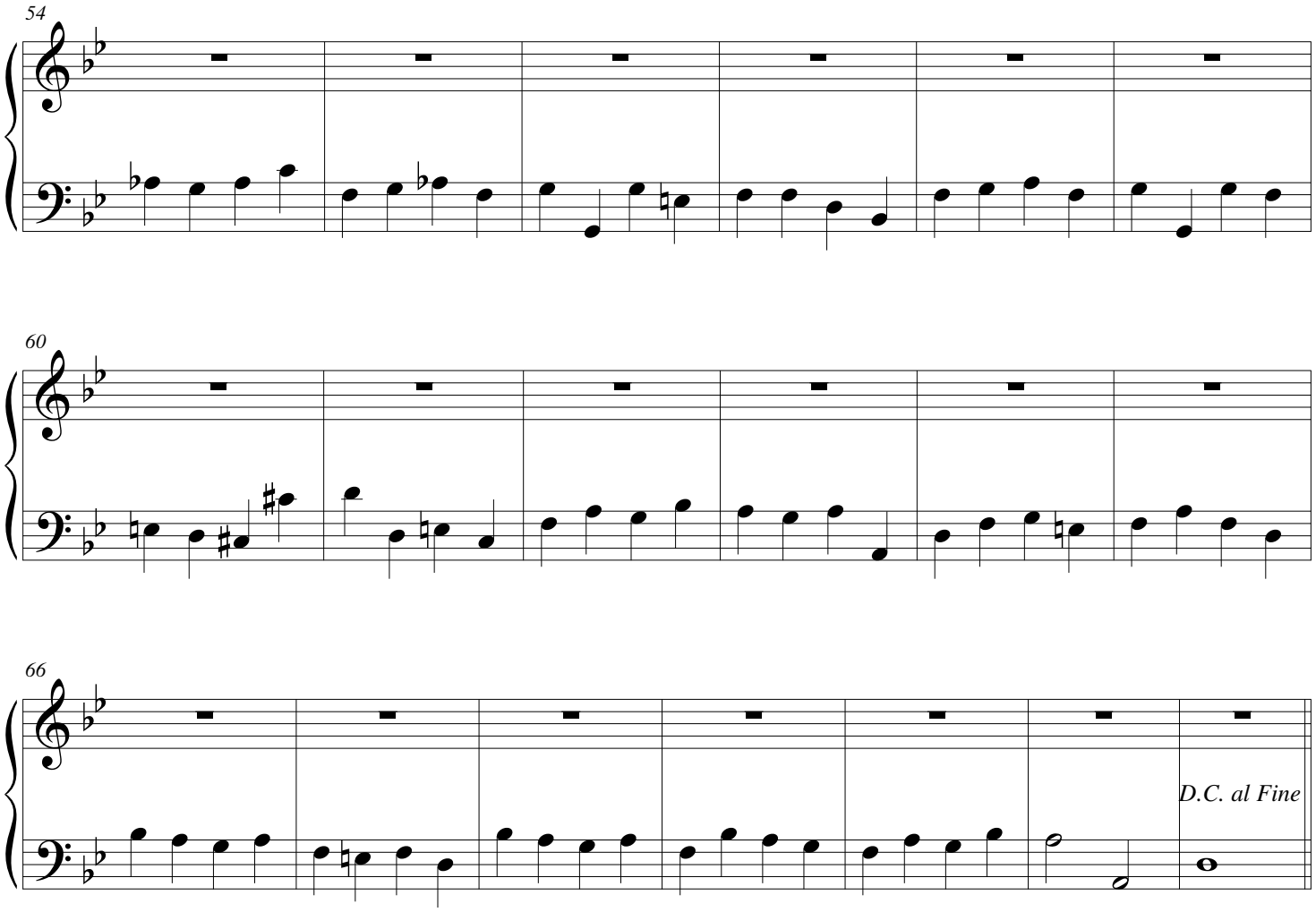
MARCHE in B-flat MAJOR (2) - Telemann - Harpsichord