SONATE PER GRAVICEMBALO

Nuovamente Composte

e in segno d'ossequiosa Gratitudine

dedicate

all' Illustrissima Signora

GRAZIA BOYLE

Degnissima ed unica Figlia

DELL' ECCELLENTISSIMO LORD VICECONTE SHANON

dal suo

Umilissimo et obligatissimo Servo

GIOVAMBATTISTA PESCETTI

Londra nel MDCCXXXIX

Sonata I.

Adagio

Volti

Allegro

tr. tr. tr.

tr.

tr. tr. tr.

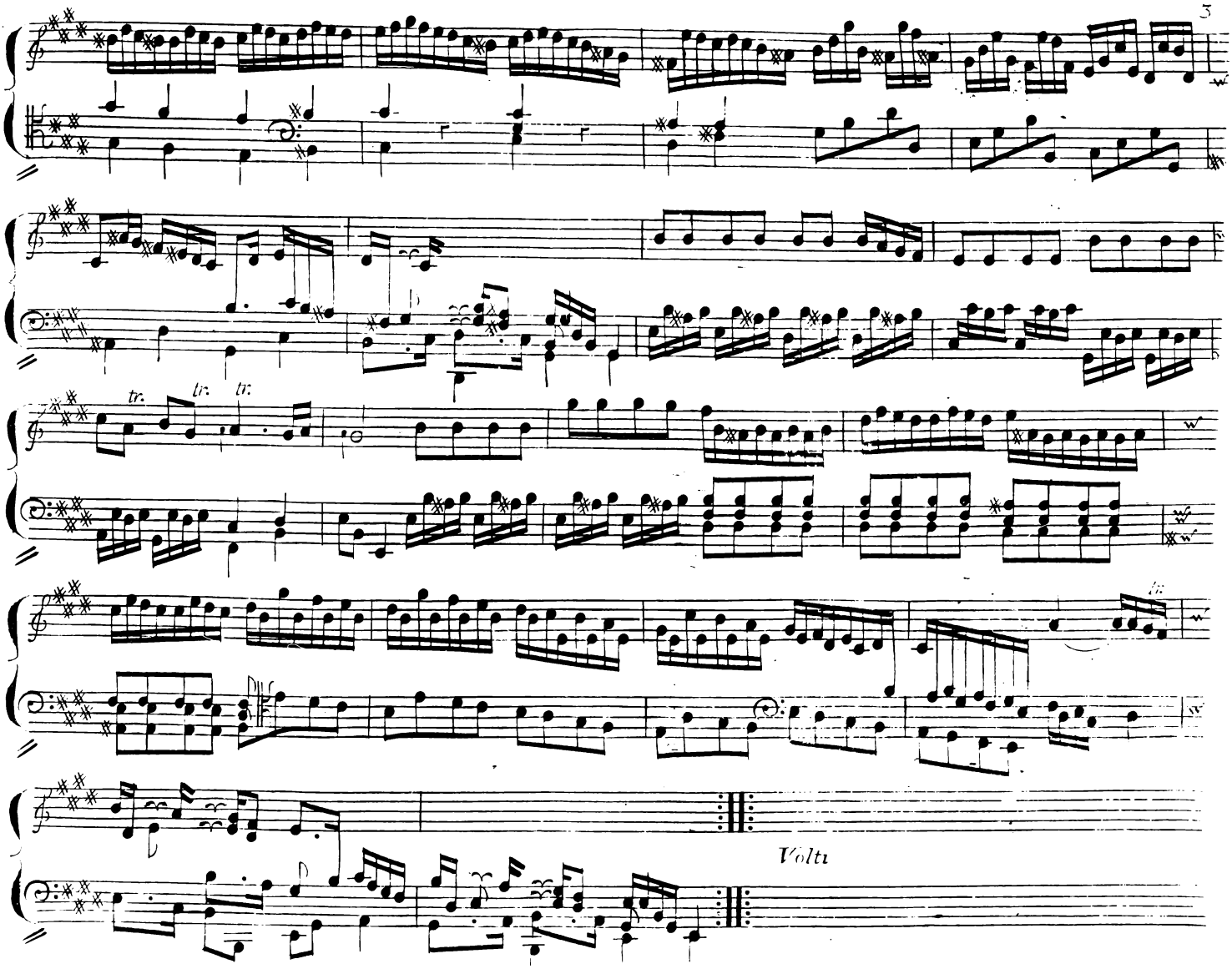
tr.
tr.
tr.
Volti

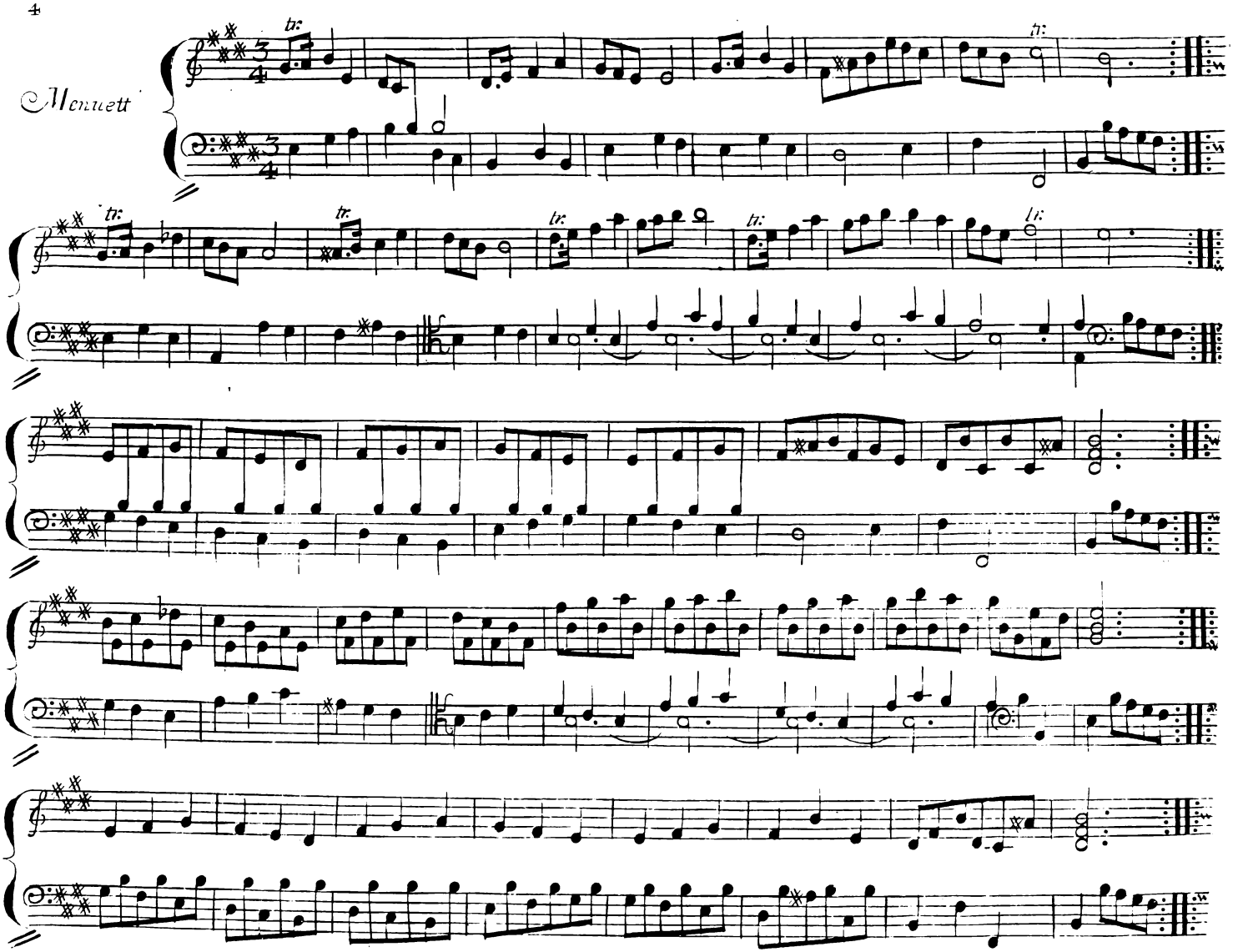
Menuett
tr.
tr.
tr.
tr.
tr.
tr.

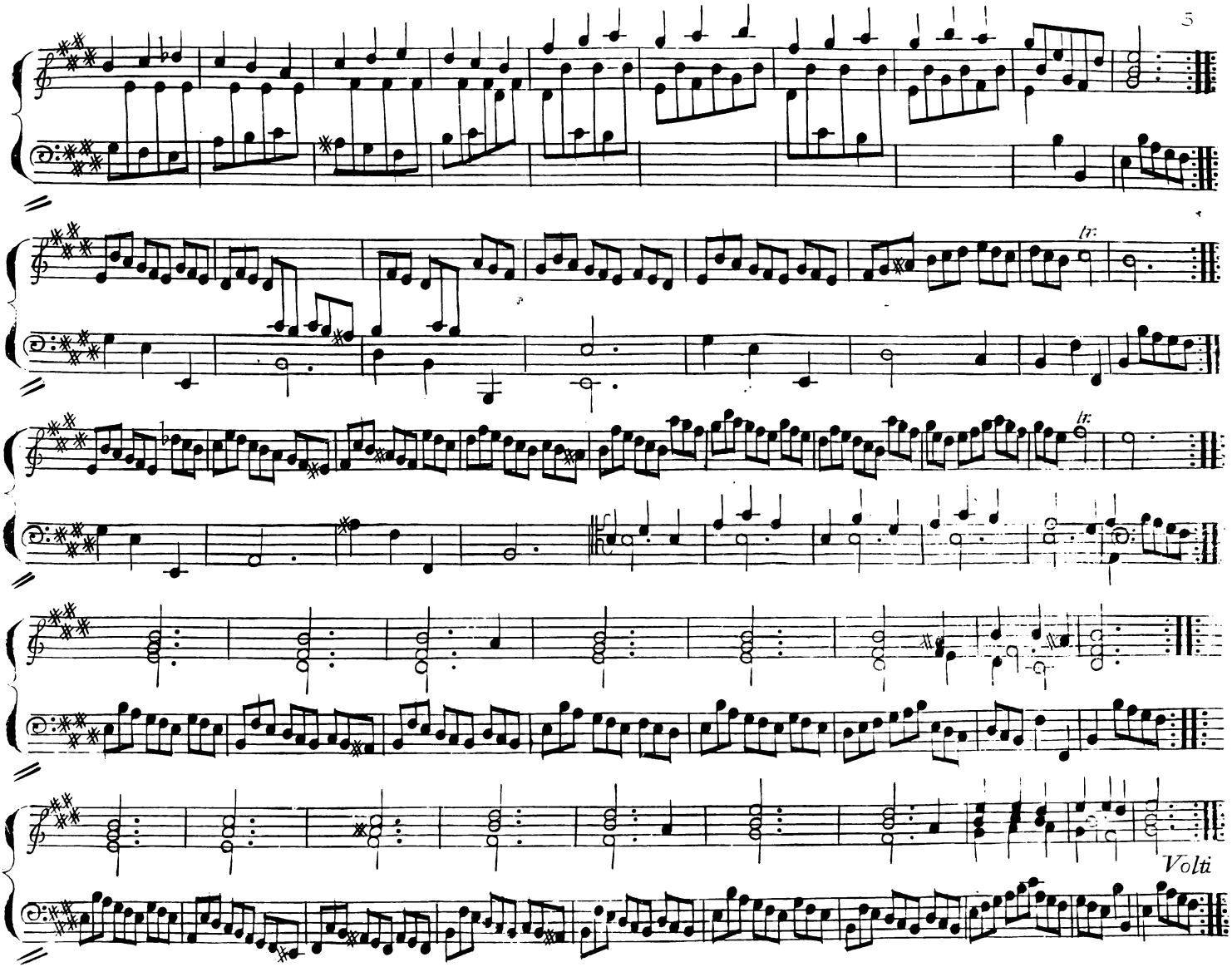
tr.
tr.
Volti

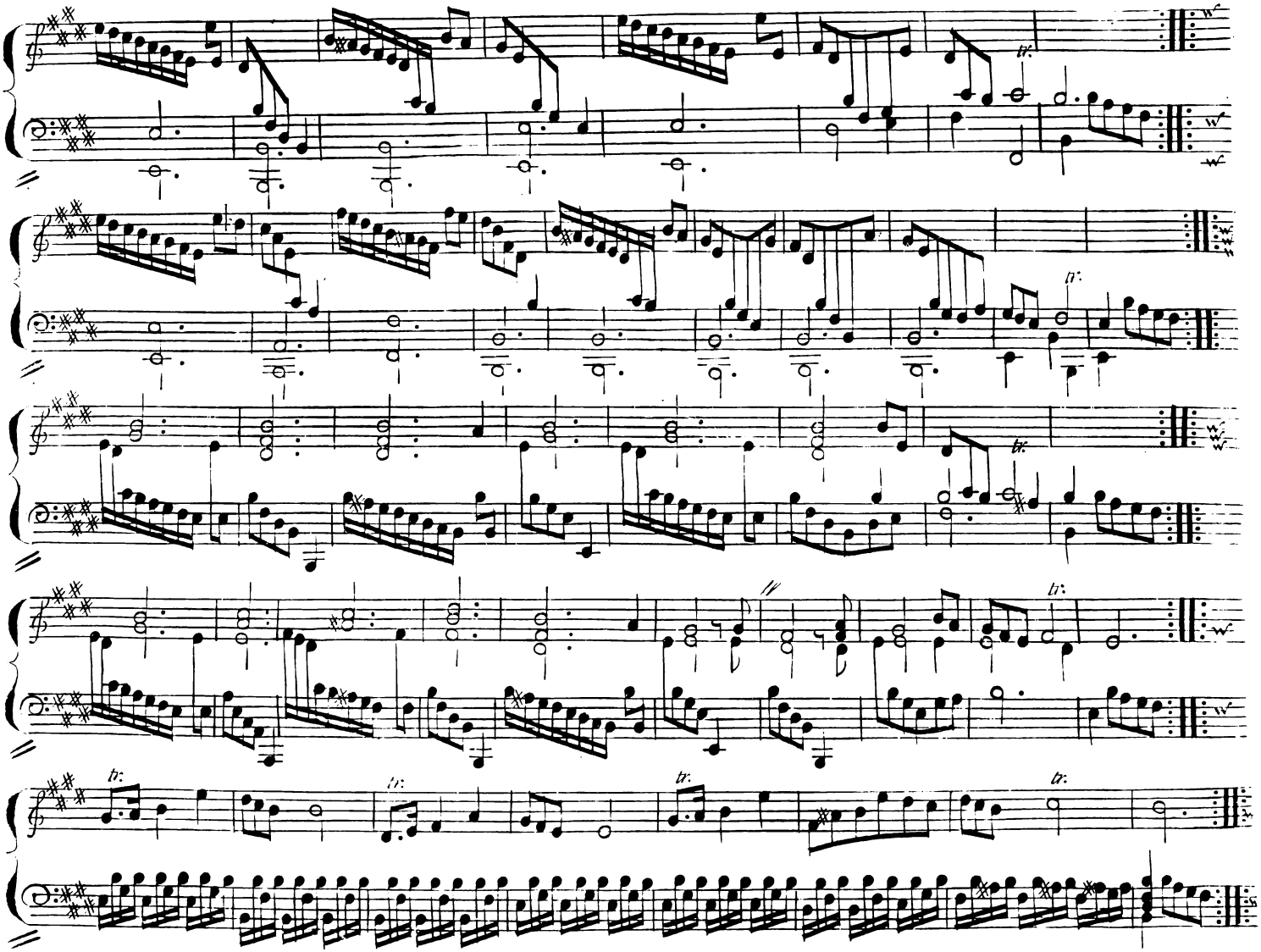
tr.
tr.
tr.
tr.
tr.
tr.
tr.
tr.

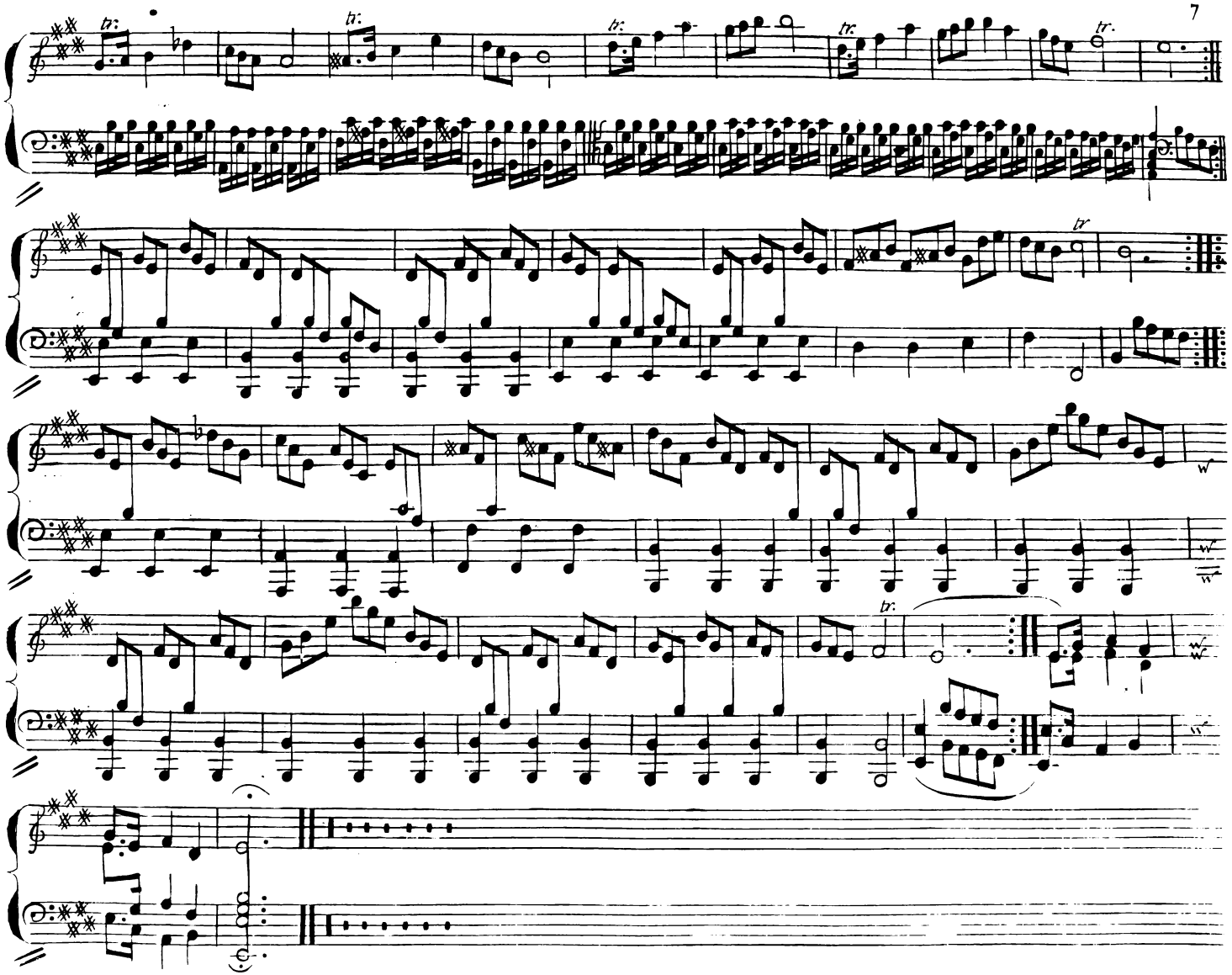
tr.
tr.
tr.
tr.
tr.
tr
tr.

Sonata II.

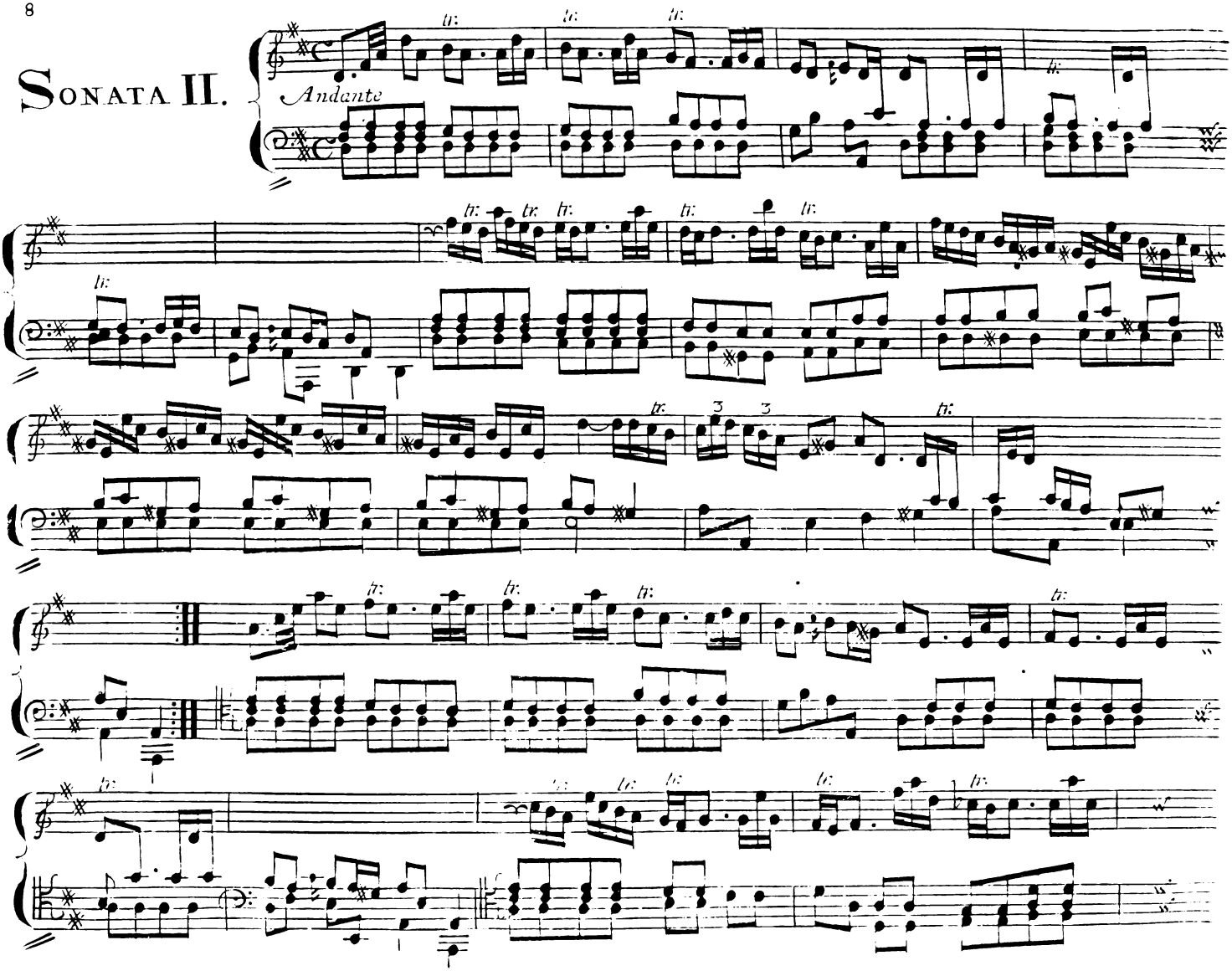

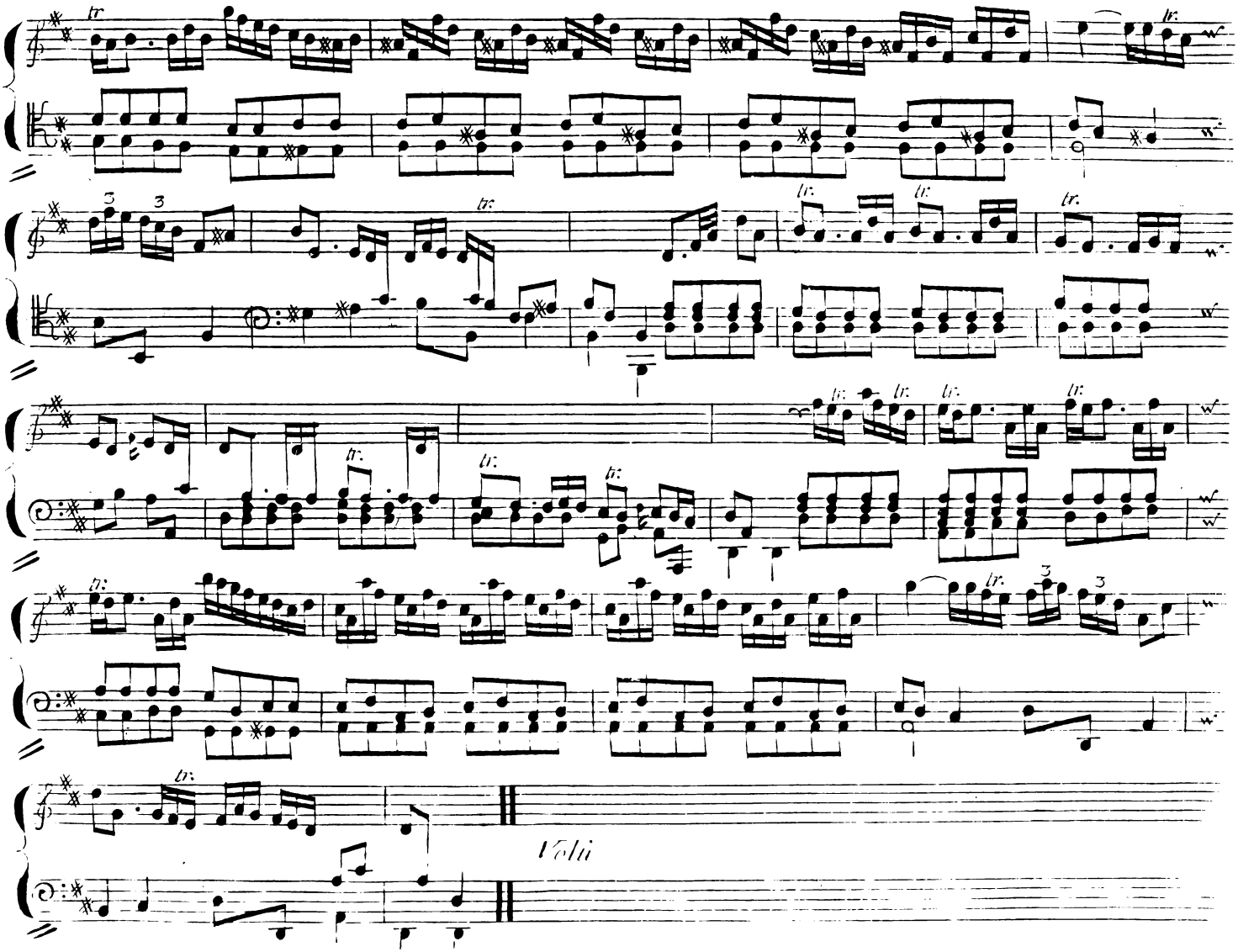
tr
3
Volti

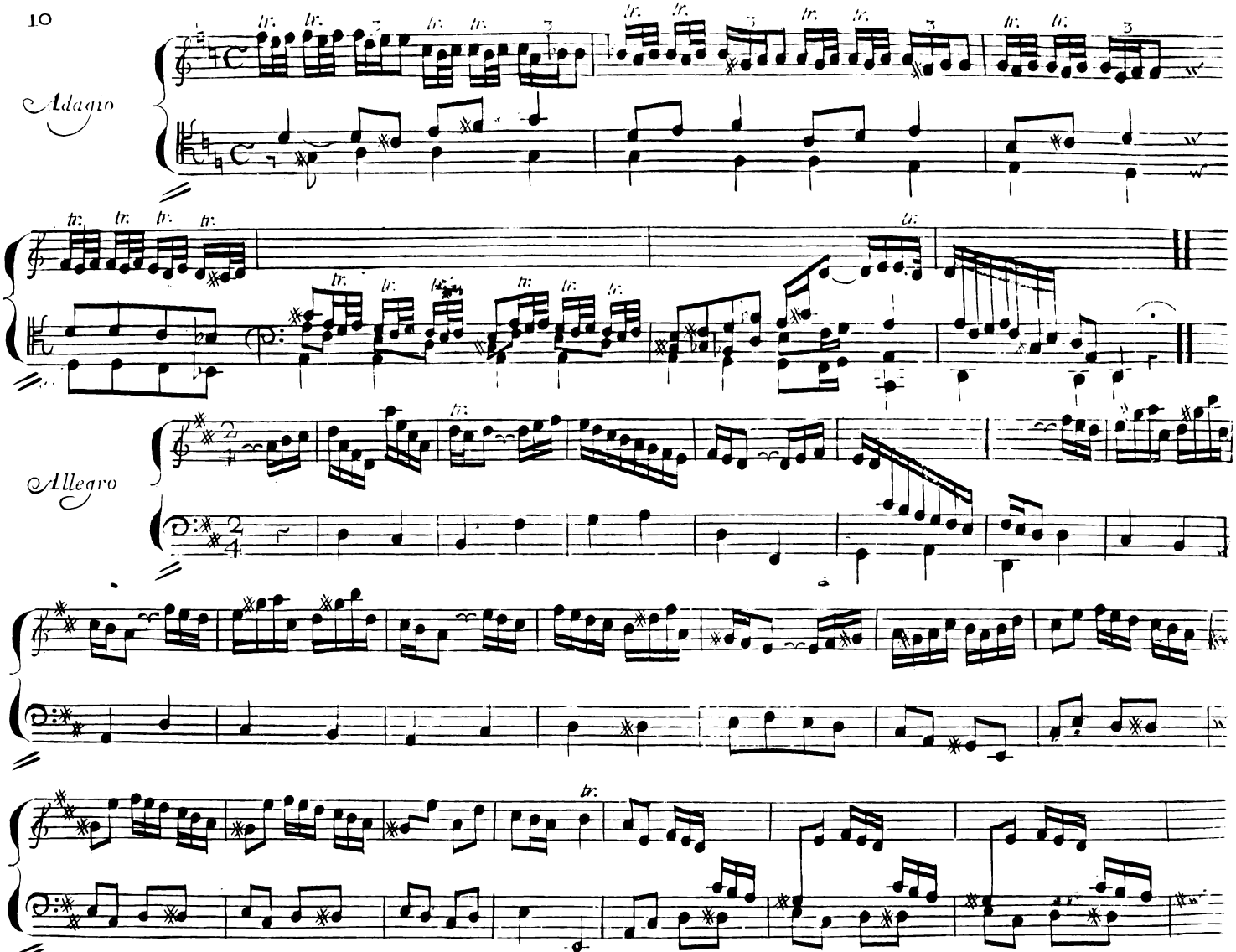
Adagio
Allegro

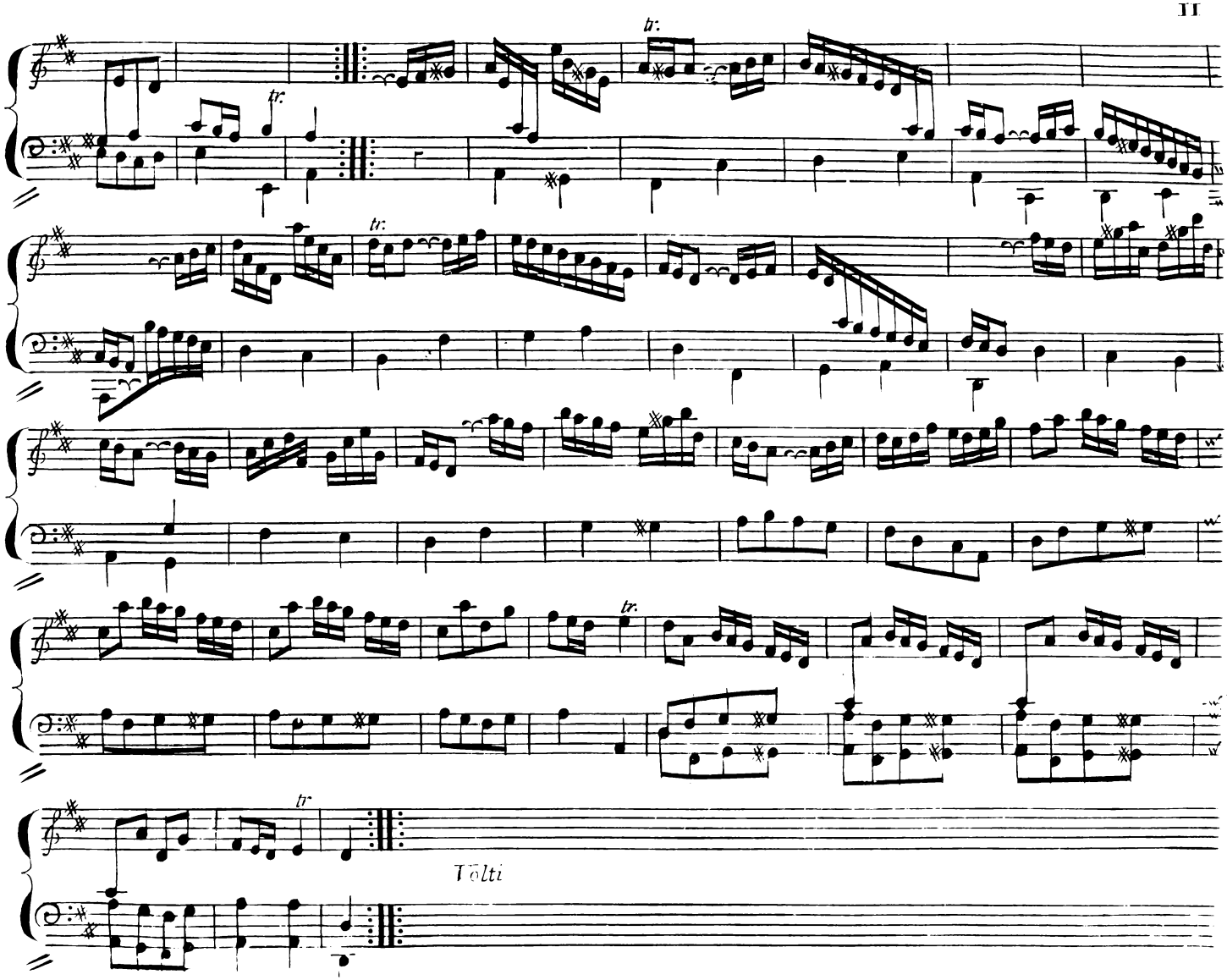
tr.
tr.
tr.
tr.
tr
Tolti

Giga

tr.

tr.

tr.

tr.

tr.

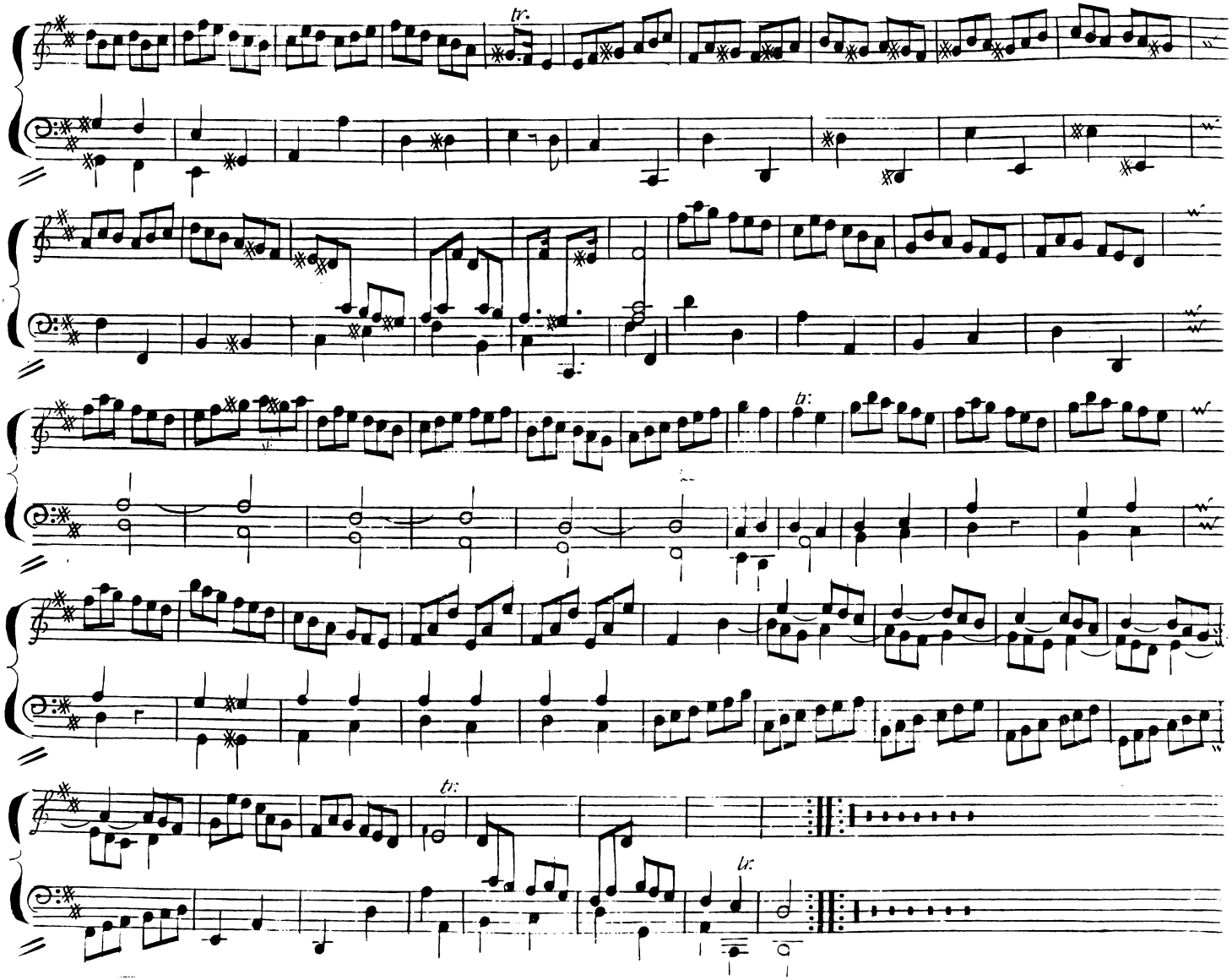
tr.
tr:
tr:
tr:

Sonata III.

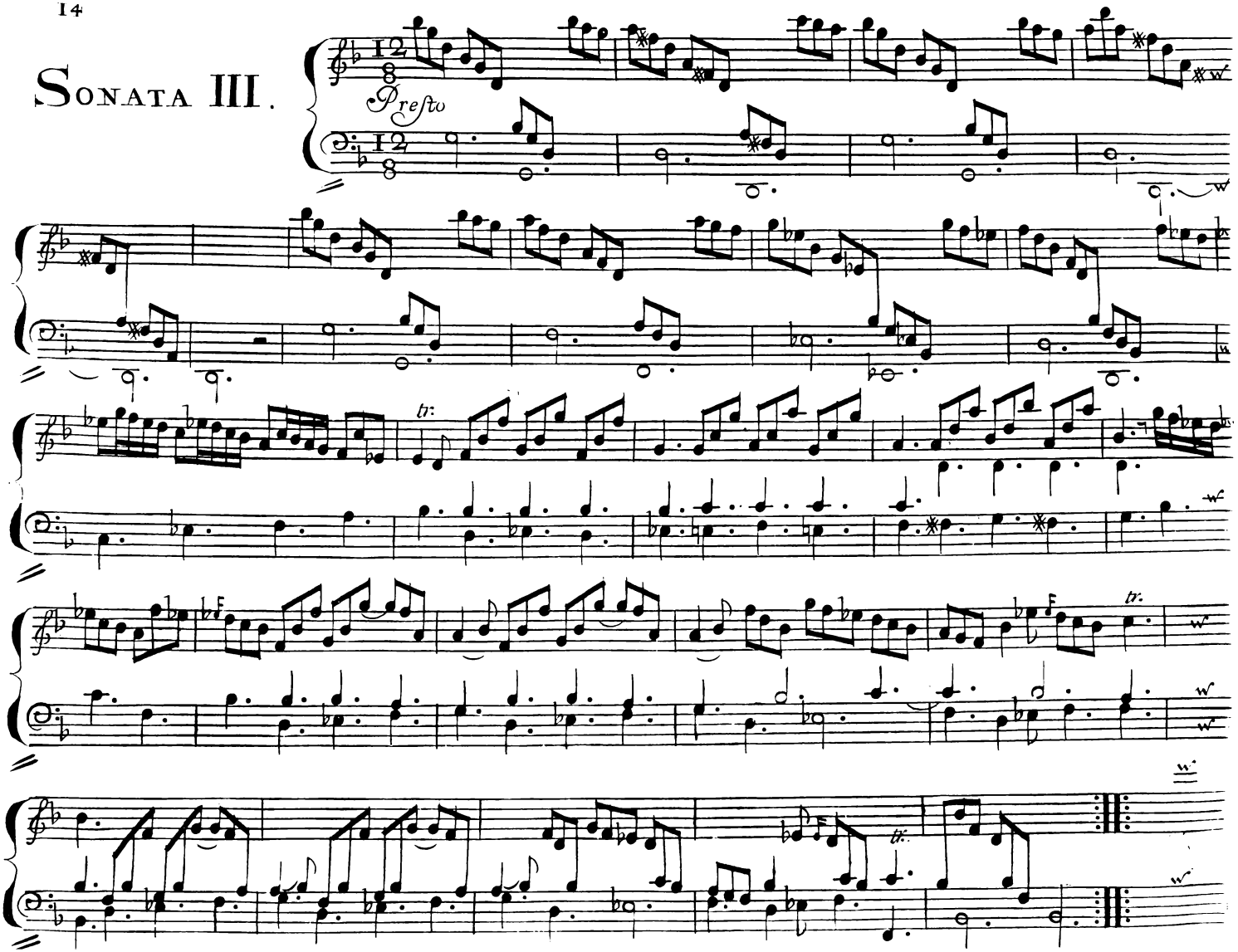

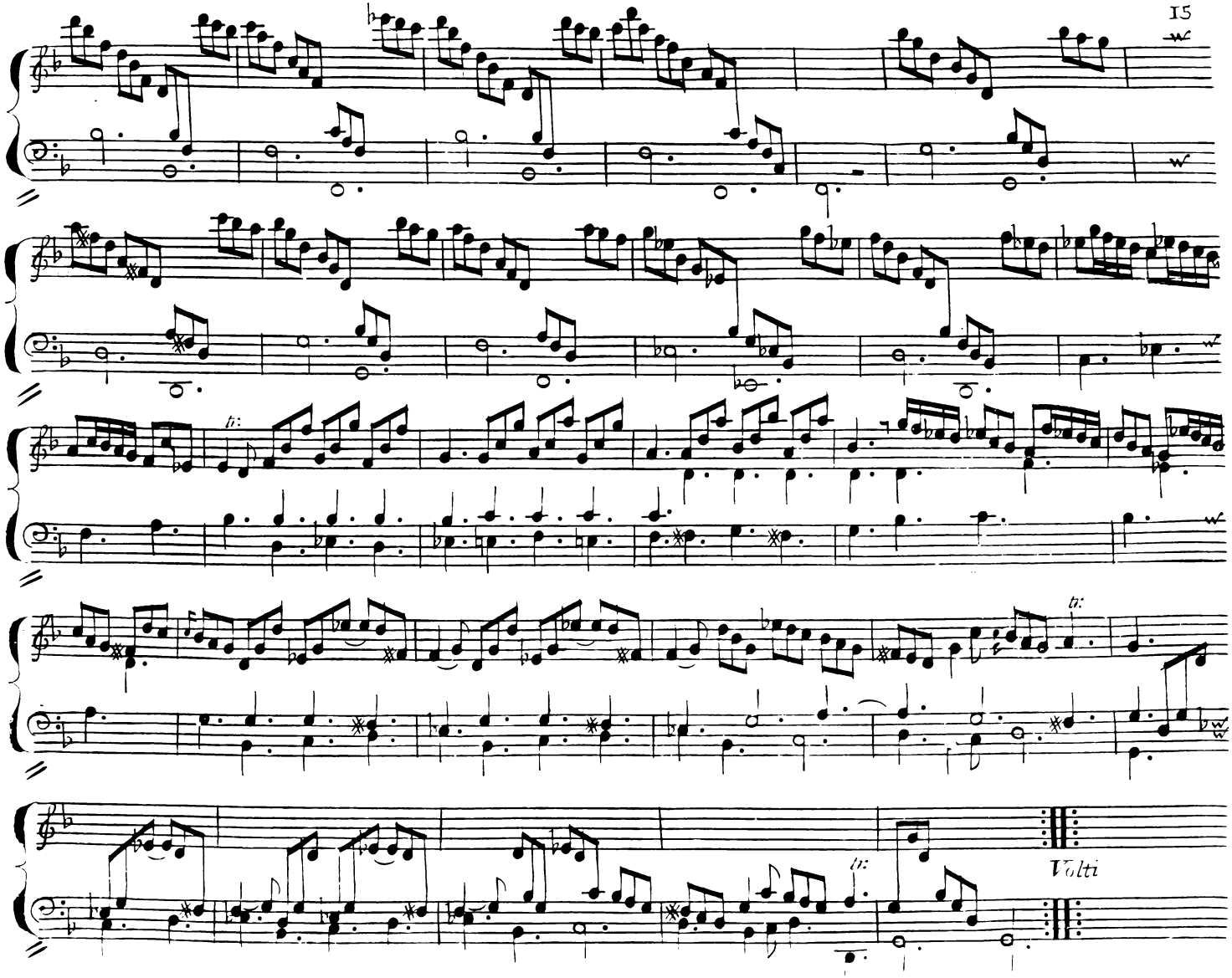
tr:
tr:
tr:
Volti

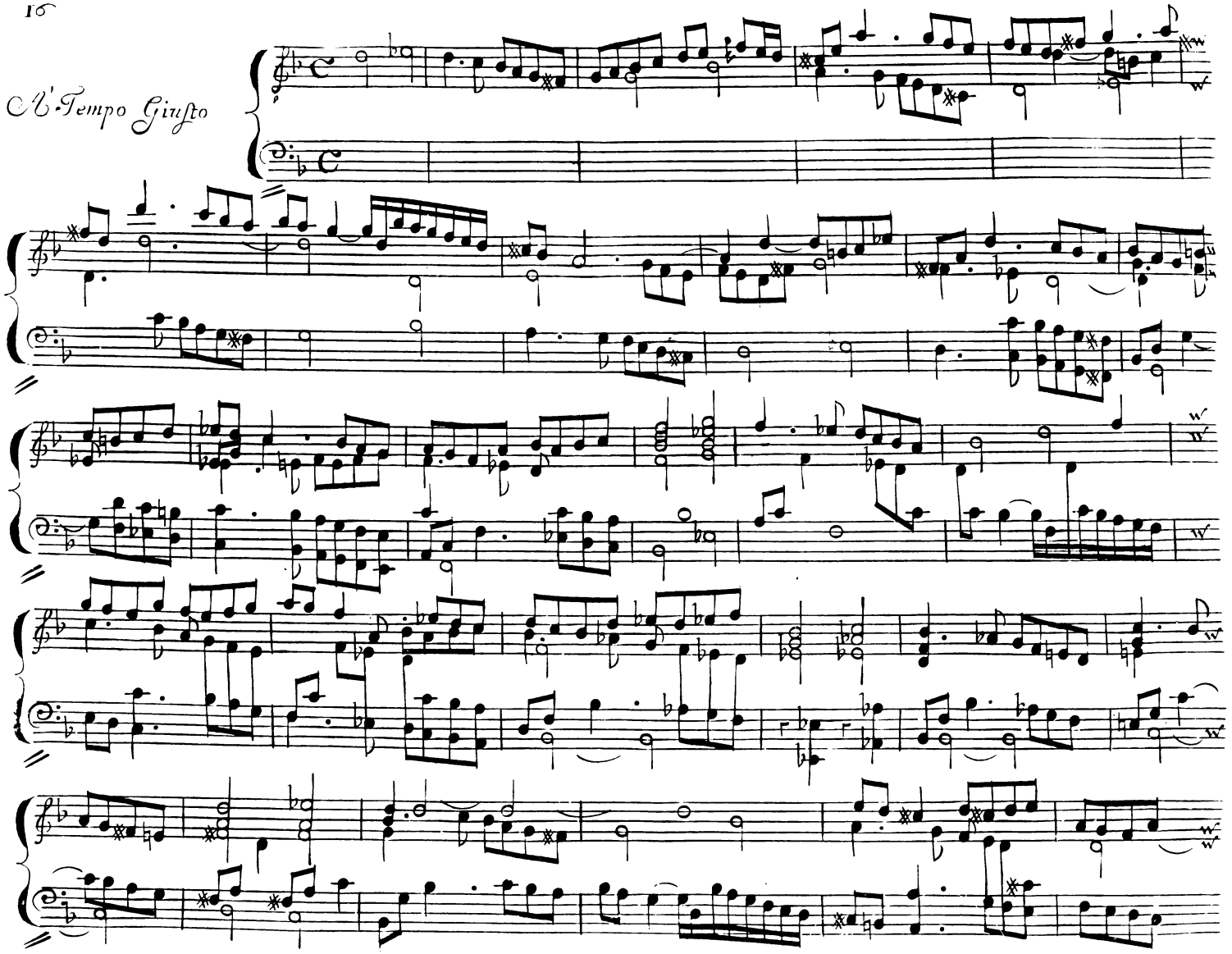
A' Tempo Giusto

Ad.º

Ad.º

Volti

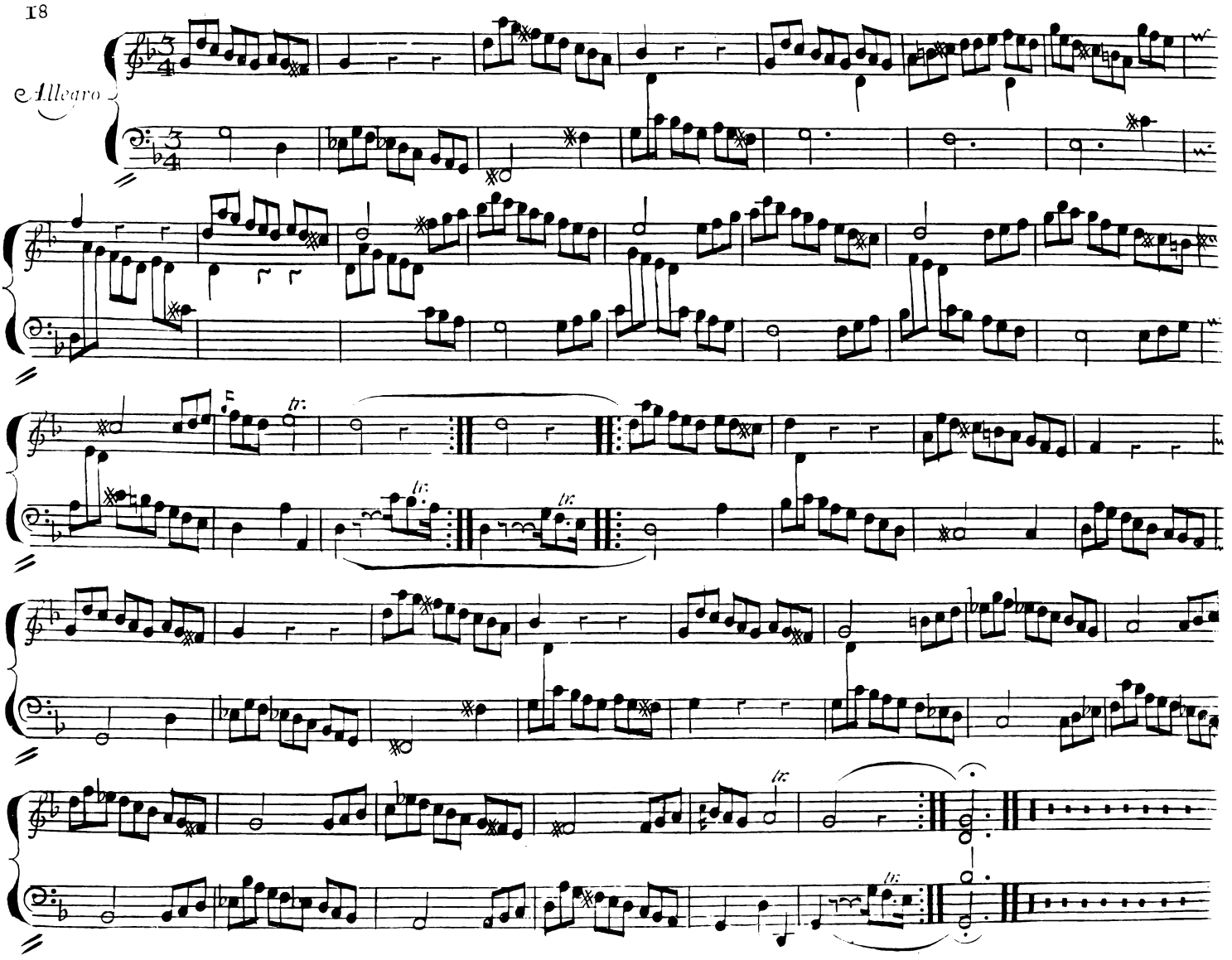
Allegro
tr.
tr.
tr.
tr.
tr.

Sonata IV.

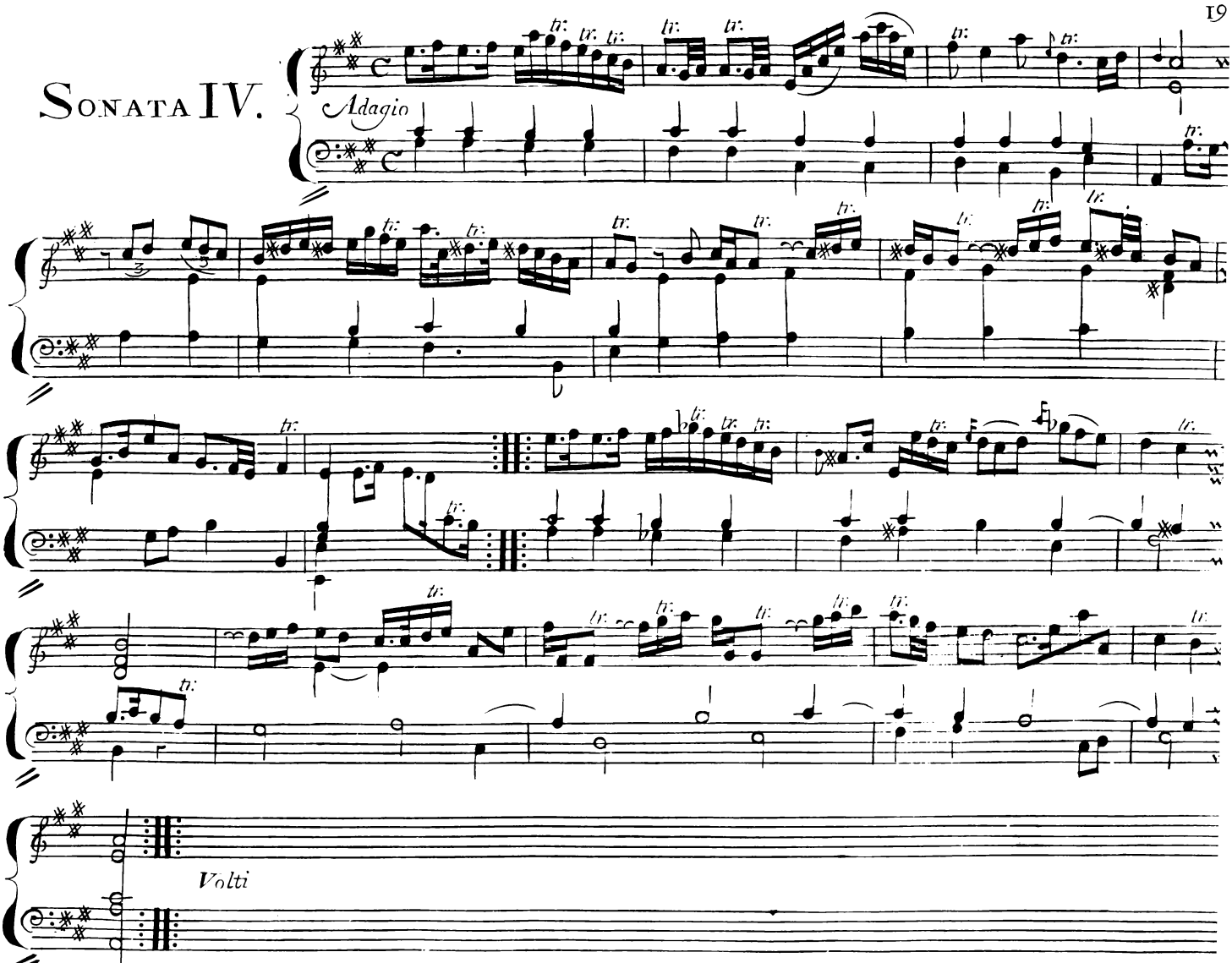

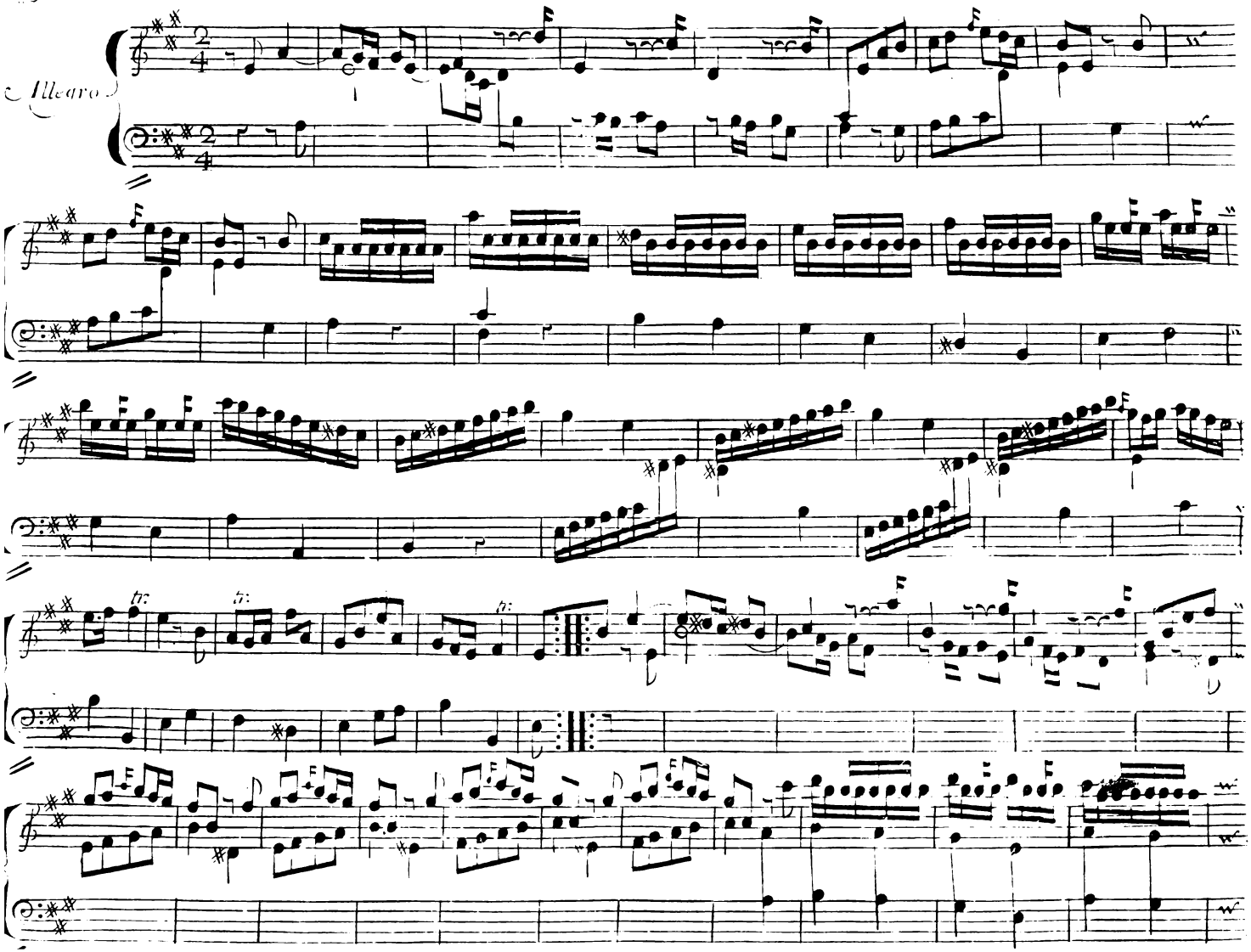
Allegro

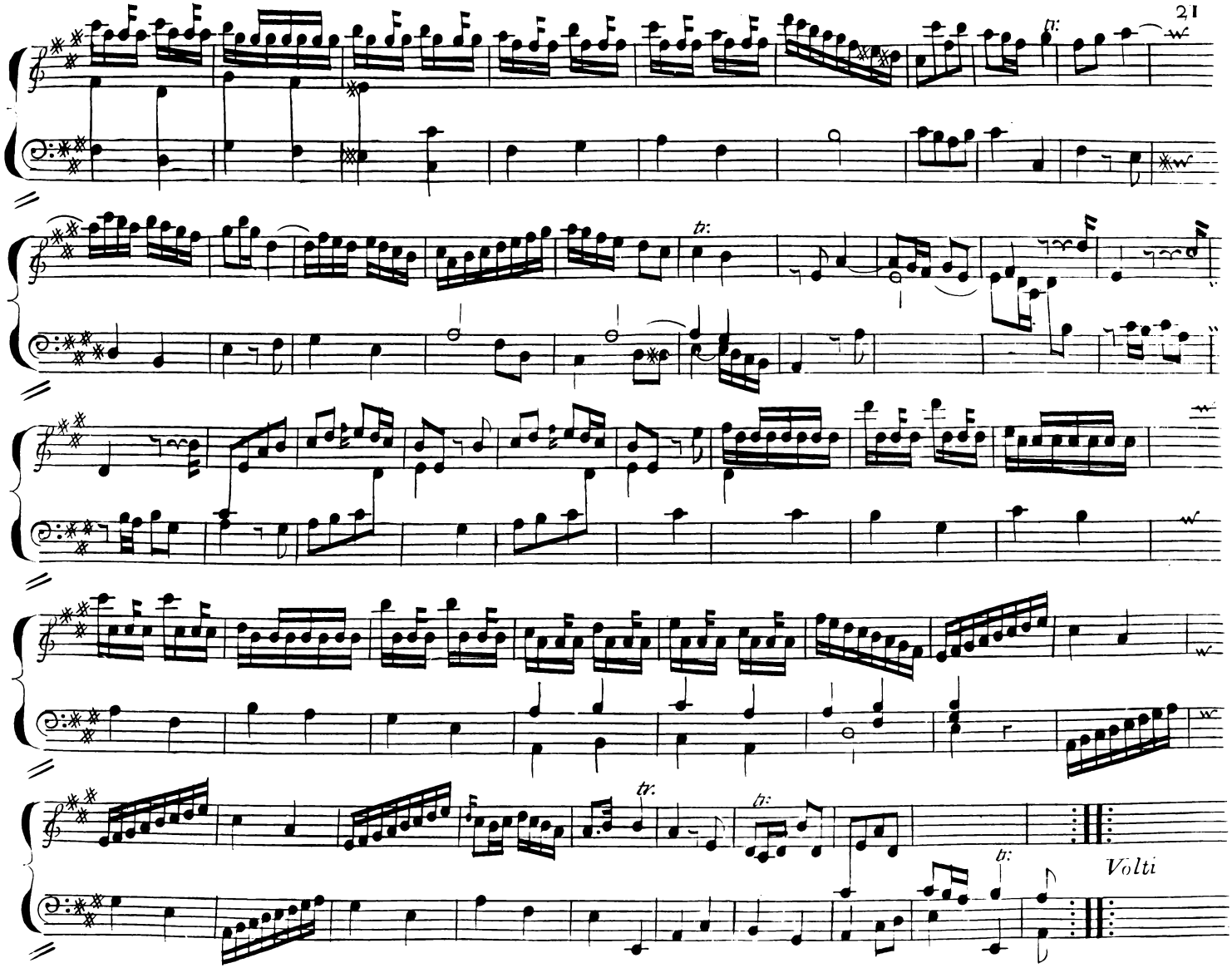
tr:
tr:
tr:
tr:
tr:
Volti

Con Spirito

tr. tr. tr. tr.

tr. tr. tr.

tr. tr. tr. tr.

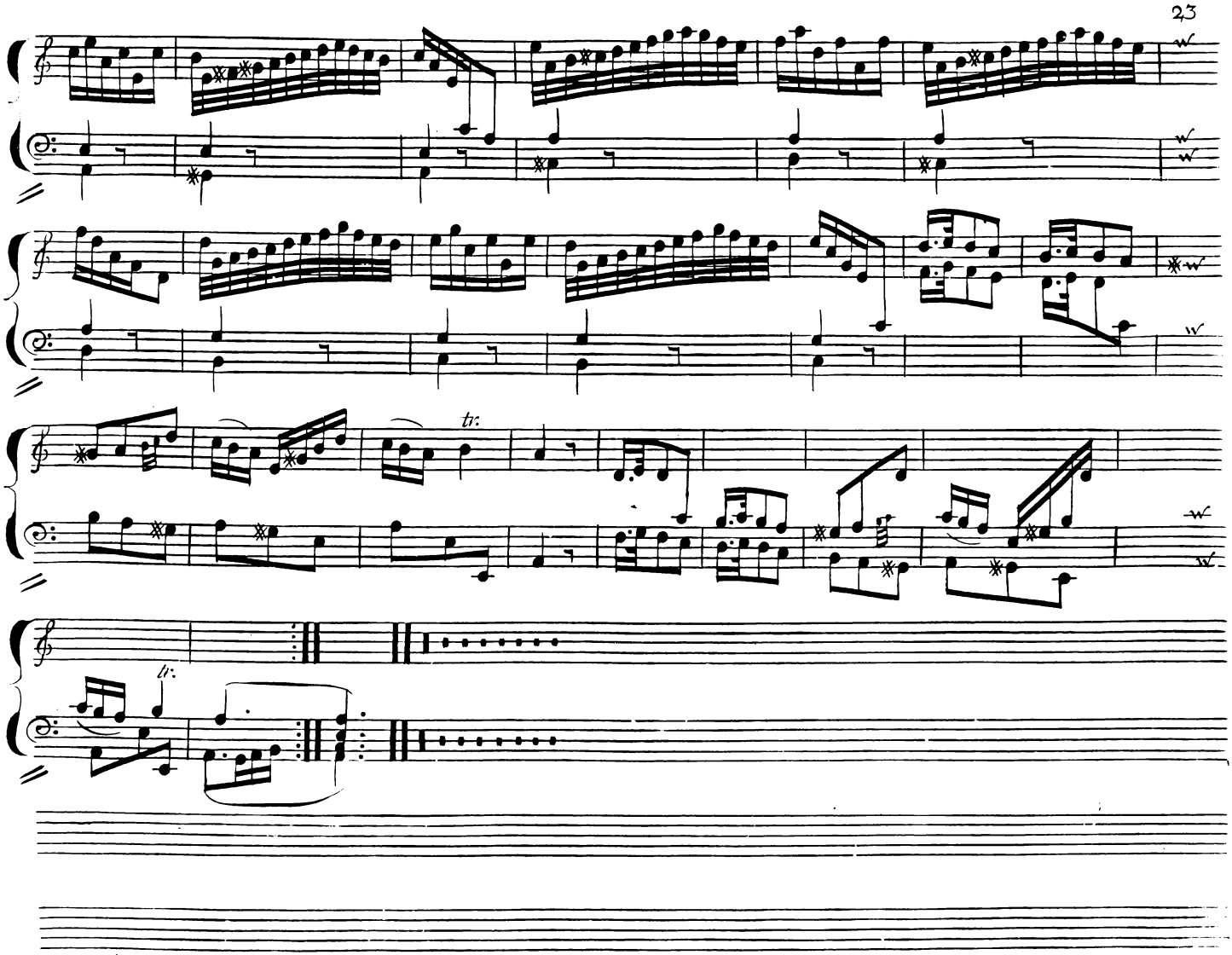
tr.
tr.

Sonata V.

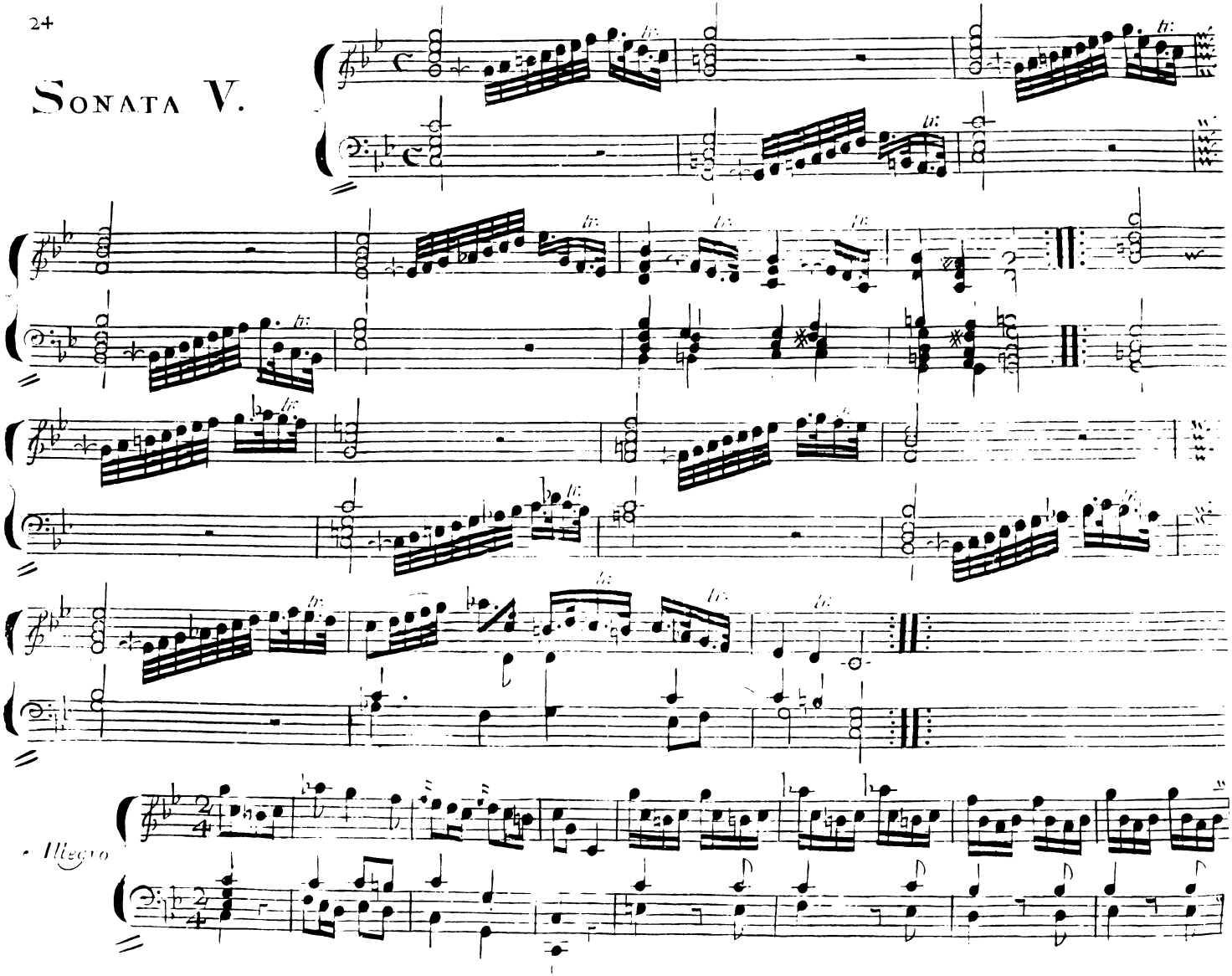

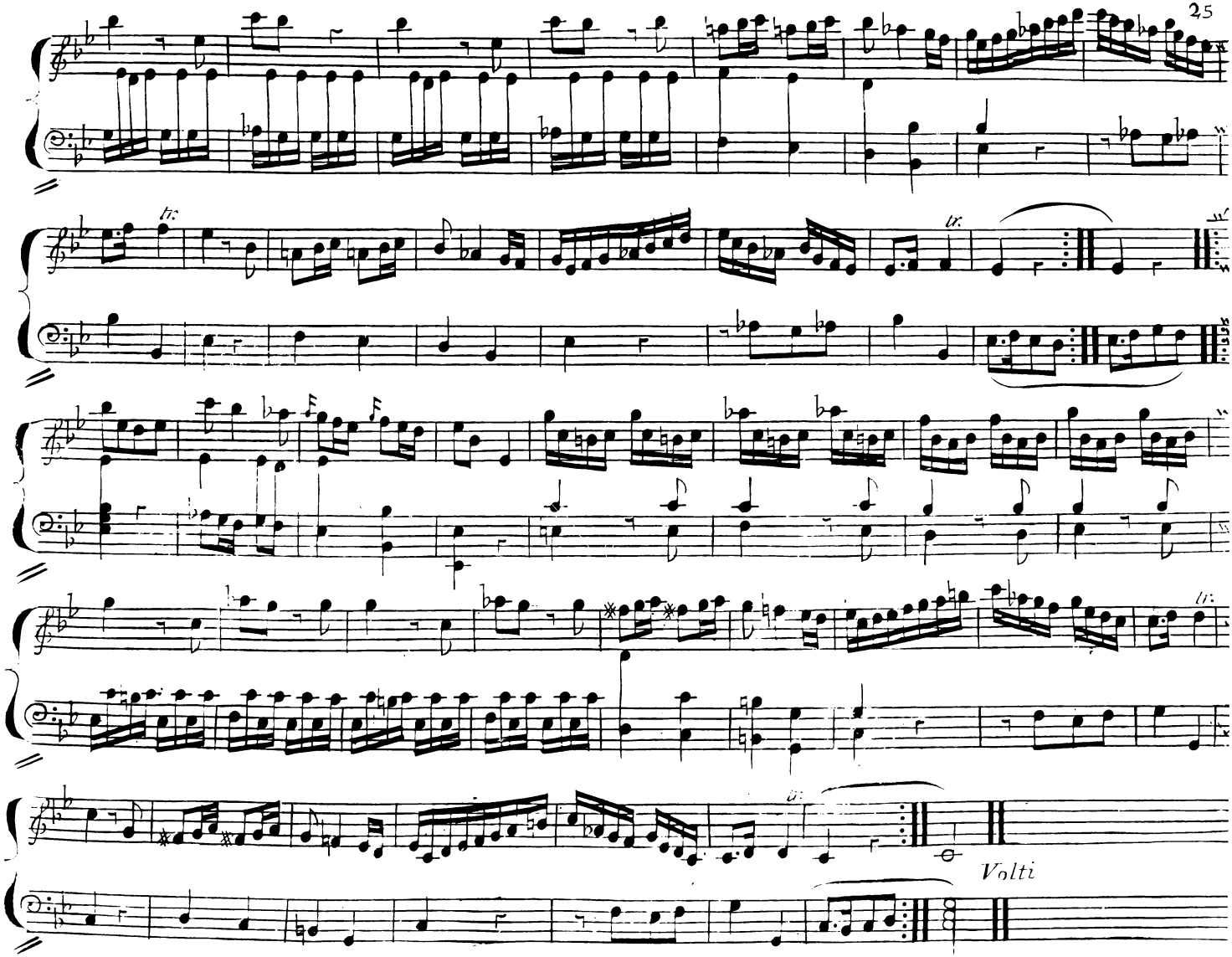
Volti

Presto

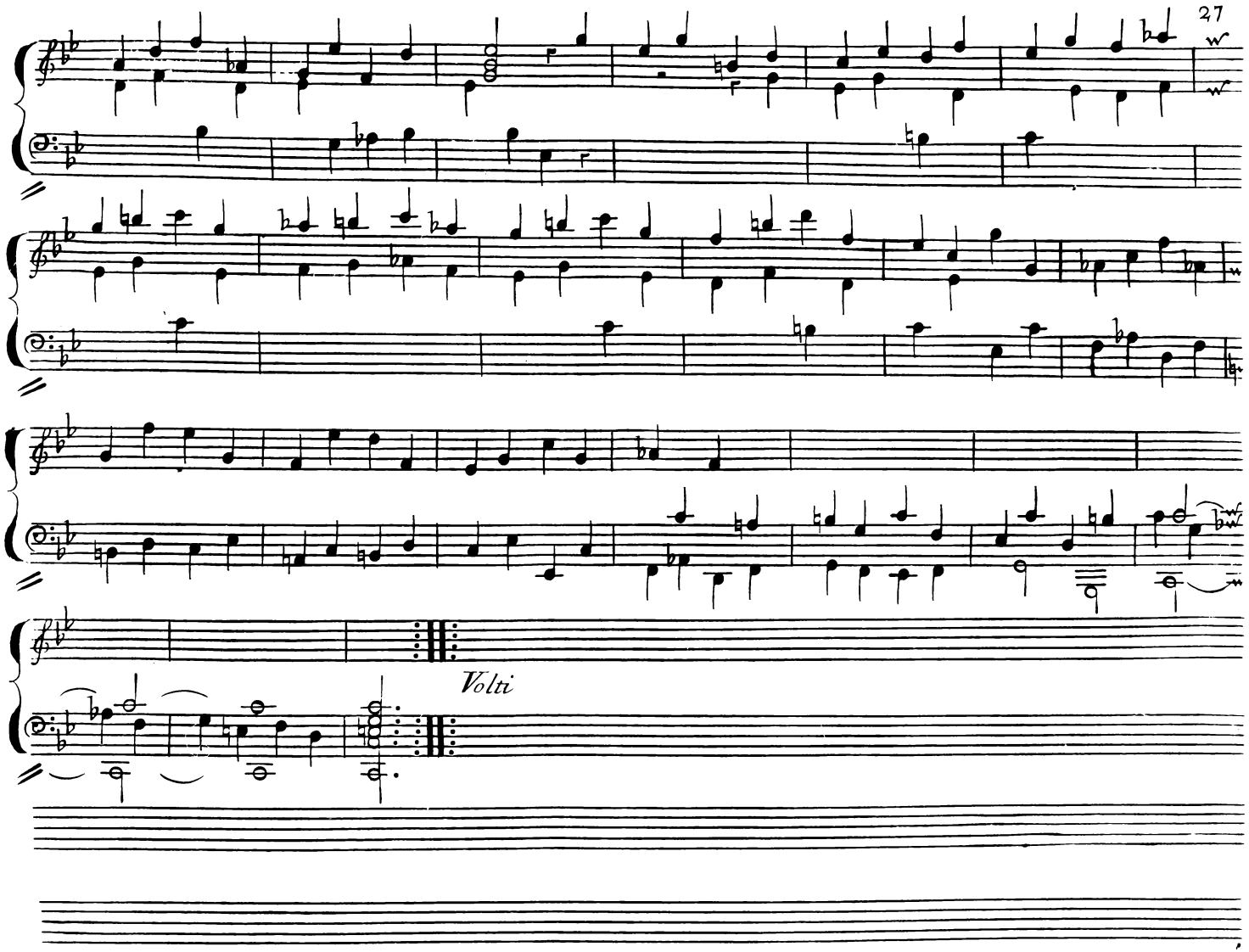
Volti

Tempo Giusto

tr.

tr.

tr.

tr.

Sonata VI.

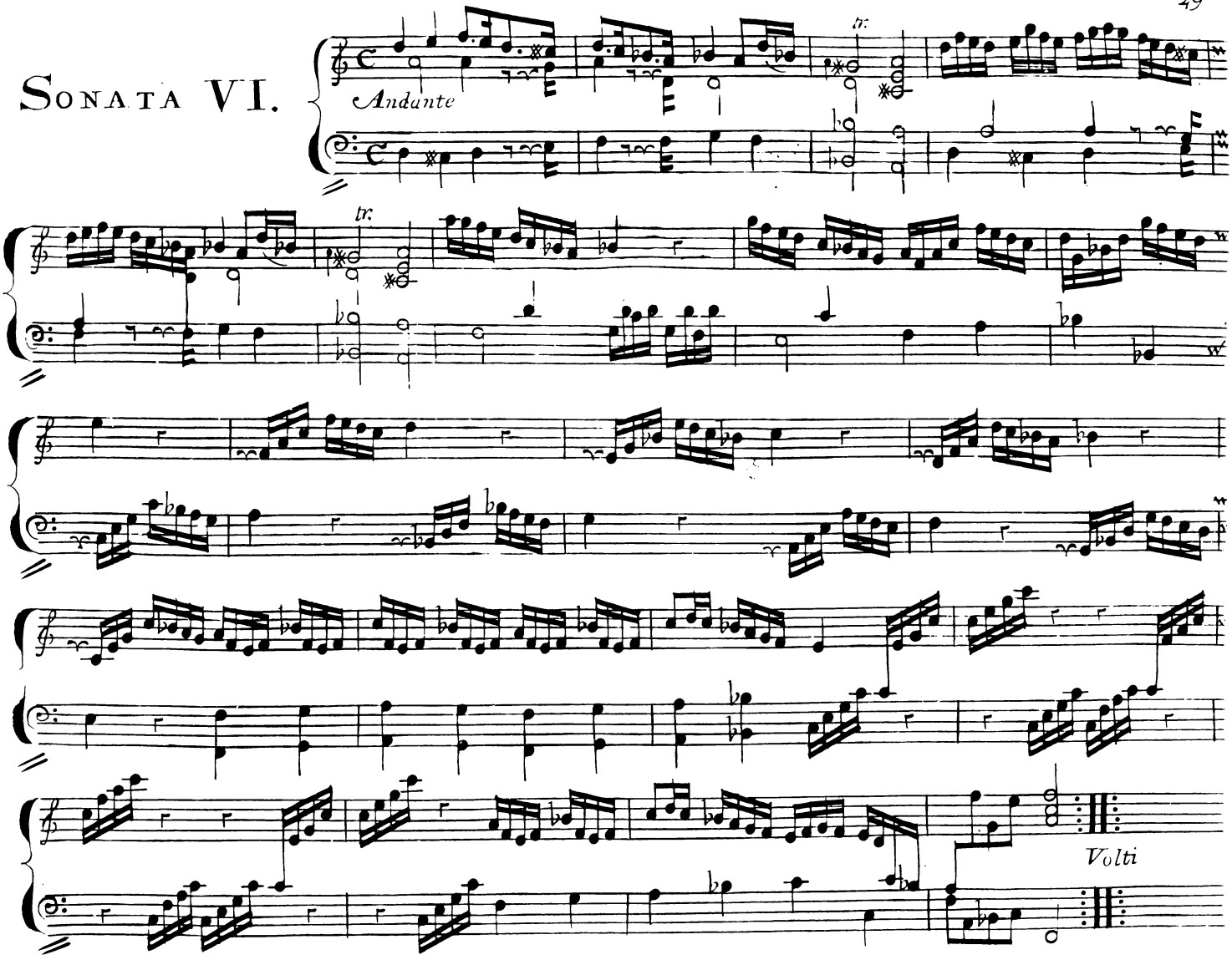

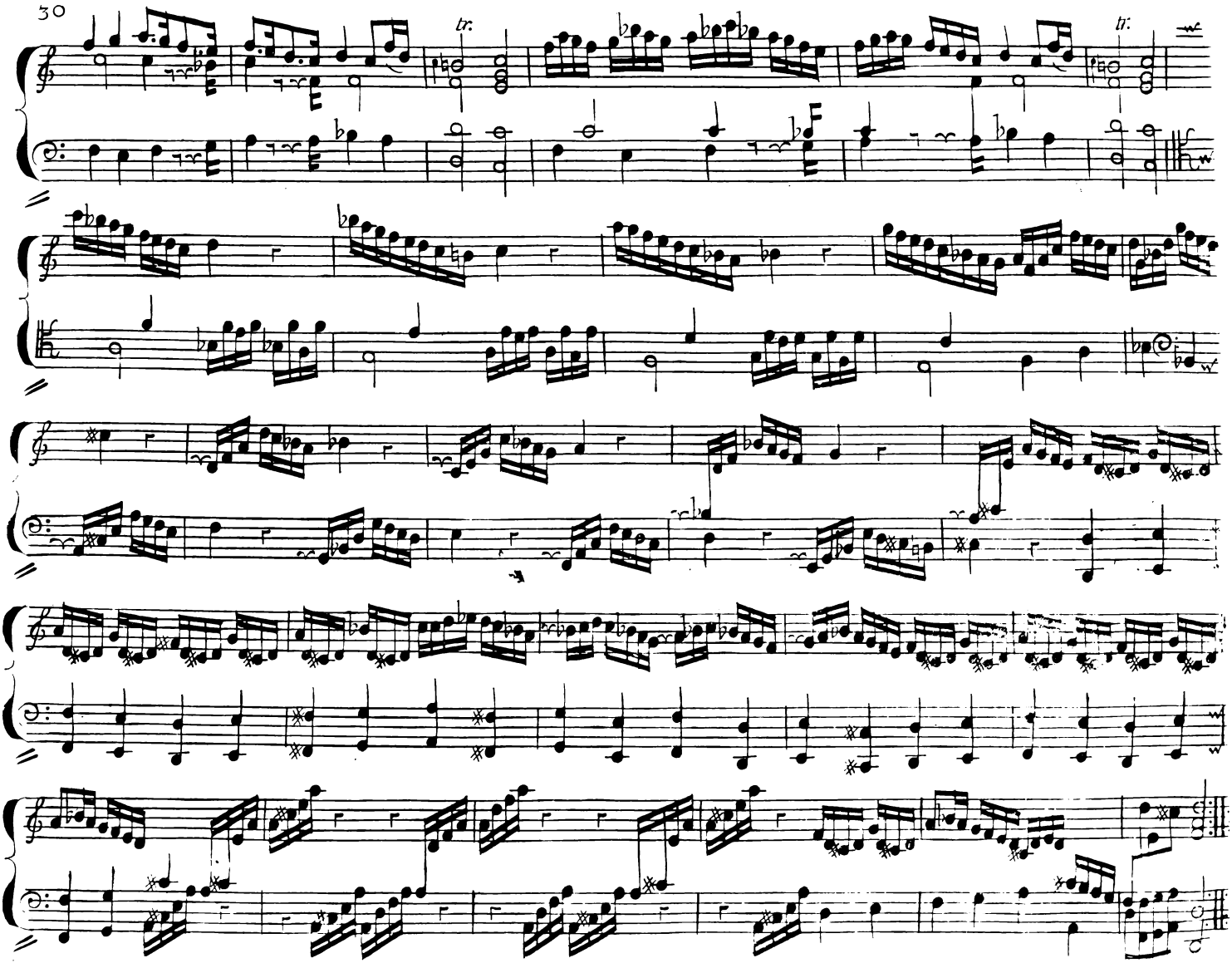
tr.
tr.

Spiritoso

8e. alte

Sonata VII.

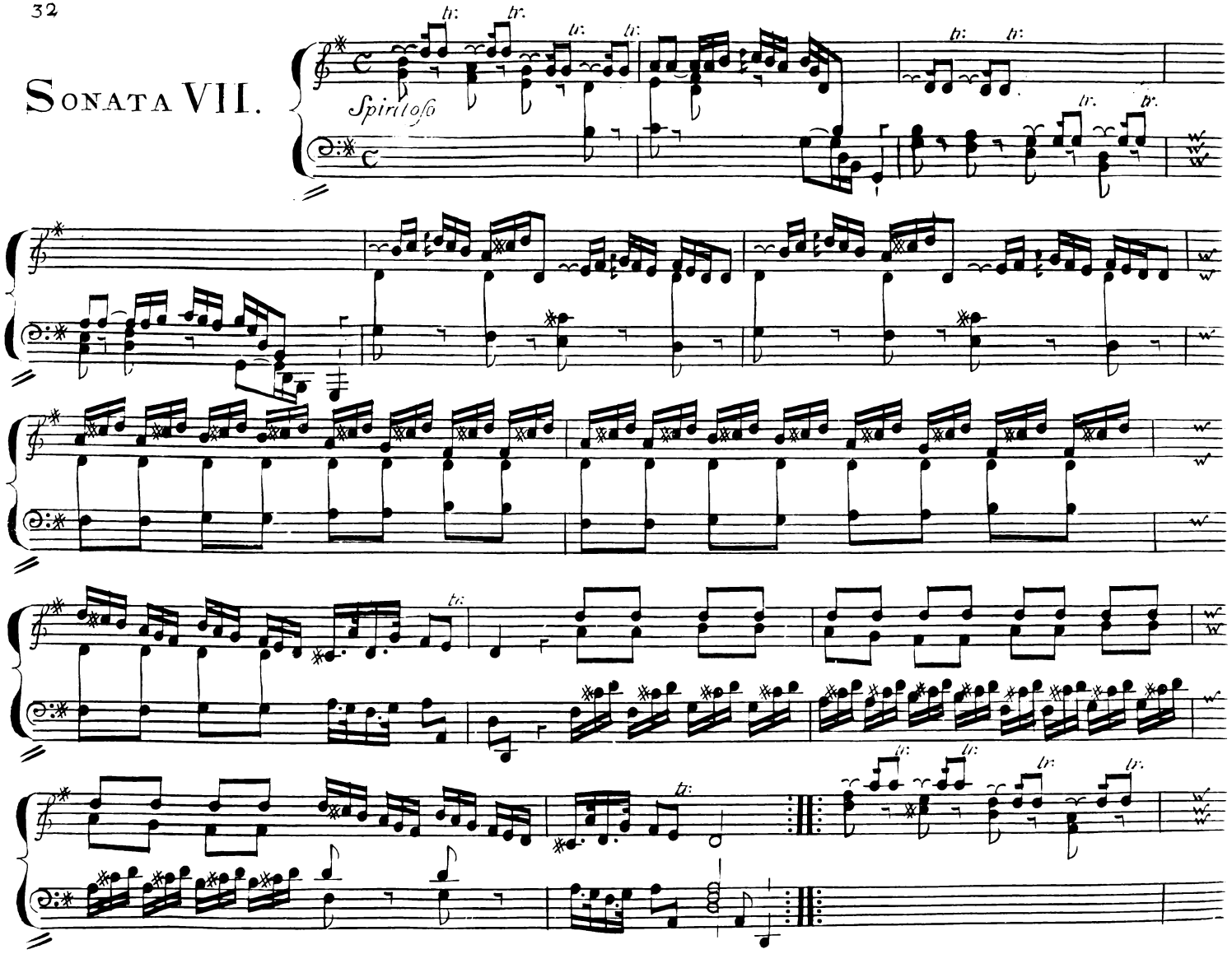

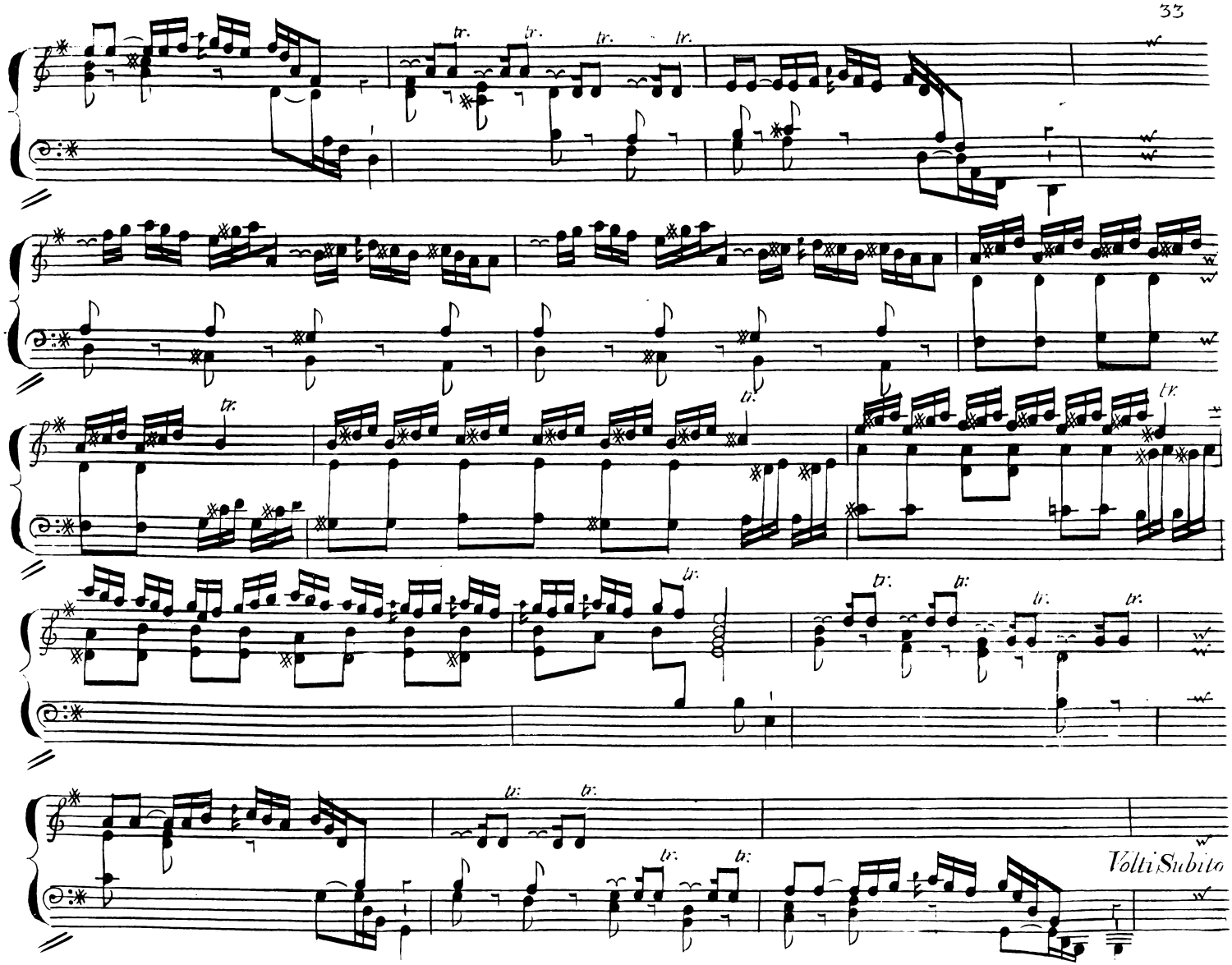
tr.
Volti Subito

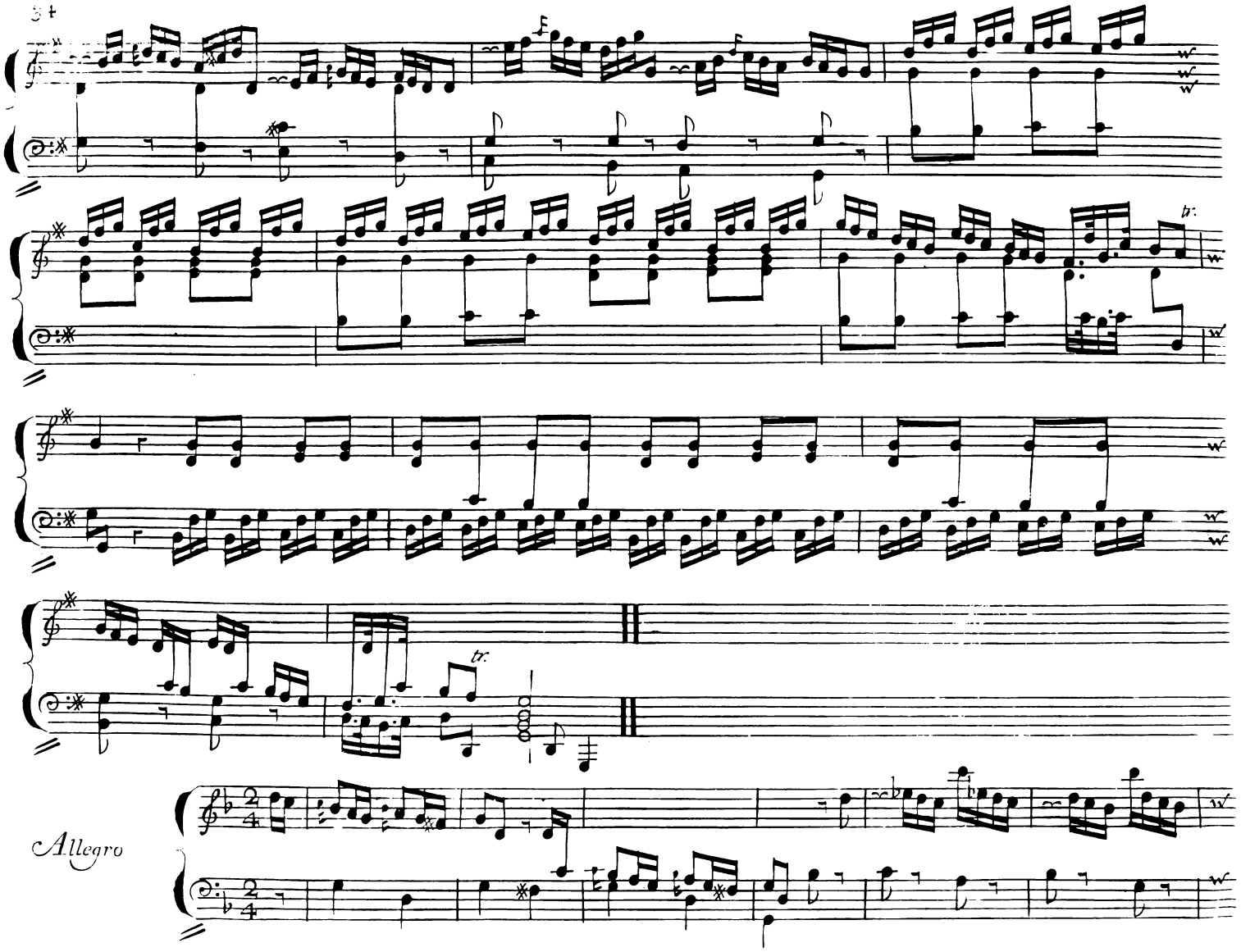
tr.
tr.
Allegro

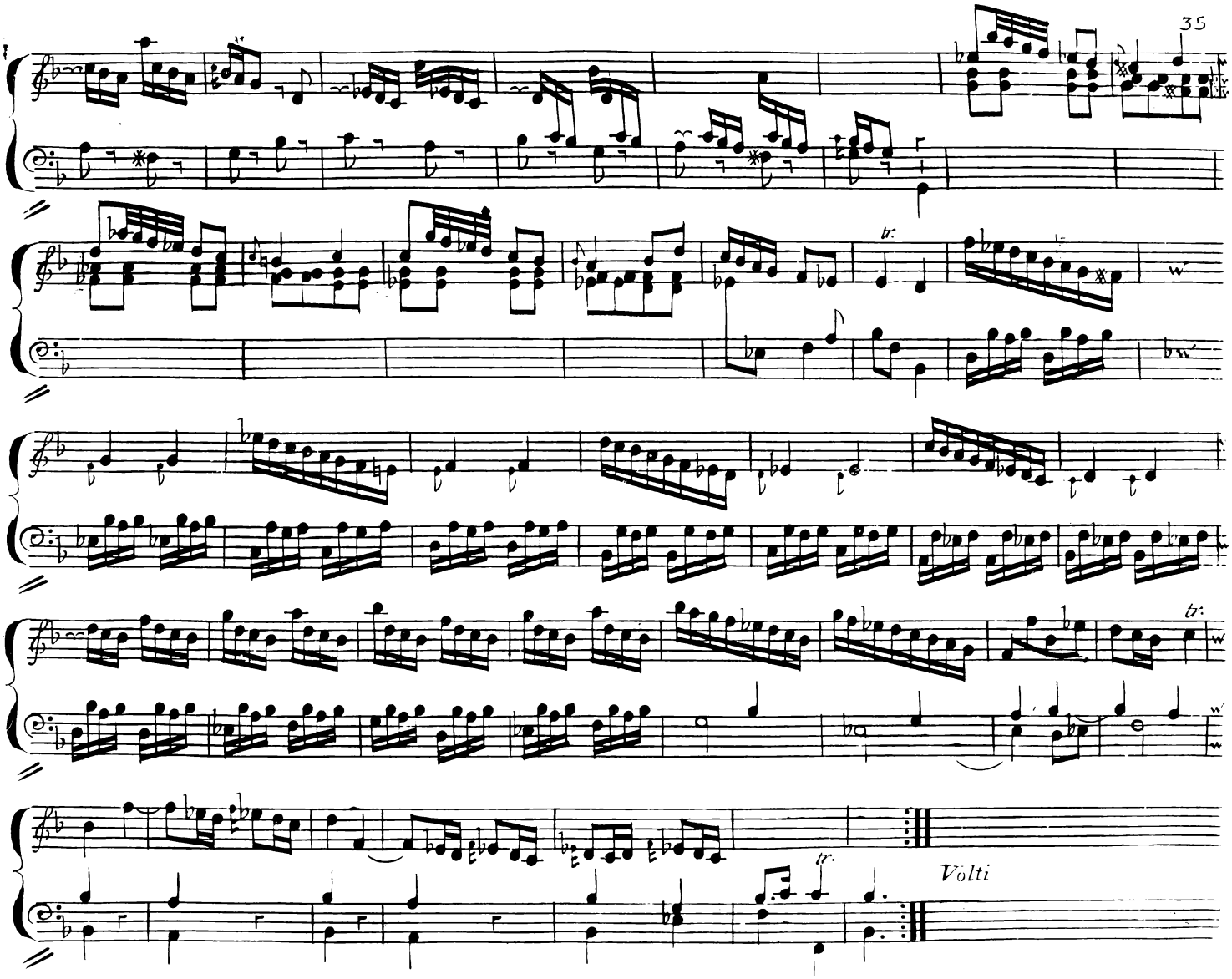
tr.
tr.
tr.
Volti

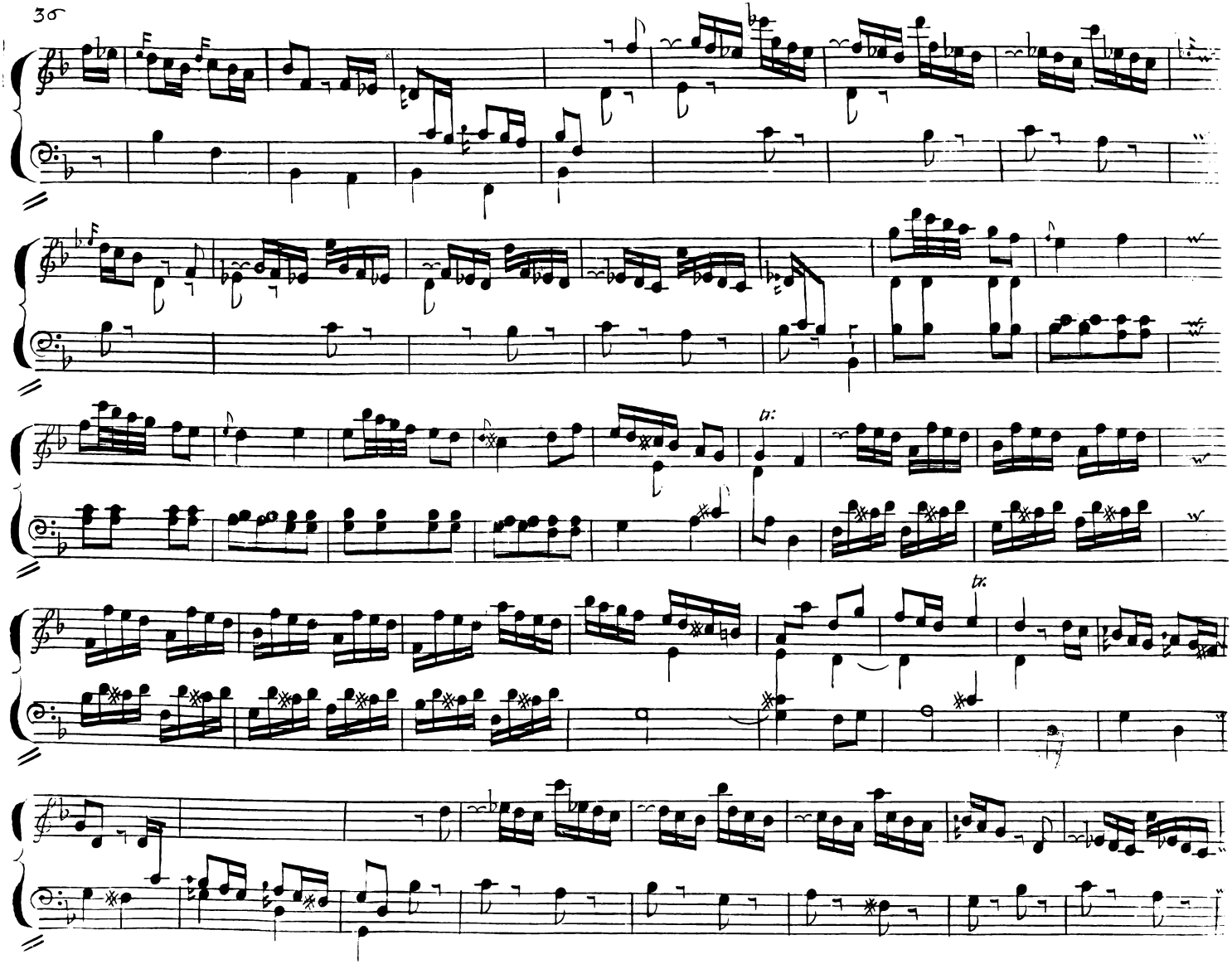
tr.
tr.

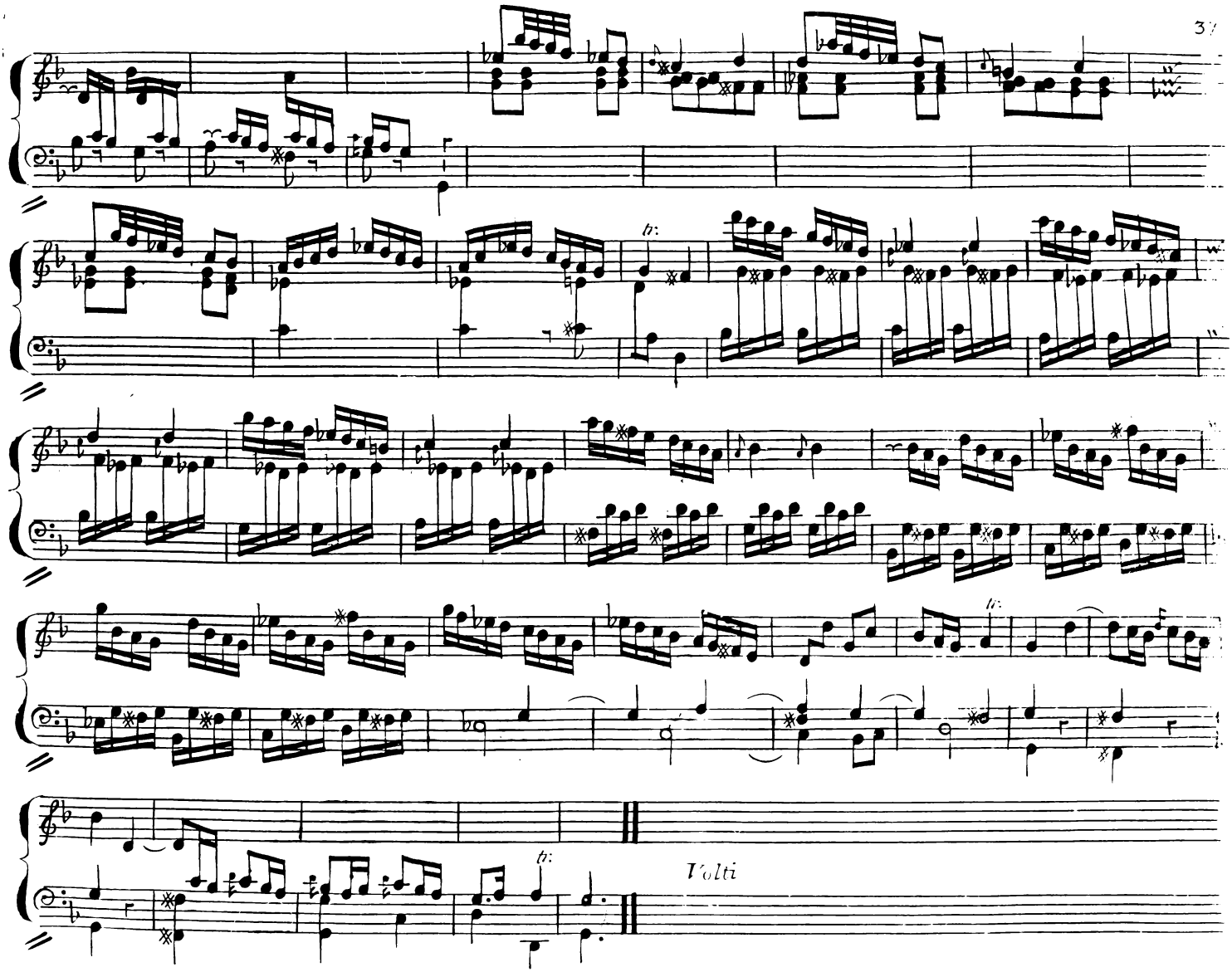
Volti

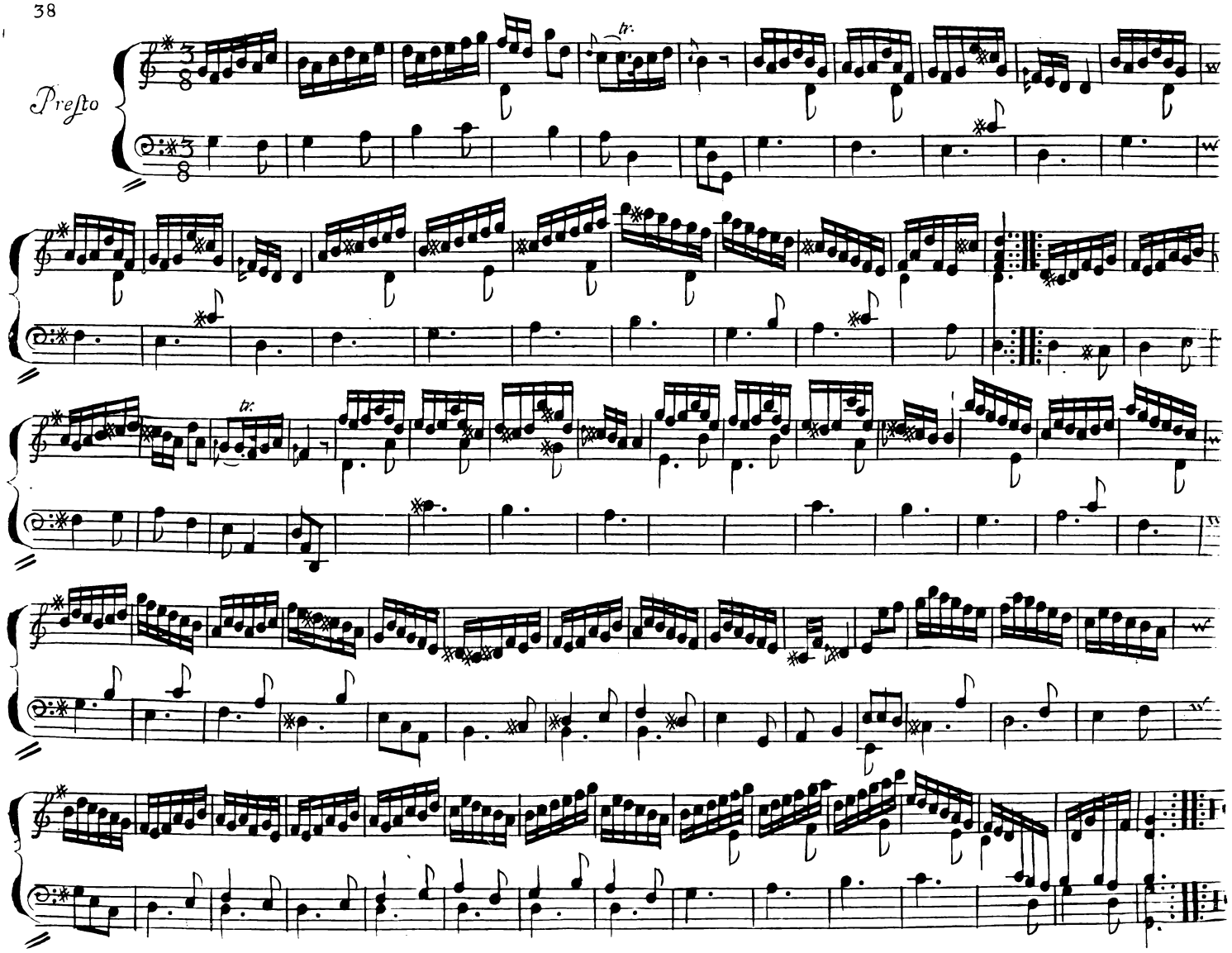
Presto
tr.
tr.

Sonata VIII

Con Spirito

tr.

tr.

tr.

tr.

tr.

tr.

tr.

tr.

Volti

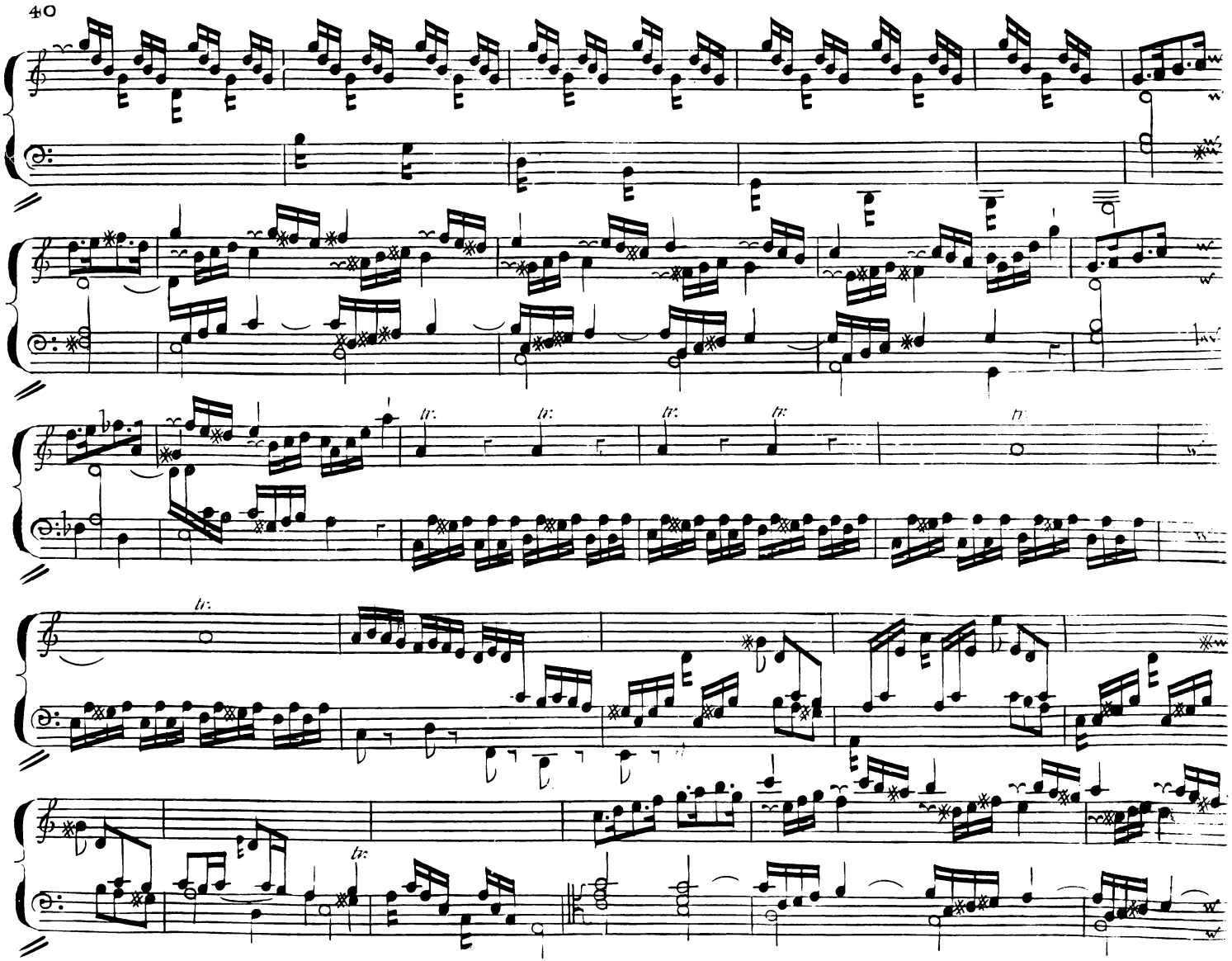
tr.
tr.
tr.
tr.
tr.
tr.
tr.

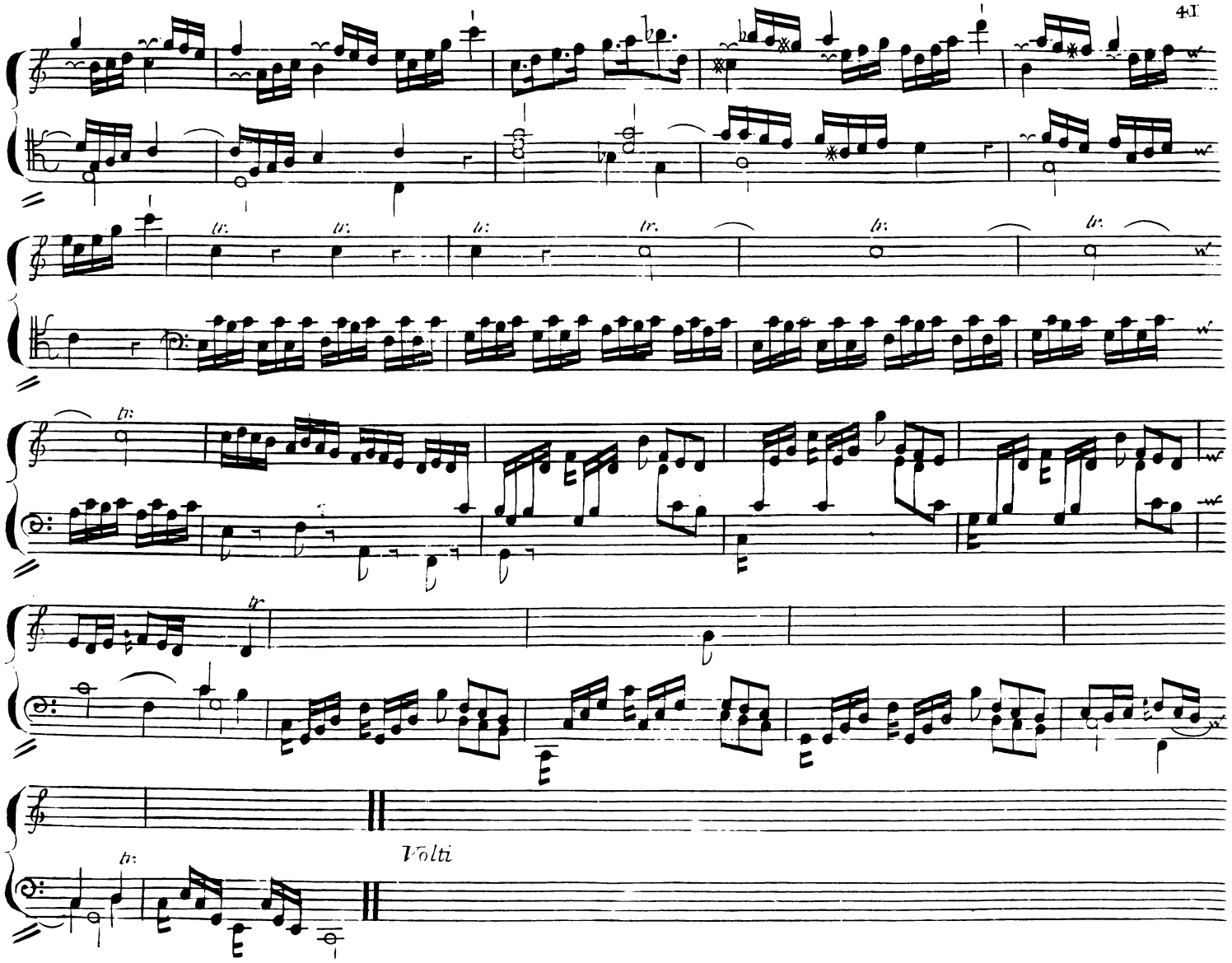
tr.
tr.
tr.
tr.
tr.
tr.
tr.
tr
tr
Volti

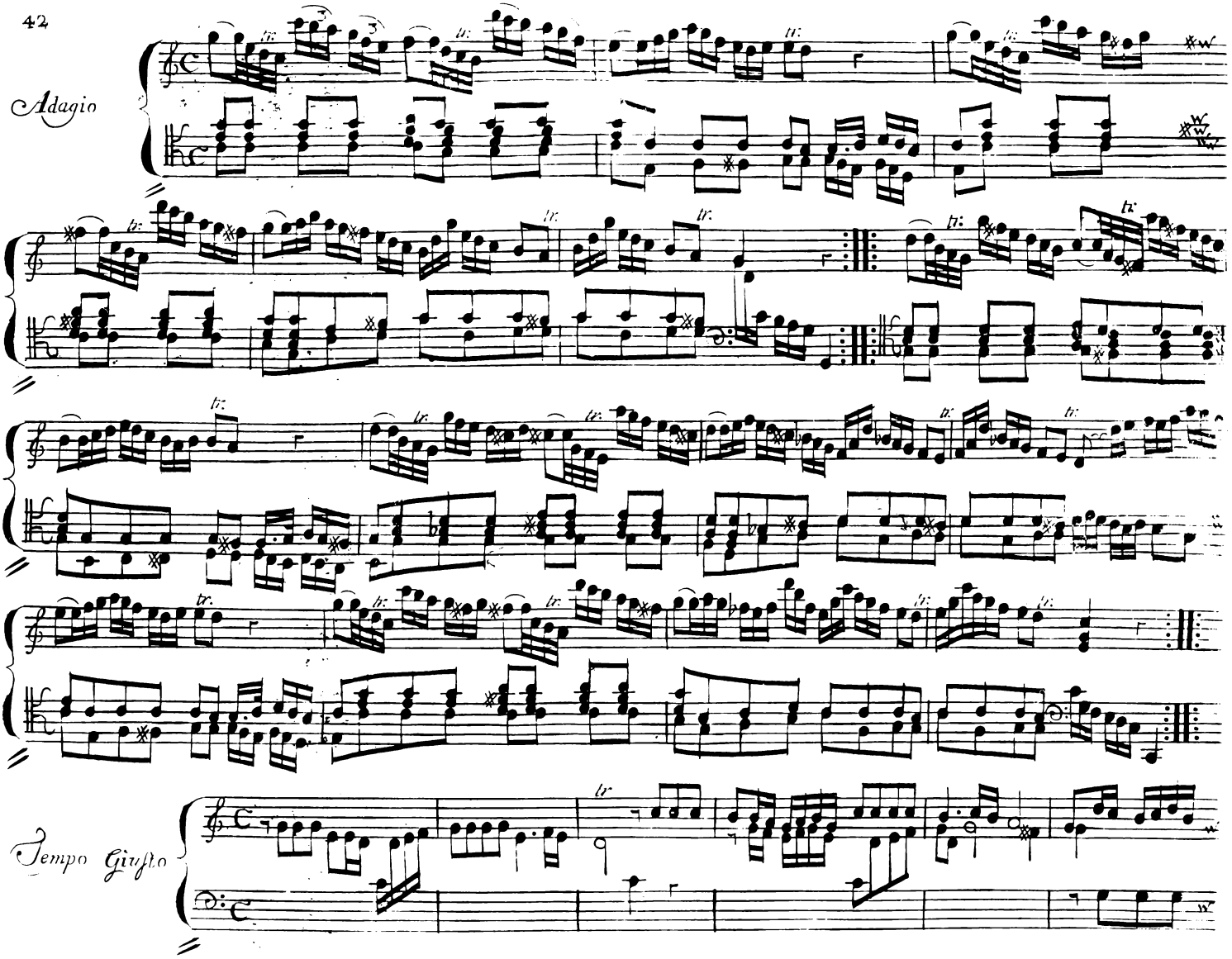
Adagio
Tempo Giusto

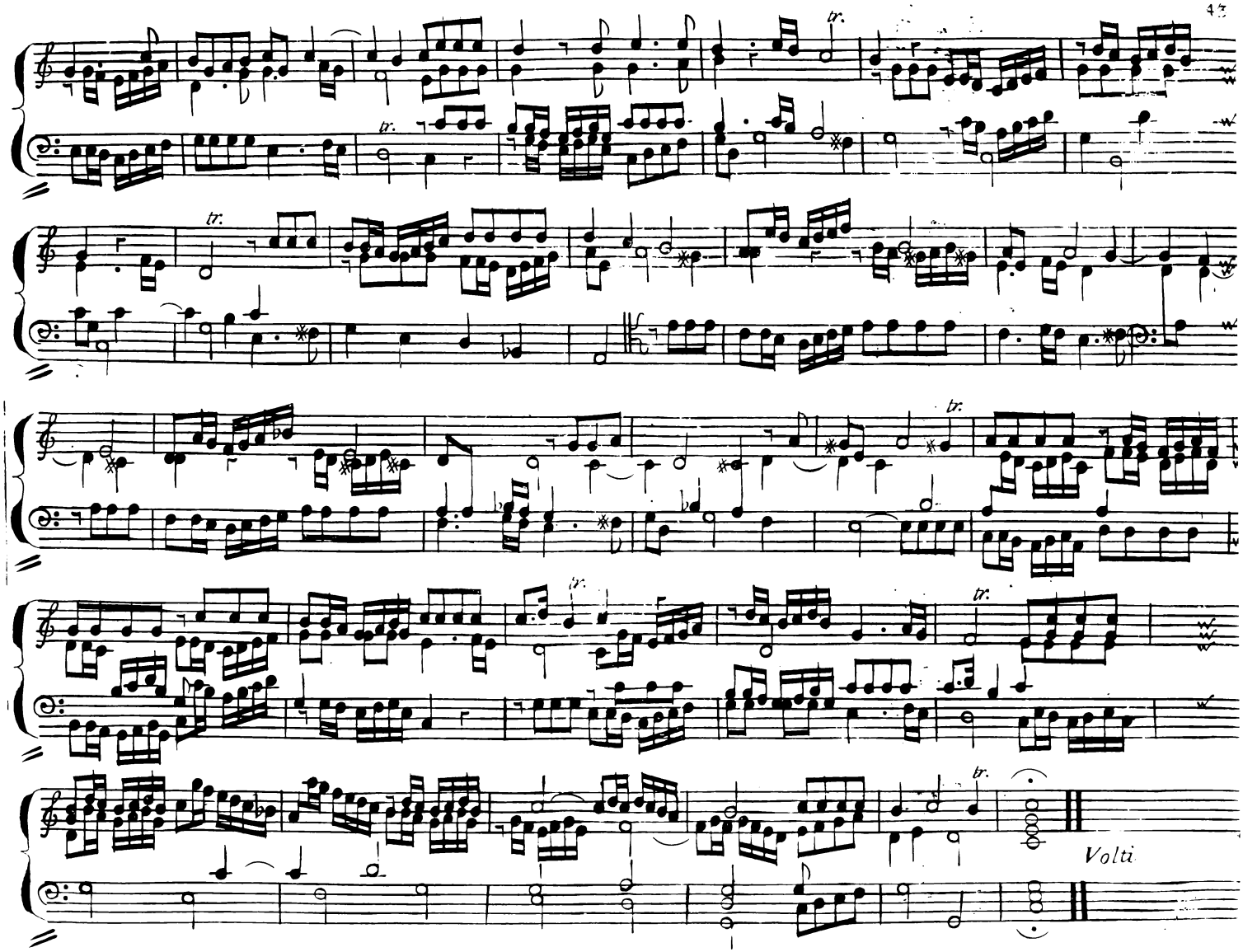
tr.
Volti

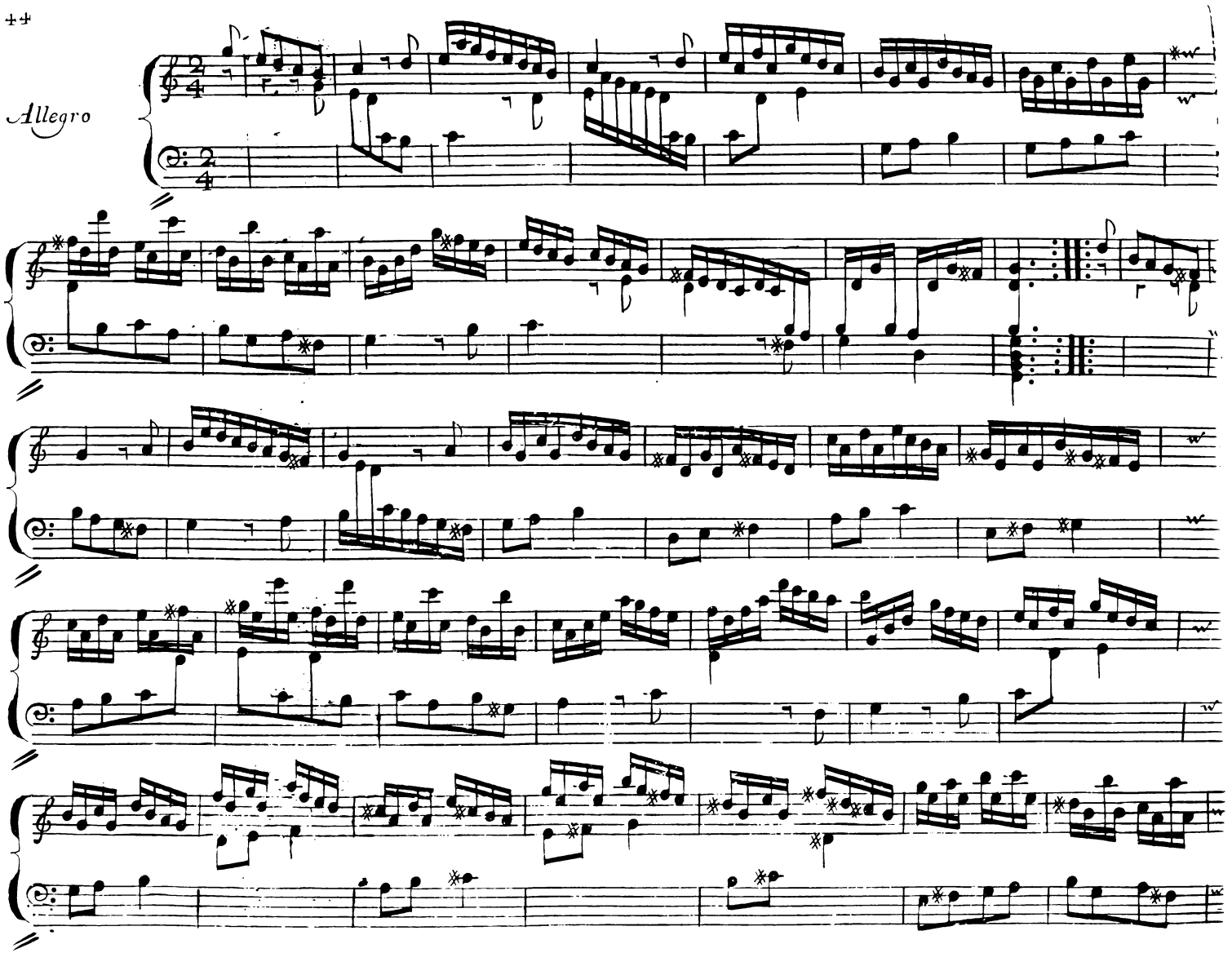
Allegro

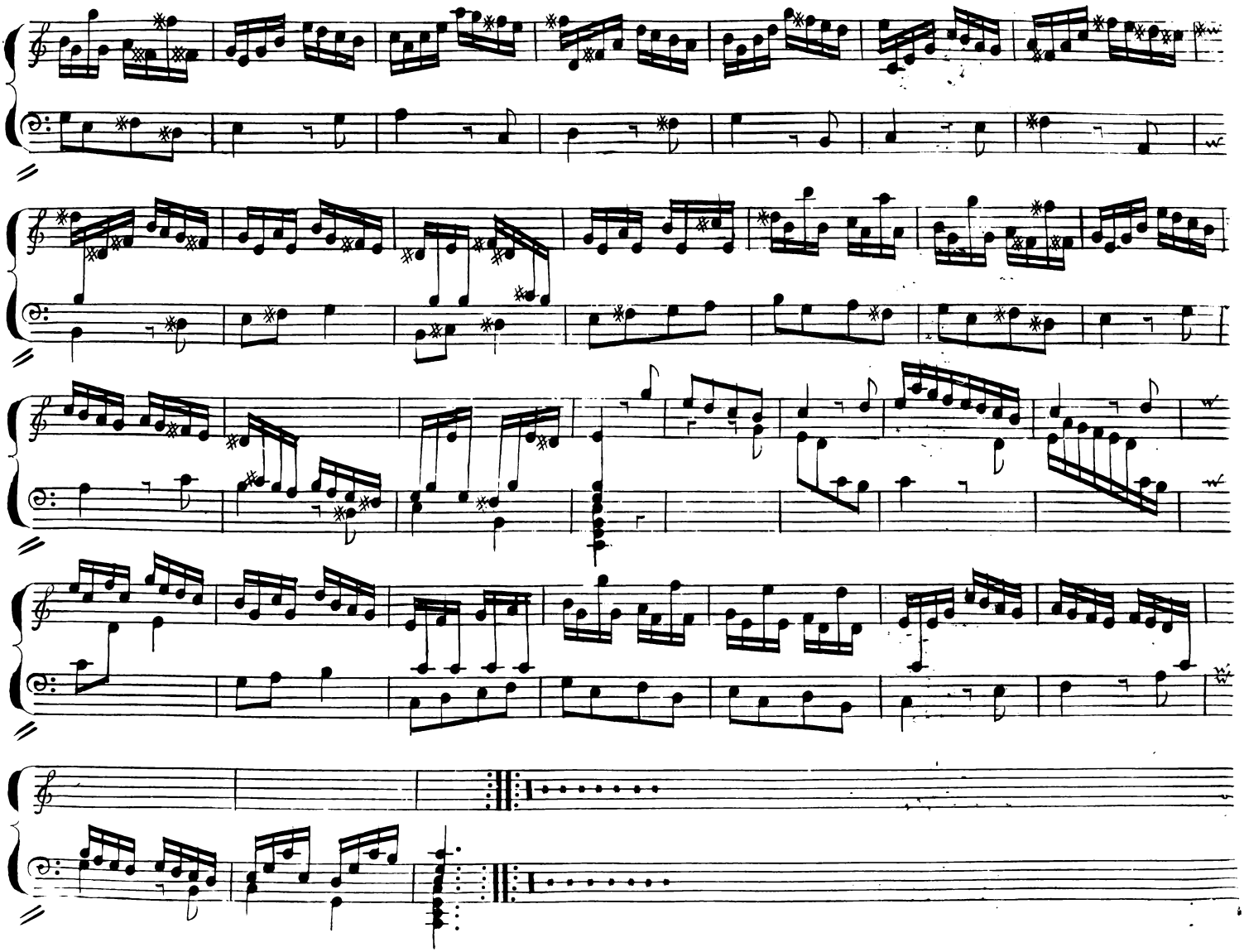

Sonata IX

Allegro

tr.

tr.

tr.

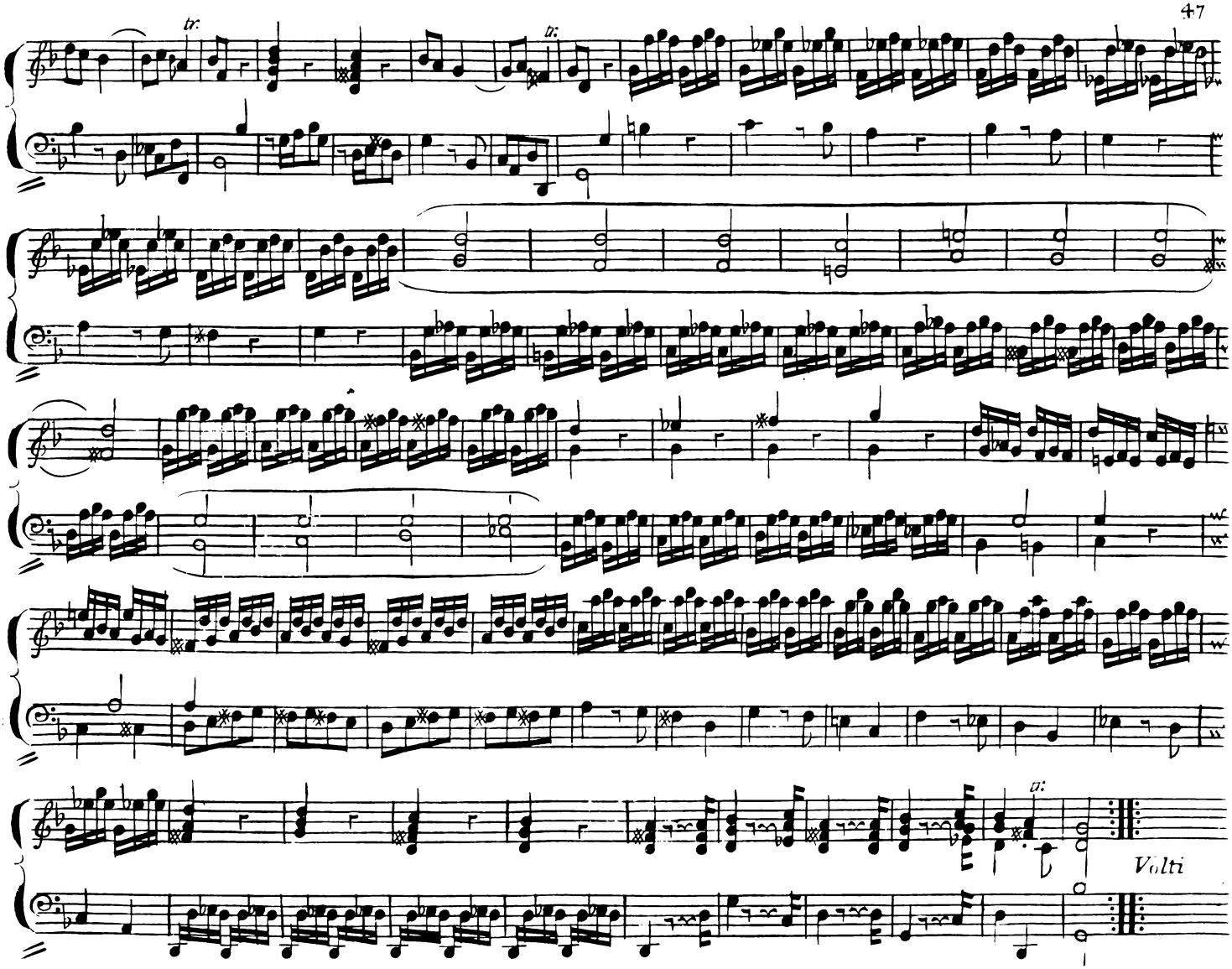
tr:
tr:
tr:
Volti

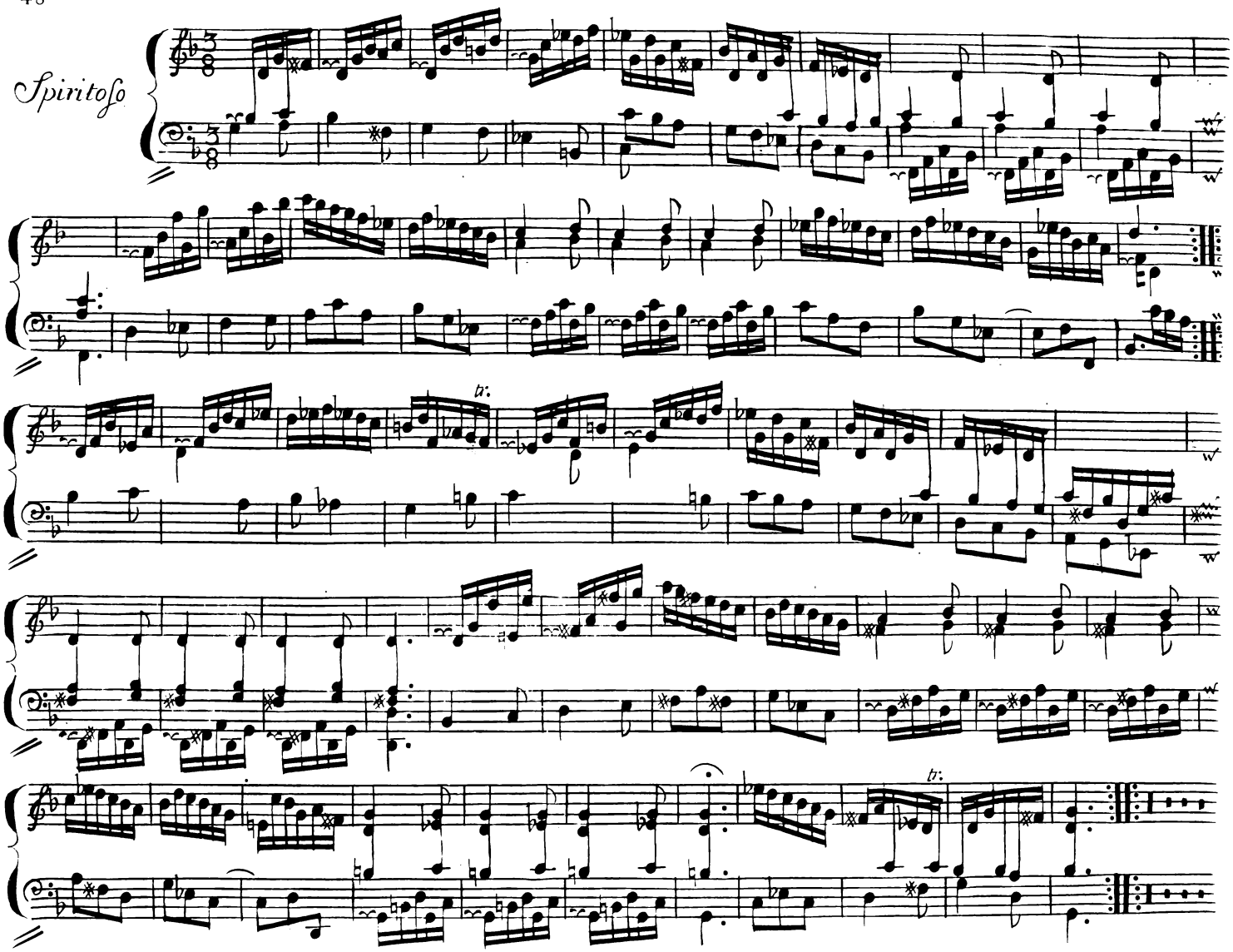
Spiritoso

X.

Ouverture. Nel vello d'oro

Per il Cembalo

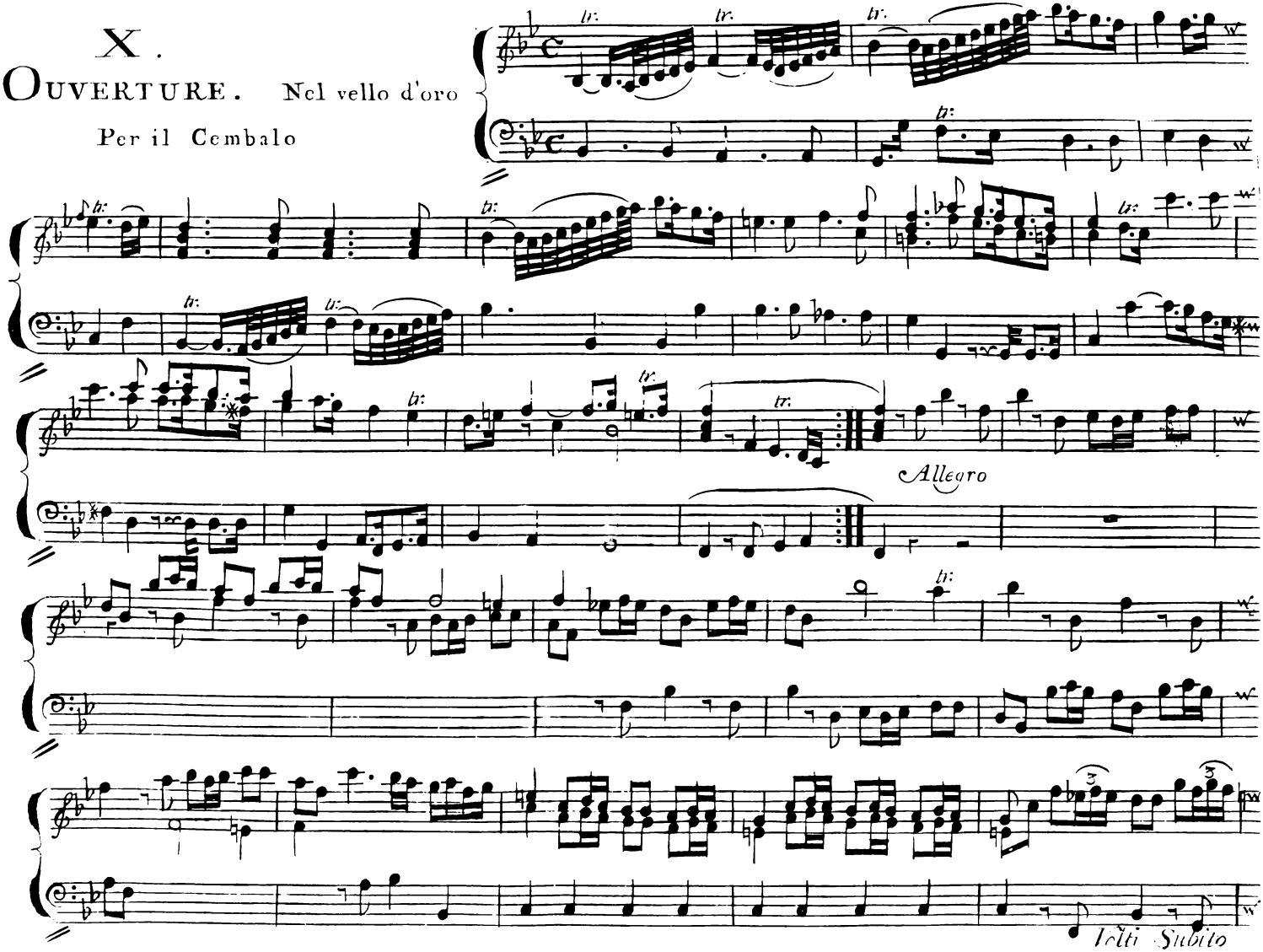

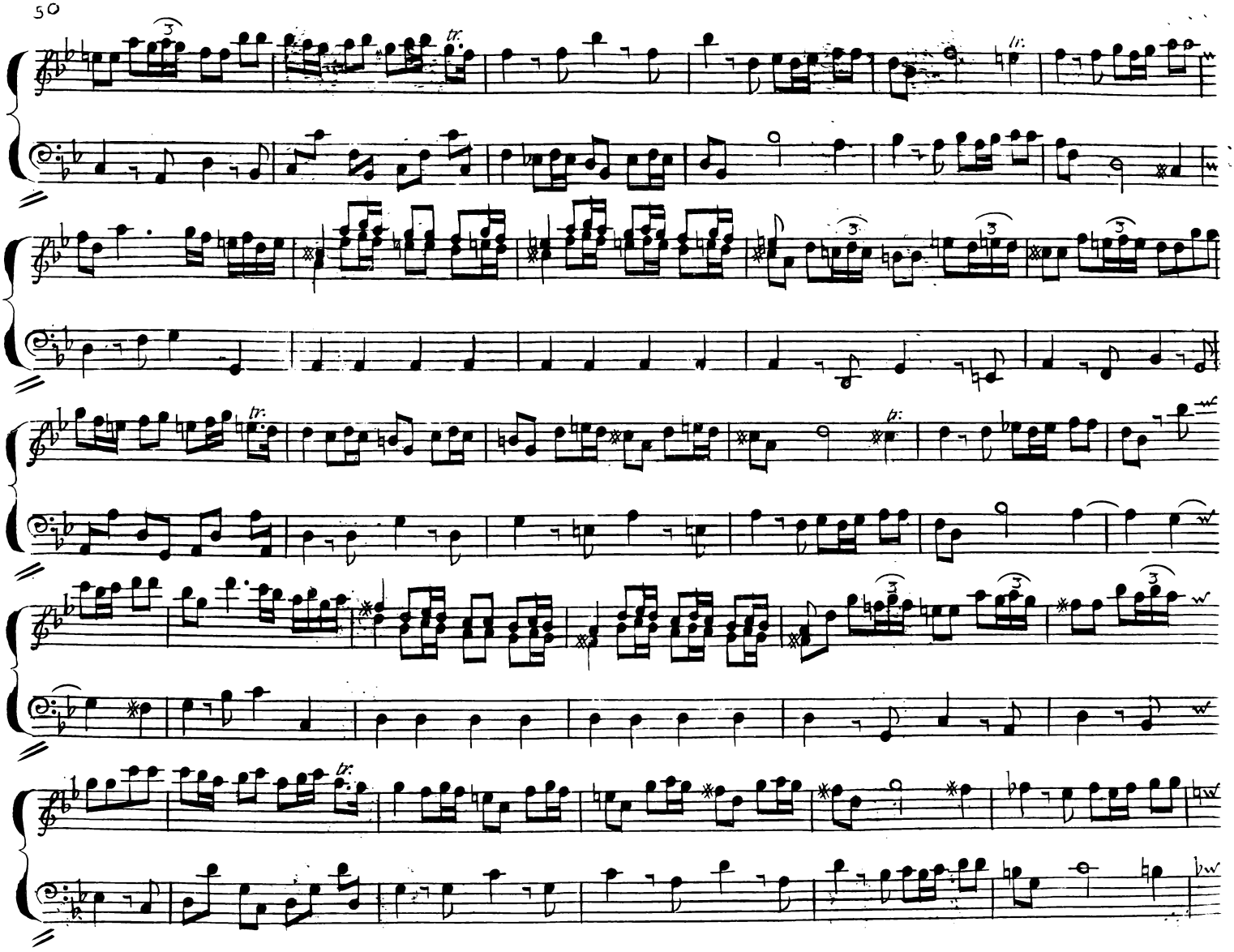
tr.
tr.
tr.
tr.
tr.

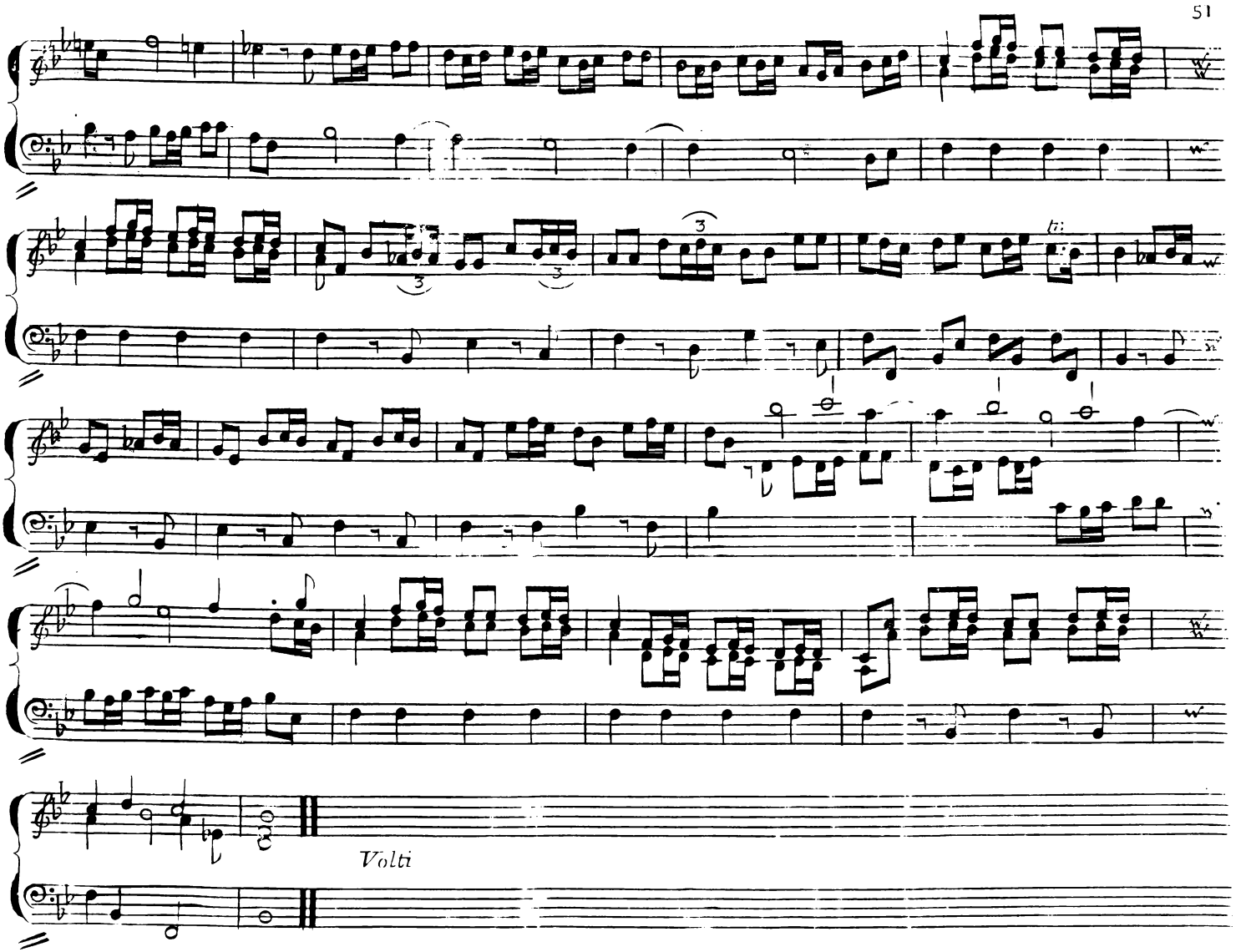
Volti

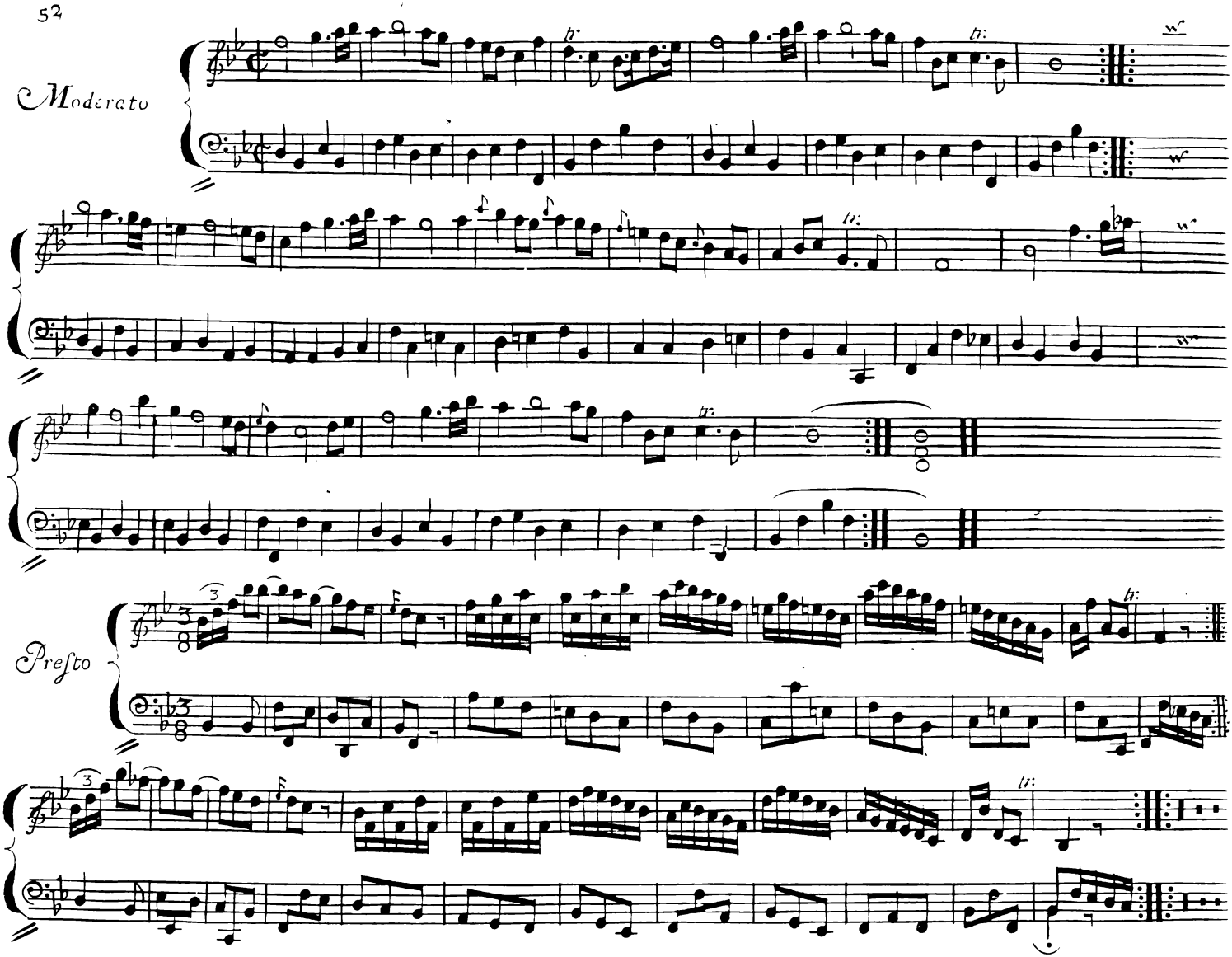
Moderato
Presto

Andante

Non brilla si lieta fra gli astri la face forie - - ra del sol quant'io brillar sento di gioia il mio Cor - di gioia il mio Cor. Tu intanto t'acqueta ch'io parto a dar pace all'aspro tuo duol; ed' ambo contenti sa - remo in amor - faremo in amor.

for.

Pia.

Pia.

Adagio

Vado, mai l Core amante Ca_ra non siegue il piè Ca_ra non siegue il piè: qui lo consegnoa te

for.

Unis.

Col baf.

for.

pieno di fe, d'amor Tu il serba addi_o Tu il ser_ba addi_o addi_o.

for.

Pia.

Pia.

Pia.

Va - do ma il Core amante Ca - ra non siegue il piè Ca - ra non siegue il

Pia.

piè: qui lo Consegno a te pieno di fè d'amor Tu il serba addio Tu il ser - - - ba addi - - - o addi - - - - o.

Moderato

La Nube del timor che af-

- fanni minaccio quando ti rimirai tutta si dileguò Come del sole ai Rai l'ombra fuggendo và l'ombra fuggendo

và fuggendo và fuggendo và. Armate di rigor sian pur le sorti o nò in tutti i giorni miei

quella che sortirò Caro se meco sei dolce per me sarà dol-ce per me sarà sarà per me per me sarà.

for.

Allegro

Giafone

à 2.

Medea

Go - da pur conten - ta L'alma

Go - da pur conten - ta L'alma

il piacer d'un fi - do Cor Go - da pur conten - ta L'alma il piacer d'un fi - do amor.

il piacer d'un fi - do Cor Go - da pur conten - ta L'alma il piacer d'un fi - do amor.

Giafone Solo

Vie - ni fi Ca - - ro mio bene ad - u - nirti Col mio Cor. Caro mio bene

Vieni fi ad - u - nirti Col mio Cor.

Volti

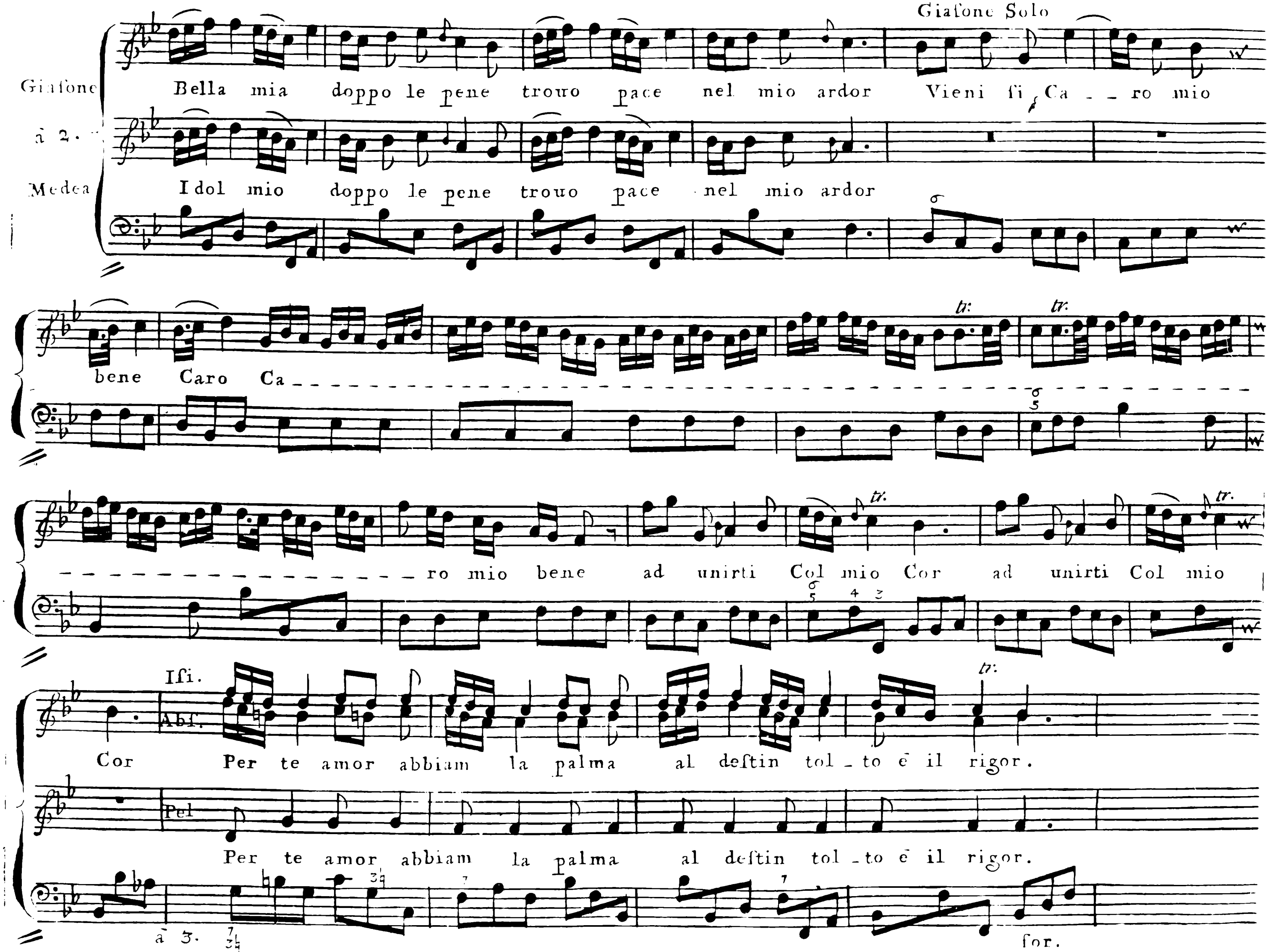
Giafone Solo
Giafone
à 2.
Medea
Bella mia doppo le pene trouo pace nel mio ardor Vieni fi Ca _ _ ro mio
Idol mio doppo le pene trouo pace nel mio ardor
bene Caro Ca
ro mio bene ad unirti Col mio Cor ad unirti Col mio
Cor
Ifi.
Abf.
Per te amor abbiam la palma al deftin tol _ to è il rigor.
Pel
Per te amor abbiam la palma al deftin tol _ to è il rigor.
à 3.
for.

Coro Tutti

Go_da pur conten_ta L'alma il piacer d'un fido amor Goda pur conten_ta L'alma

Go_da pur conten_ta L'alma il piacer d'un fido amor Goda pur conten_ta L'alma

Coro Tutti

il piacer d'un fi_do amor for Sym.

8556

il piacer d'un fi_do amor

for.

FINE