

Tambourine

# Thanks Be To God

Daniel Léo Simpson  
November 17, 1975  
Sierra Vista, Arizona  
United States of America

With Spirit ♩=160

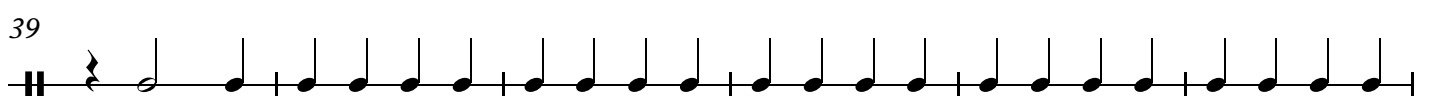
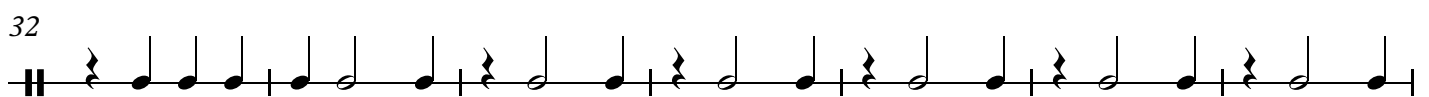
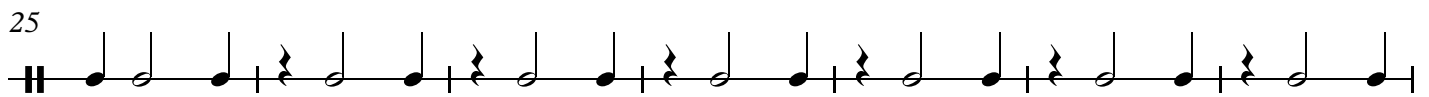
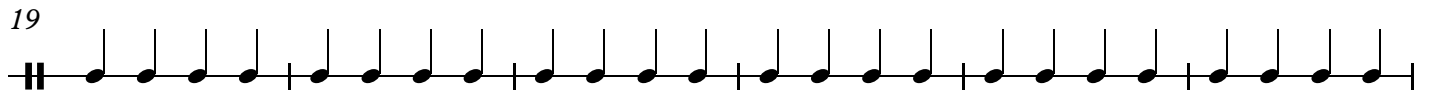
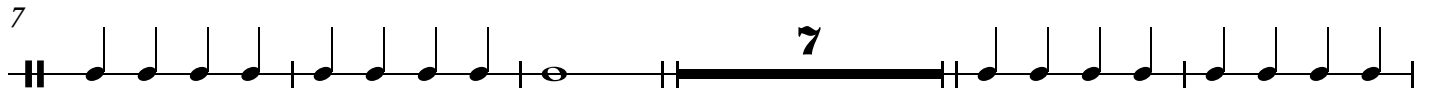
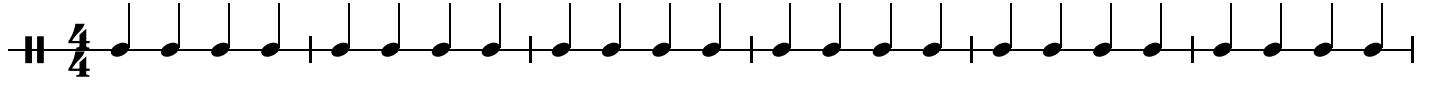

V.S.

2

# Tambourine

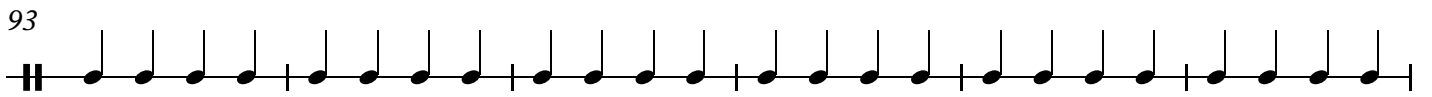
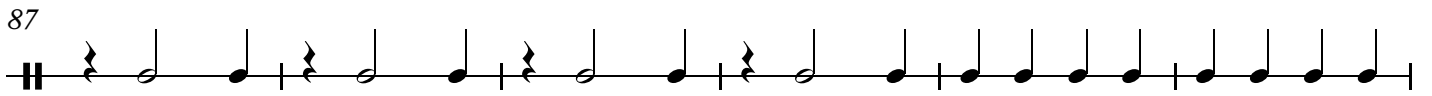
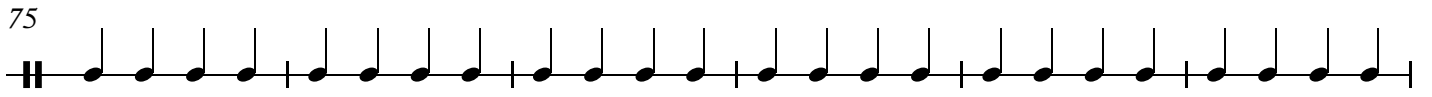
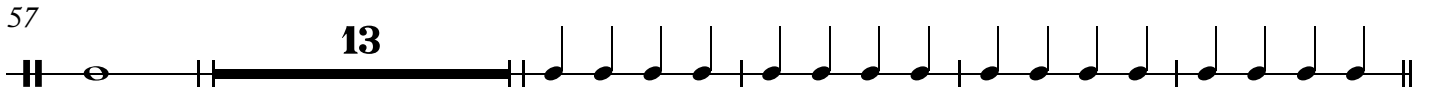
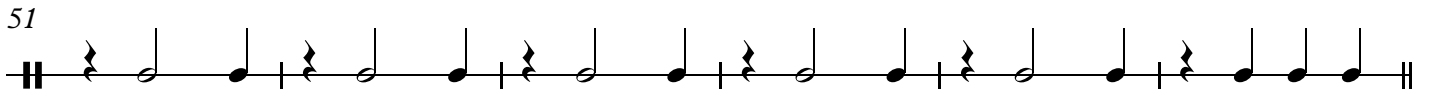

Drum Set

# Thanks Be To God

Daniel Léo Simpson  
November 17, 1975  
Sierra Vista, Arizona  
United States of America

With Spirit ♩=160

5

9

13

17

21

V.S.

Drum Set

25

29

33

37

41

45

49

Drum Set

53

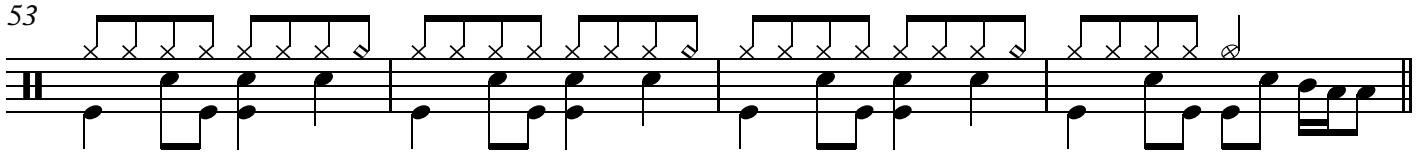

57

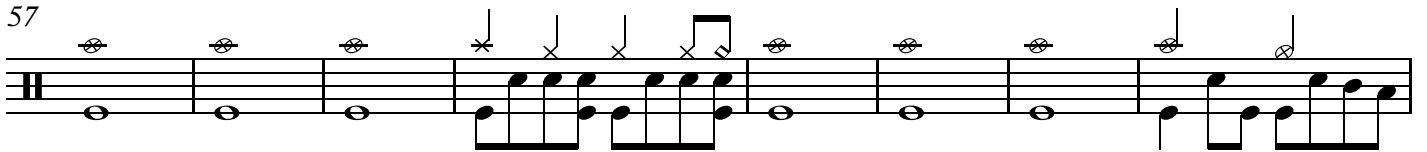

65

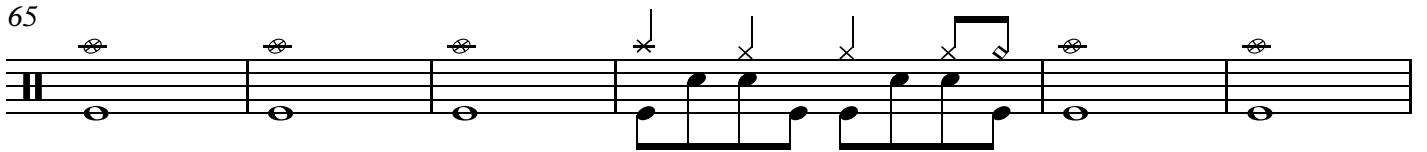

71

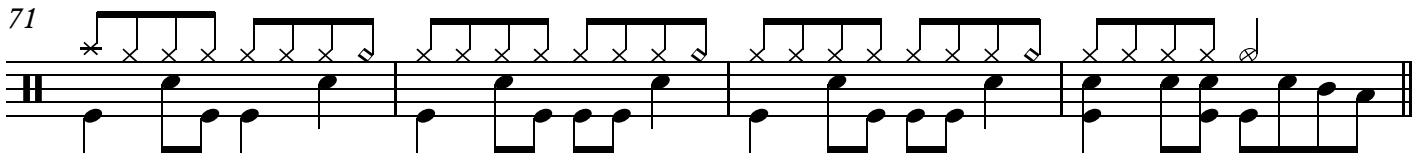

75

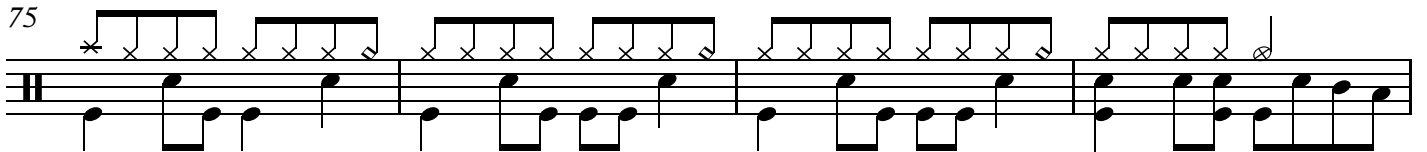

79

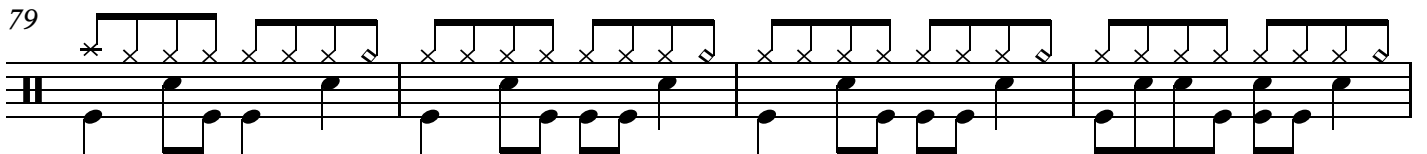

83

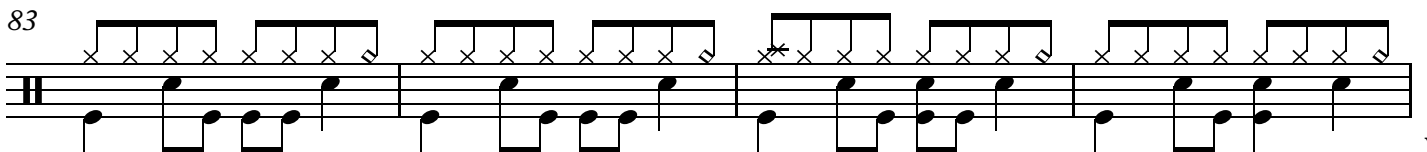

V.S.

87

91

95

99

103

108