

Motette: Exsultate, jubilate.

VIOLINO II

W. A. Mozart. Werk 165.

Allegro

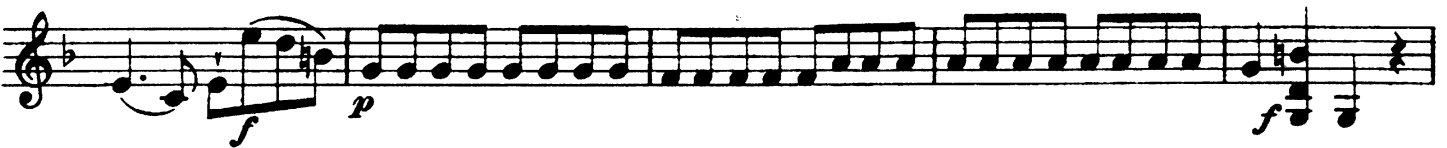

Recitativo

Soprano.

Ful - get a - mi - ca di - es, jam fu - - ge - re et nu - bi - la et pro -

cel - lae; ex - or - tus est ju - stis in - ex - spec - ta - ta qui - es. Un - di - que ob -

scu - ra re - gna - bat nox, sur - gi - te tan - dem lae - ti, qui ti - mu - i - stis ad - huc, et ju -

cun - di au - ro - rae for - tu - na - tae fron - des dex - te - ra ple - na et li - li - a da - te.

Andante

f

tr

p

Allegro

