SACRED MELODIES for the HARP.

	No		$	cts.
Aptommas.	1	OH REST IN THE LORD, ... (ELIJAH)		25
De Cœniel.	2	MUST I LEAVE THEE PARADISE,		
Aptommas.	3	GRACE 'TIS A CHARMING SOUND, (HARP ACCOMPT)		18
"	4	COME YE THAT LOVE THE LORD, " "		18
"	5	ADESTE FIDELES HYMN, " "		25
"	6	CHRIST THE LORD HAS RISEN TO DAY,		18
"	7	SEE THE CONQUERING HERO COMES, (SOLO)		50
"	8	ADESTE FIDELES, ... "		50
"	9	VESPER HYMN, ... "		50
"	10	BUT THE LORD IS MINDFULL, ... (ST PAUL)		25
"	11	BEATI OMNES, ... (MENDELSSOHN)		25
	12	OLD HUNDRED,		50

P. M. Stackpole, N.Y.

New-York.
Published by J. F. BROWNE, HARP MAKER, 295 Broadway.

538.
Deposited in Clerk's Office So Dist N.Y. March 6. 1855

Adeste Fideles.

50 ¢ nett.

Artommas.

Andante Moderato

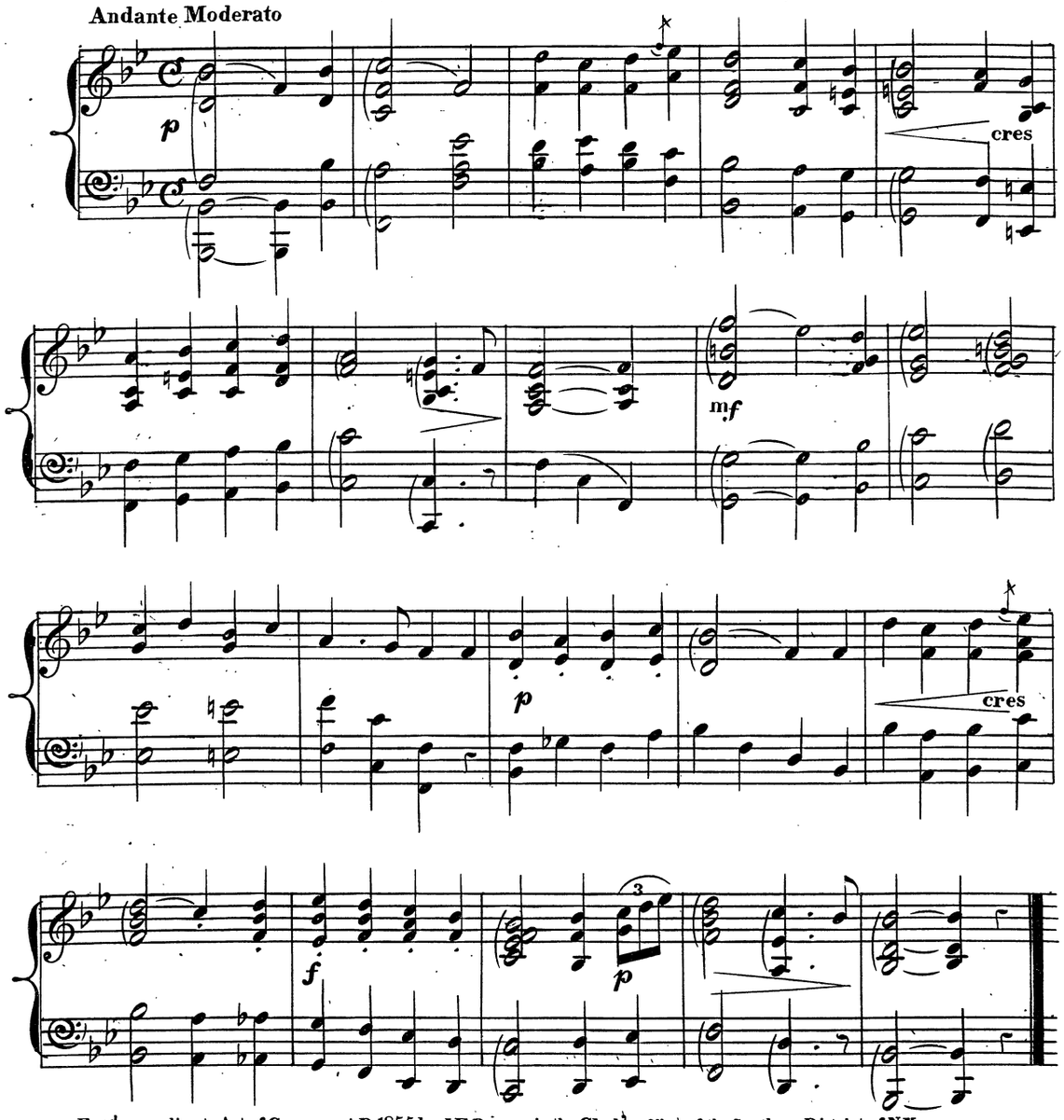

Entd according to Act of Congress, A D, 1855 by J.F. Browne, in the Clerk's office of the Southern District of N.Y.

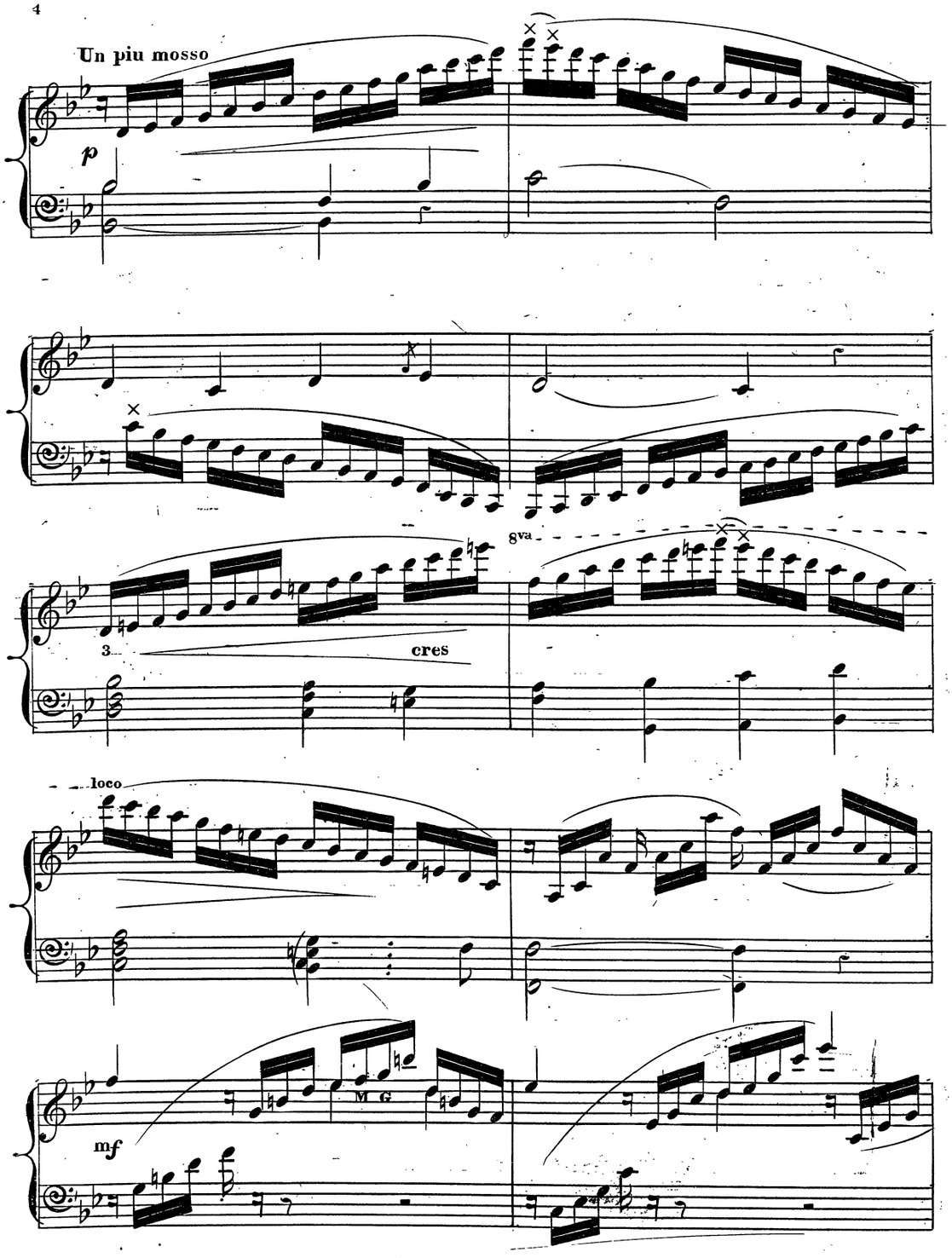
Un piu mosso
p
8va
3
cres
loco
mf

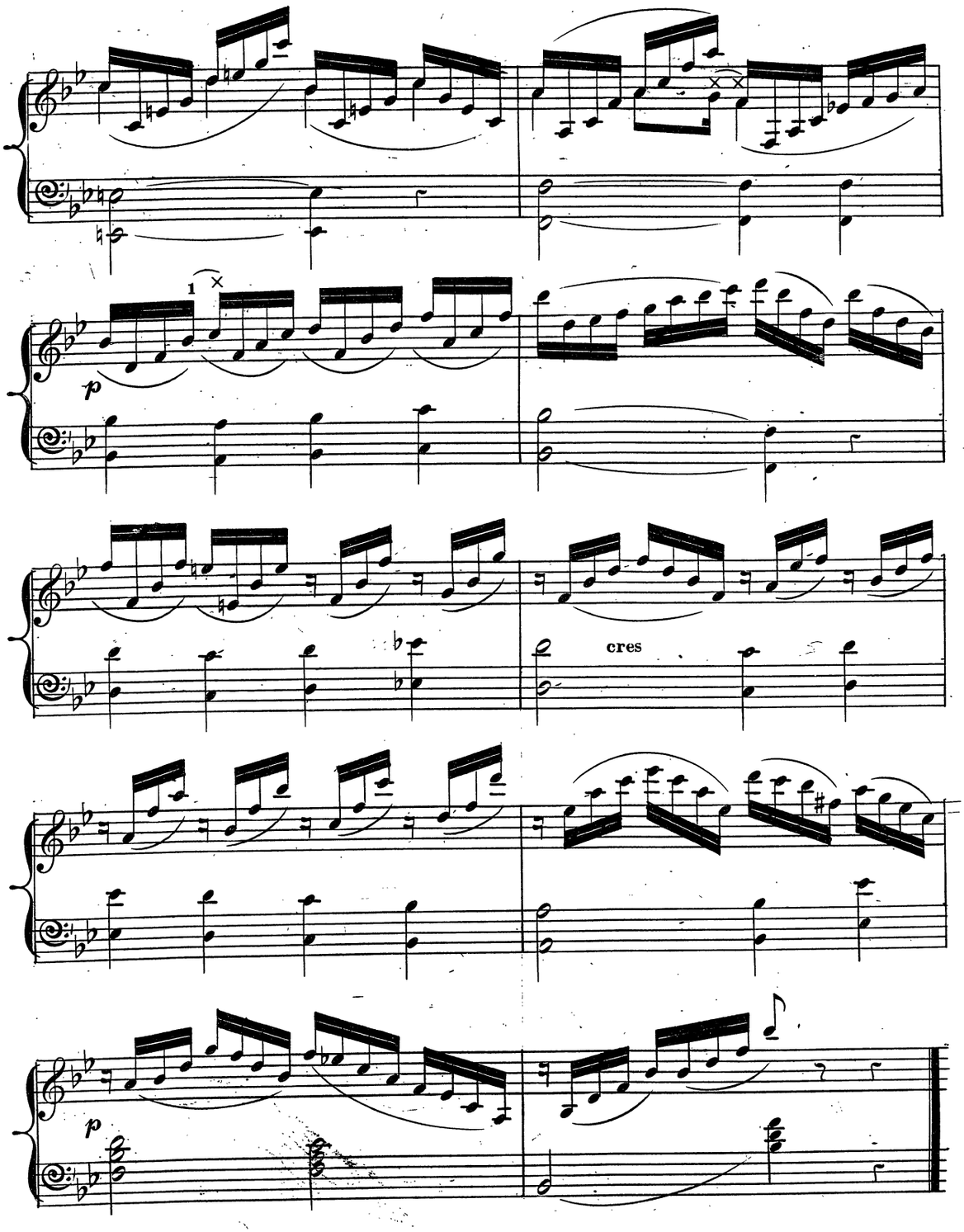
1
p
cres
p

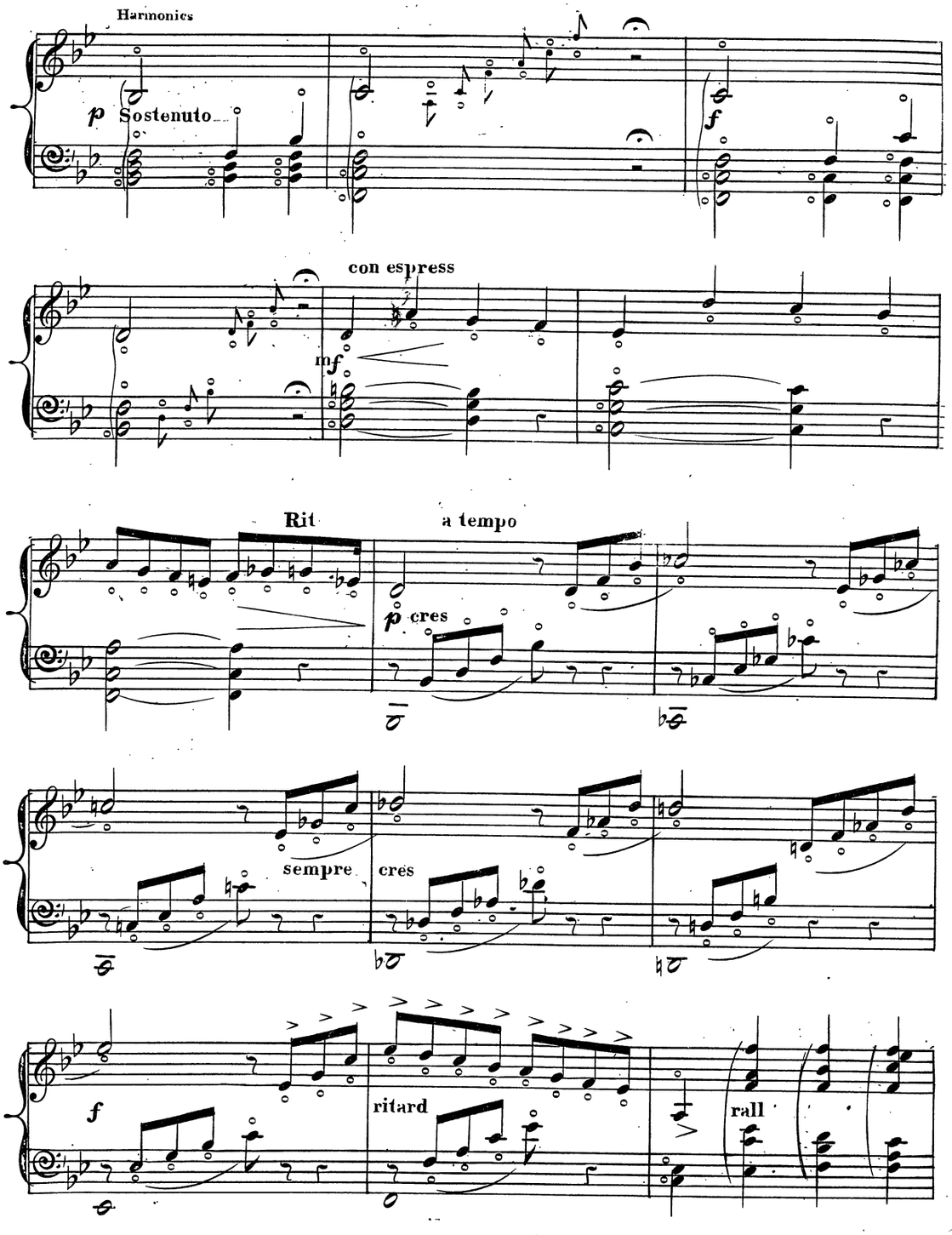
Harmonics
p Sostenuto
f
con espress
mf
Rit
a tempo
p cres
sempre
cres
f
ritard
rall

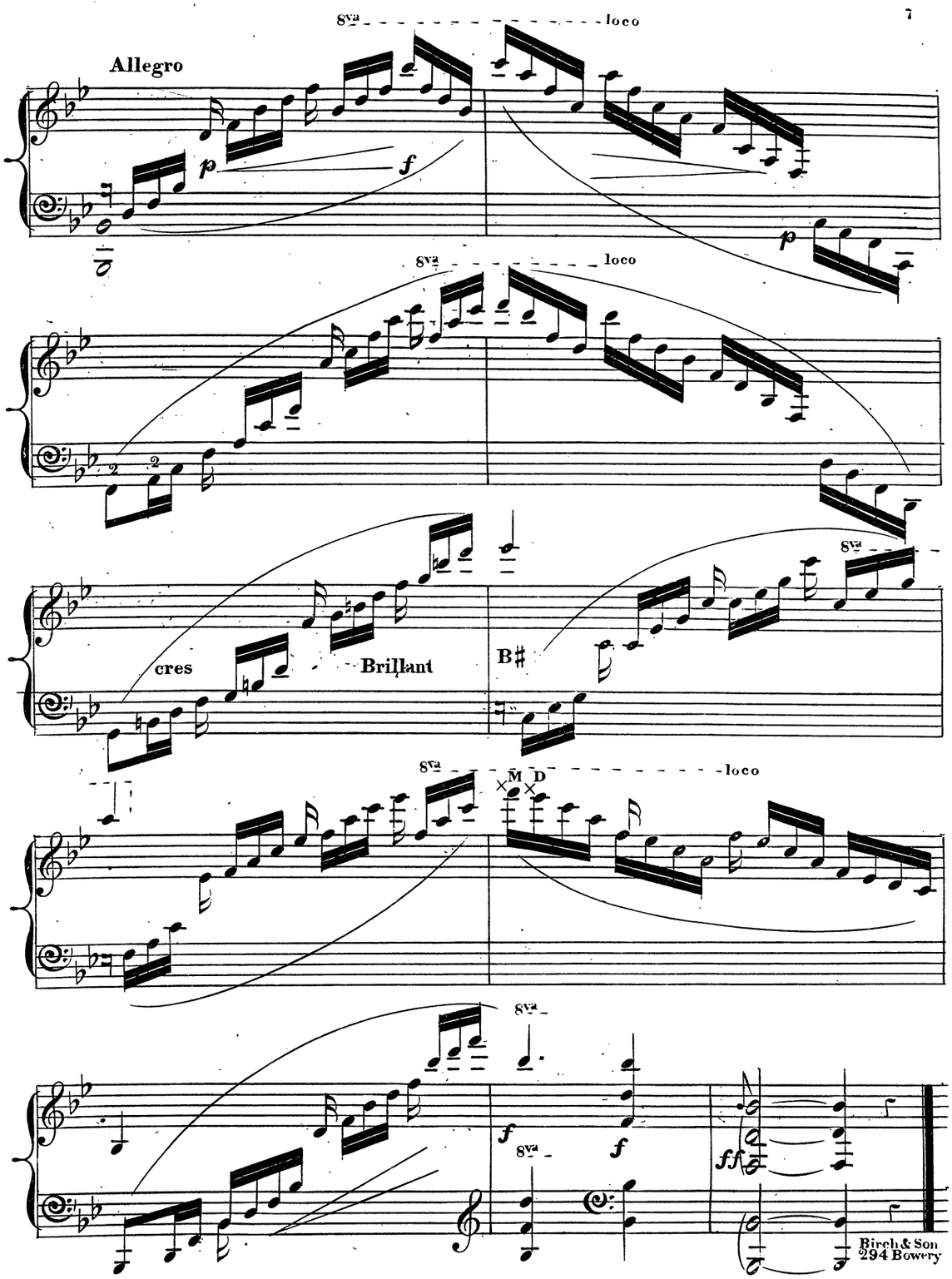
8va
loco
Allegro
p
f
p
8va
loco
cres
Brillant
B♯
8va
8va
loco
M D
8va
f
8va
f
ff
Birch & Son
294 Bowery