Copy for [illegible]

LA DONNA E MOBILE

Rigoletto

HARP

APTOMMAS.

Stackpole, Sc.

75¢ nett.

New-York.

Published by J. F. Browne, Harp Maker, 295 Broadway.

Entered according to Act of Congress A.D. 1855 by J. F. Browne, in the Clerk's Office of the Dis.t Court of the South.n Dis.t of N.York.

314

Deposited in Clerk's Office So. Dist. N.Y. July 9. 1855.

La Donna e Mobile.

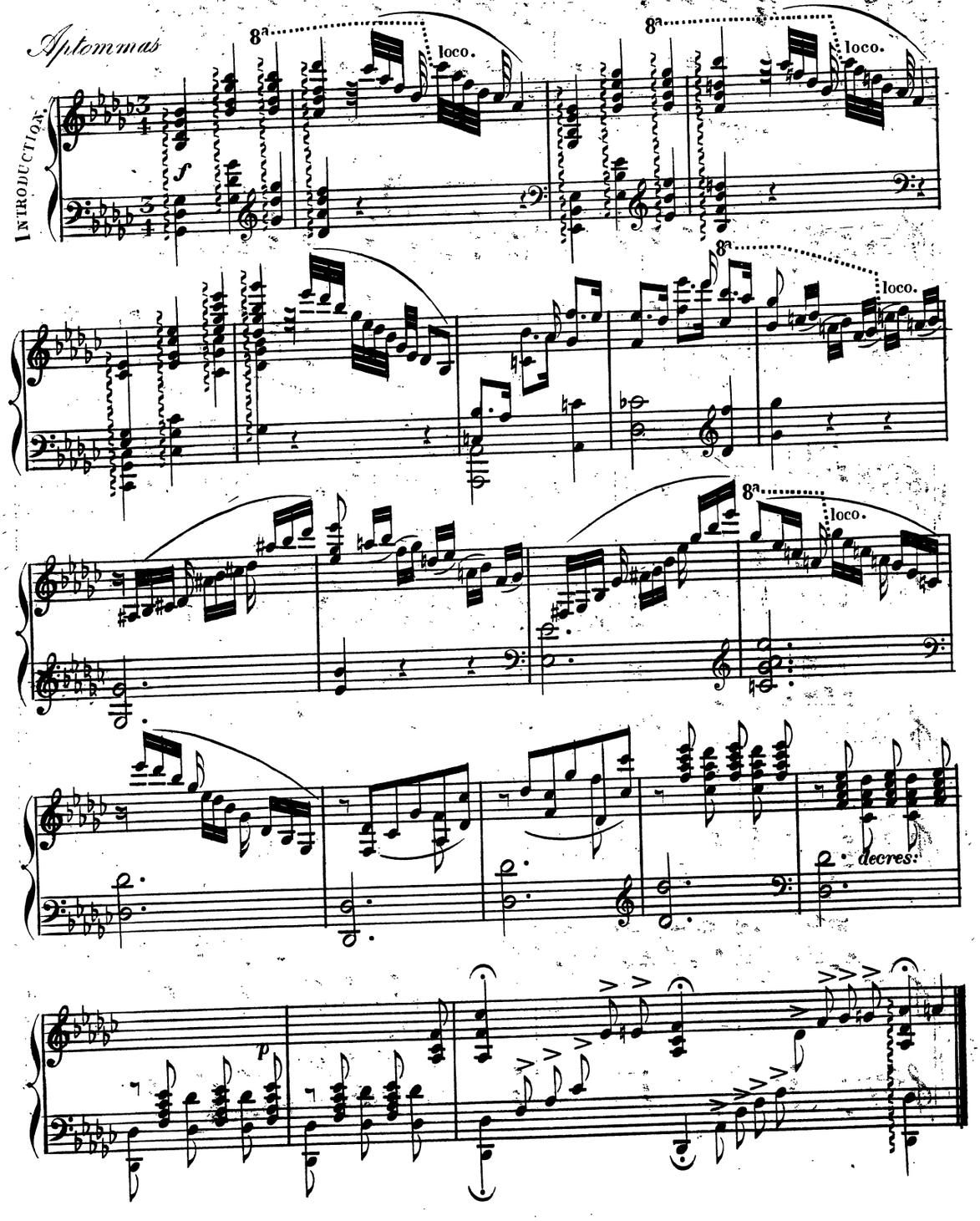

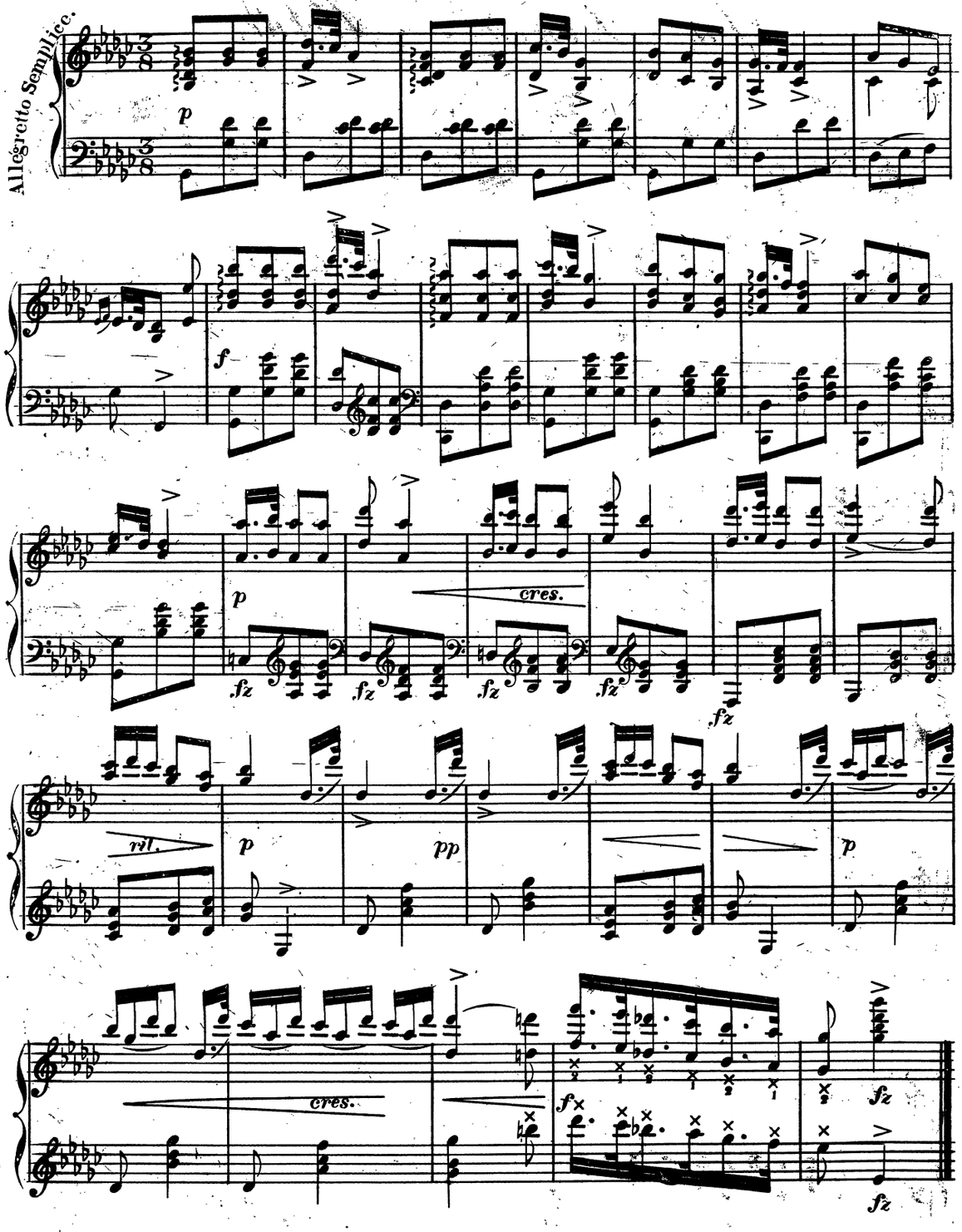

La Donna e mobile.

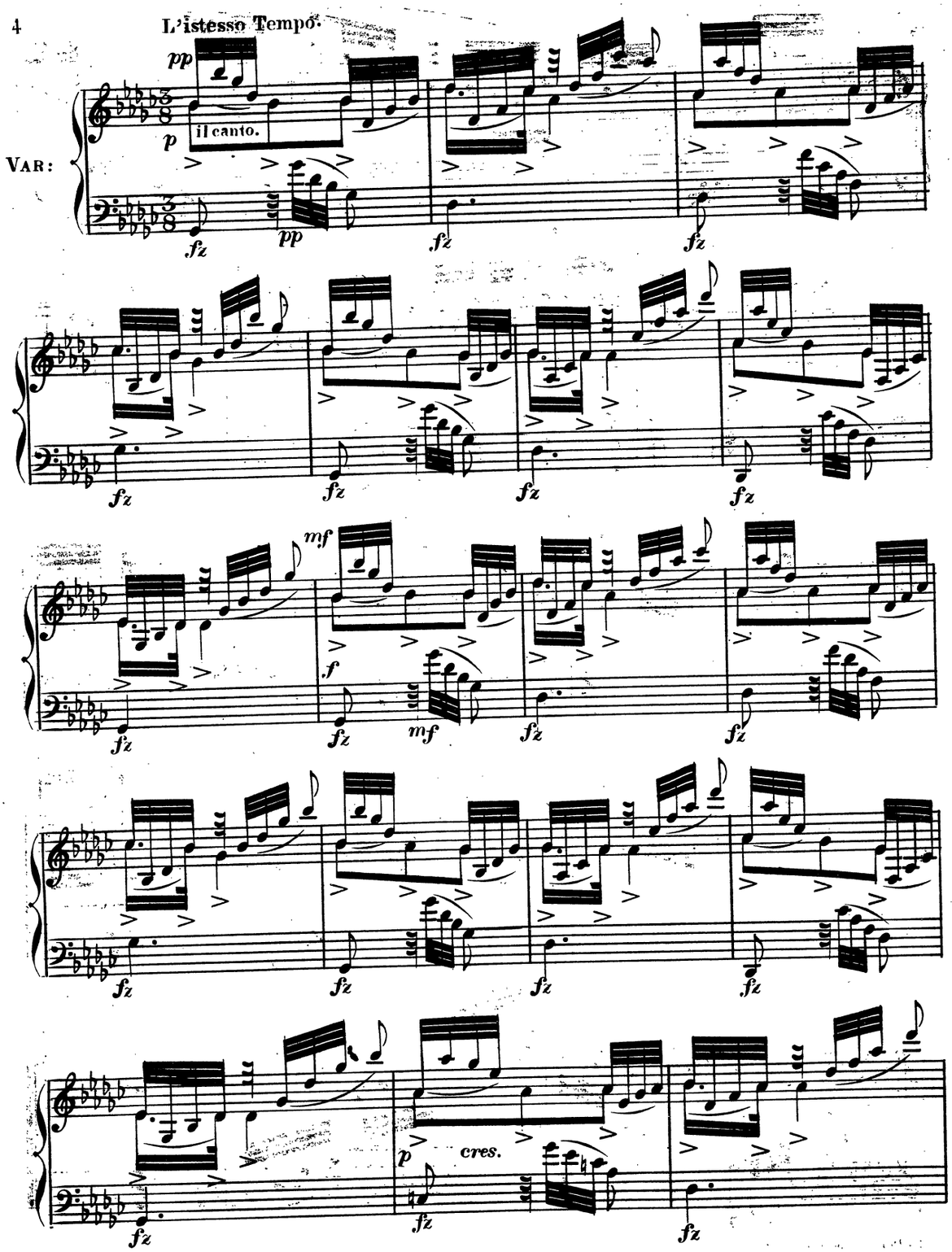
L'istesso Tempo.
pp
il canto.
p
VAR:
fz
pp
mf
f
cres.

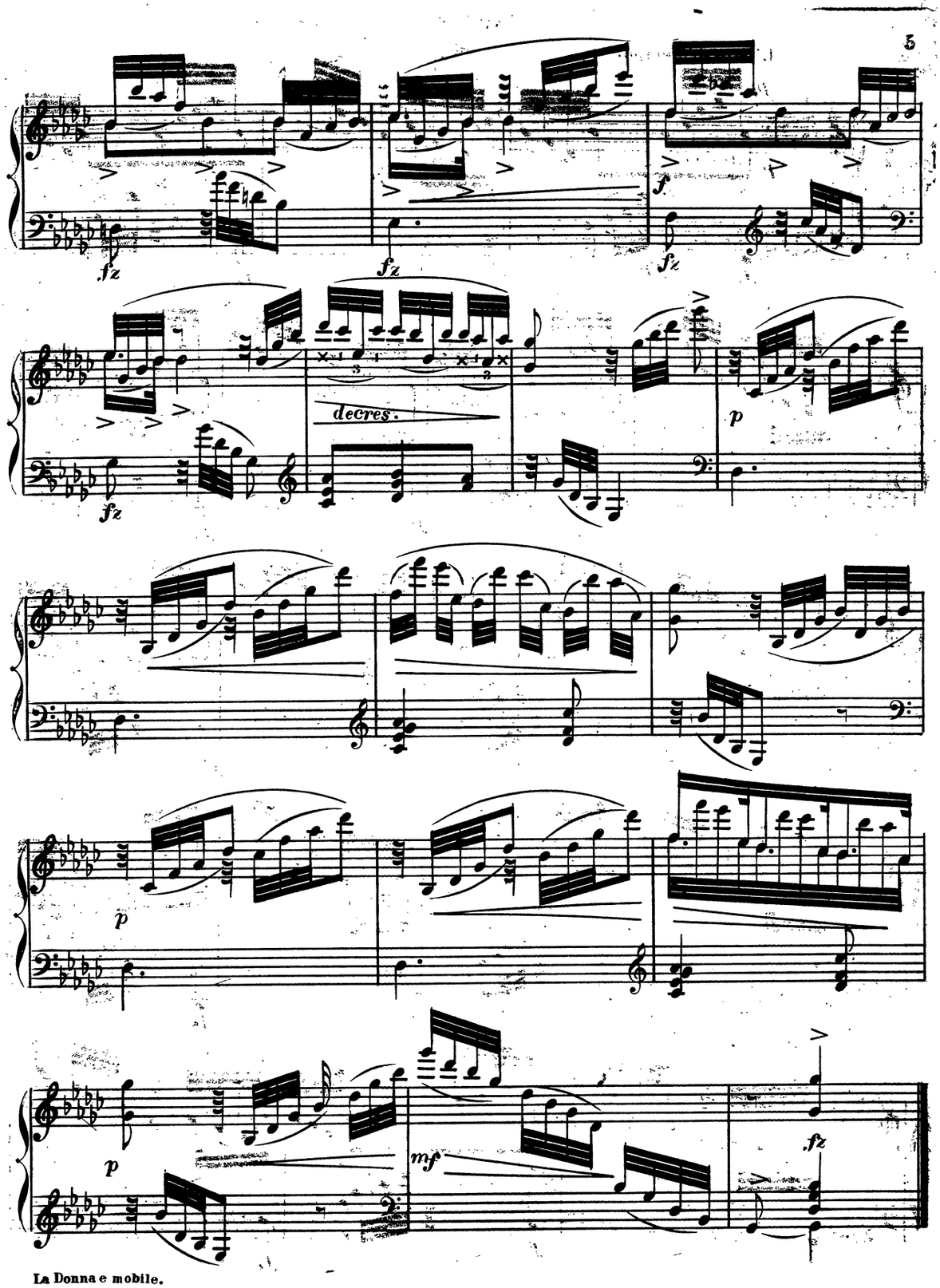

La Donna e mobile.

Andante Moderato.

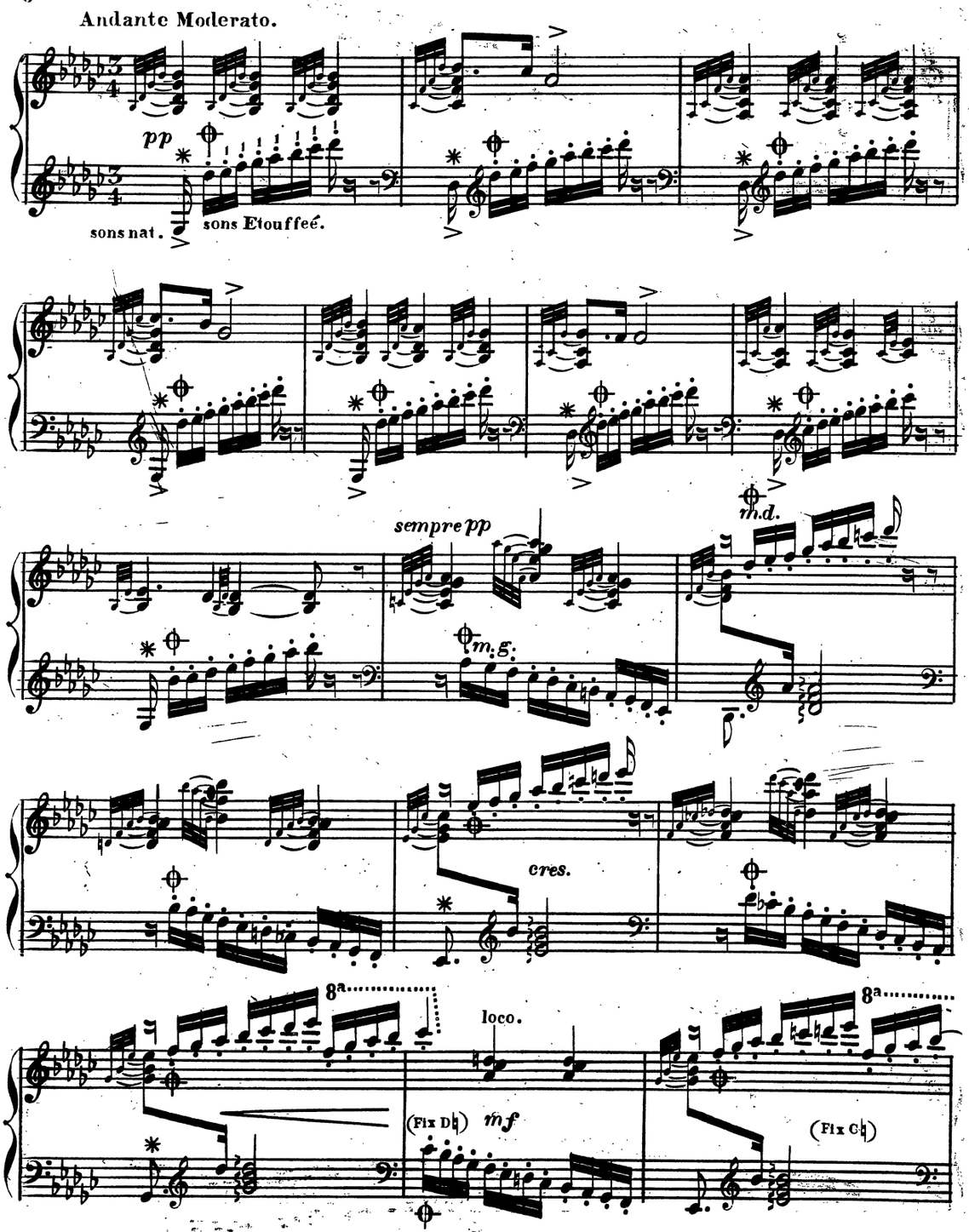

In the above passages, the *sons Etouffeé* is produced by the back of the forefinger, which, in the execution of the notes, is necessarily brought in contact with the vibrating string.

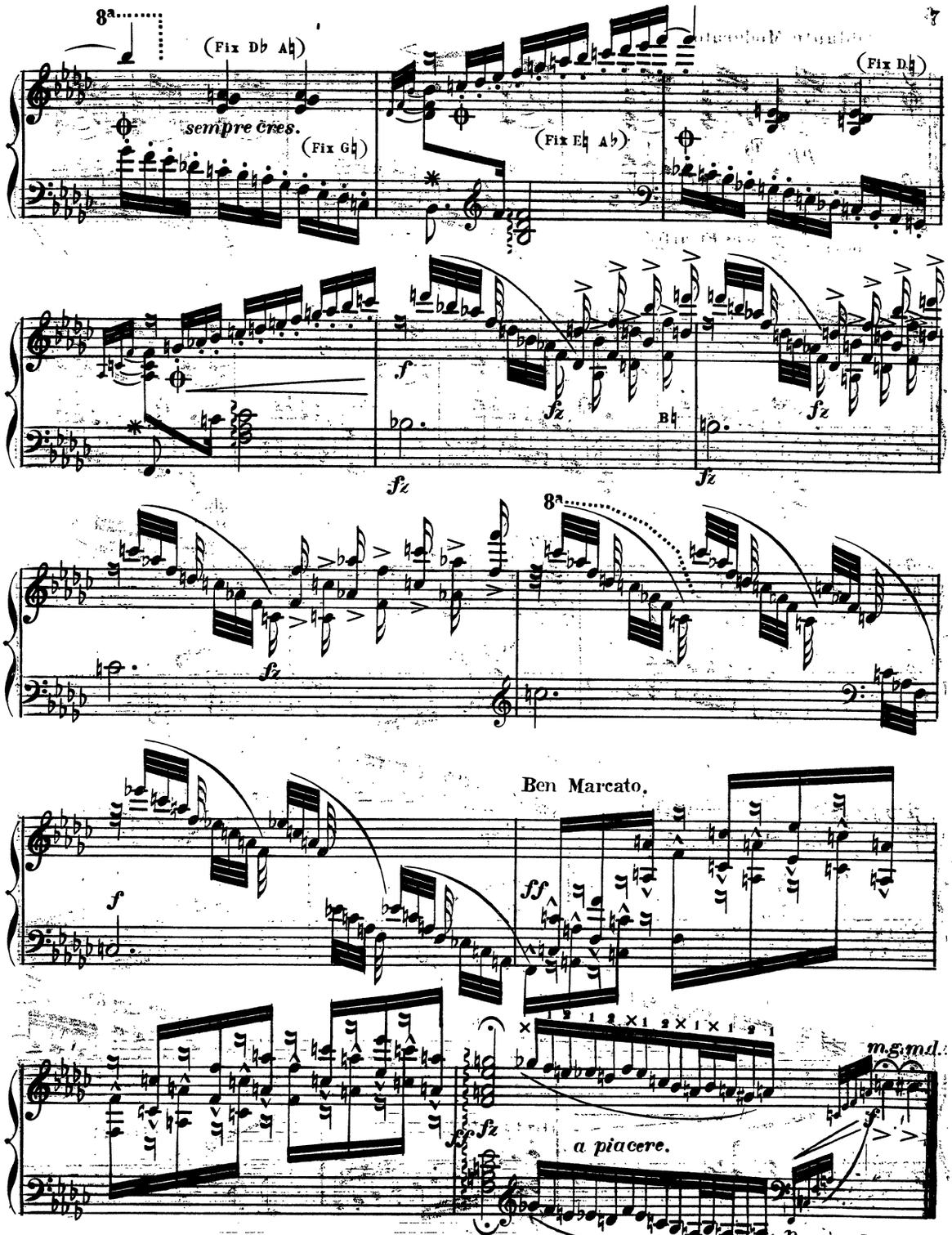
8a
(Fix D♭ A♮)
sempre cres.
(Fix G♮)
(Fix E♮ A♭)
(Fix D♮)
f
fz
B♮
8a
Ben Marcato.
ff
a piacere.
m.g.md.
p

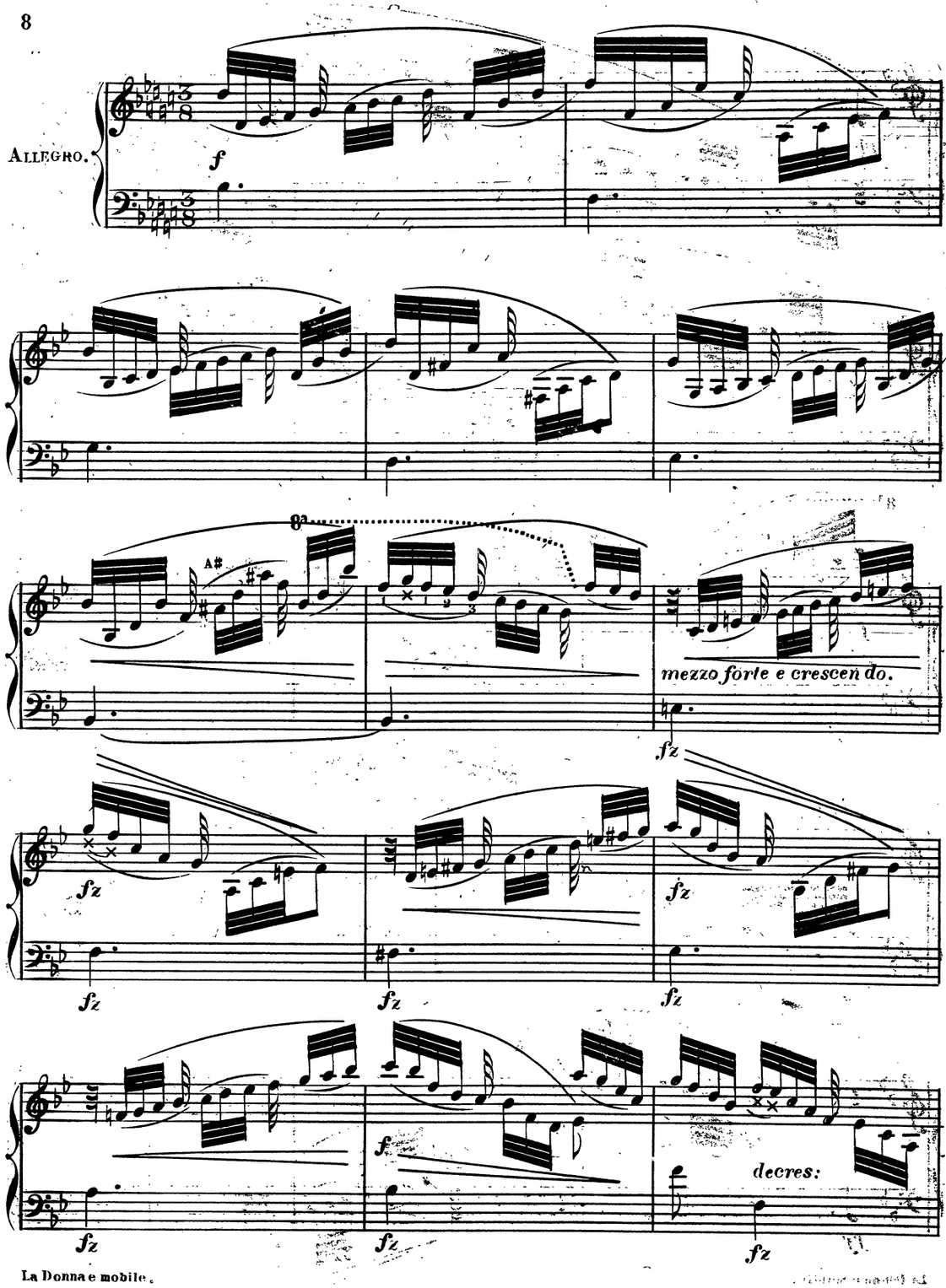
Allegro.
f
mezzo forte e crescendo.
fz
decres:

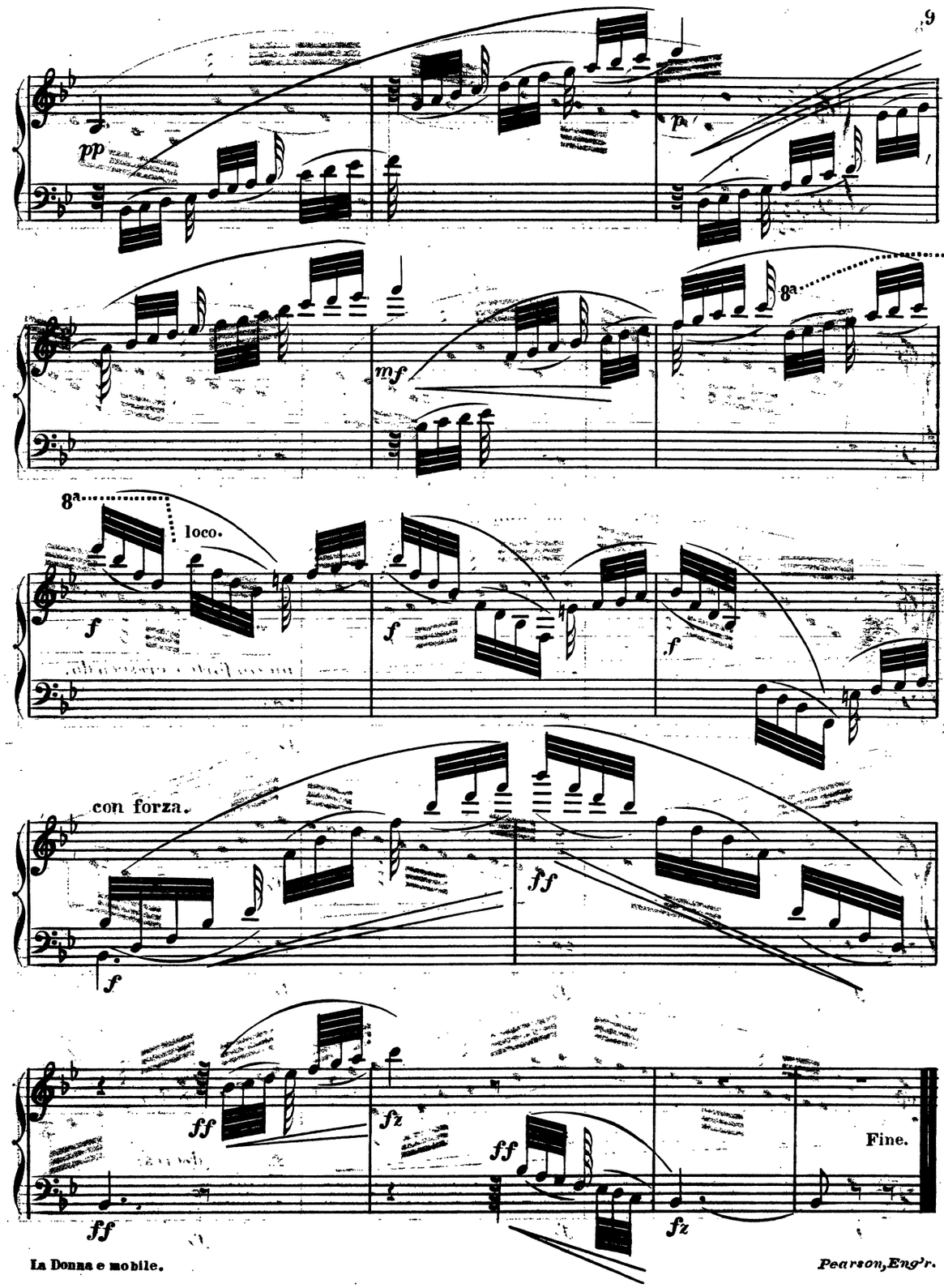

Pearson, Eng'r.