Deuxième

Six grandes Suites

dites Suites anglaises

pour le

Clavecin

composées

par

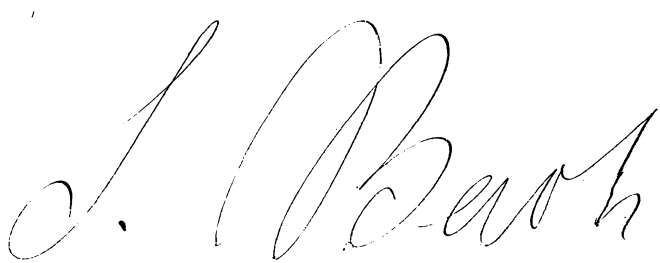

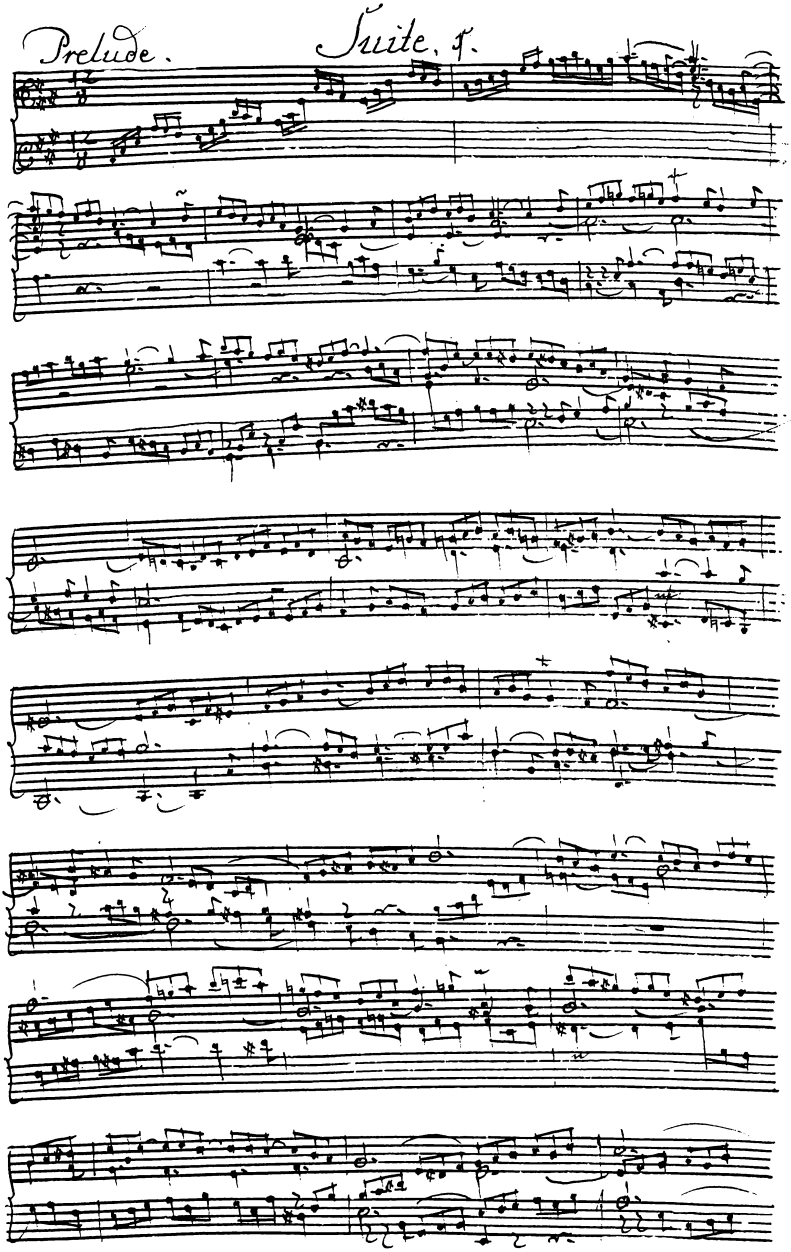
Prelude.
Suite. 1.

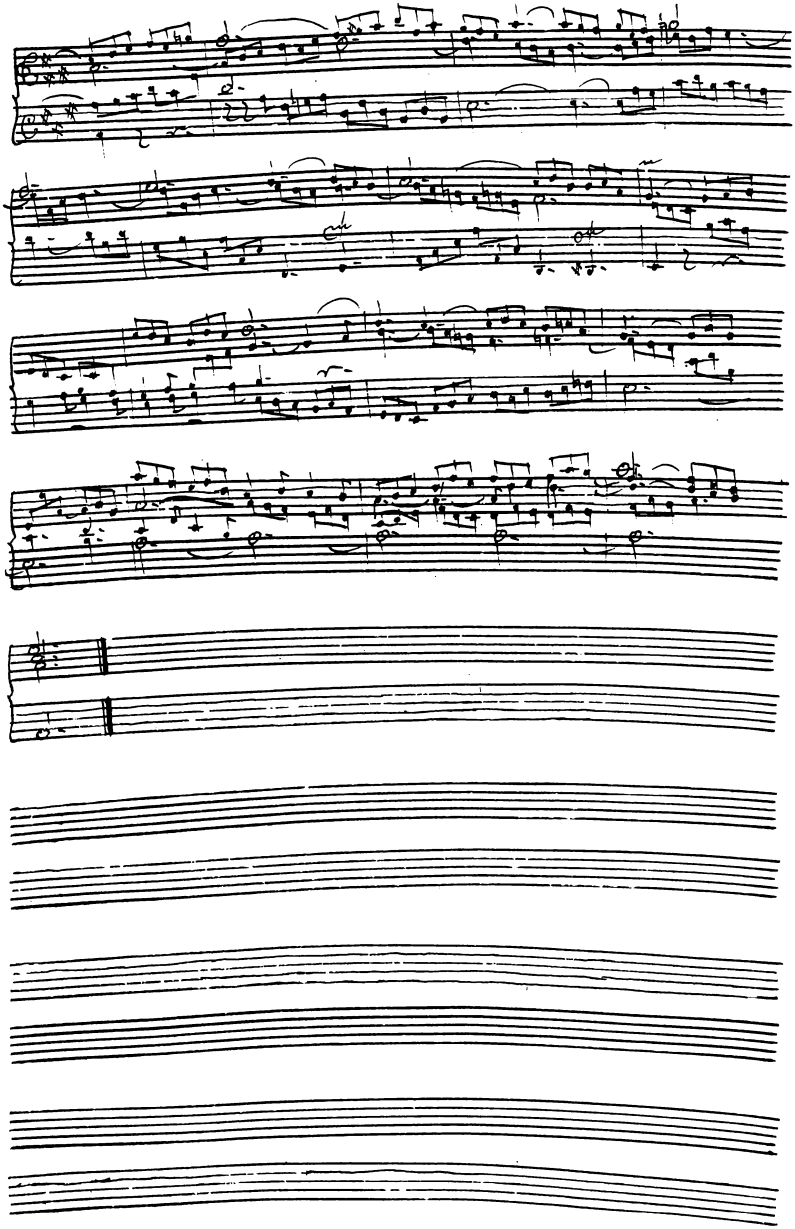

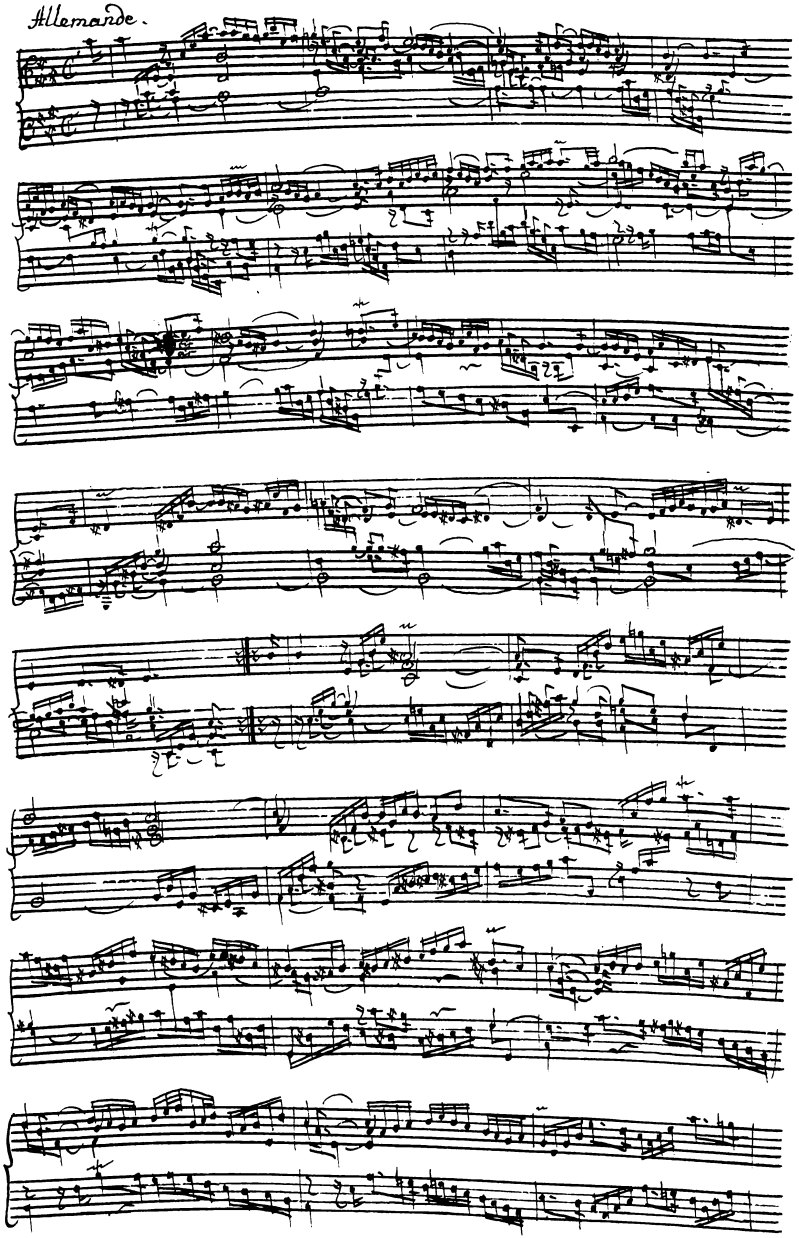
Allemande.

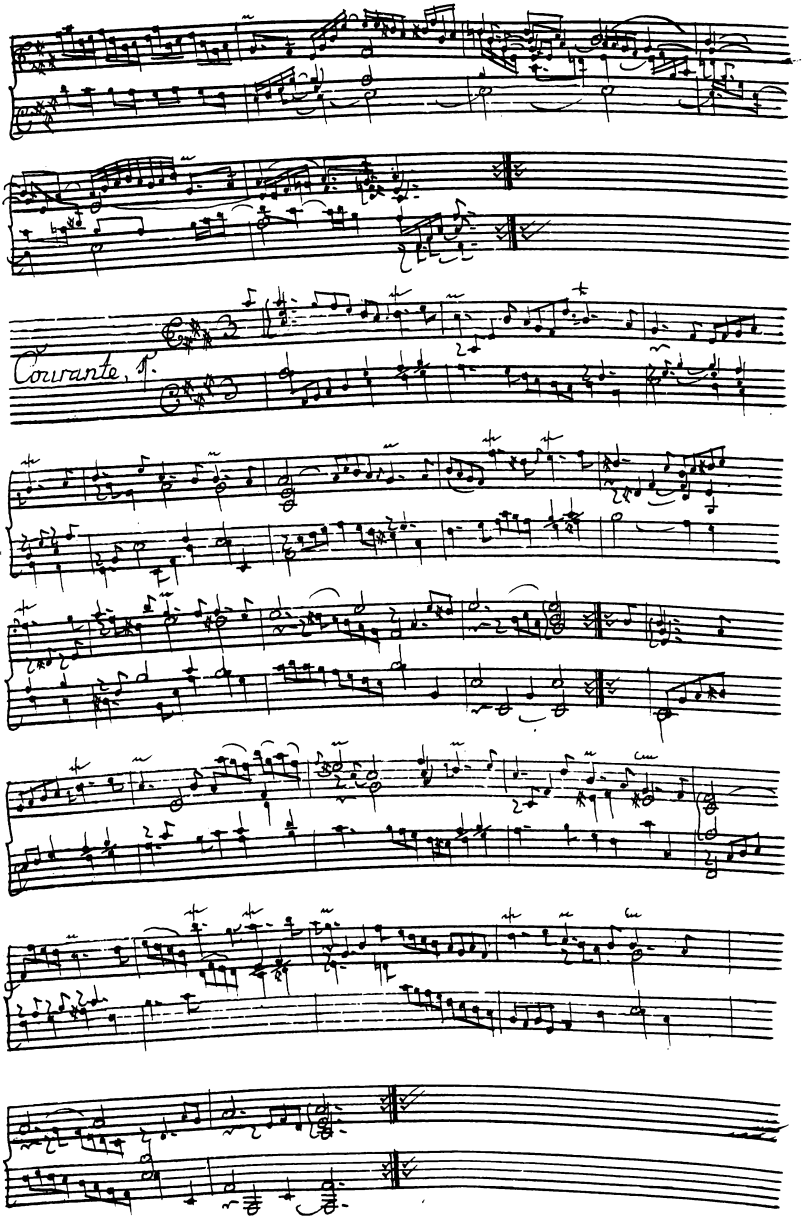
Courante. 8.

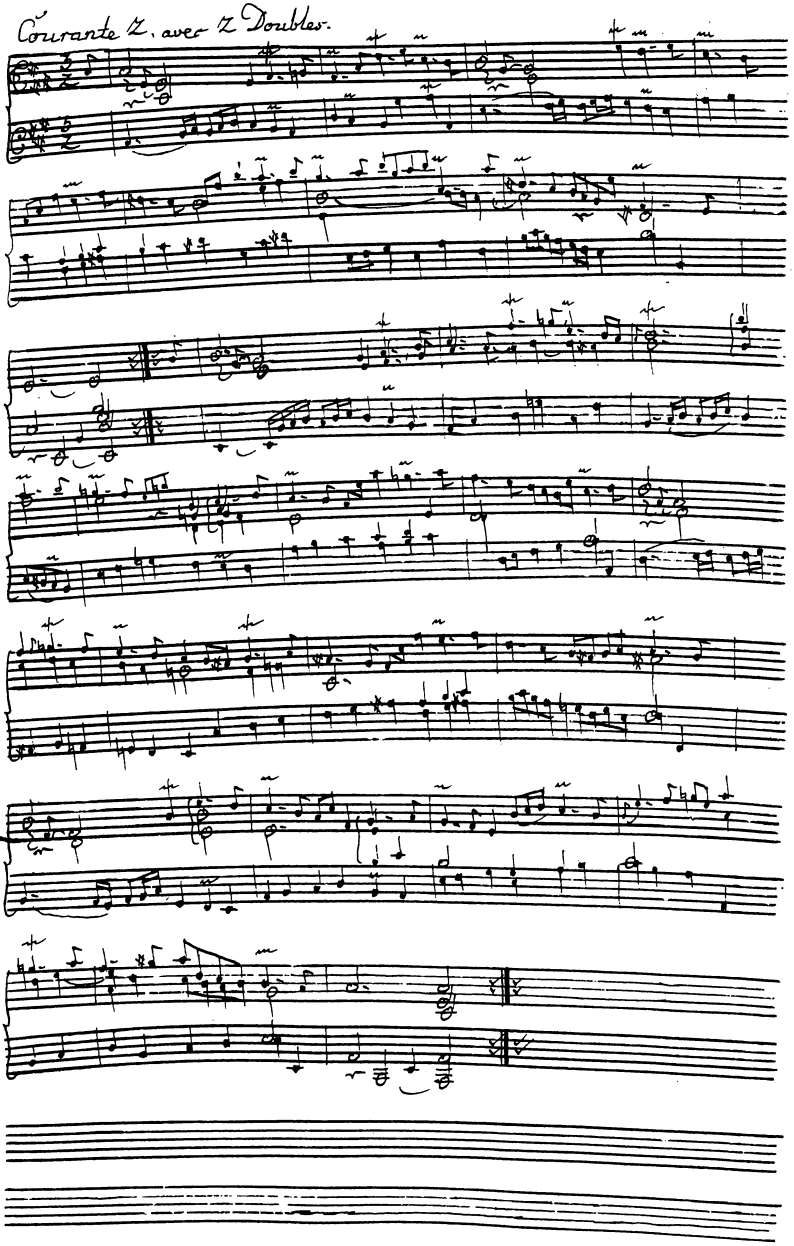
Courante 2. avec 2 Doubles.

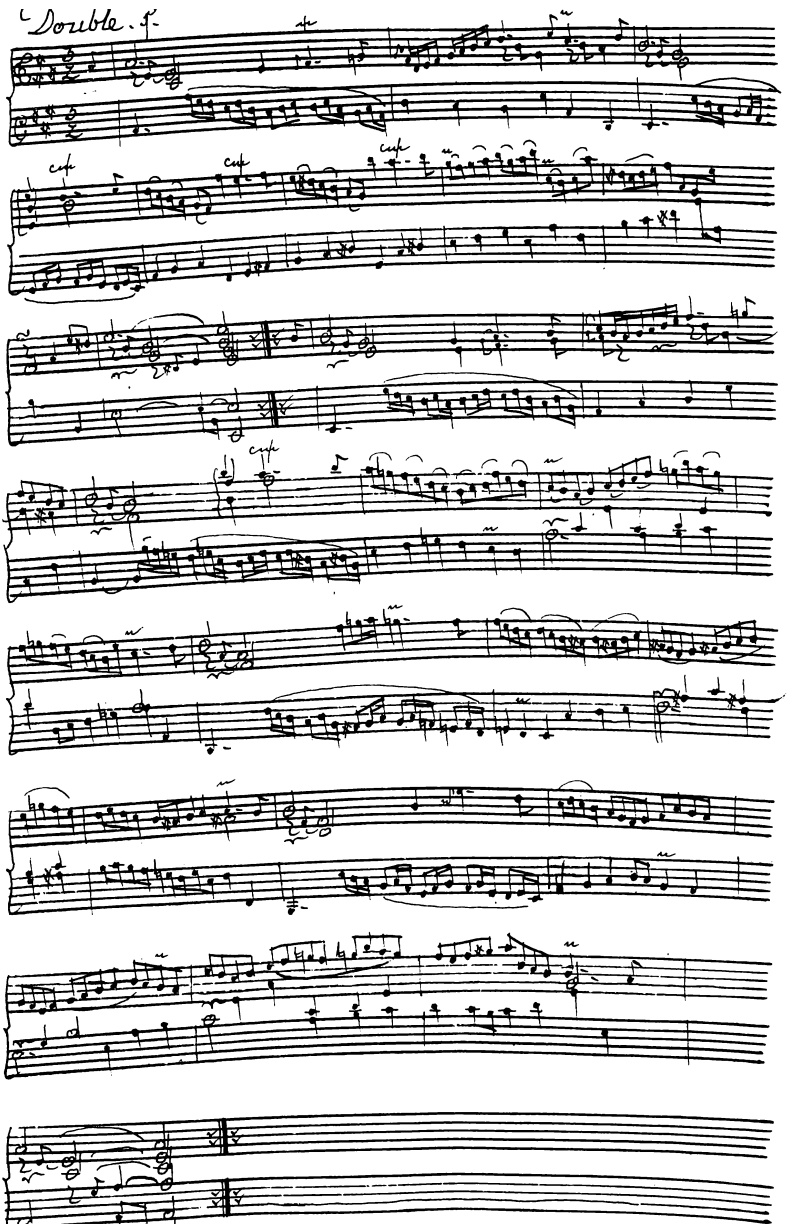
Double

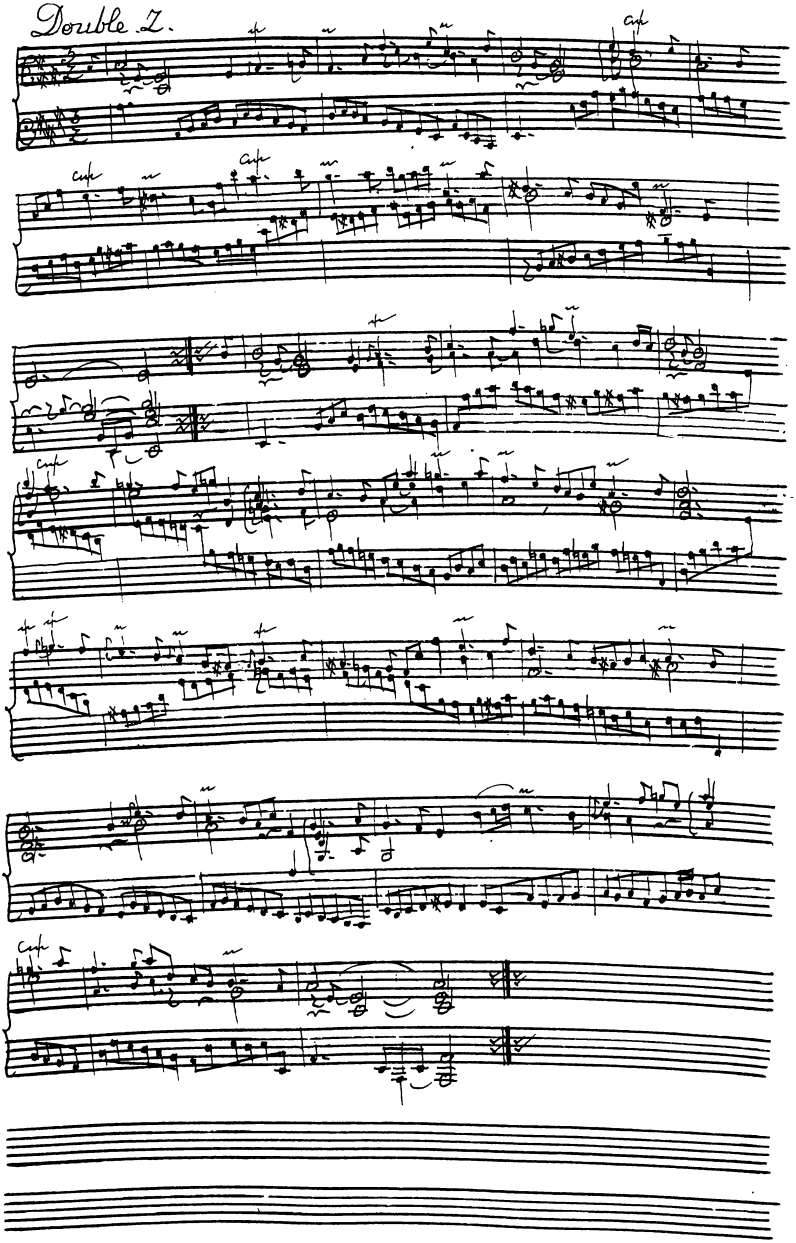
Double Z.
cup
cup
cup
cup
cup

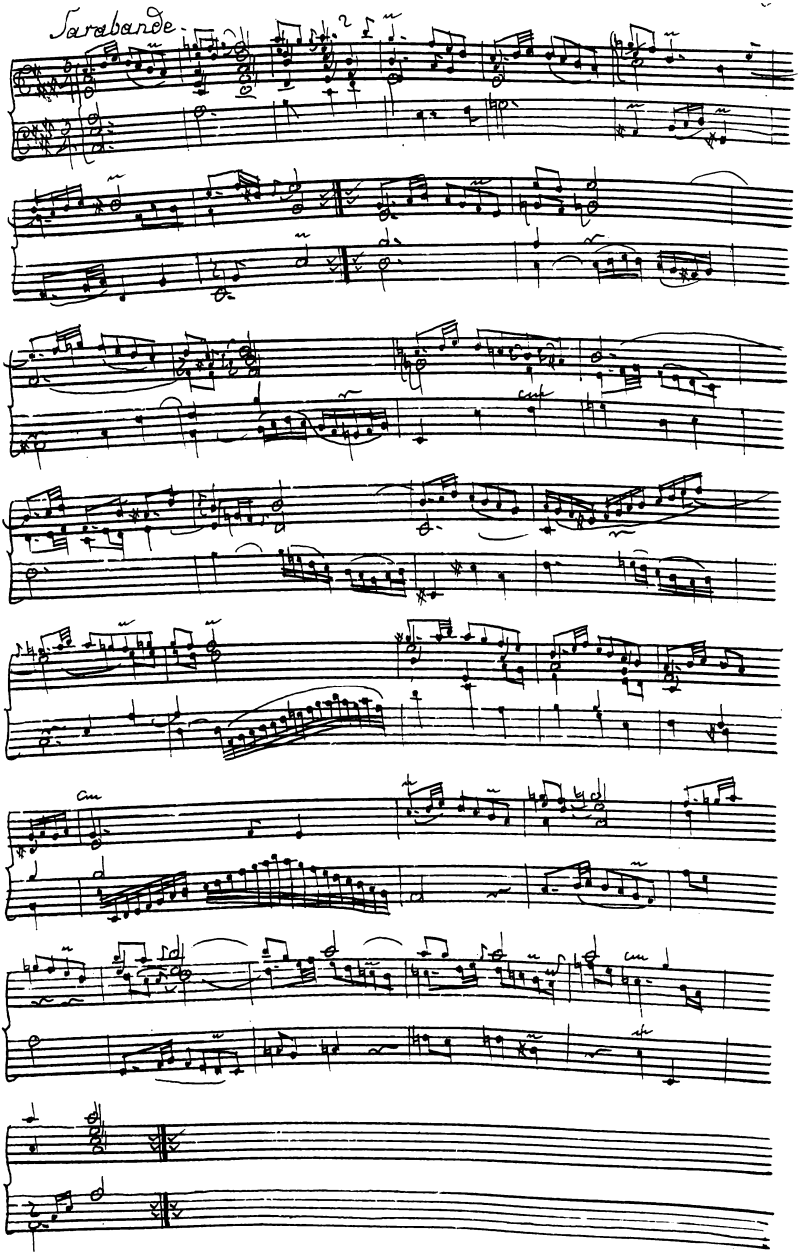
Sarabande

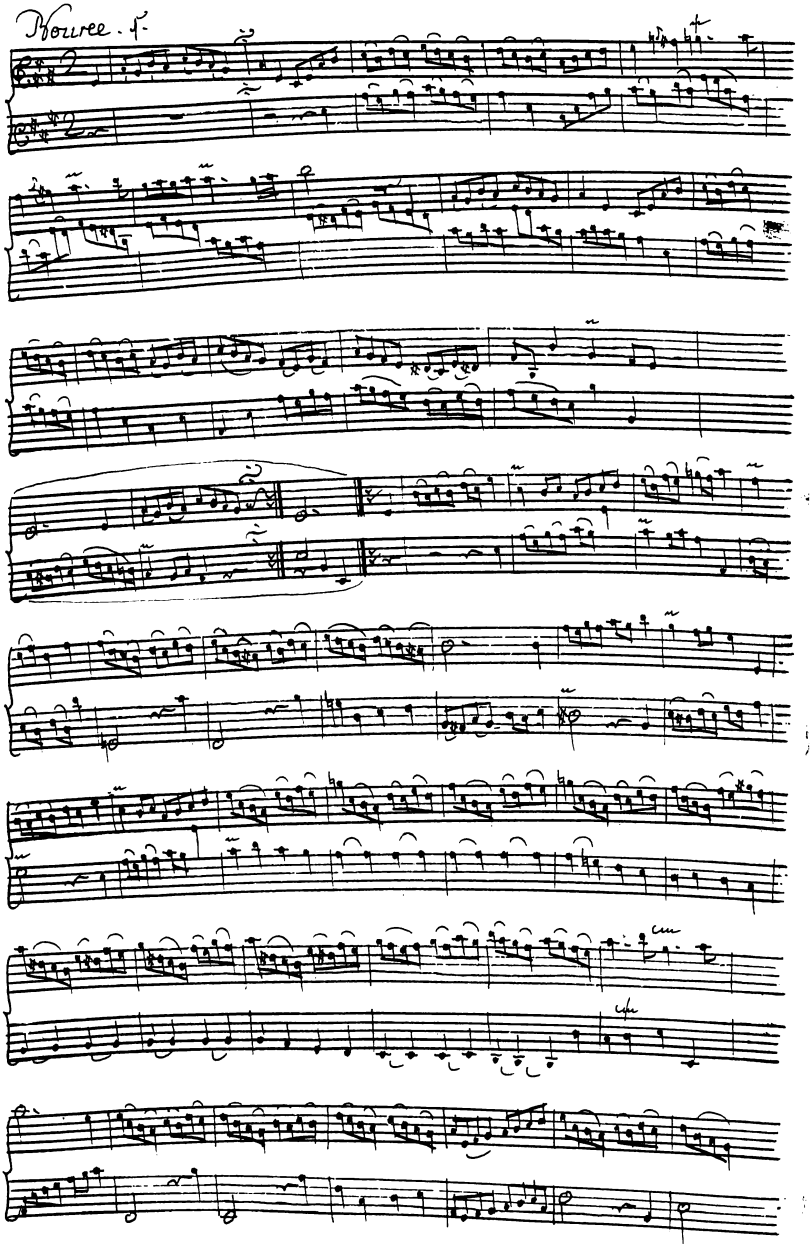
Bourree. 1.

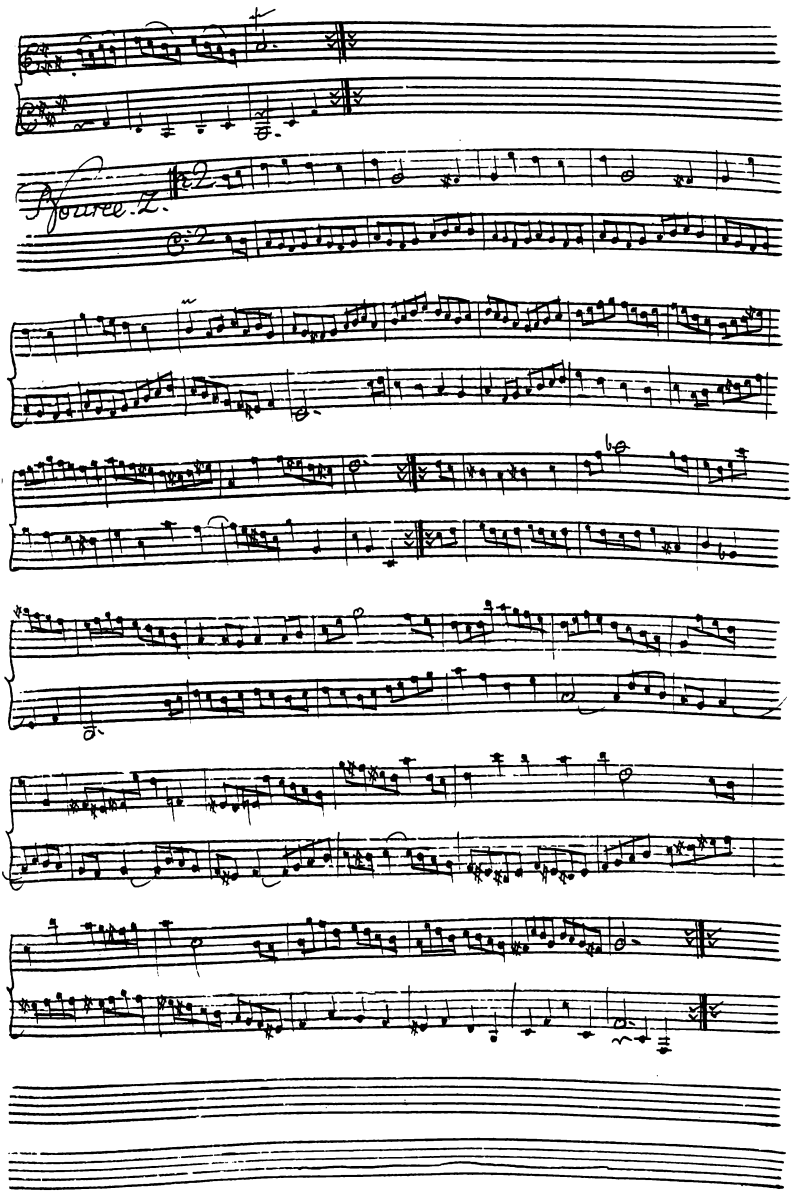
Fouree 2.

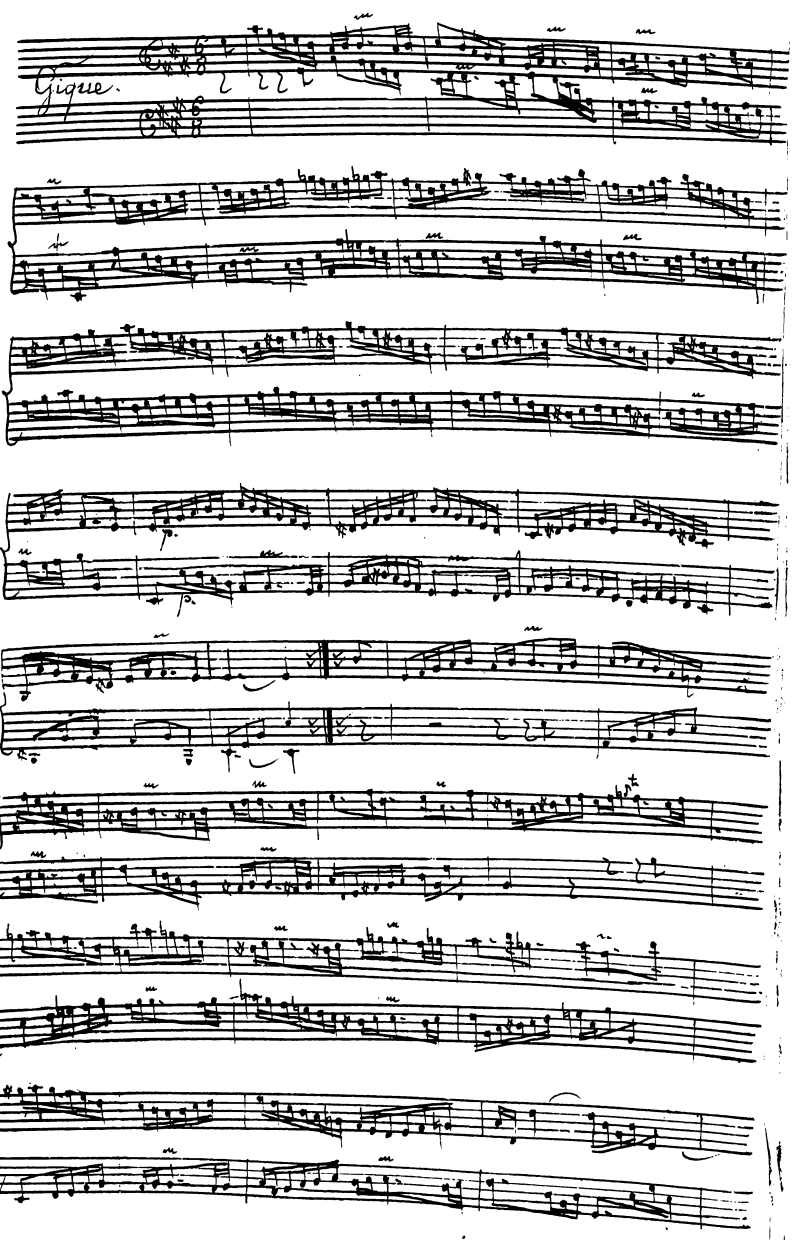
Gigue.

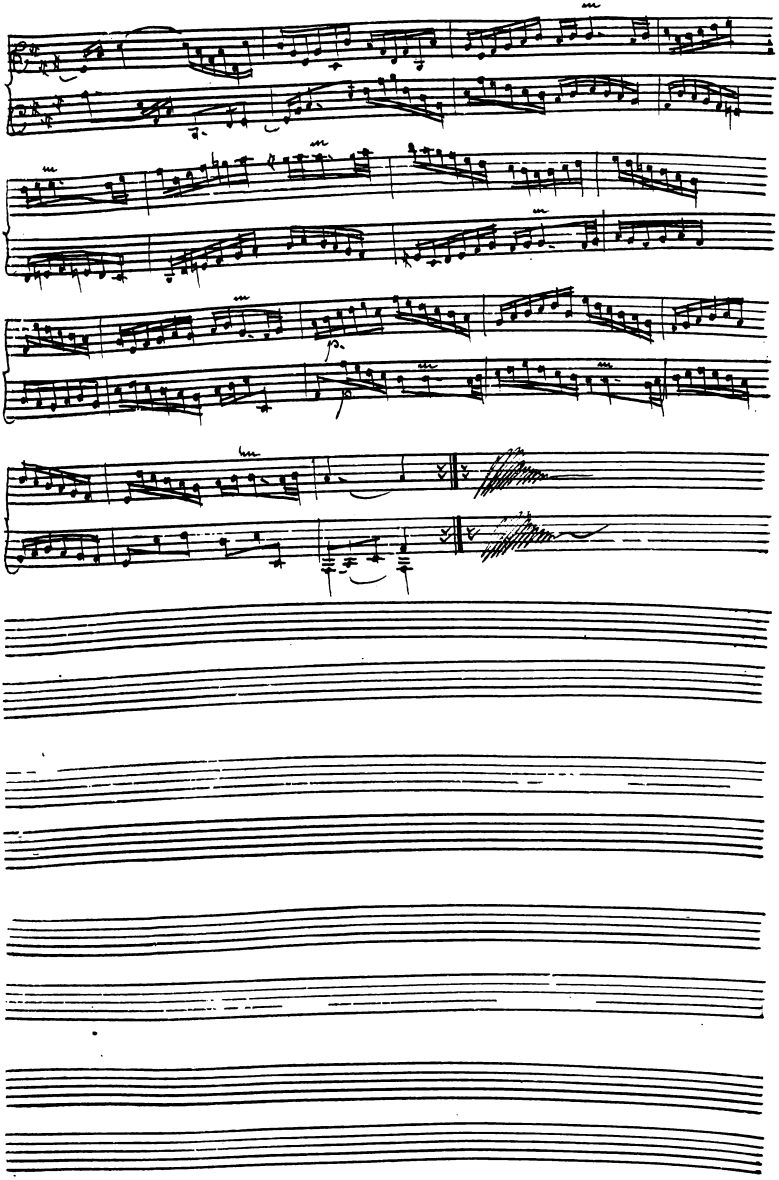

Prelude.

Suite, 2.

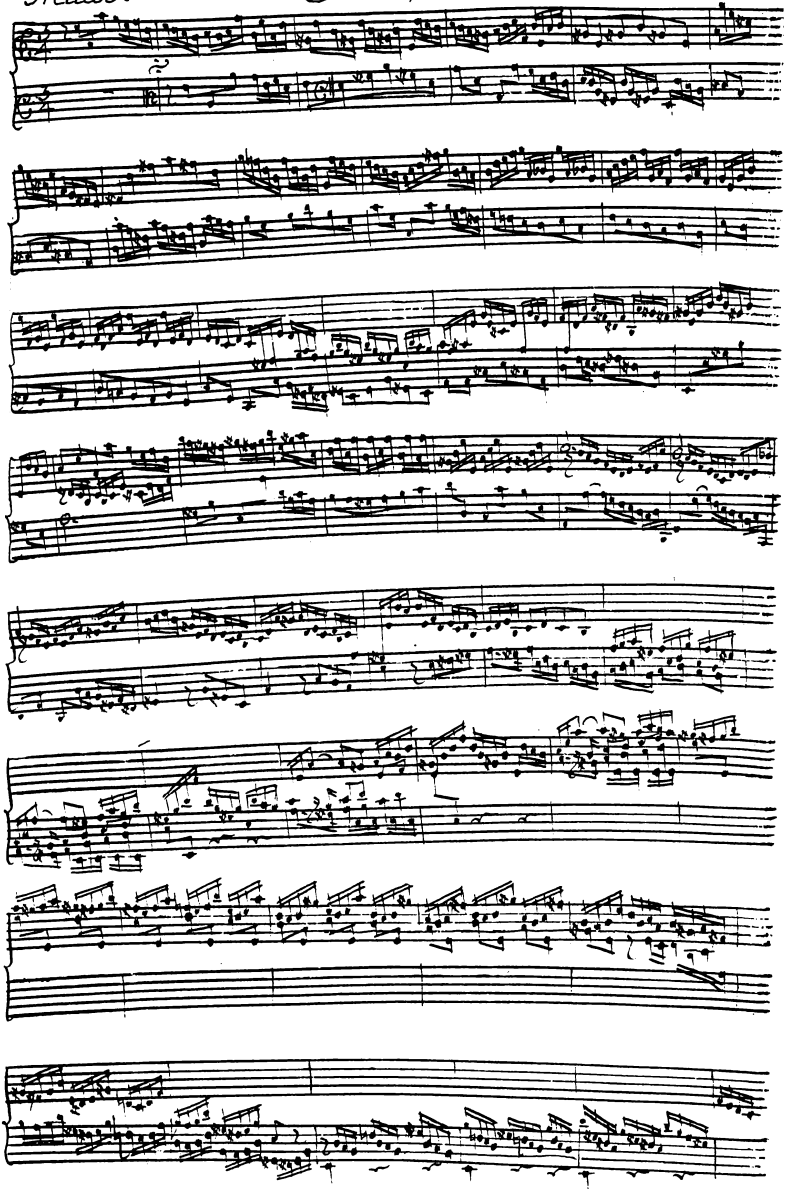

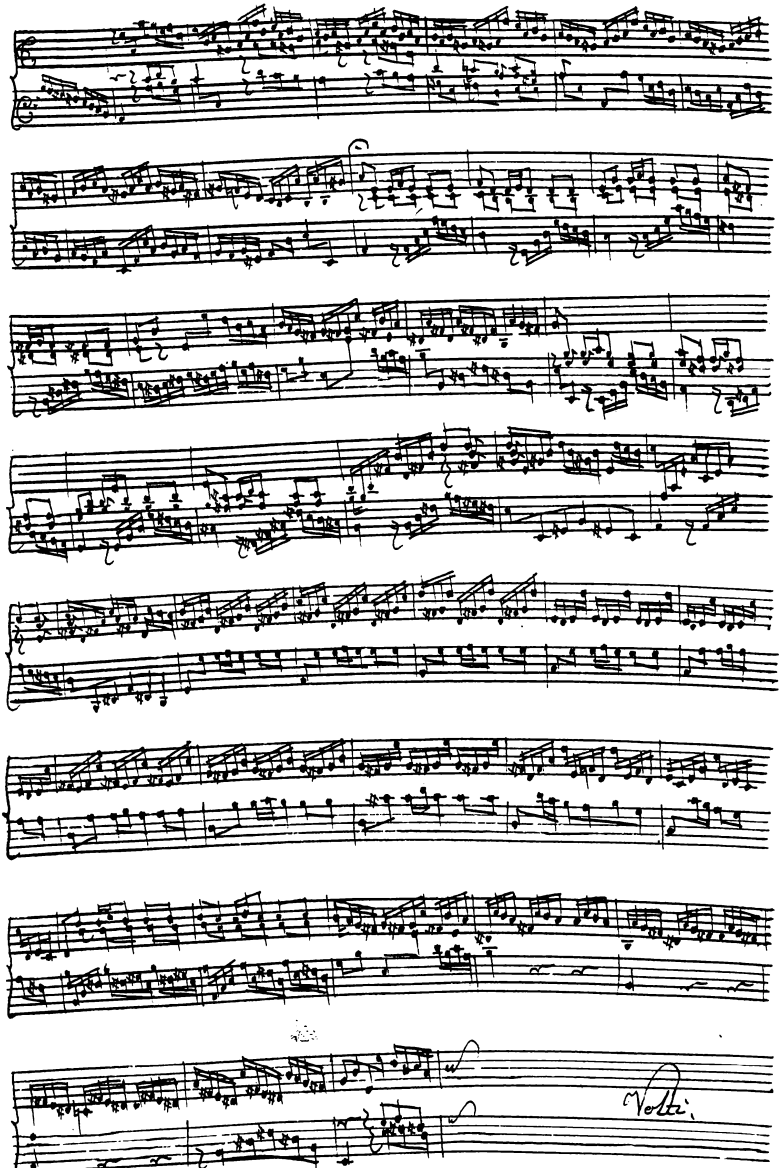
Volti.

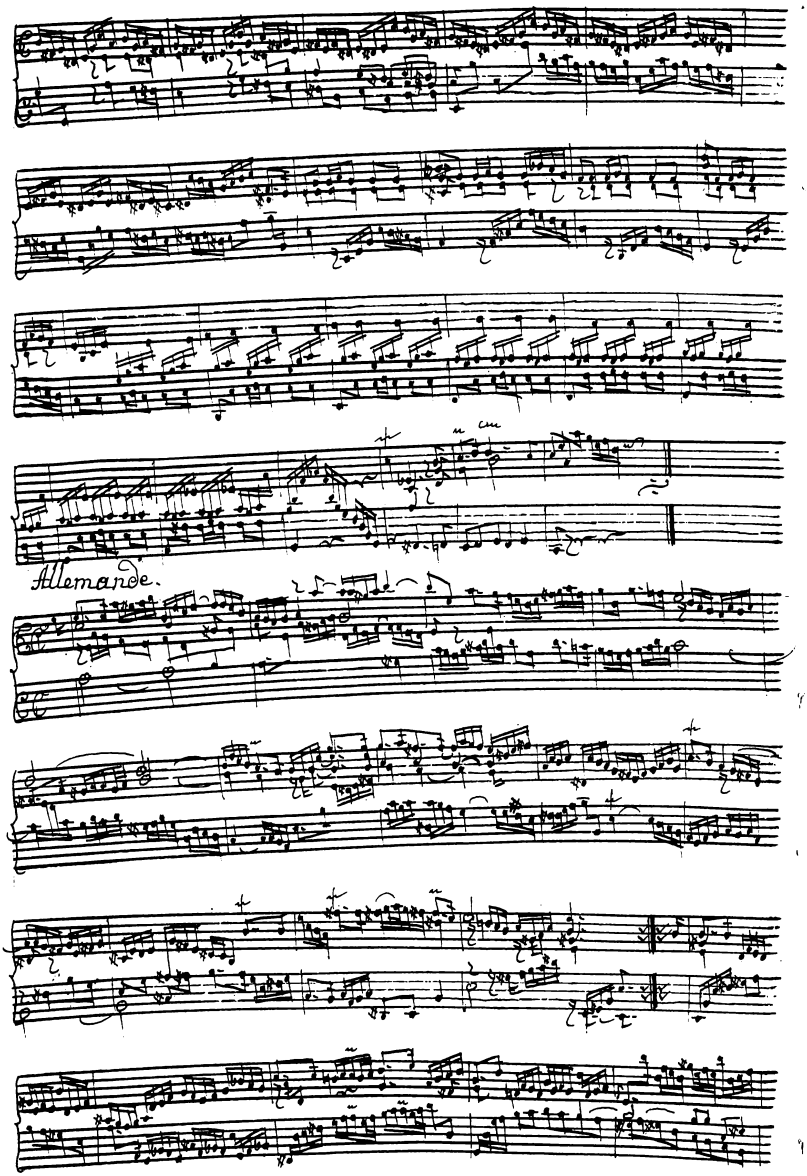
Allemande.

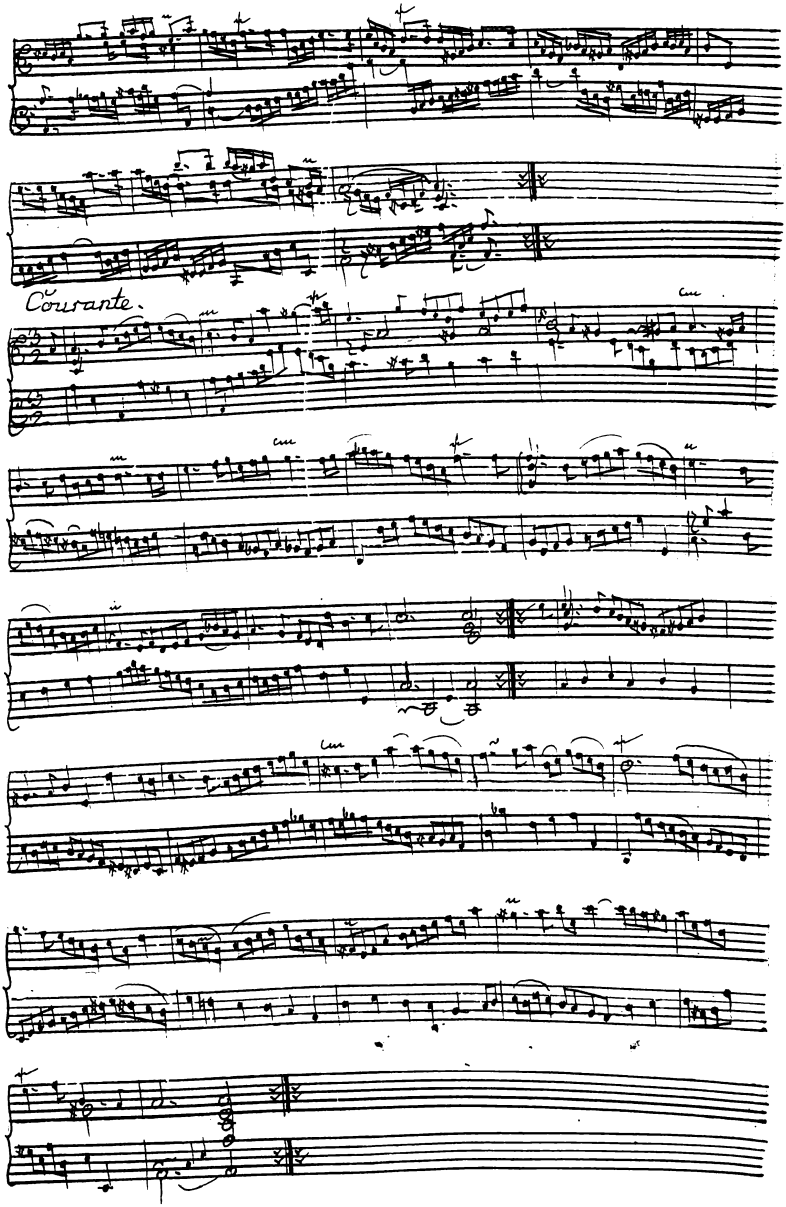
Courante.

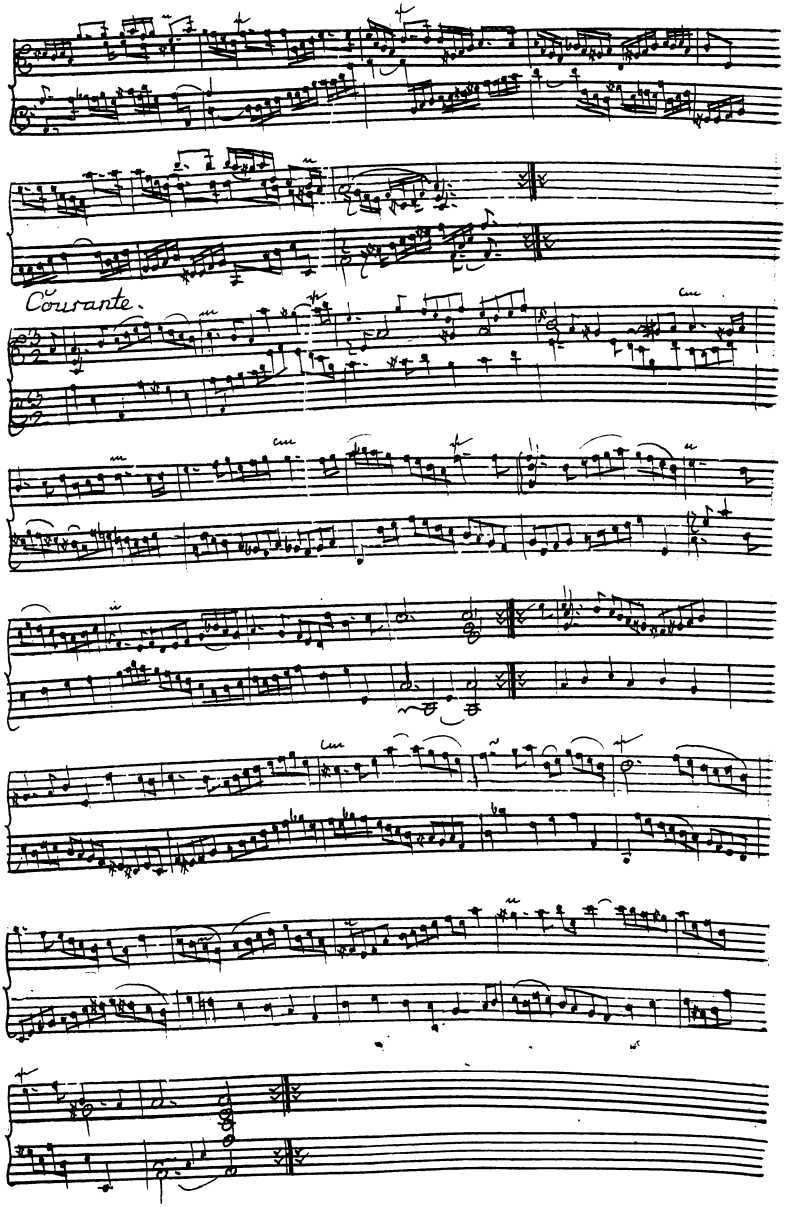
Courante.

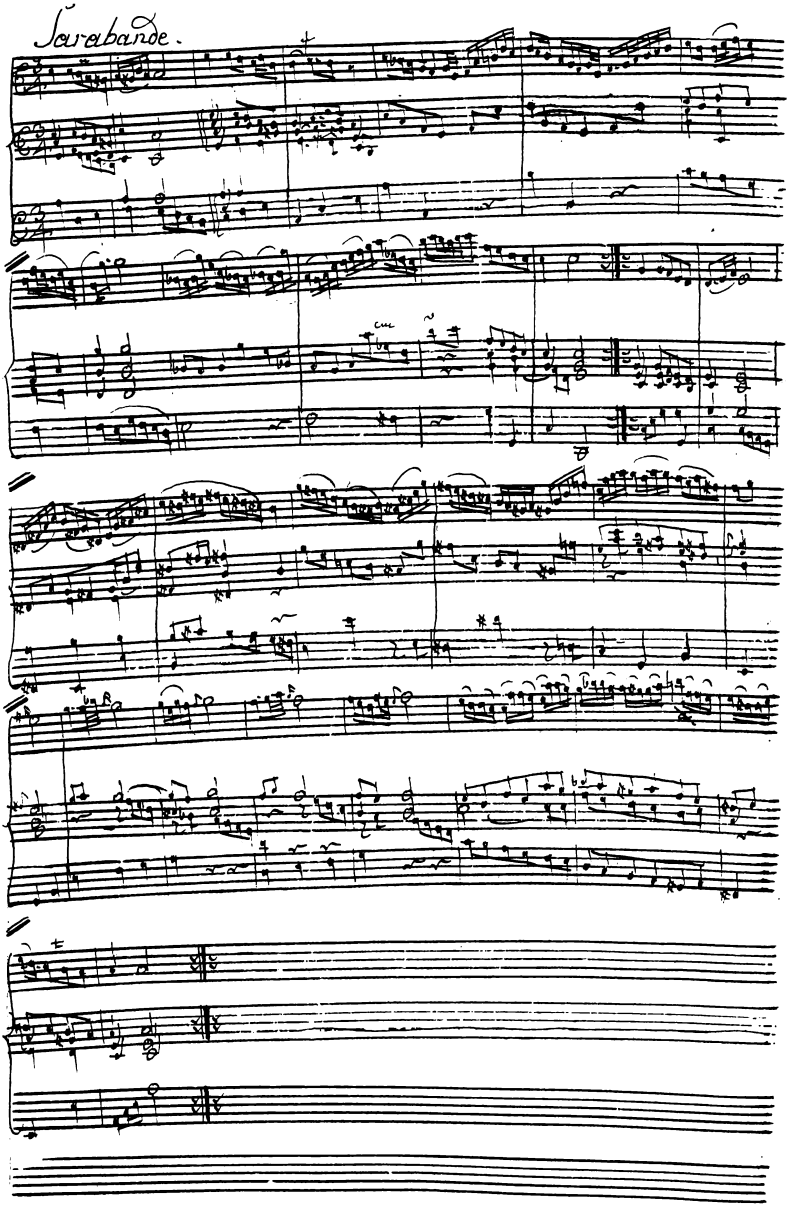
Sarabande.

Bourree. 4.

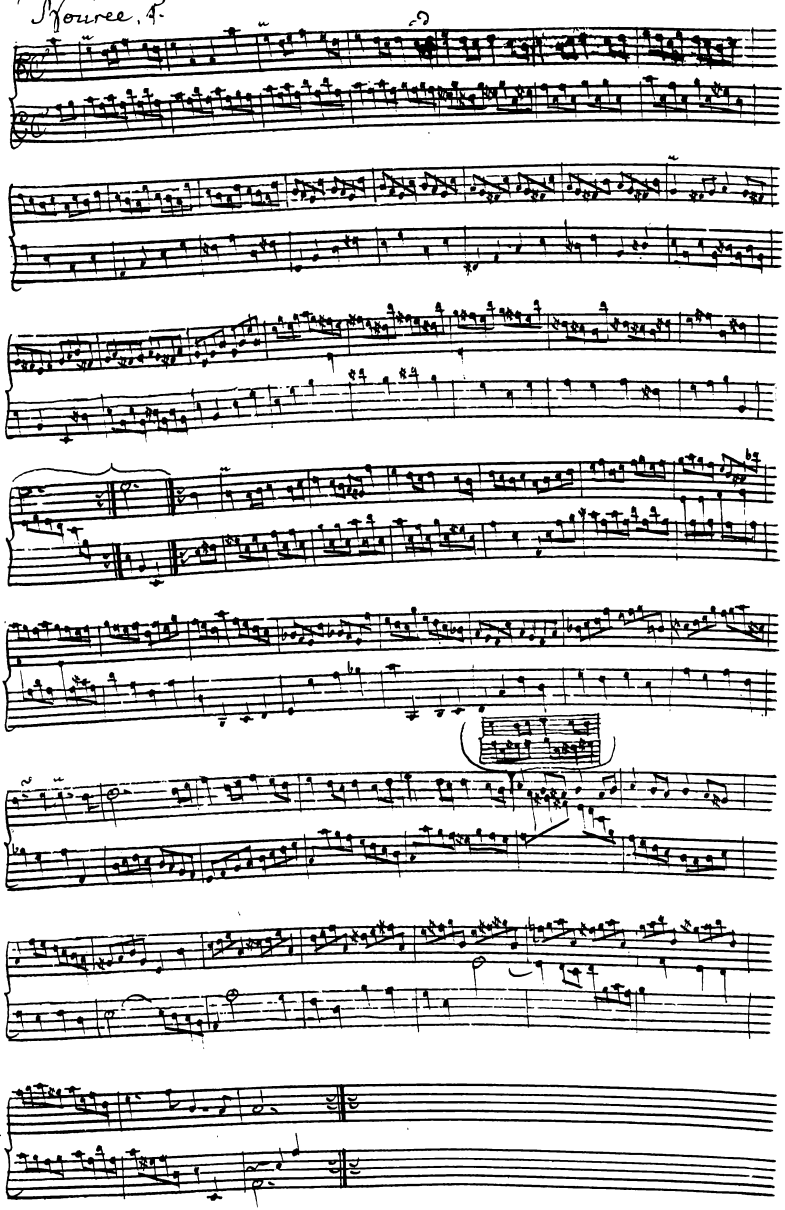

Rourree, 2.

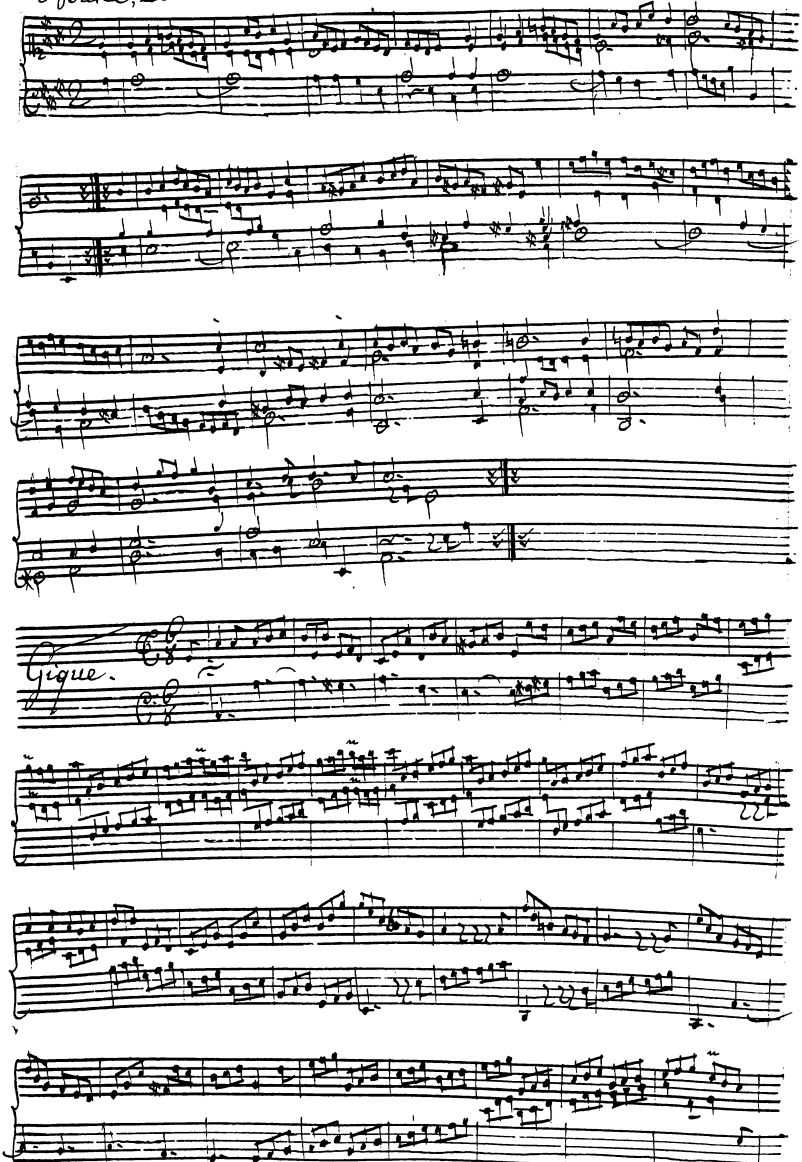

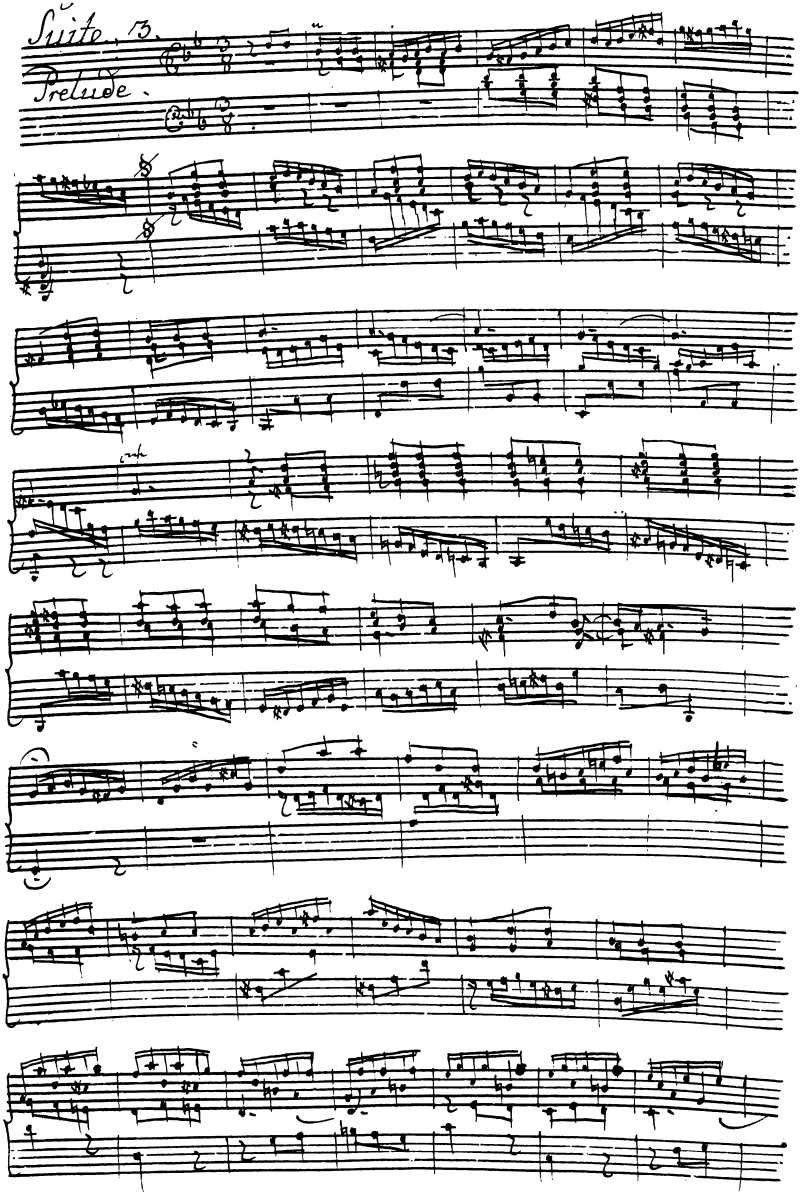
Suite. 13.
Prelude.

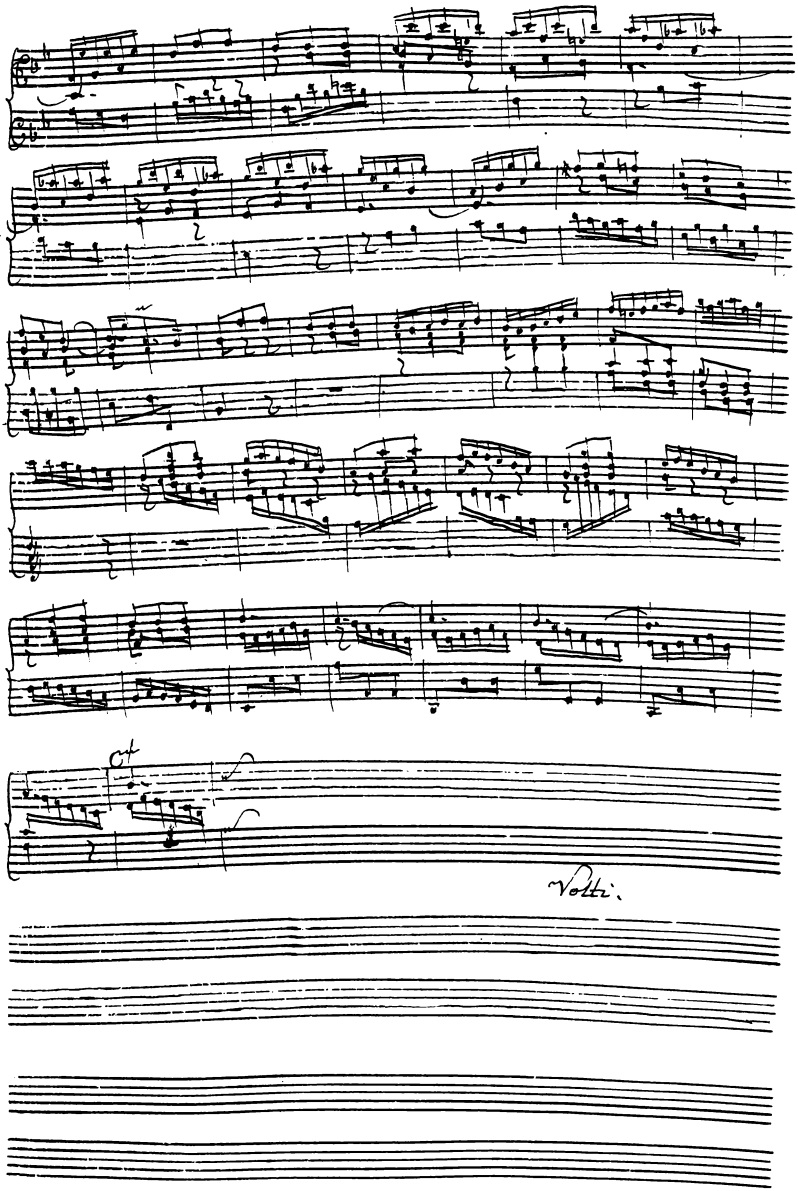
Volti.

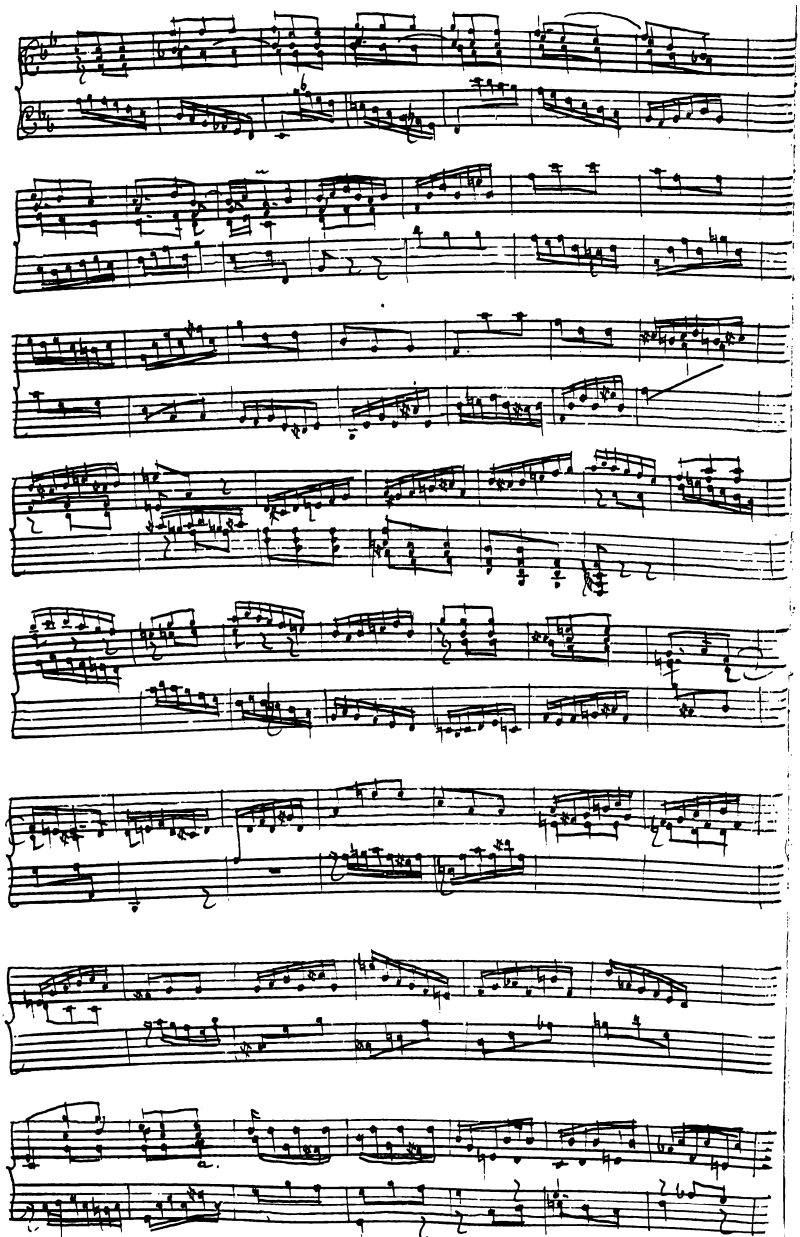

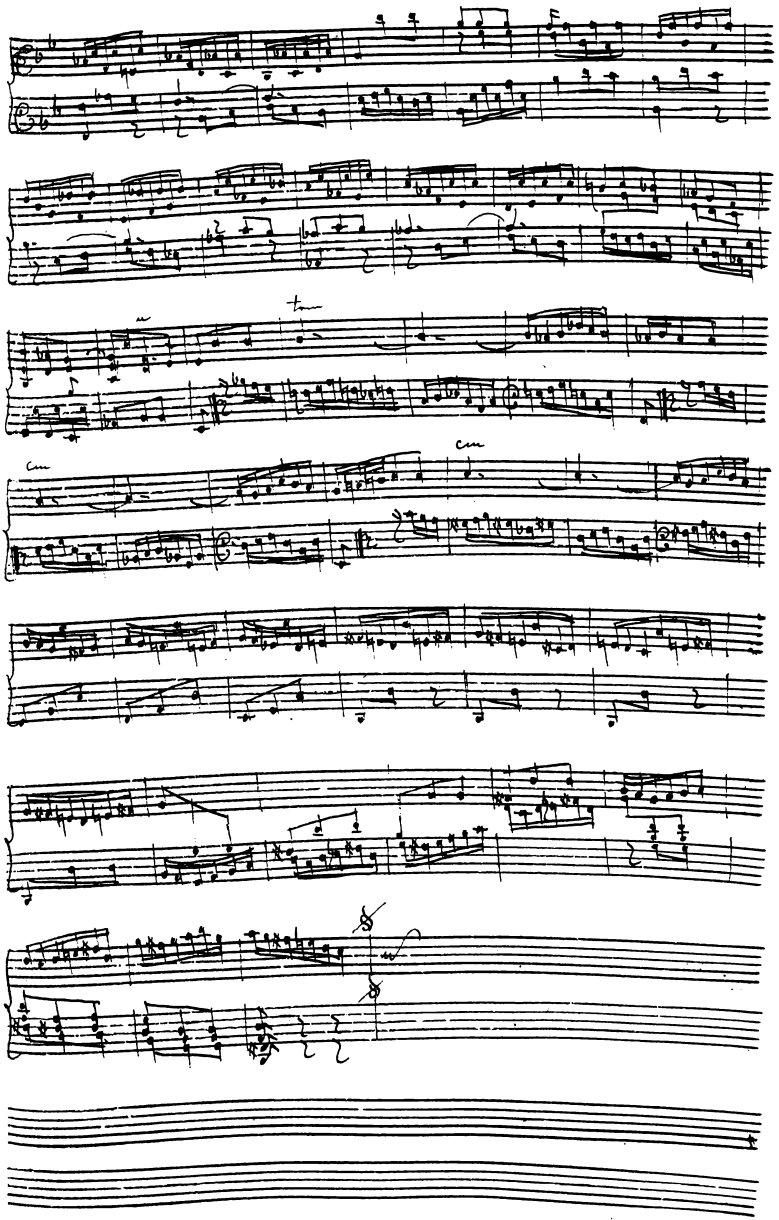

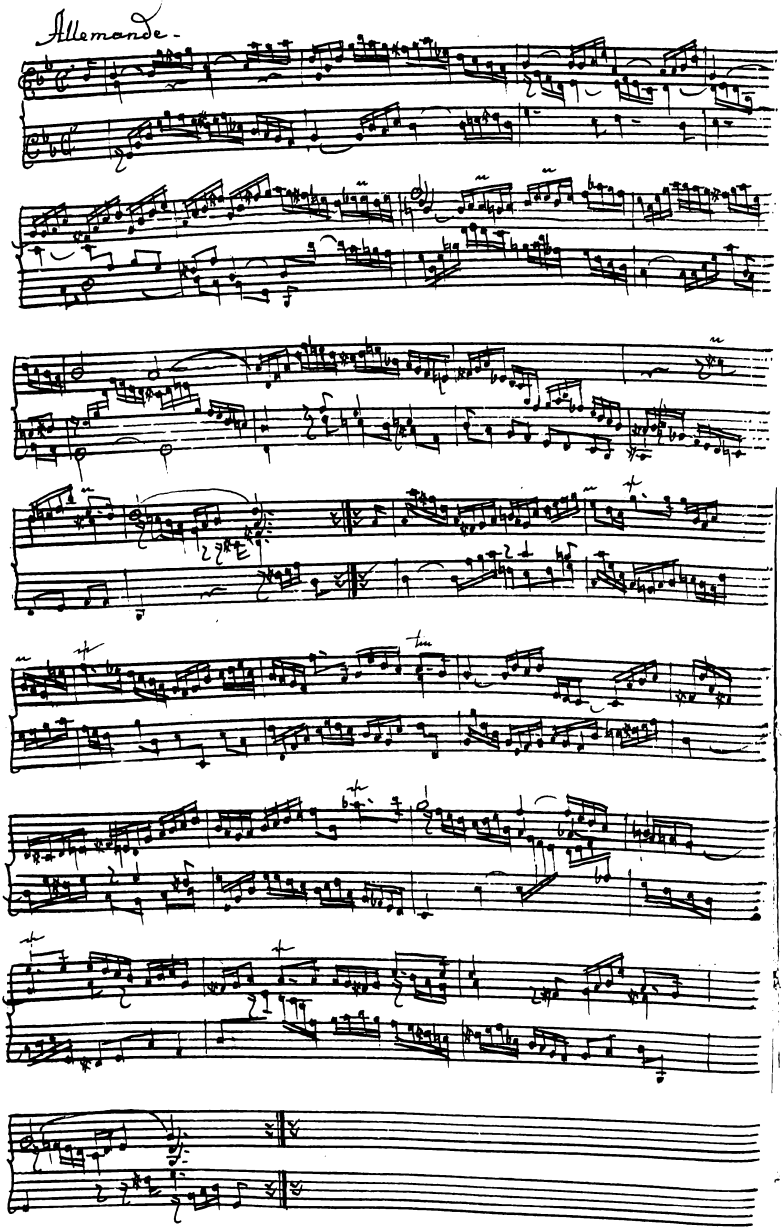
Allemande.

Courante.

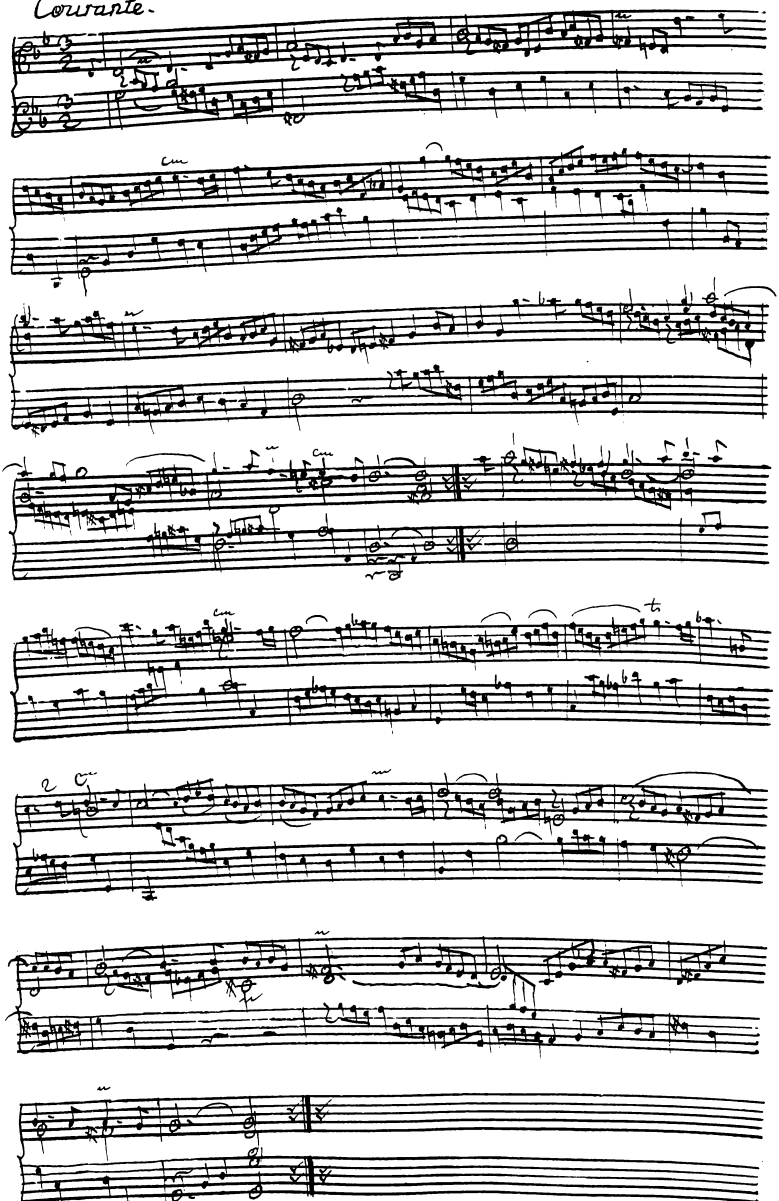

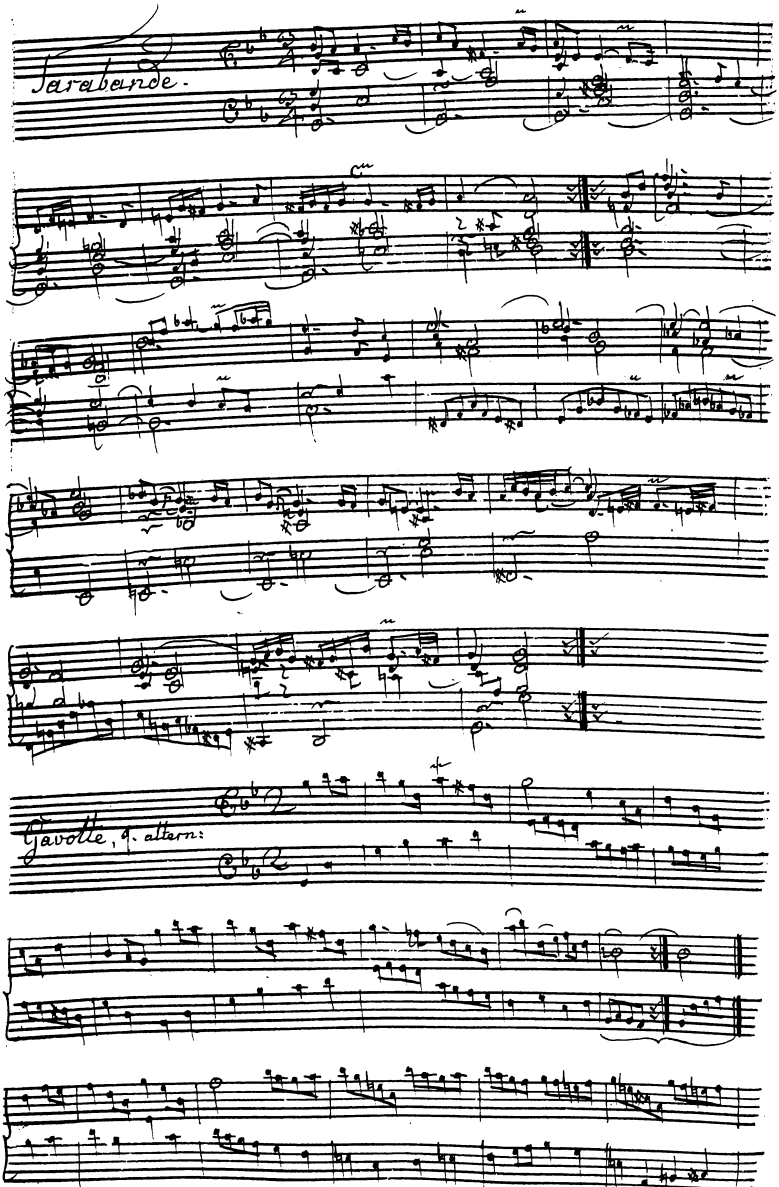
Sarabande.
Gavotte, 9. altern:

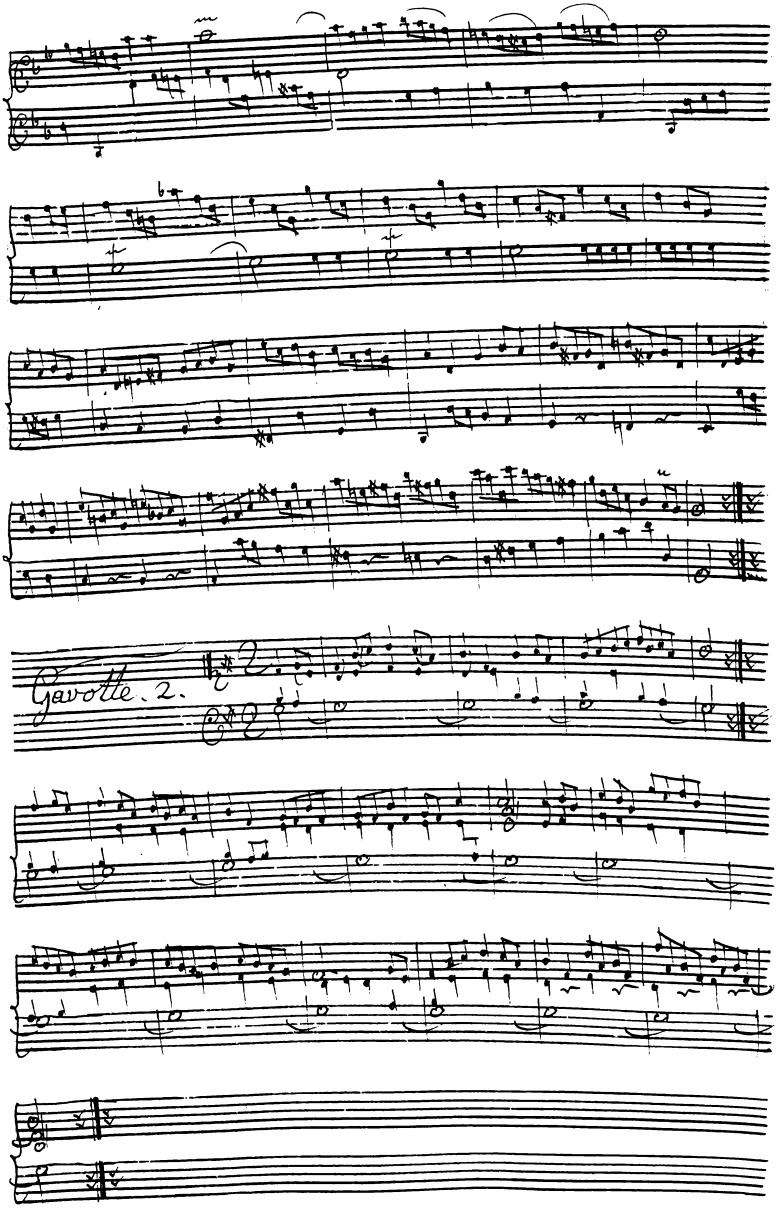
Gavotte 2.

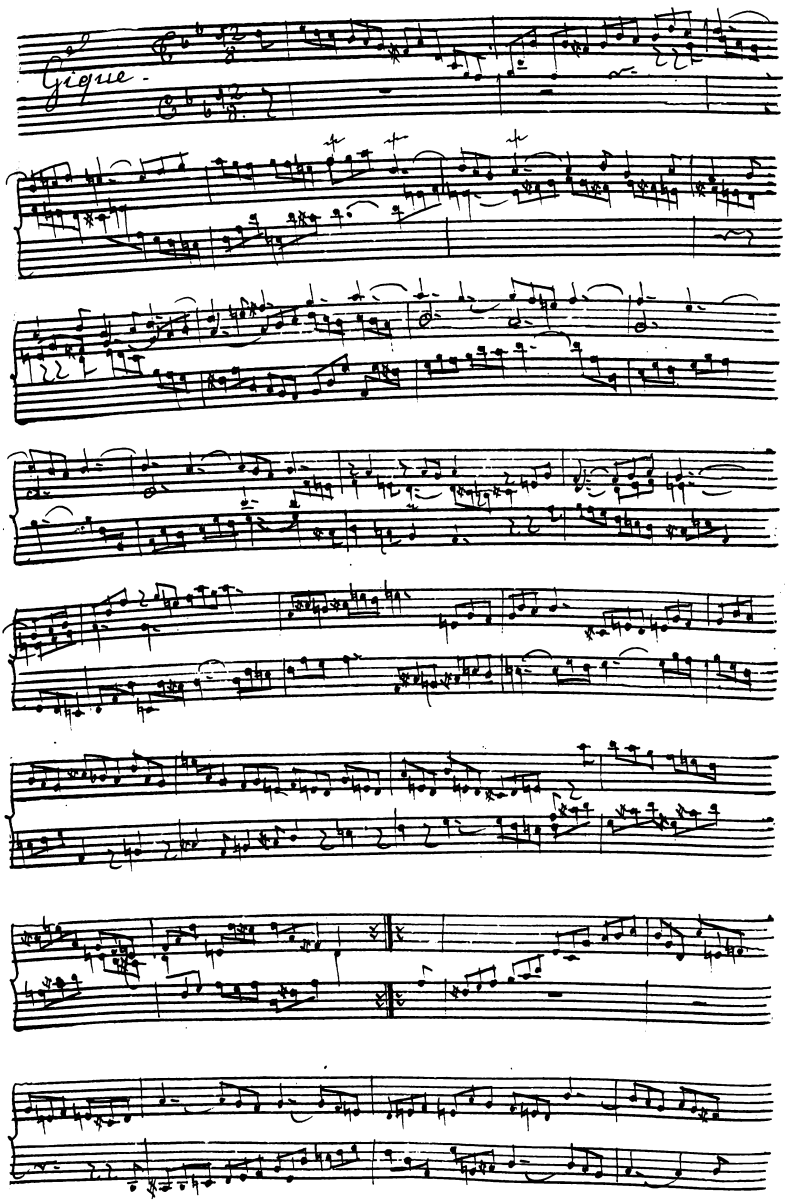
Gigue.

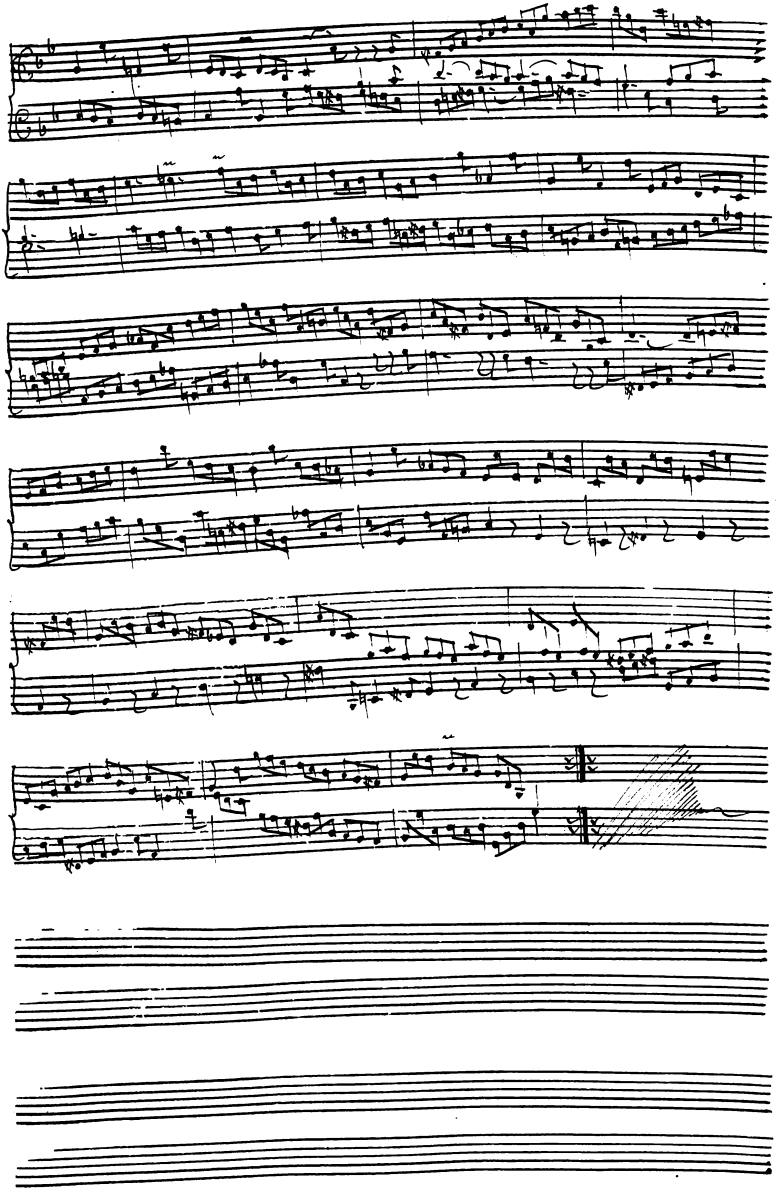

Prelude.

Suite 4.

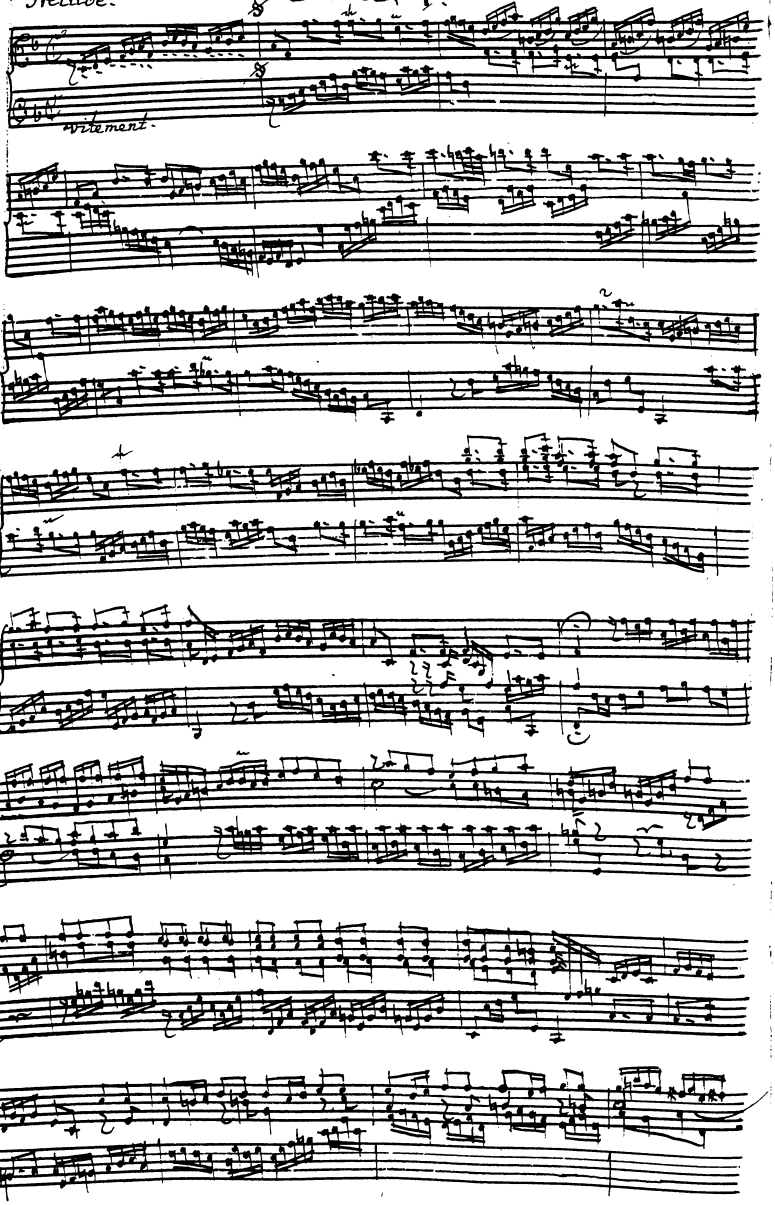

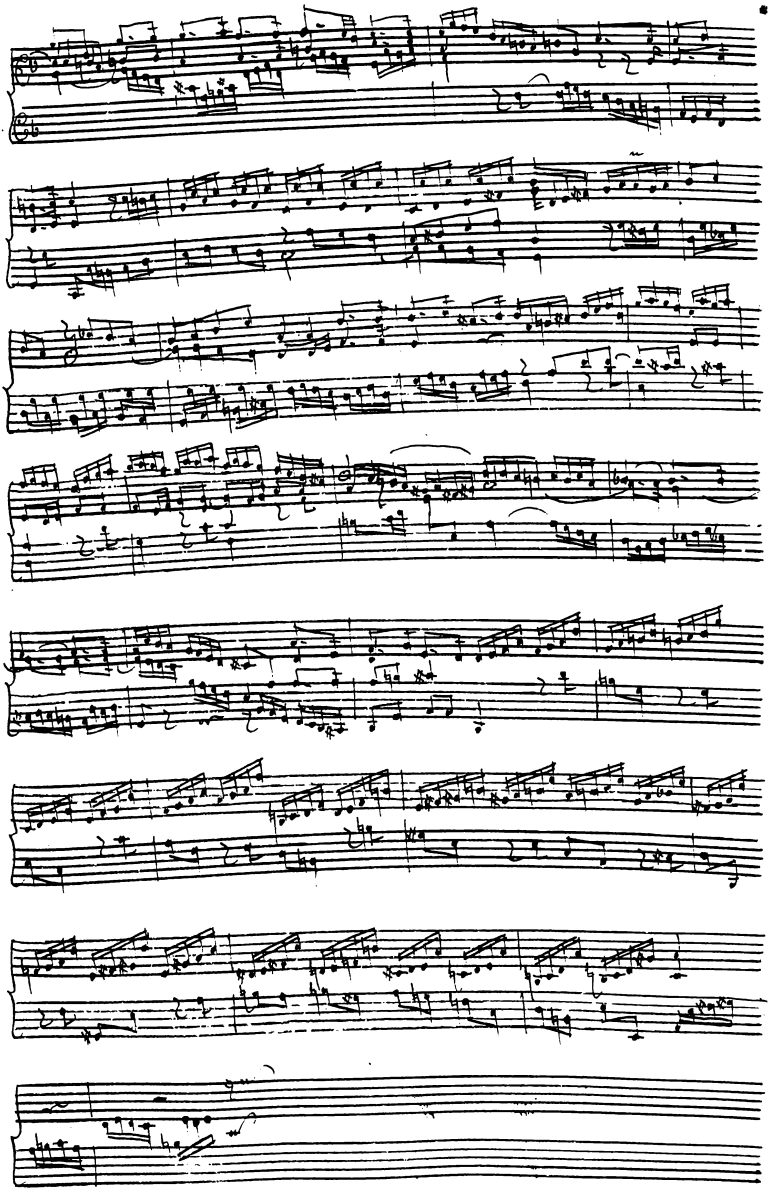

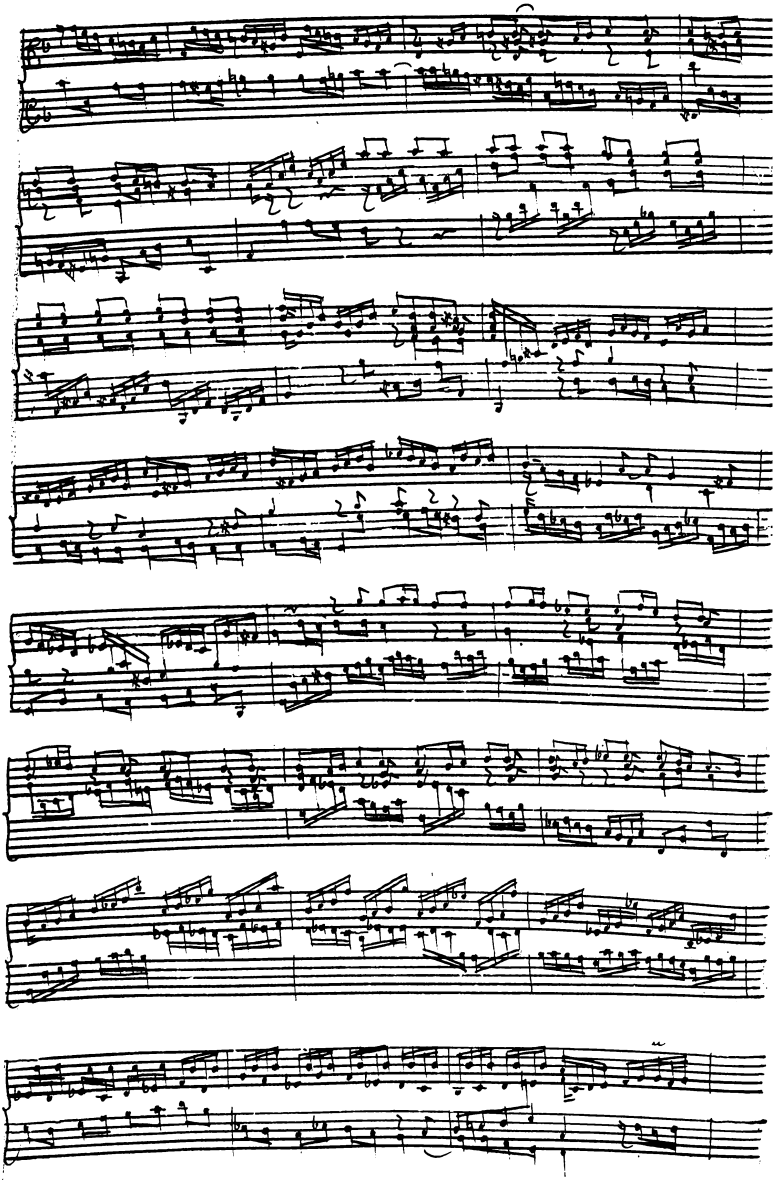

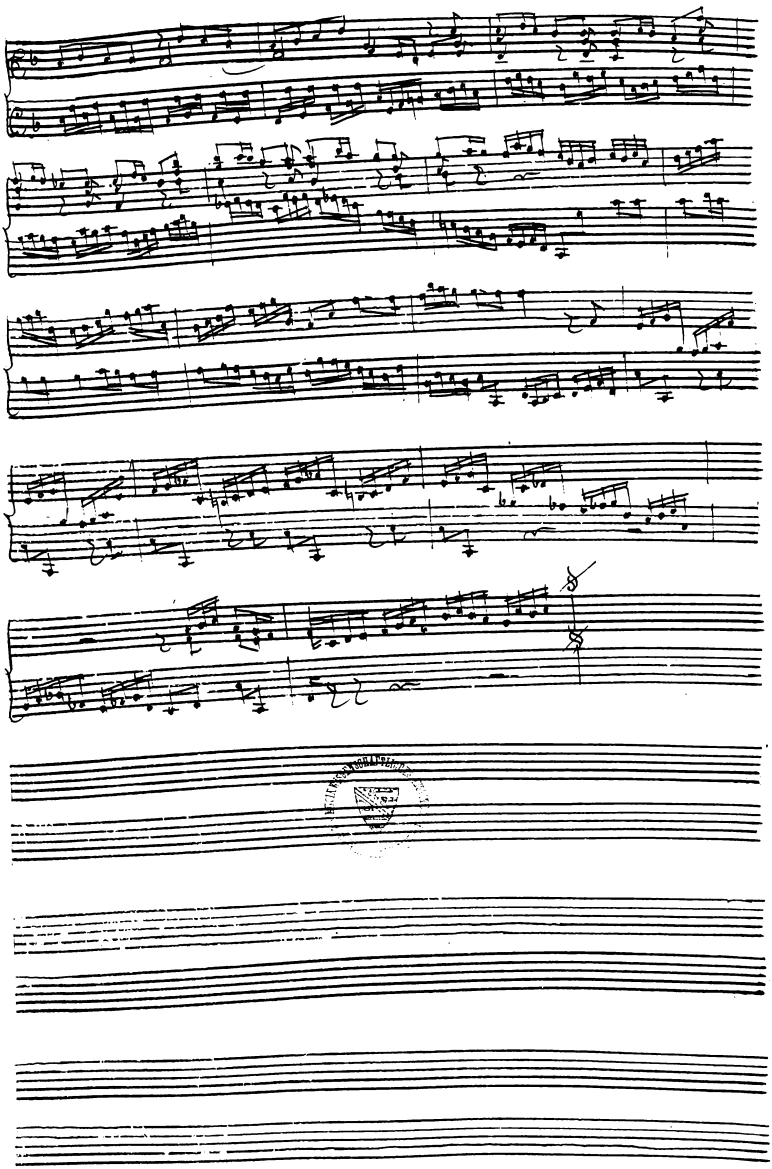

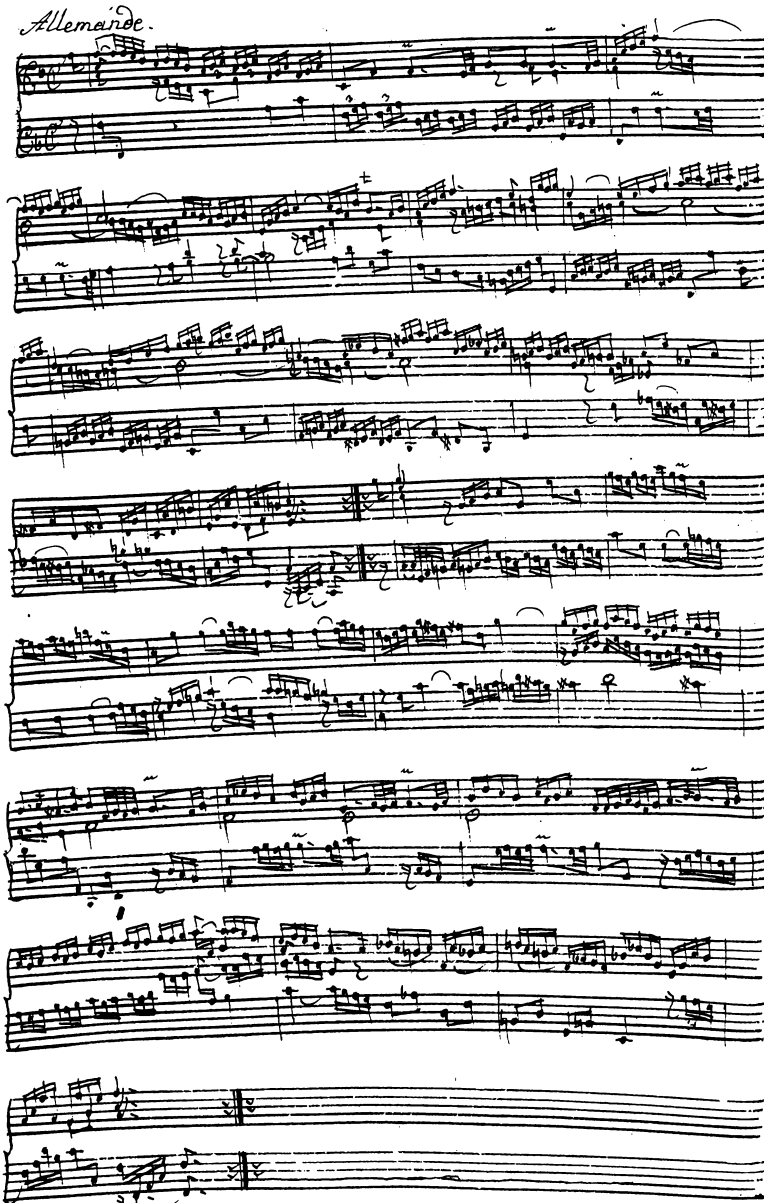
Allemande.

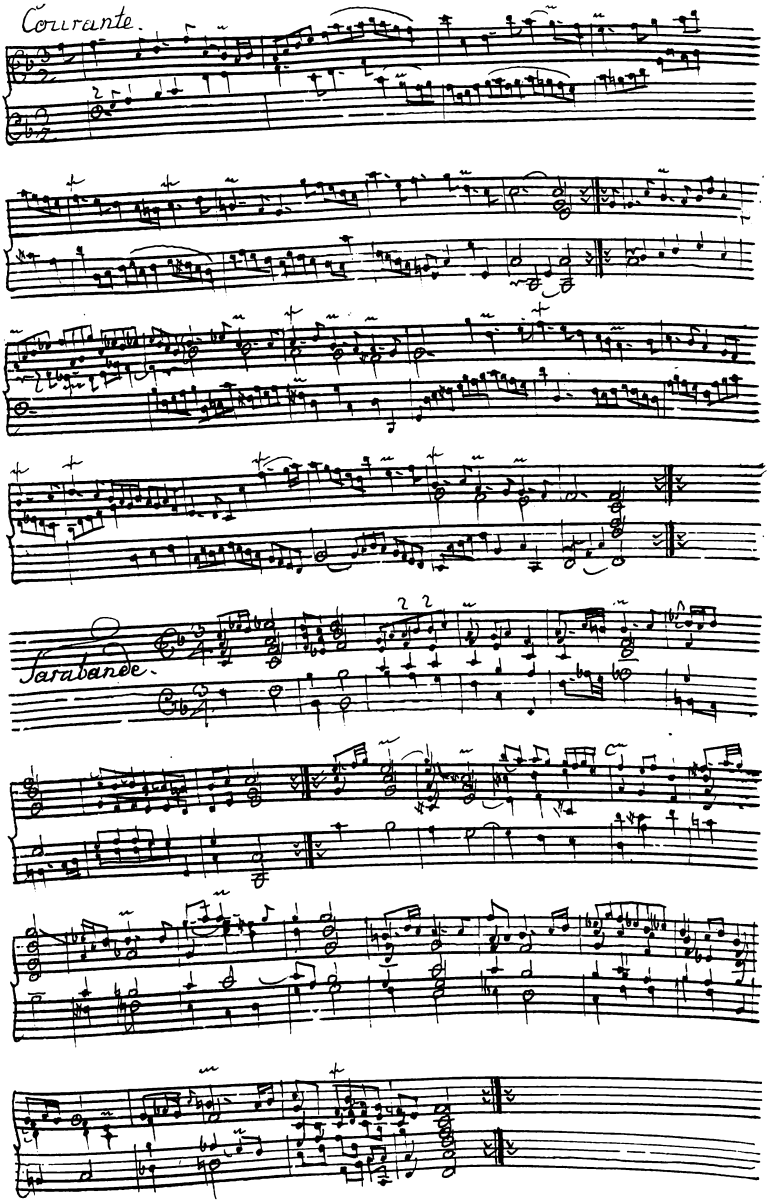
Courante.
Sarabande.

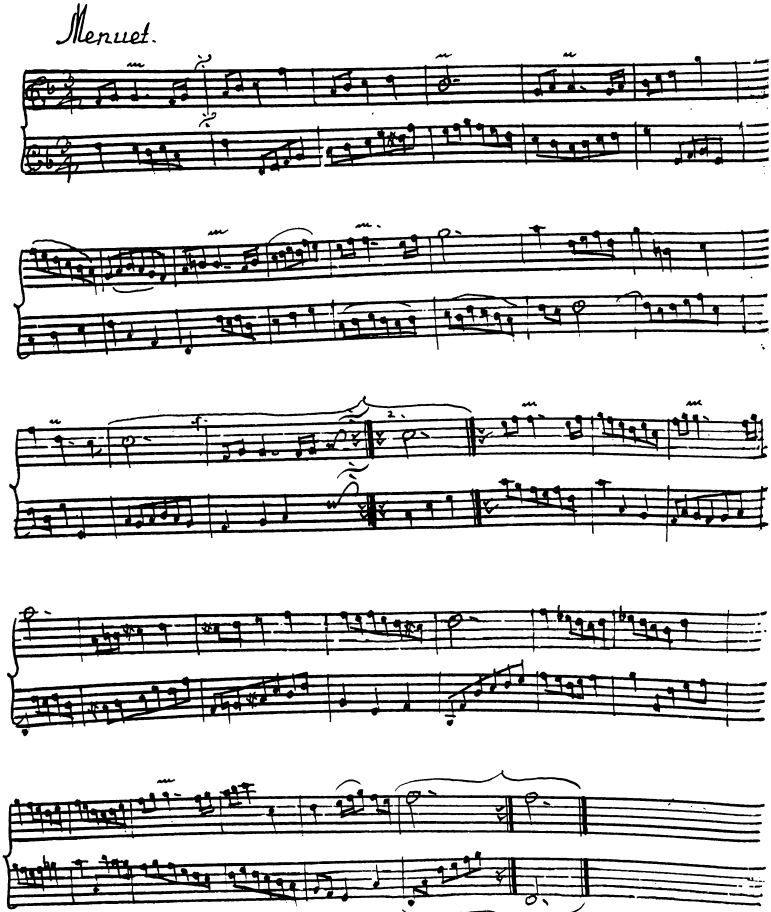
Menuet.

Menuet, 2.

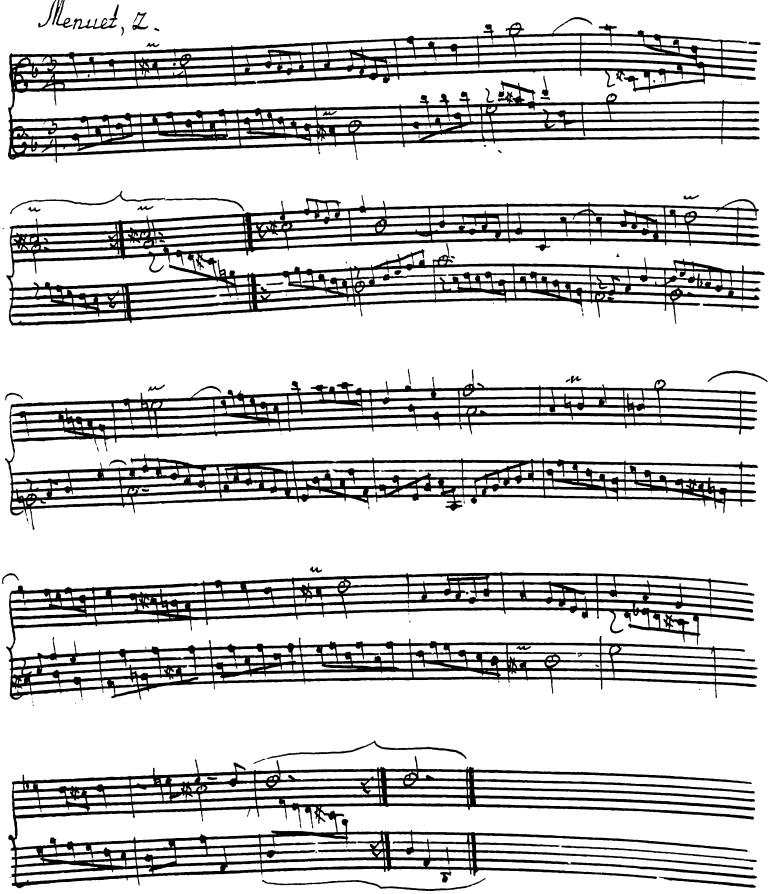

Gigue.

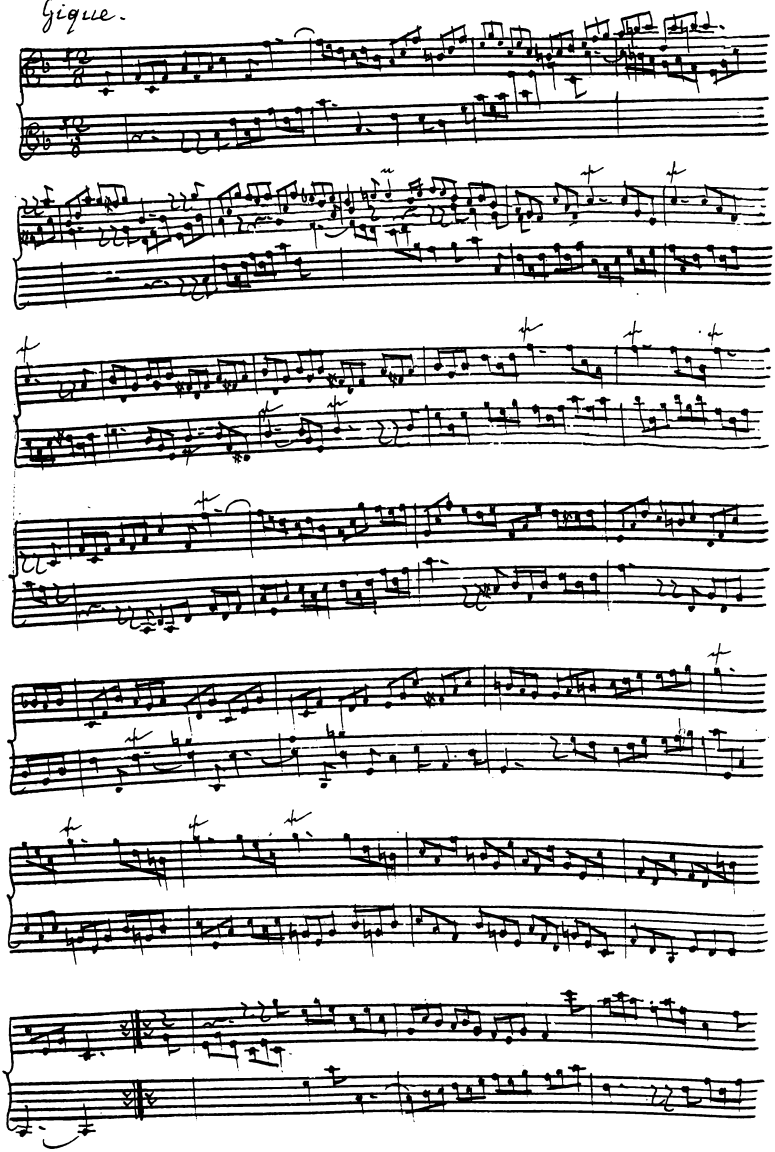

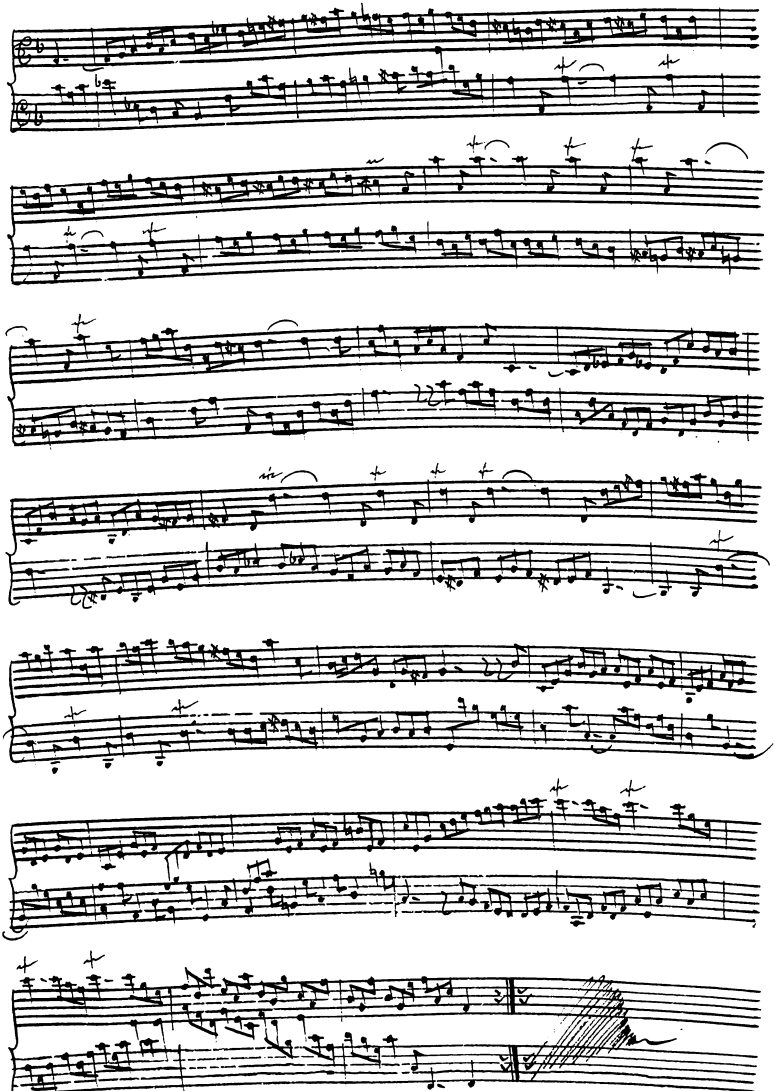

Prelude.

Suite, 5e.

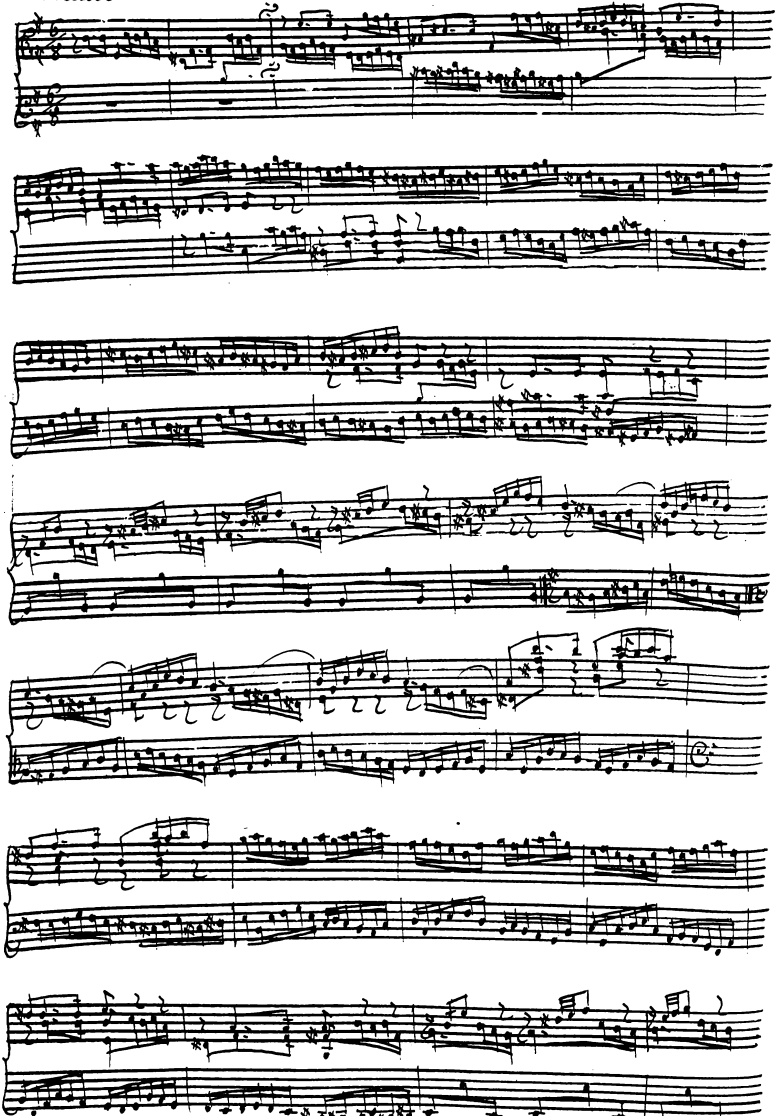

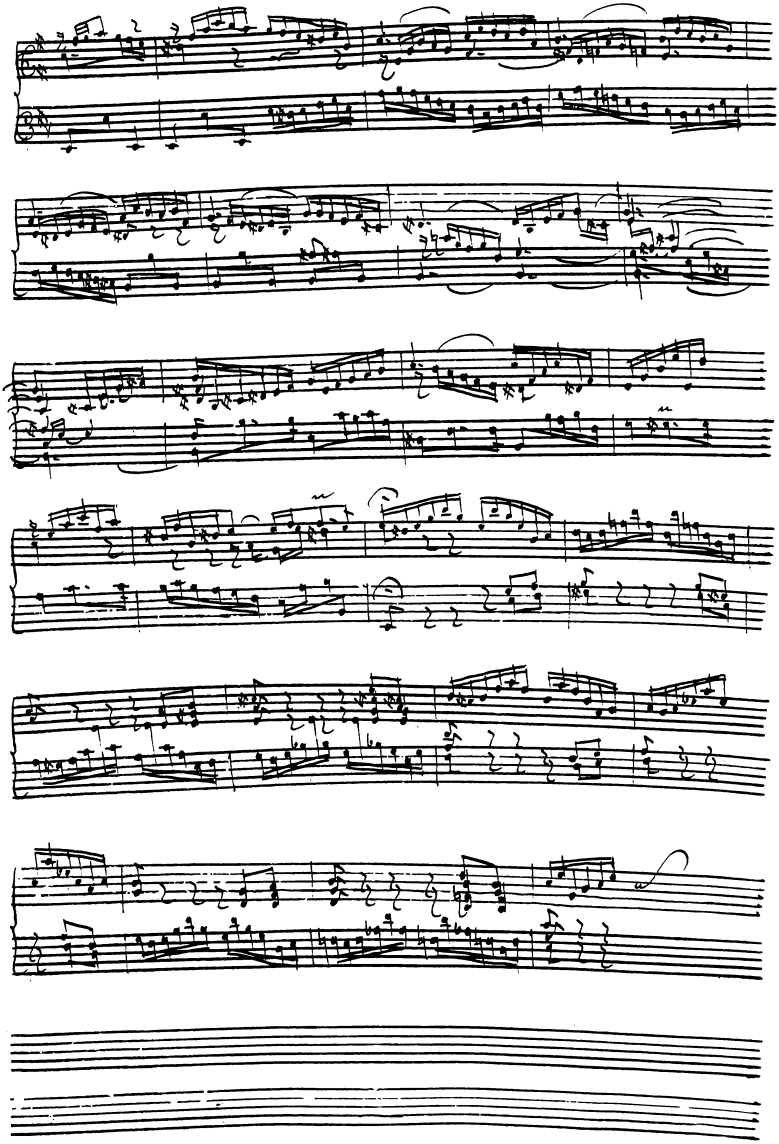

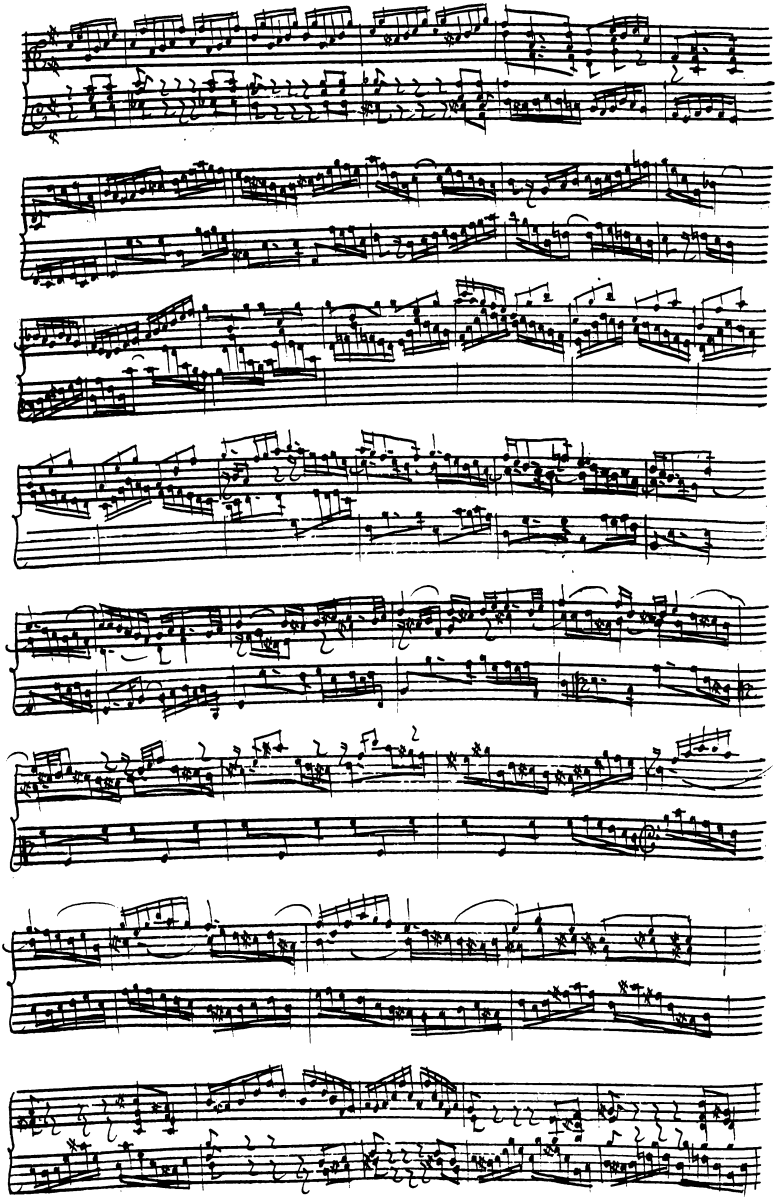

al Segno

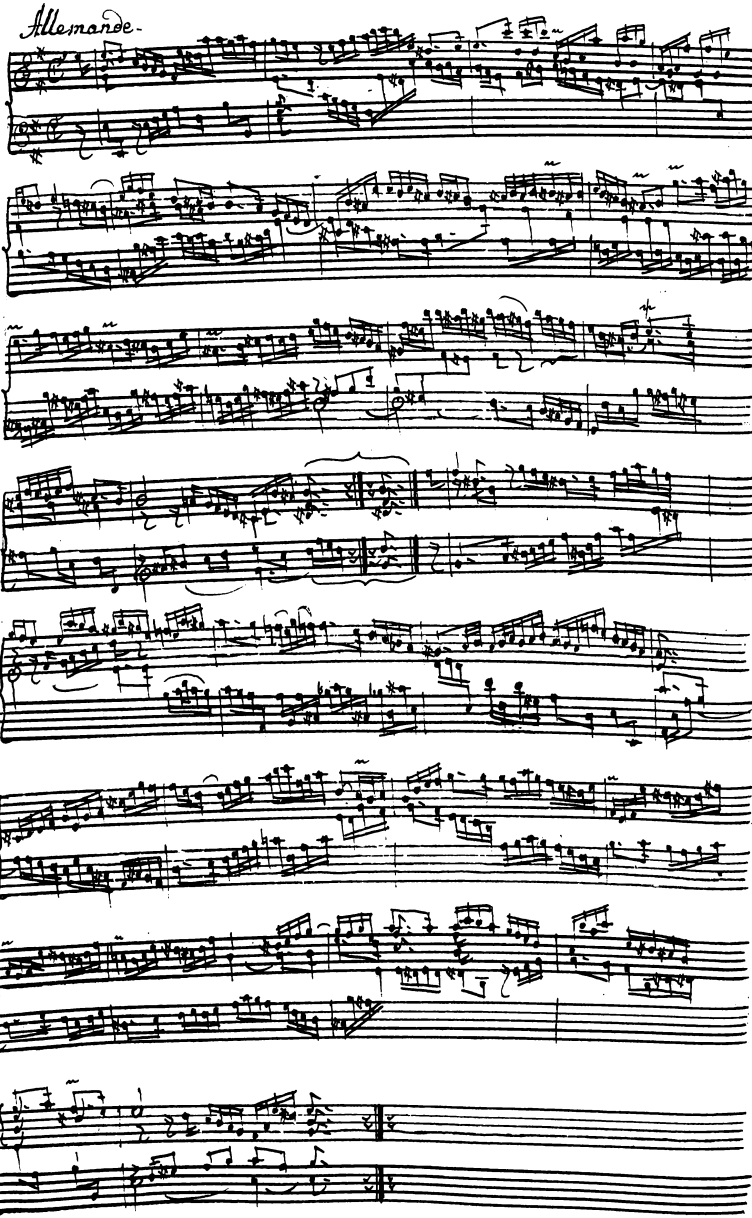
Allemande.

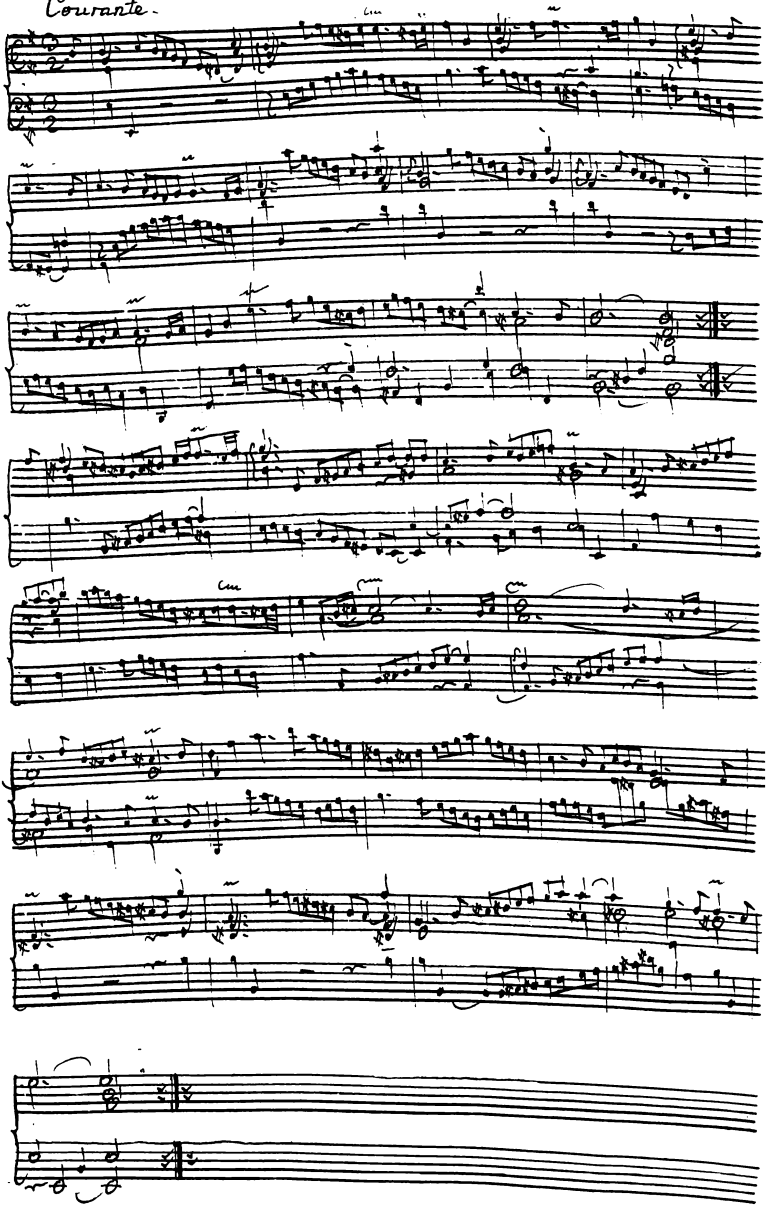
Courante

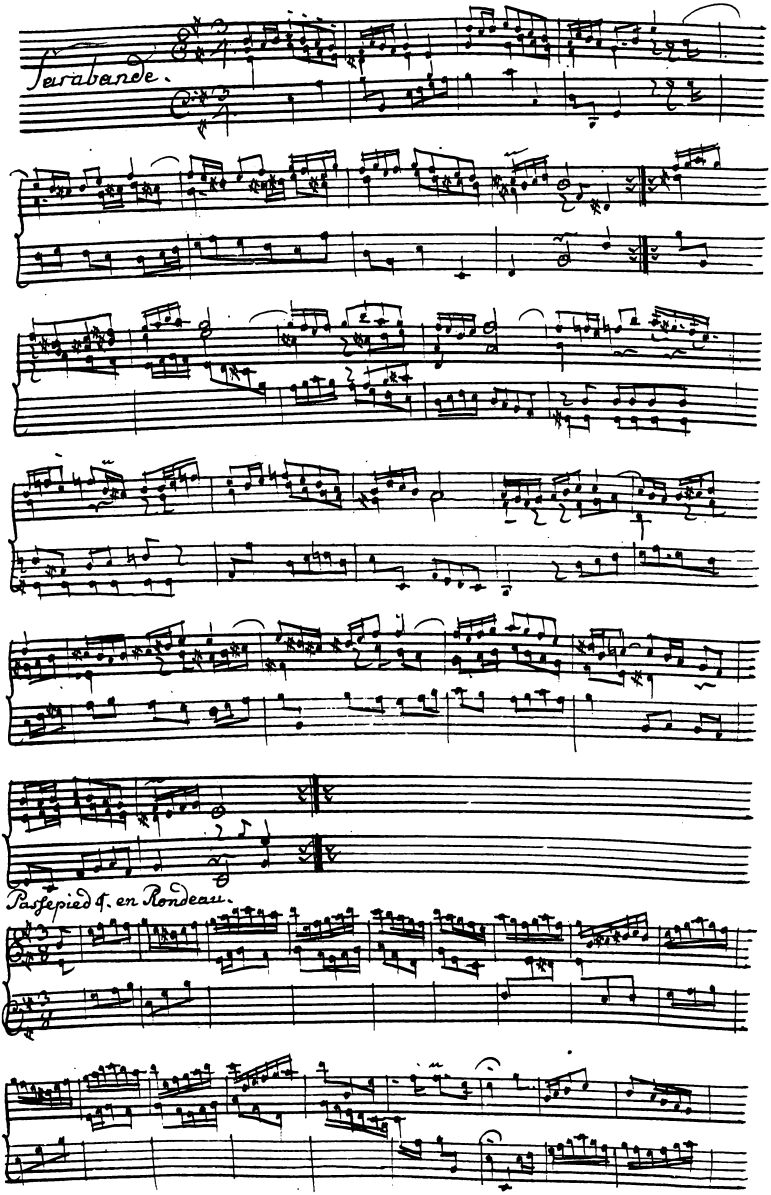
Sarabande.
Passepied 4. en Rondeau.

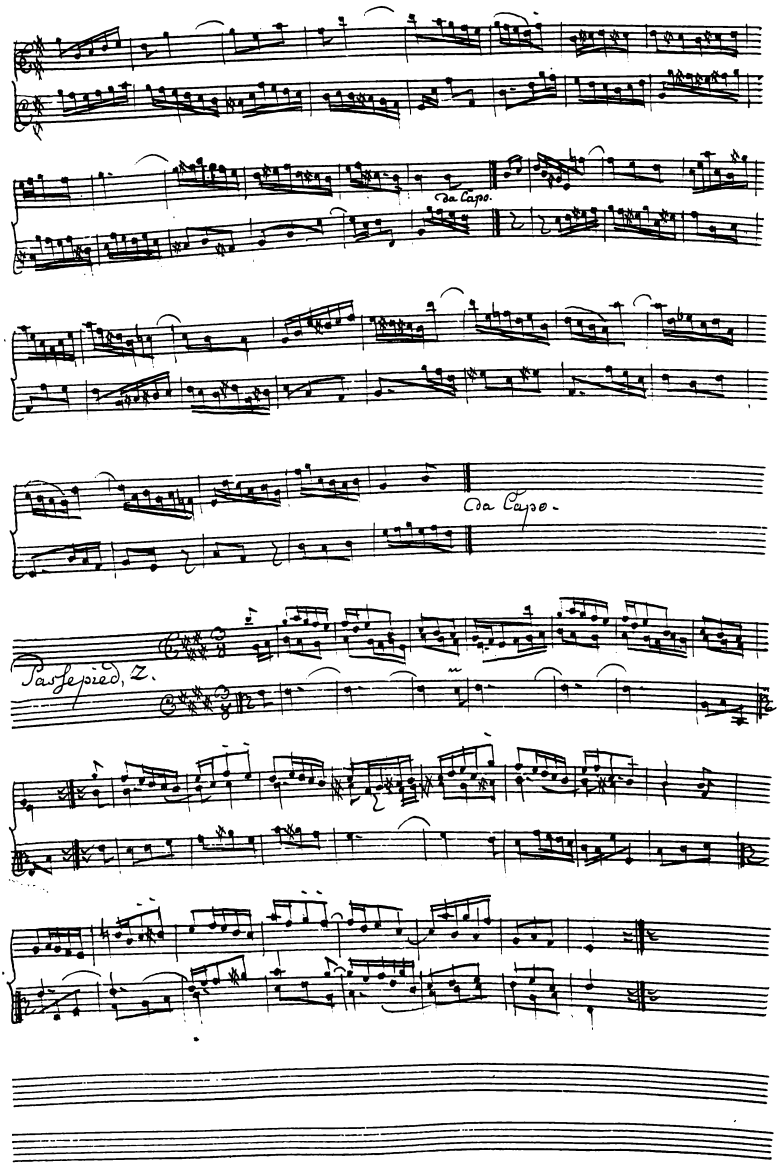
Da Capo.
Da Capo.
Tasjespied, 2.

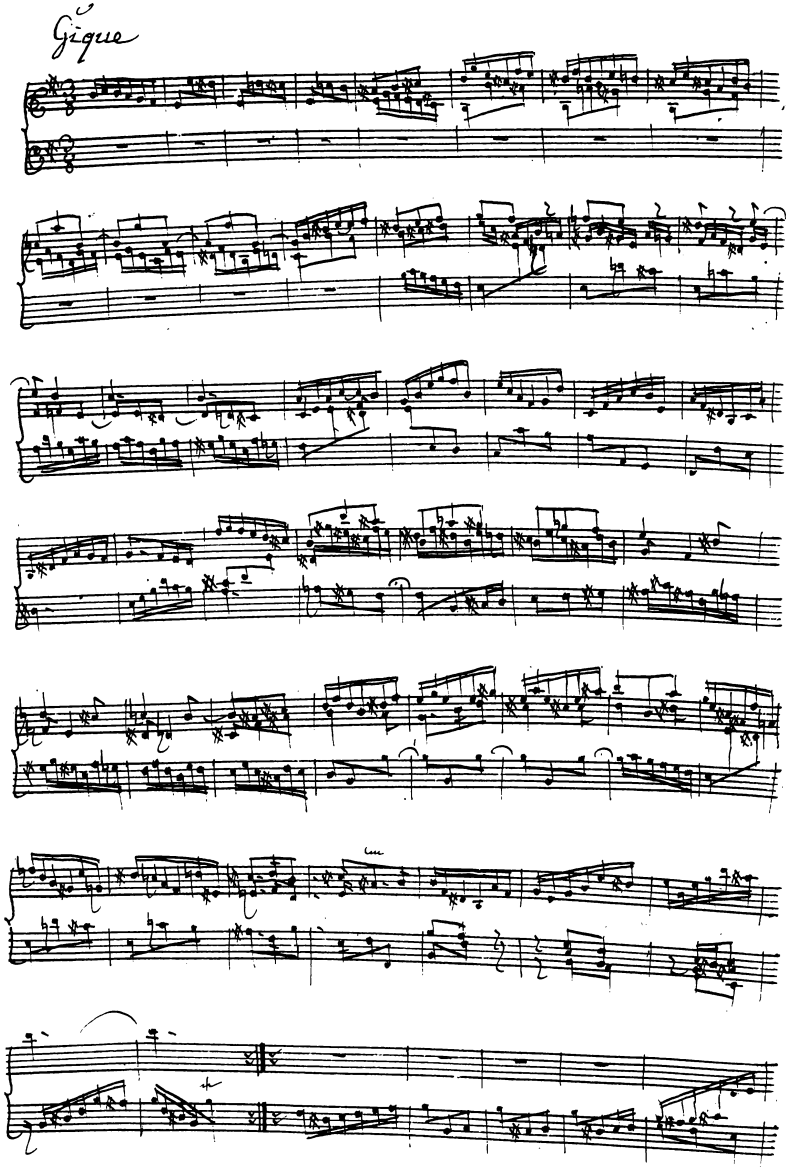
Gigue

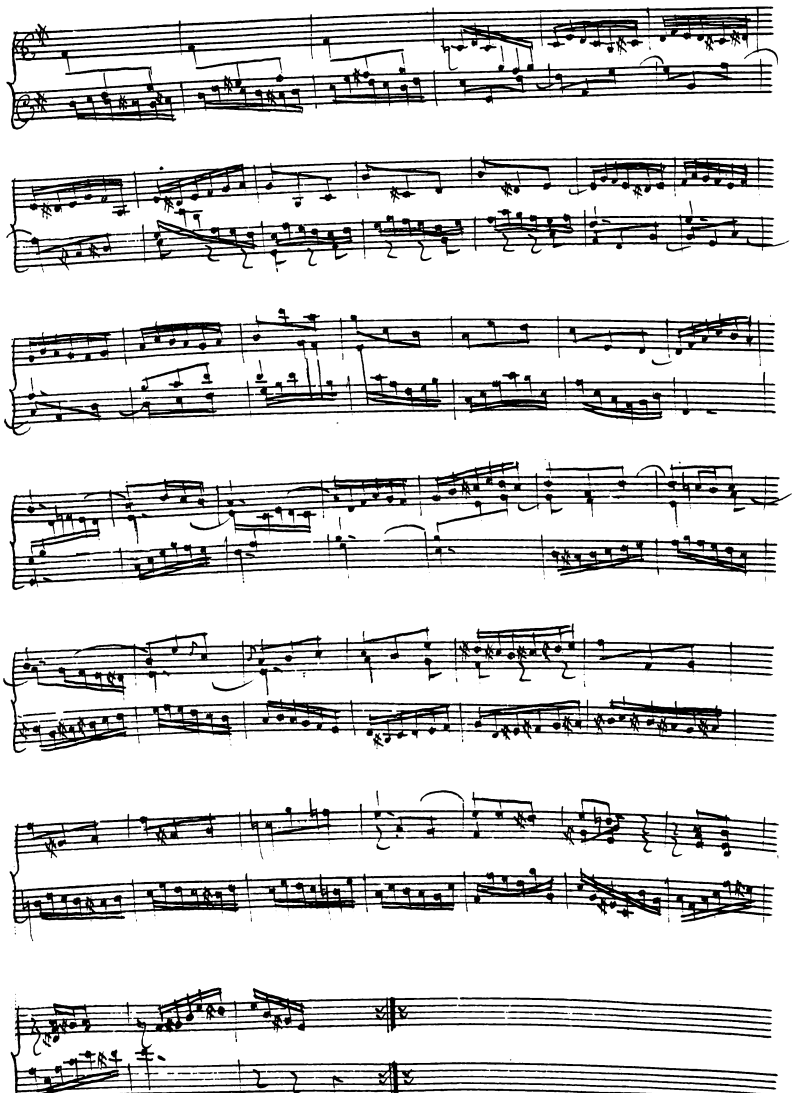

Prelude.

Suite. 6.

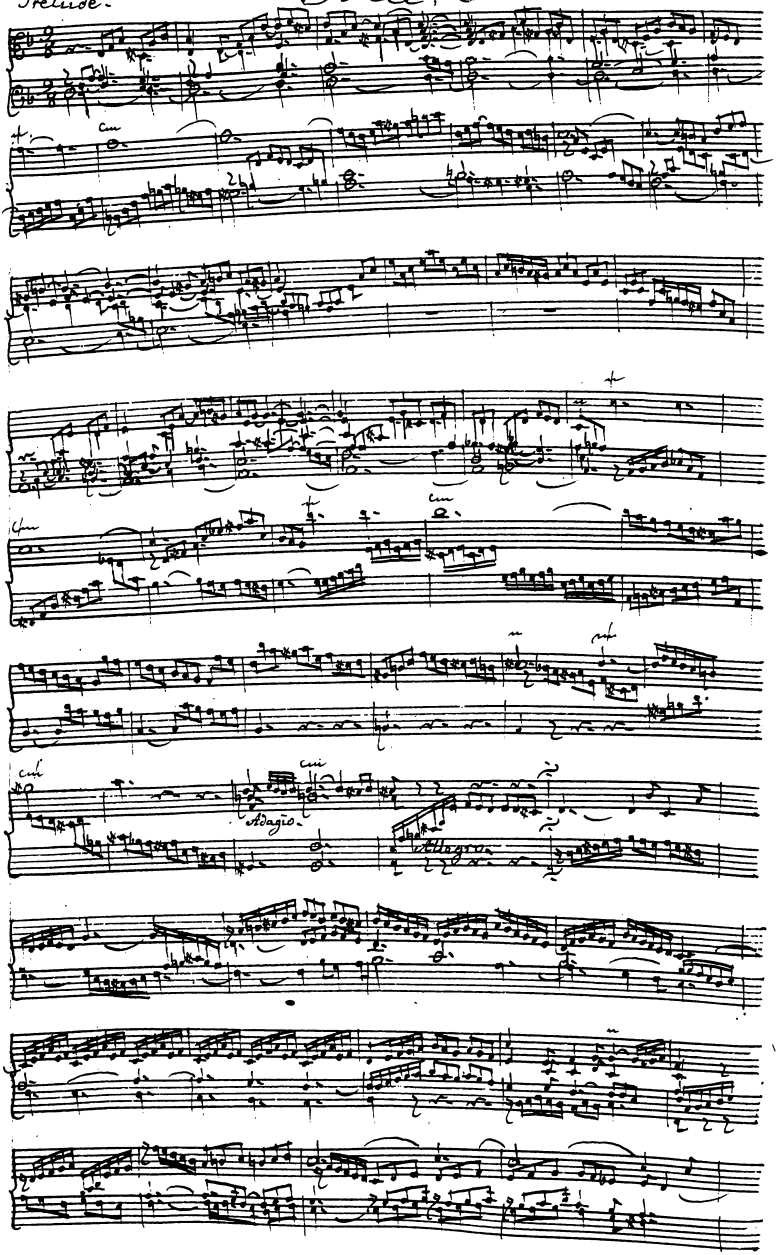

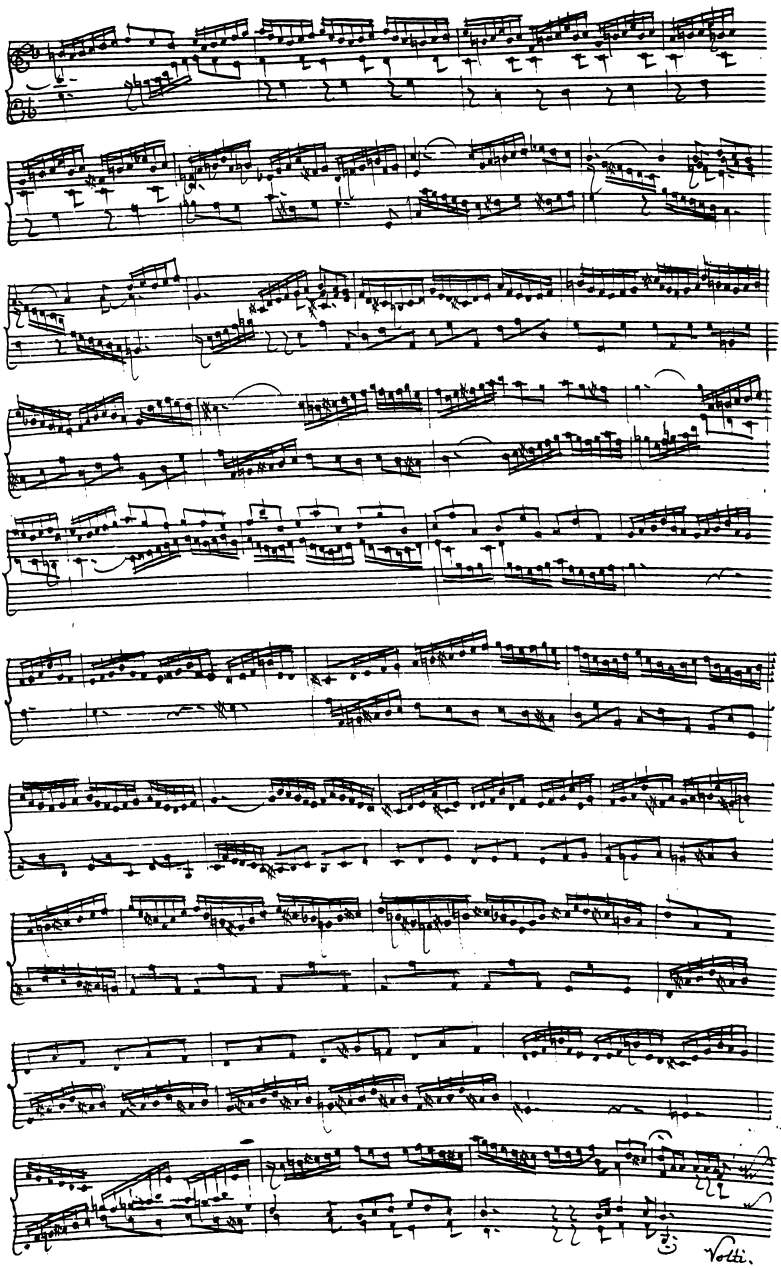
Volti.

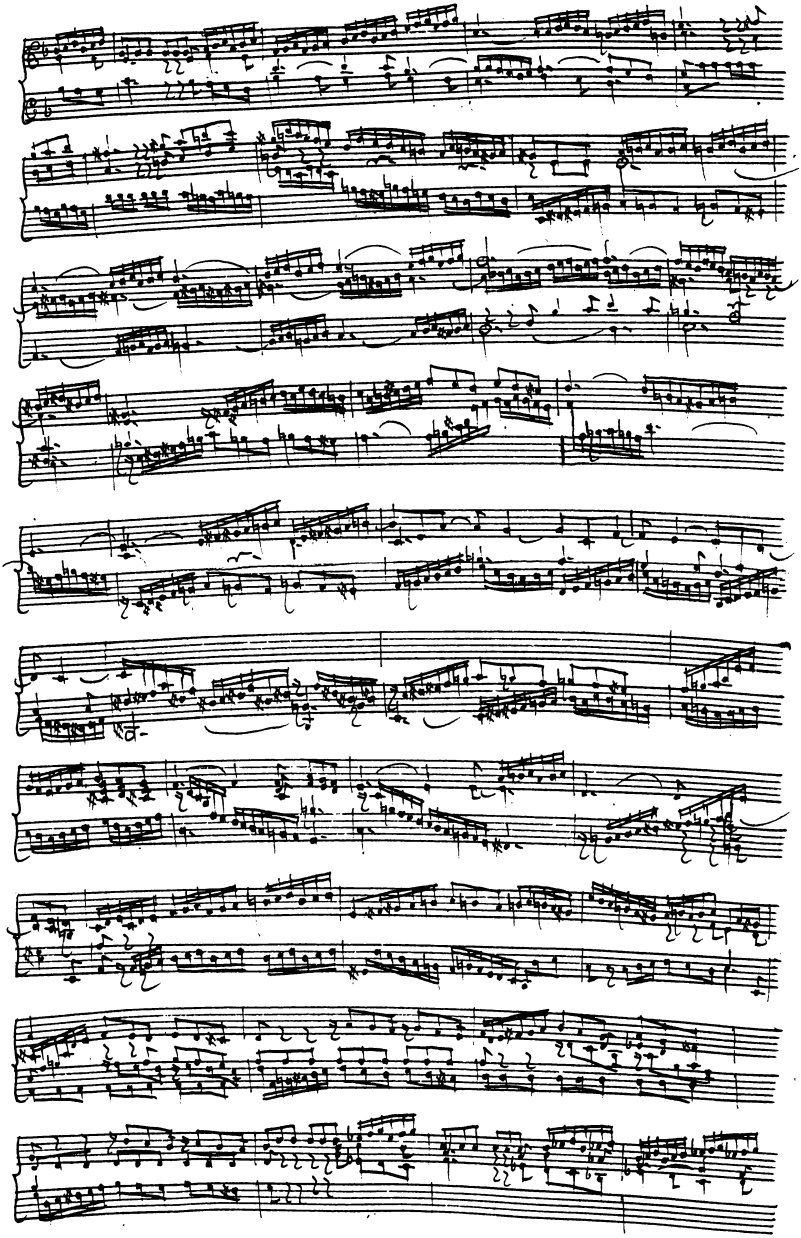

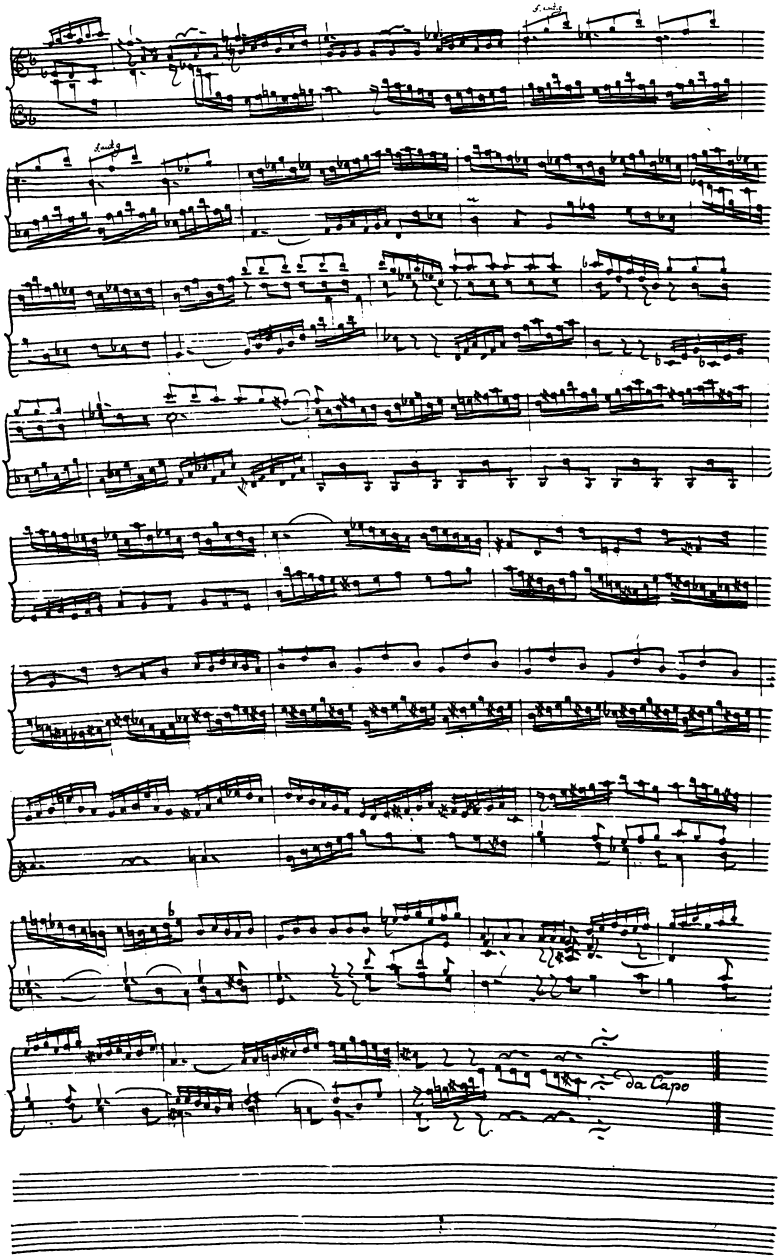
da Capo

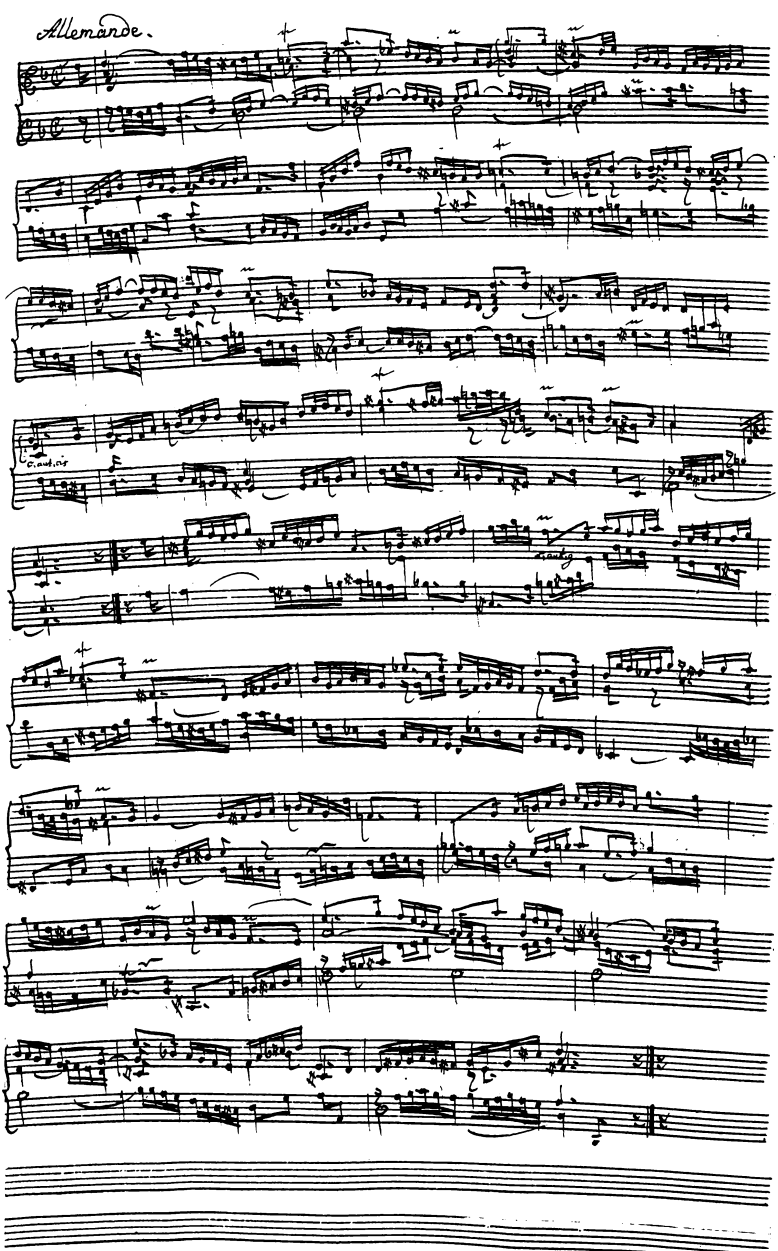
Allemande.

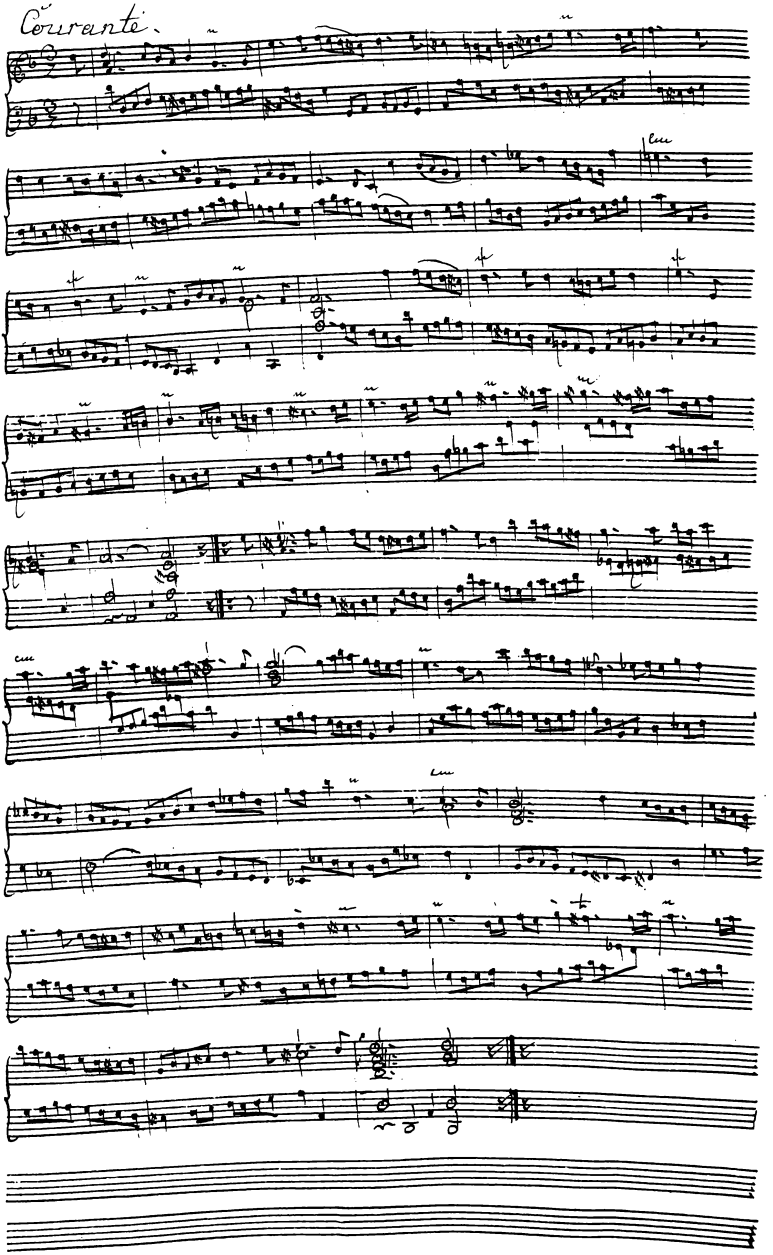
Courante

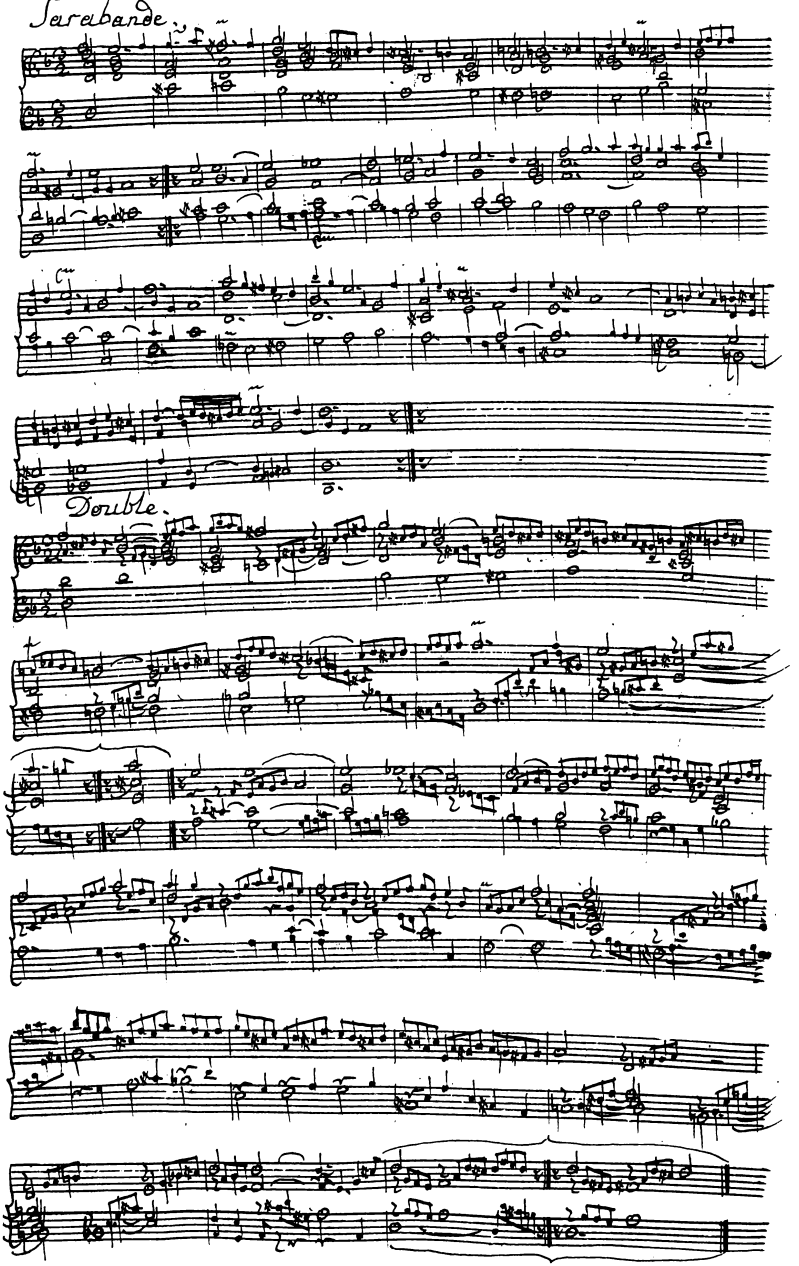
Sarabande.
Double.

Gavotte

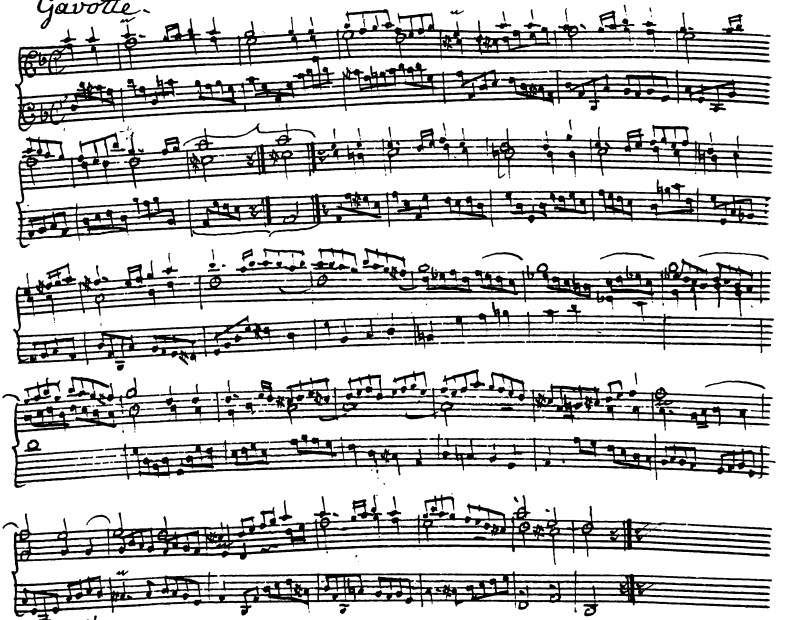

Gavotte 2.

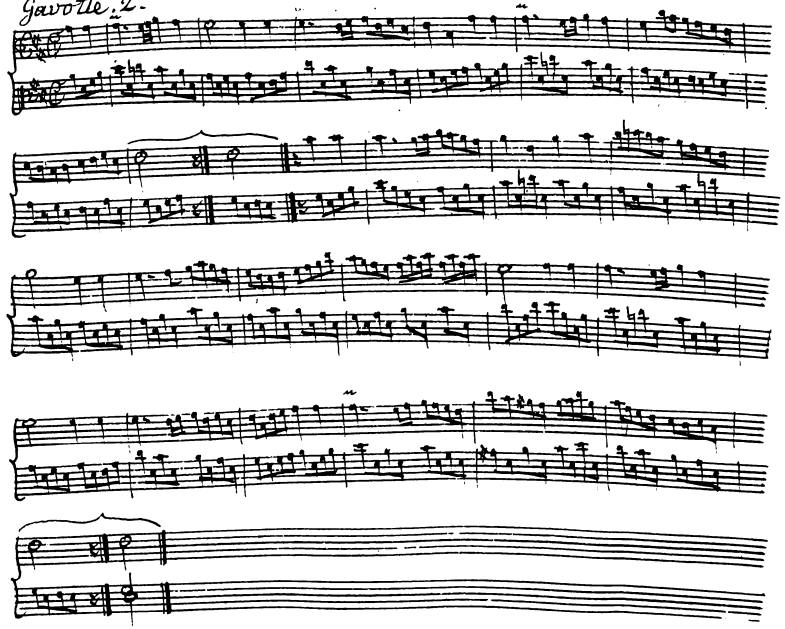

Gigue.

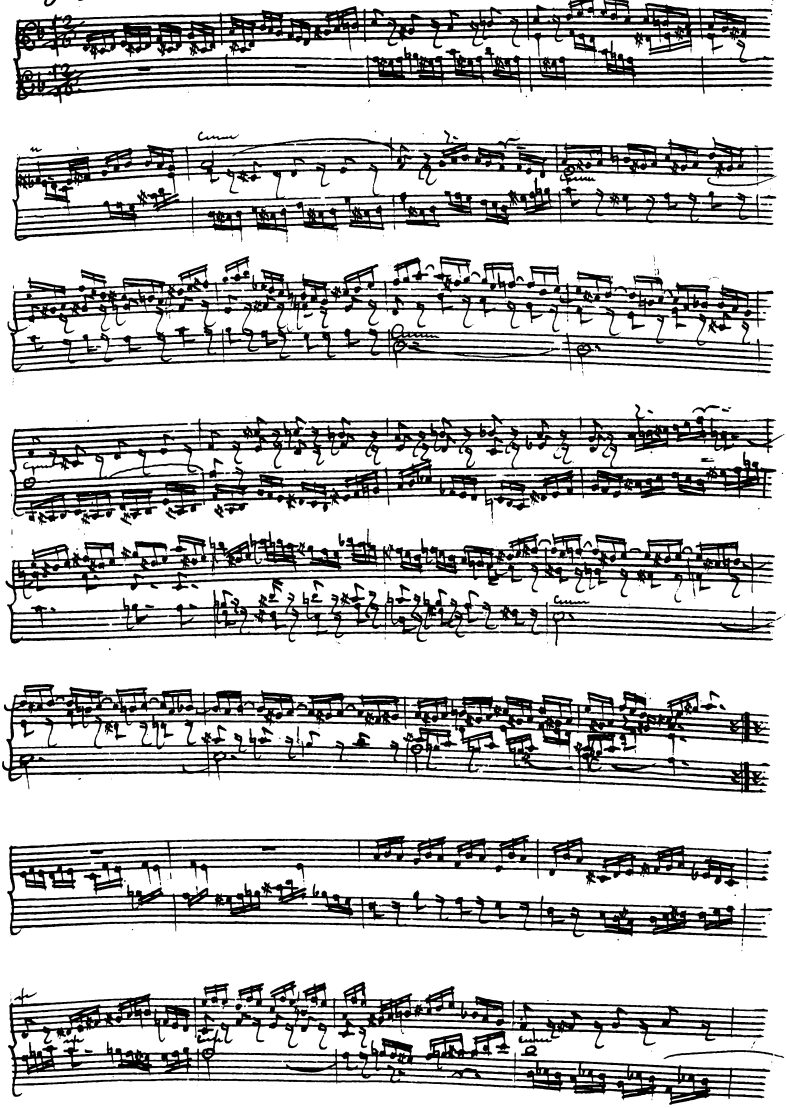

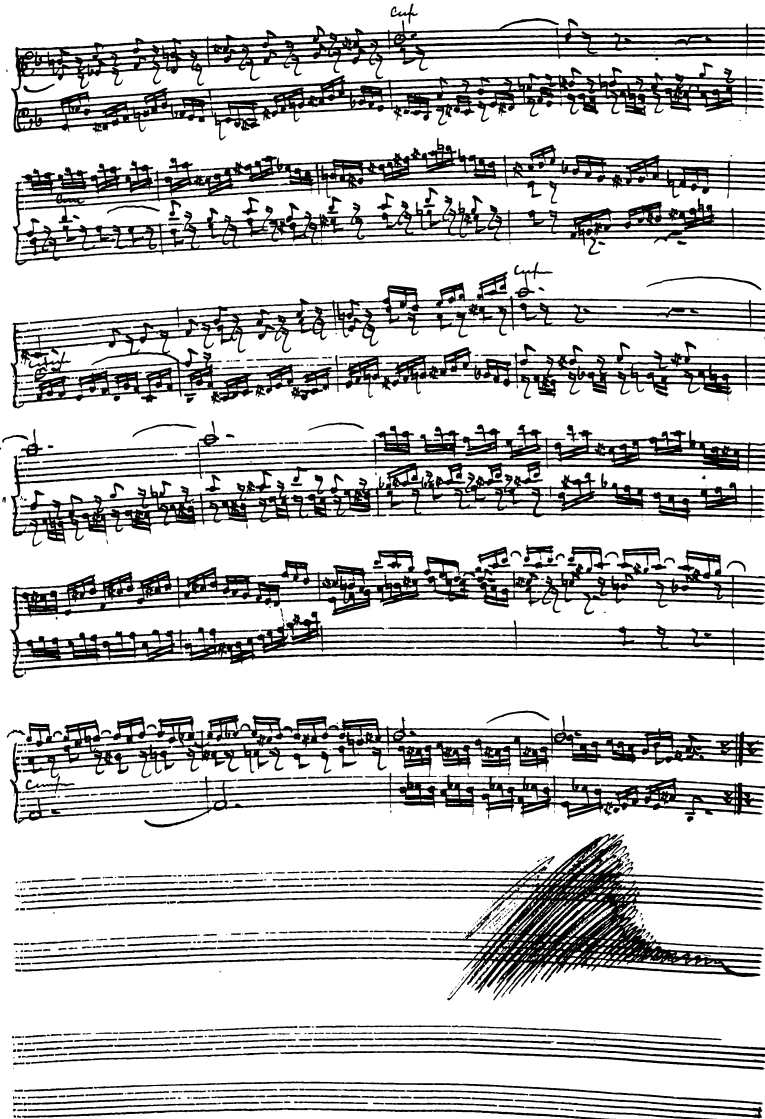
cuf
cuf
cuf