

The Echoes of Ossian

Viola

Niels W. Gade

Arr. Isaac Henderson

Allegro Moderato

divisi (double stop C&E)

G.P

Viola

78 **B**

81

85

90

94

98

102

107

112 *ritenuto*

a tempo

120

127

Viola

134

142

149

155 **D**

163

173

180

188

254

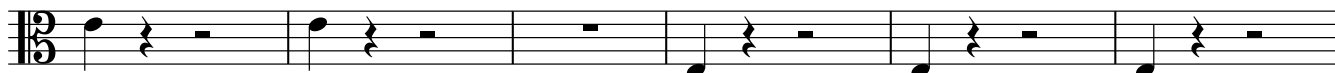

Ritenu

a tempo

260

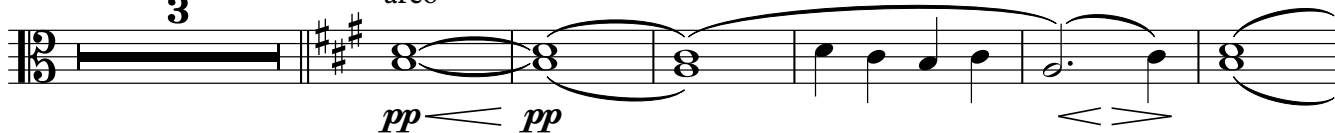

269

276

285

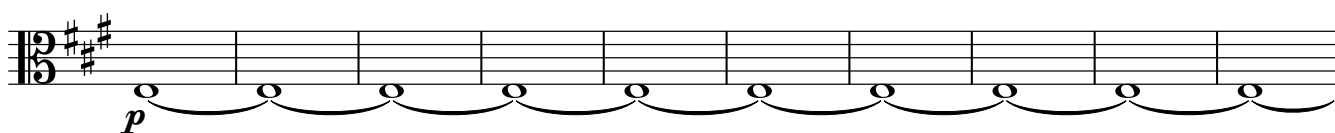

295

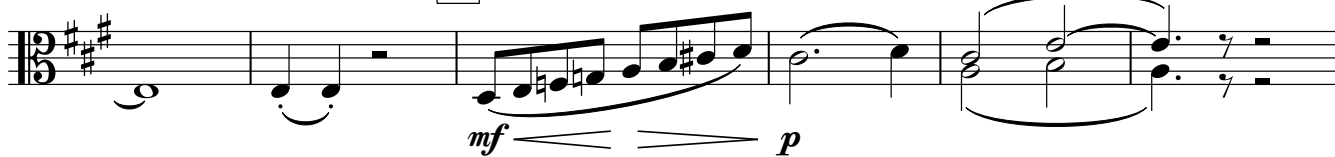

301

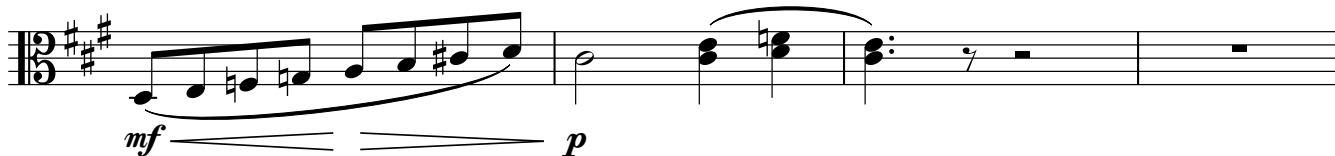

305

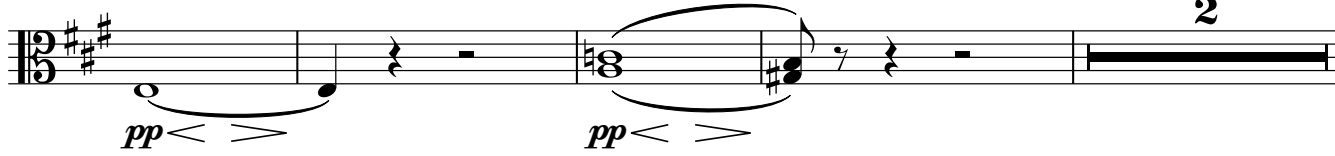

Viola

311

pp *p dim.* *p* *p*

316

p

323

p *cresc.* *f*

327

H

ff

333

339

345

divisi

G.P

dim. *p* *pp*

353

G.P

pp *sf* *pp*

358

5

pizz.

pizz.