

# CONCERTO PER ORGANO

(1762)

VIOLINO I

Allegro moderato

Johann Georg ALBRECHTSBERGER

40 *p*

45 *f*

49 *p* *f*

52

54 *p*

58 *f* *sf*

61 *sf* *p* *f* 3

64 *tr*

68 *p* *f* *p* *f* *f*

73 *p* *tr*

78 *f* *p*

81

85 *f*

89 *p*

94 *f* *f* Cadenza

98 *tr*

101 *p* *f* *tr*

104 *tr* *sf* *sf* *p*

107 *f* 3 *tr*

110 *tr*

Adagio

54 *f* *tr*

58 *f* *p* *tr*

62 *f* *tr*

67 *tr*

73 *p* *f* *tr*

78 *f* *tr*

82 *f* 2

90 *f* *p* *b* *b*

98 *#* *#* *b*

107 *tr*

113 **2**

120

126 **2**

132

138

145

150 *Cadenza*

156

163

Allegro

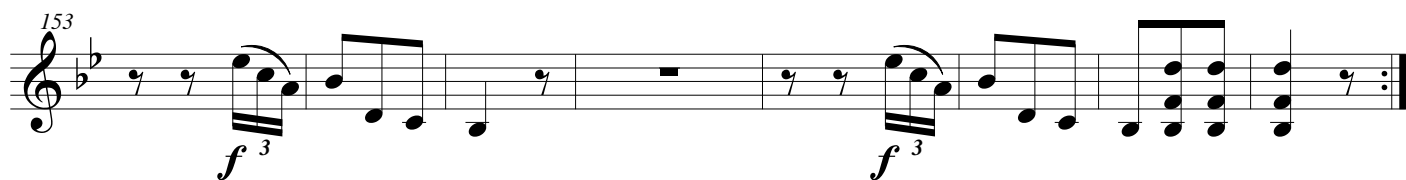
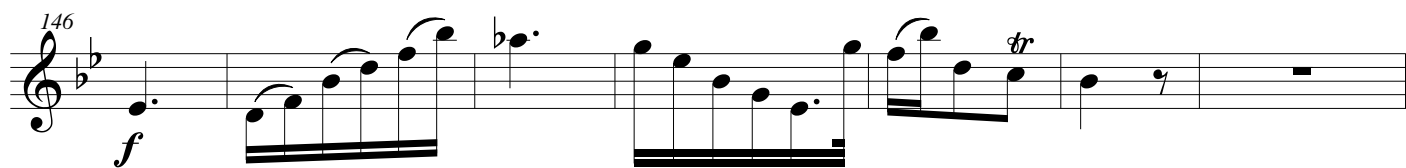
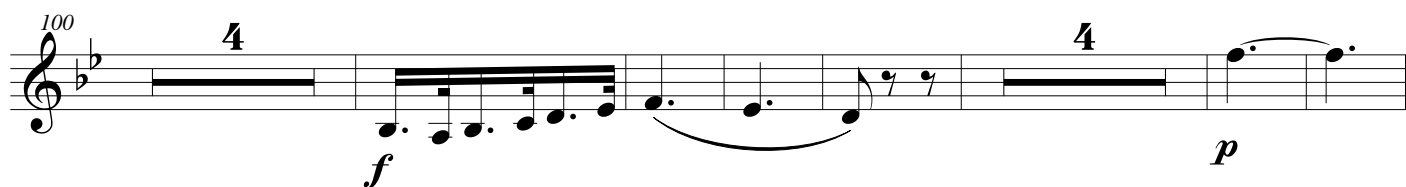

**Revised & edited by Gyula Pfeiffer**

**© Petrucci Music Library**