Marche Canusa - for Band

arr. H.J.Messerschmidt

Hans Jørgen Messerschmidt

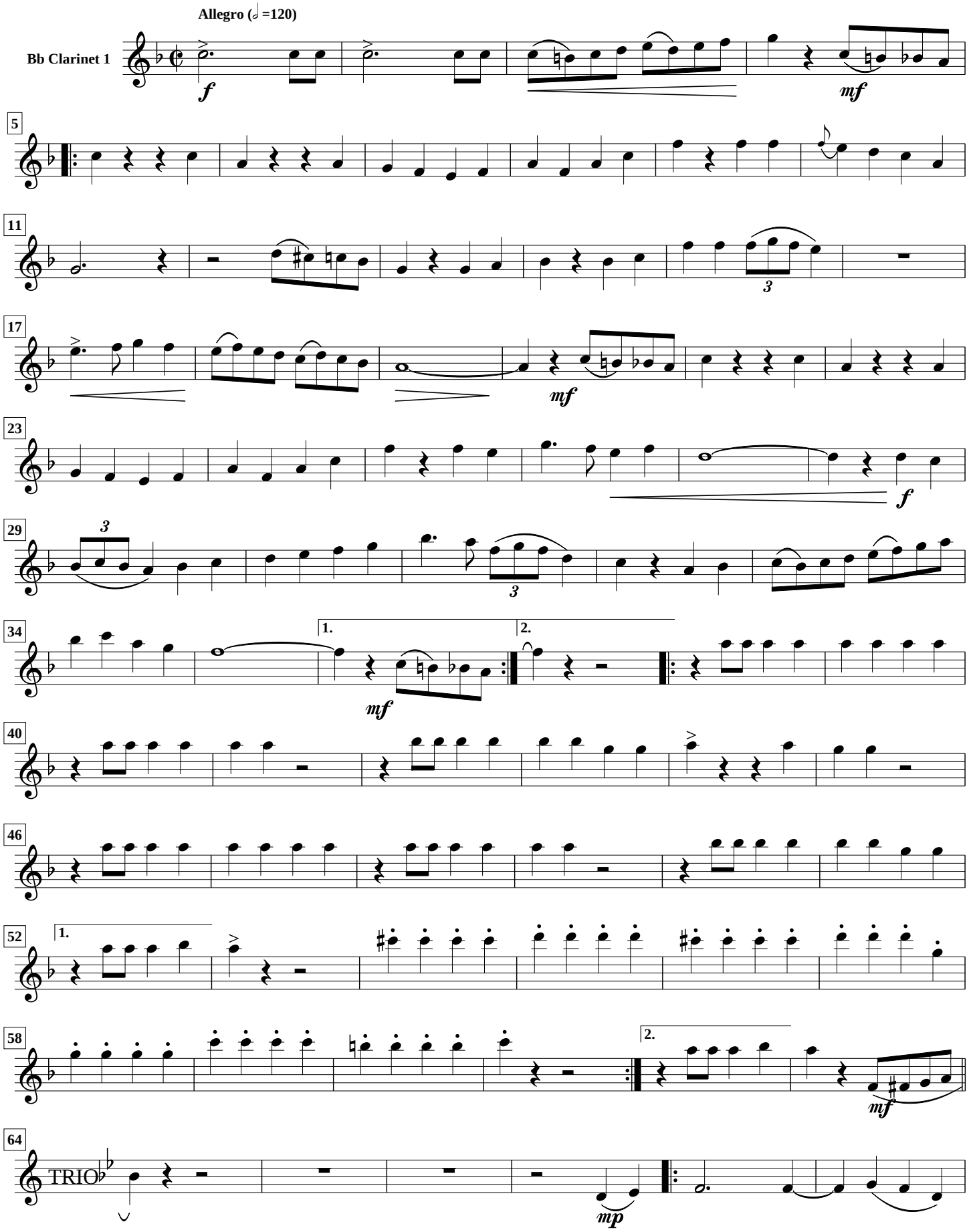

alias Marche Canusa

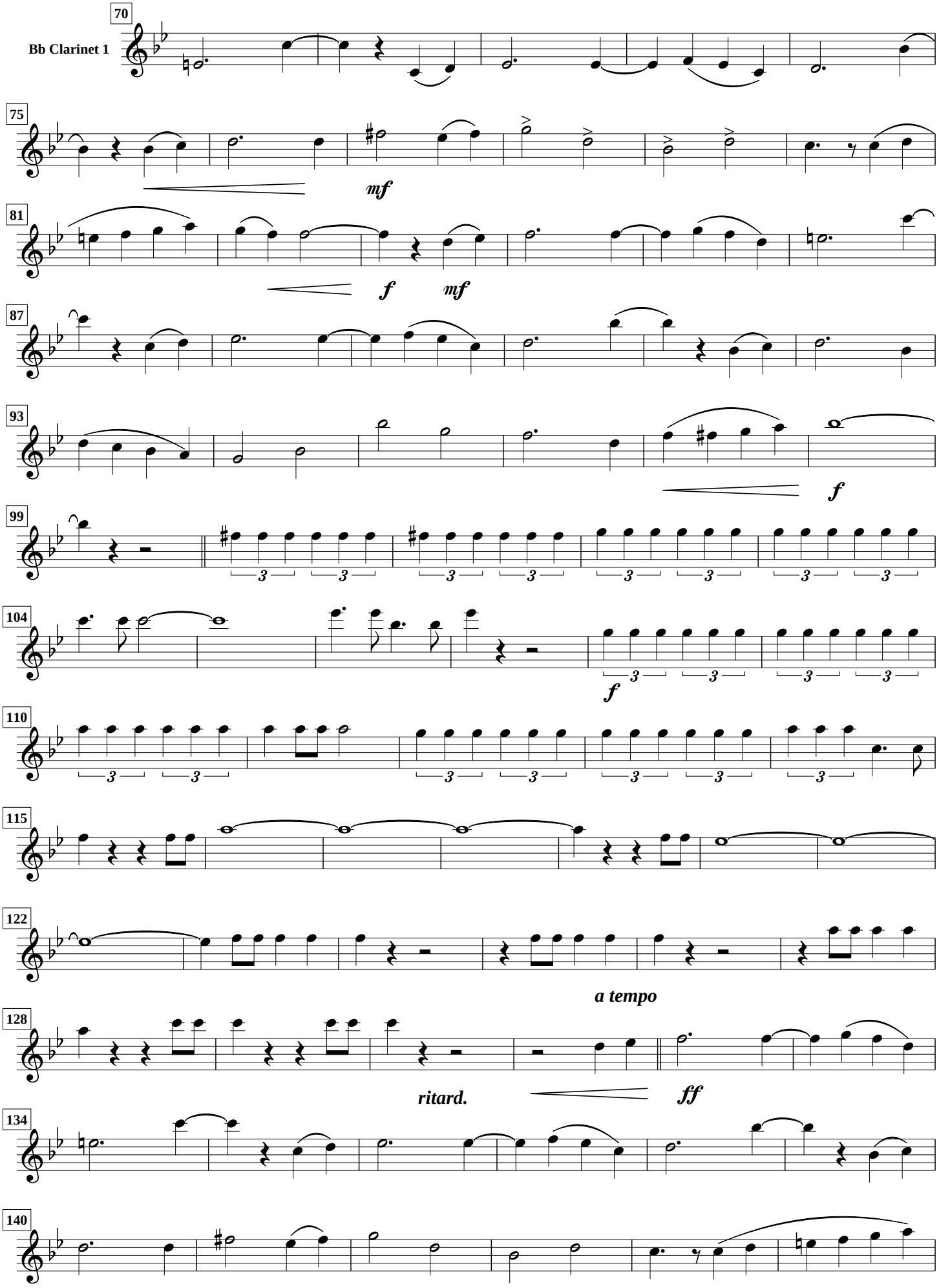
Bb Clarinet 1
70
75
mf
81
f
mf
87
93
f
99
104
f
110
115
122
a tempo
128
ritard.
ff
134
140

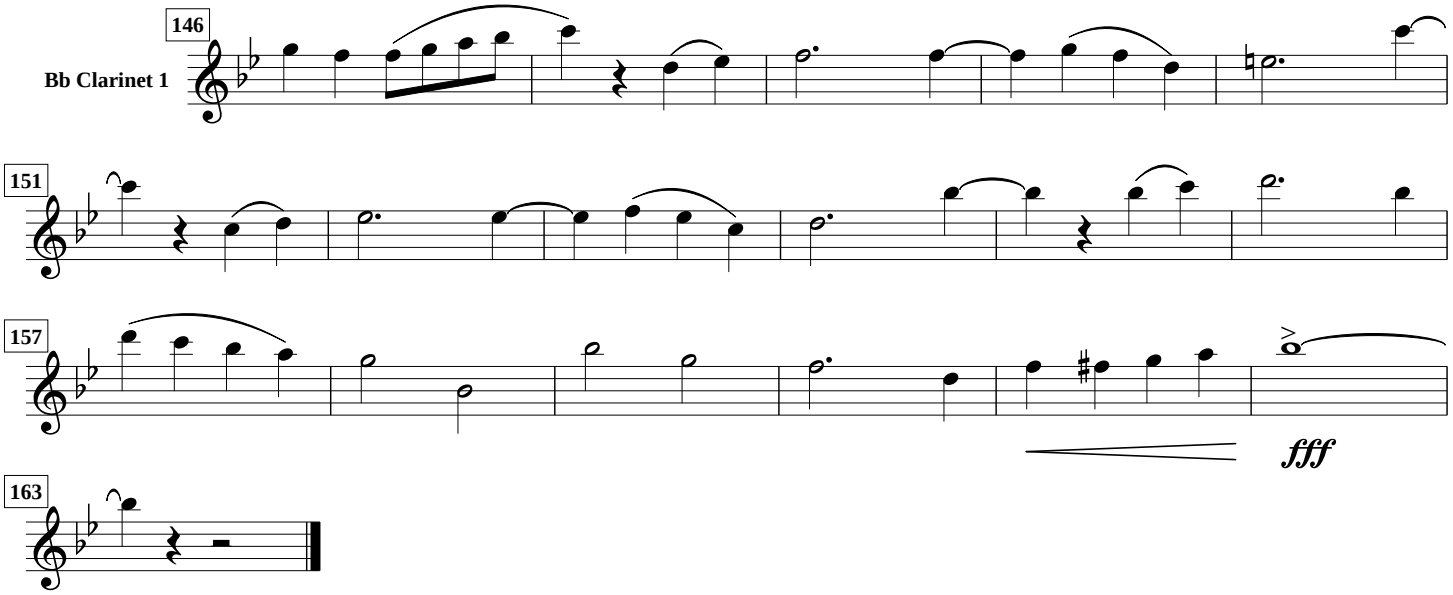
146
Bb Clarinet 1
151
157
fff
163