SÉRÉNADE

TRENTE CHANTS

1re SUITE

Quasi-allegretto. (M.M. 96 = ♩)

CH. V. ALKAN

OP. 38.

N° 2

Sostenuto e legato.

Espress.

p

p

1ma Volta.

p

2da Volta.

p

Sempre.

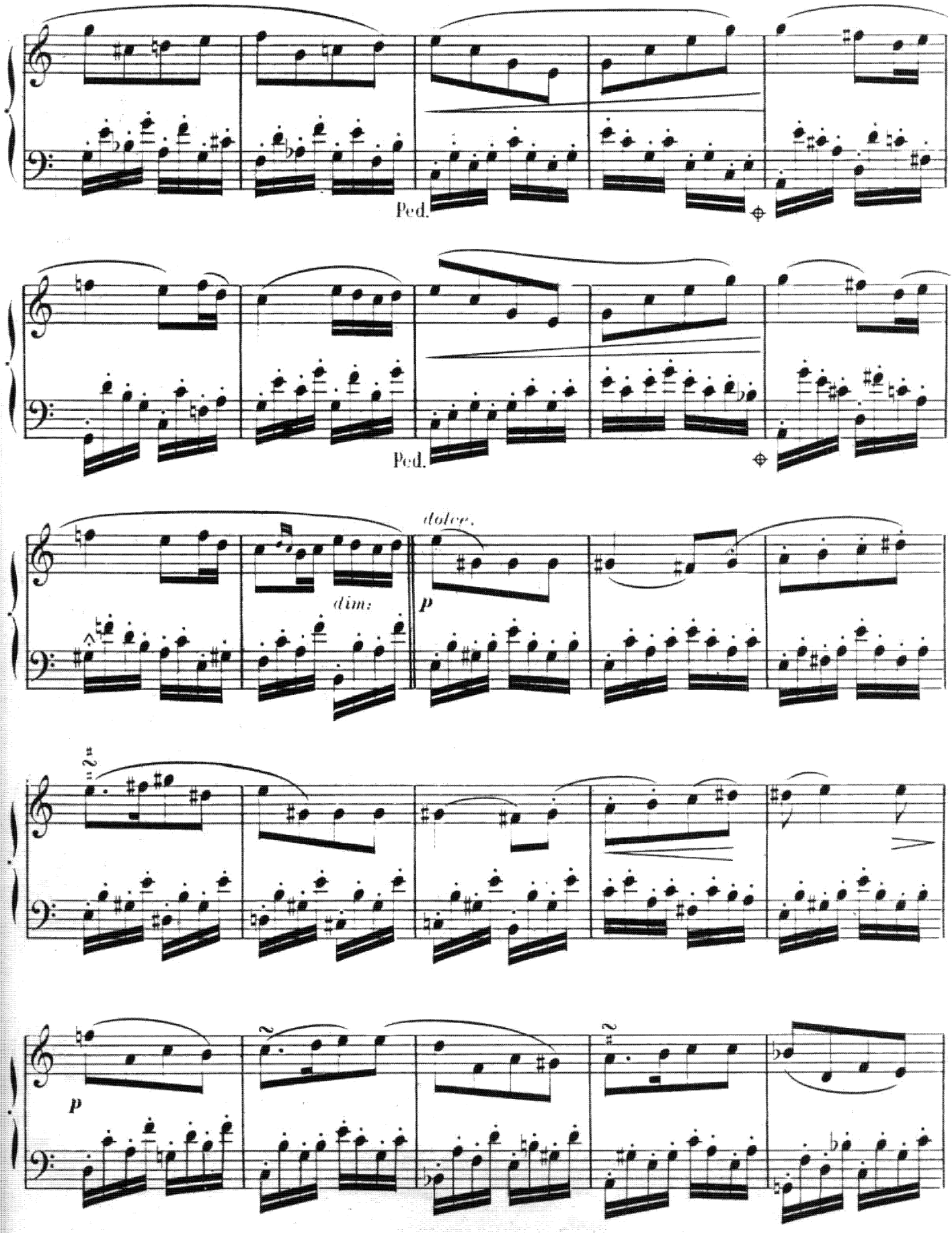
Ped.
Ped.
dolce.
dim:
p
p

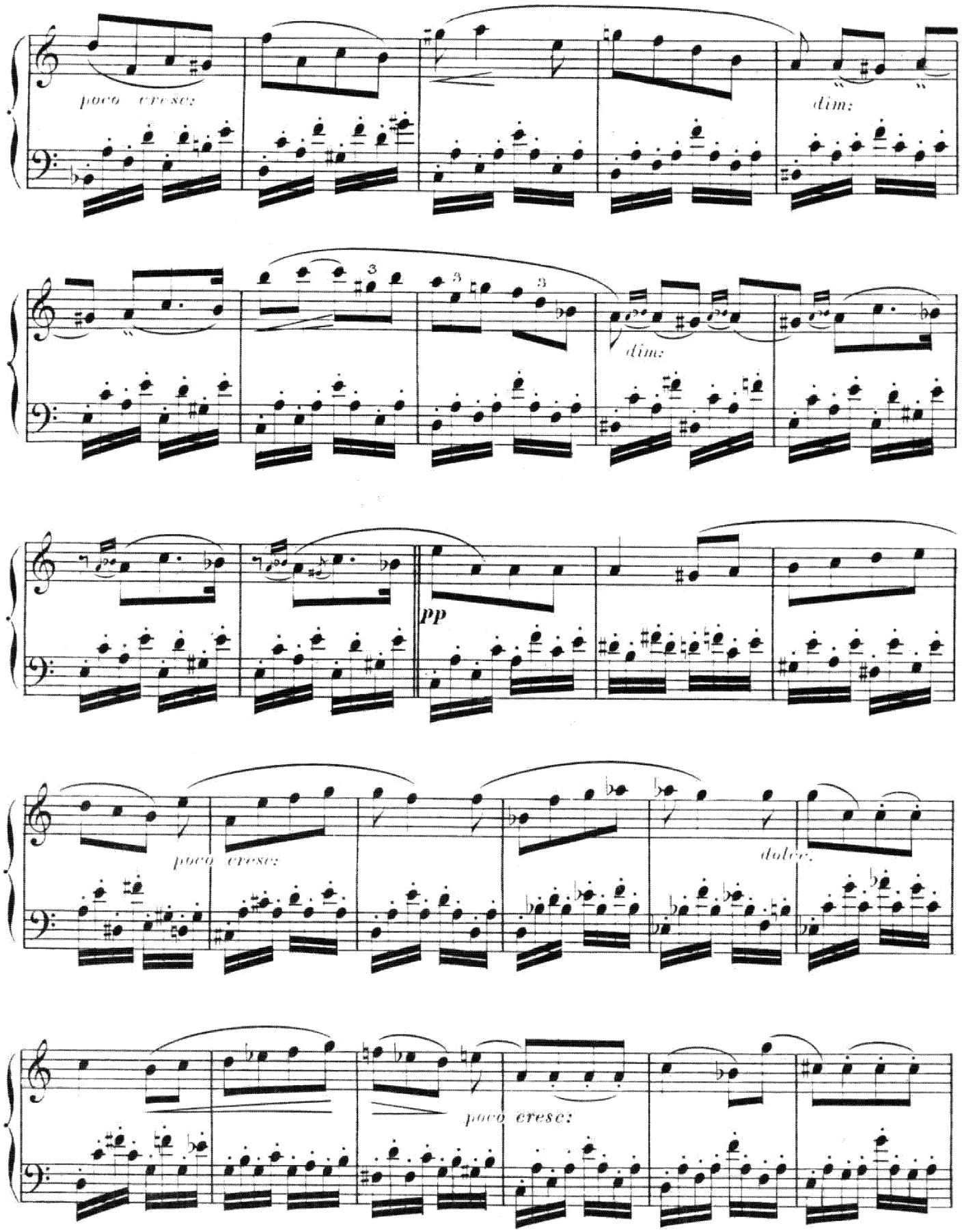
poco cresc:
dim:
3
3
3
dim:
pp
poco cresc:
dolce
poco cresc:

poco cresc:

cresc:

dim:

Delicatamente.

p

pp

ppp

Smorz: sempre di più.

Ped.

Poco più lento.

poco rall:

Ped.

ppp

ppp

Sostz

Ped.