Sinfonia No. 54

G-Dur / G major

(HELMUT SCHULTZ)

2 Flauti

2 Oboi

2 Fagotti

2 Corni in Sol e Do basso

2 Clarini (Trombe) in Do

Timpani

Violino I

Violino II

Viola

Violoncello e Basso

ca. 34 Min.

SINFONIA No. 54

(1774)

Joseph Haydn

I

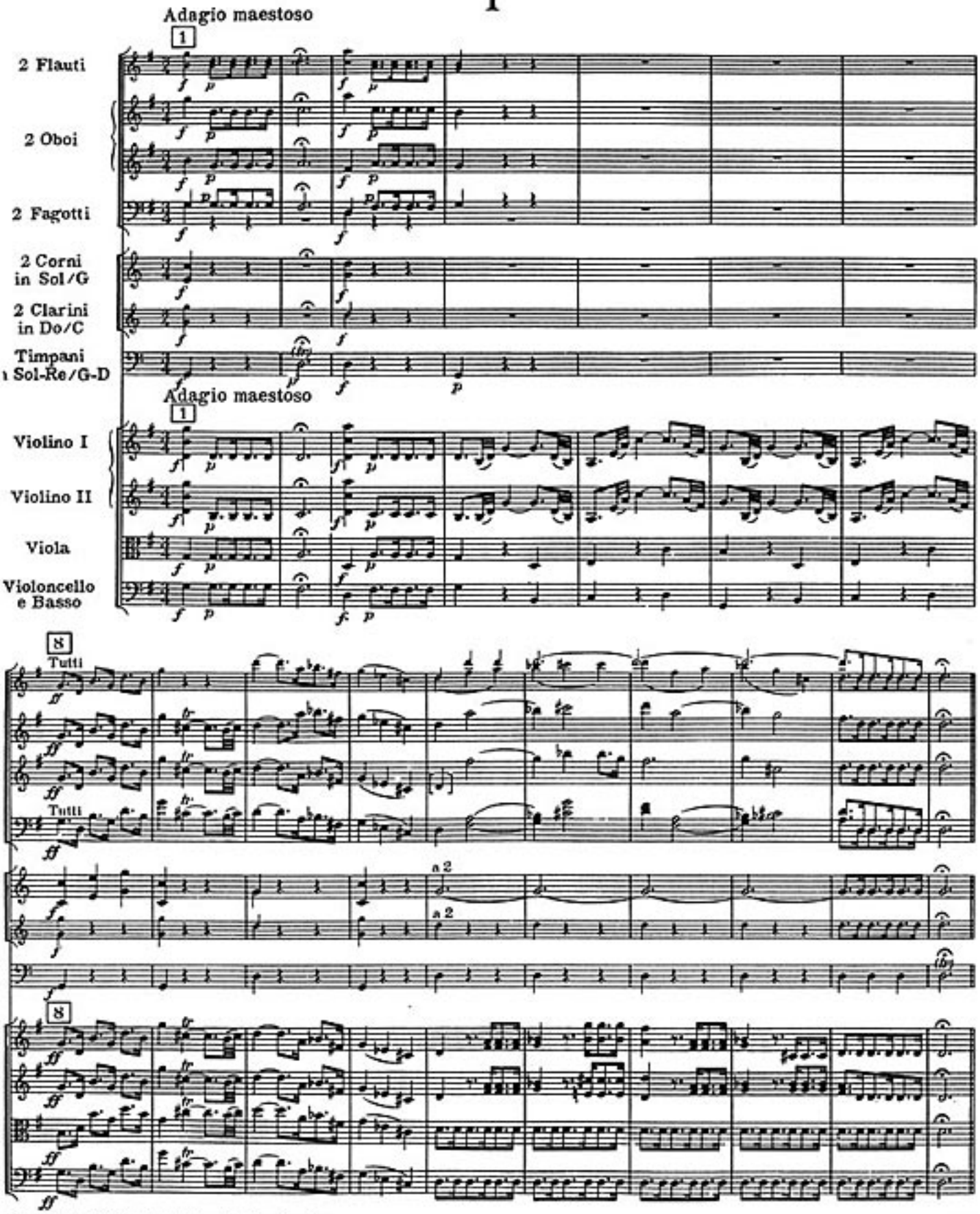

Copyright 1951 by Haydn Society Inc. Boston
International Copyright Secured

In Nomine Domini

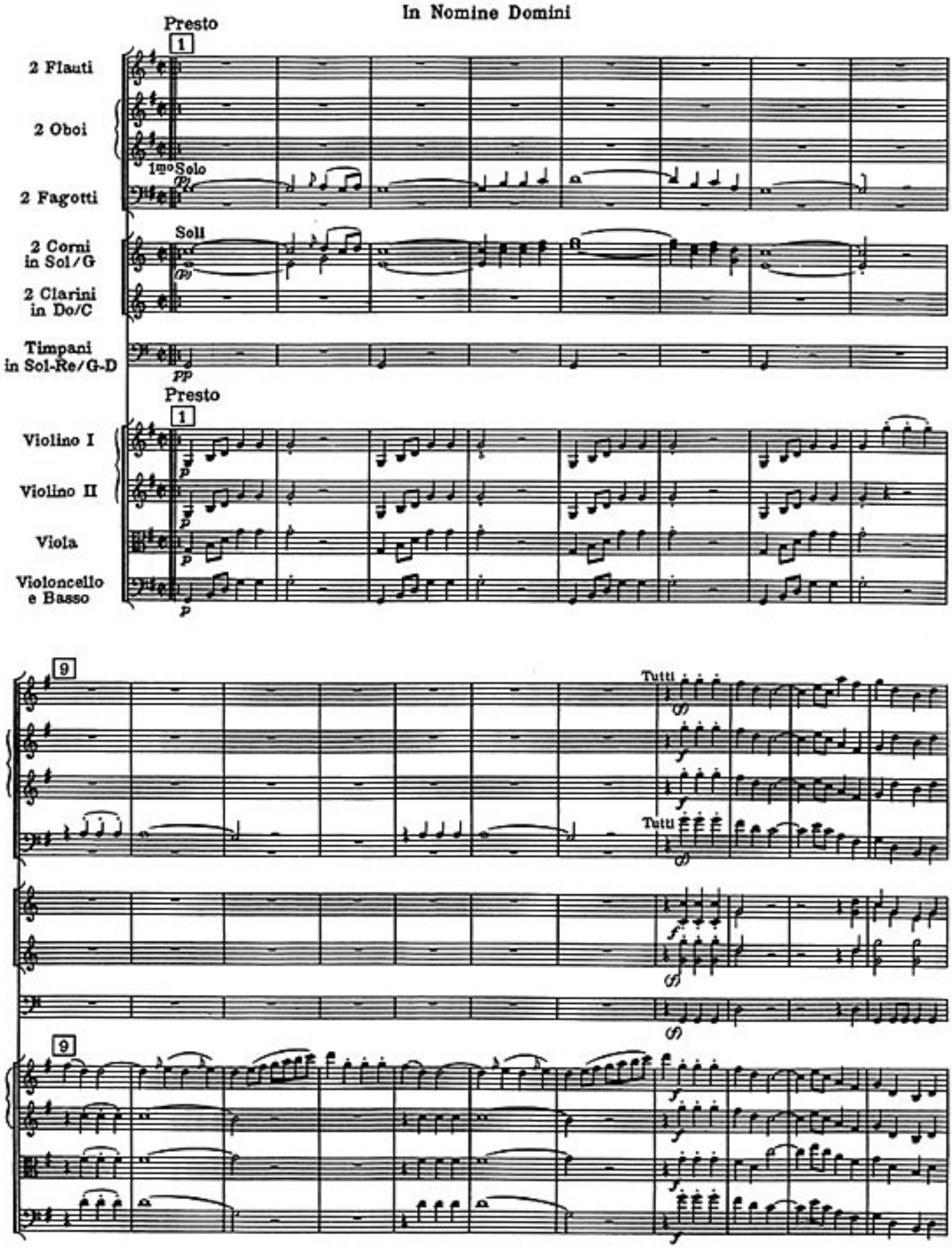

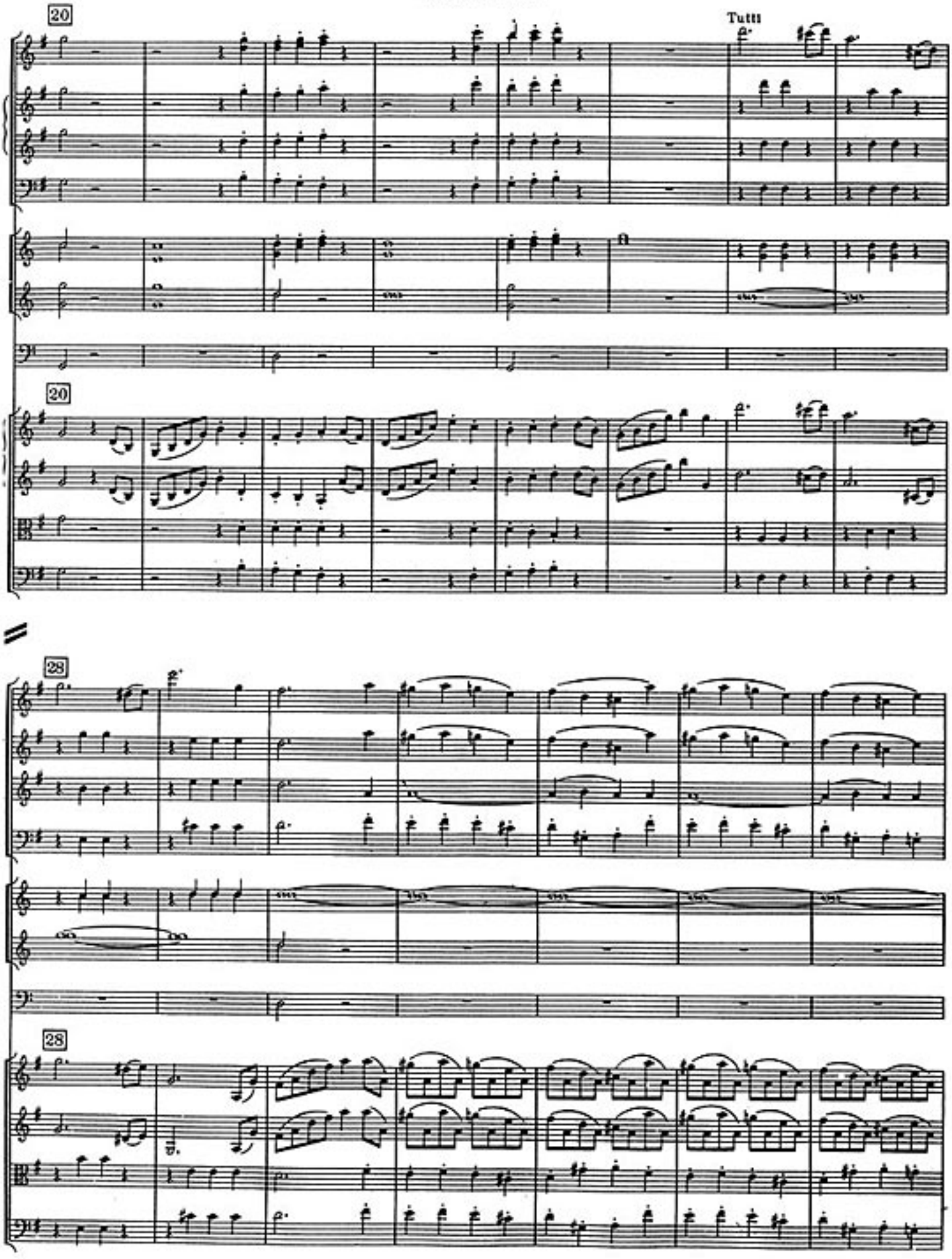
20
Tutti
20
28
28

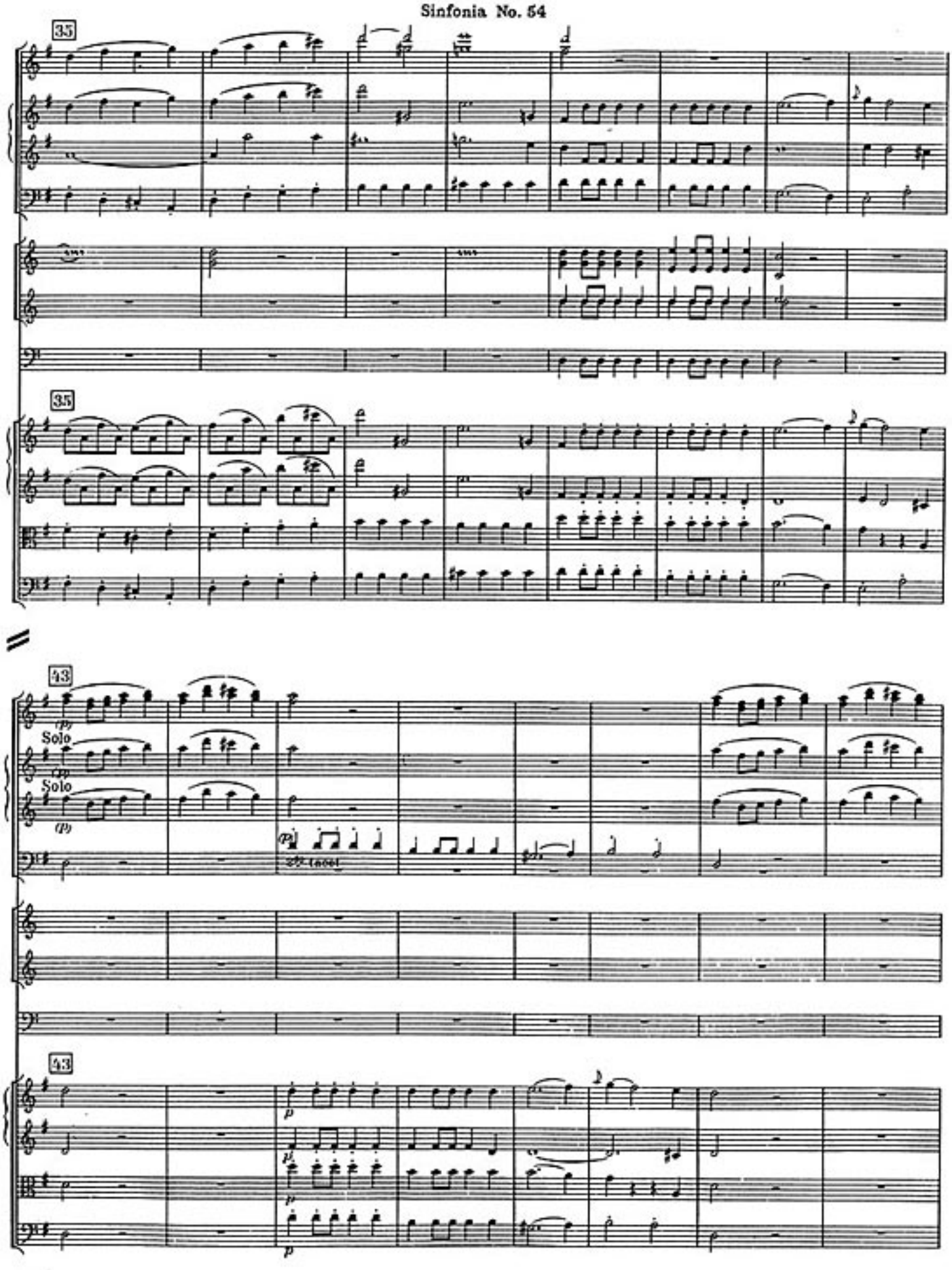
35
35
43
Solo
Solo
43

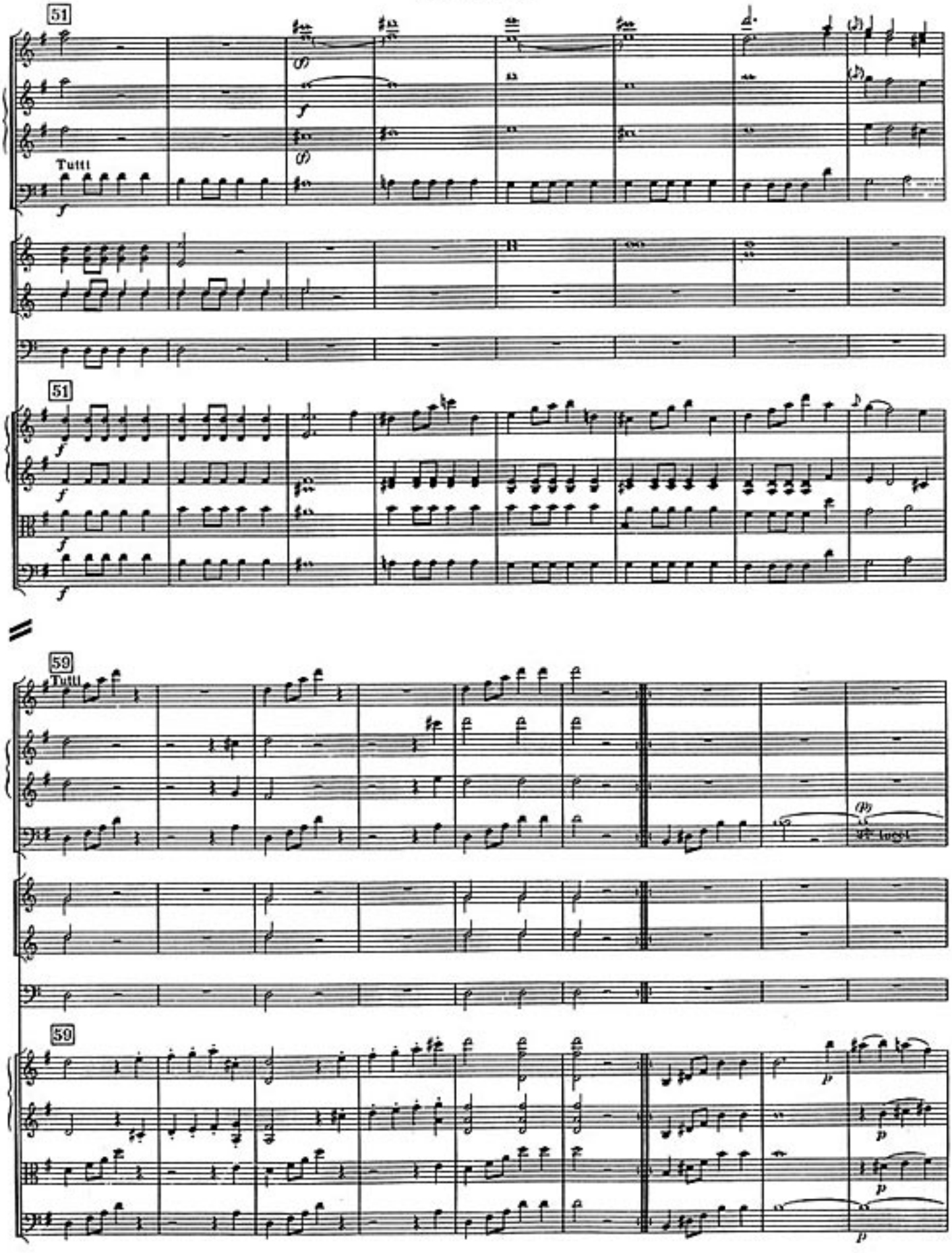
51
Tutti
51
59
Tutti
59

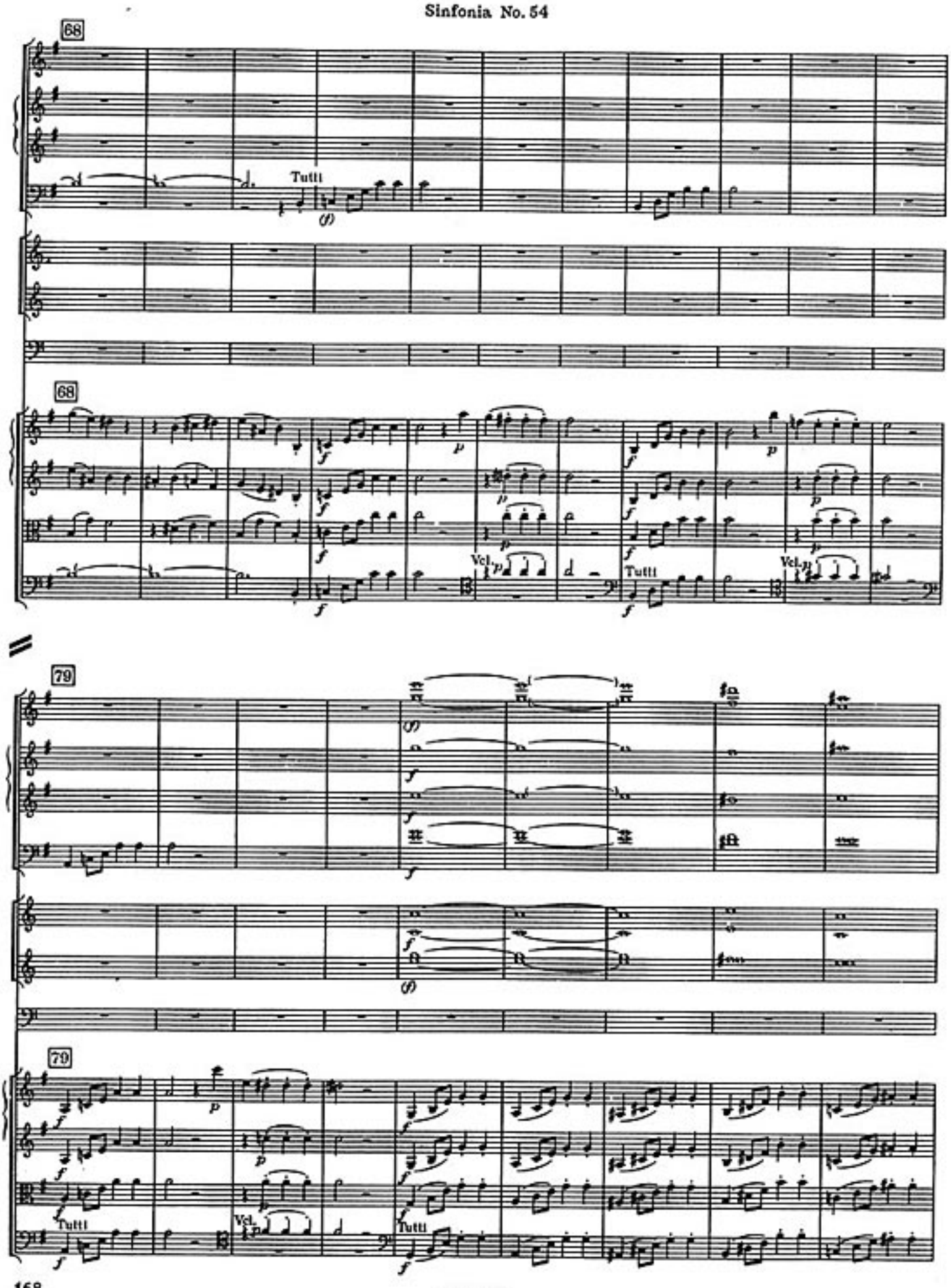
68
Tutti
(f)
68
Vcl.
Tutti
Vcl.
79
79
Tutti
Vcl.
Tutti

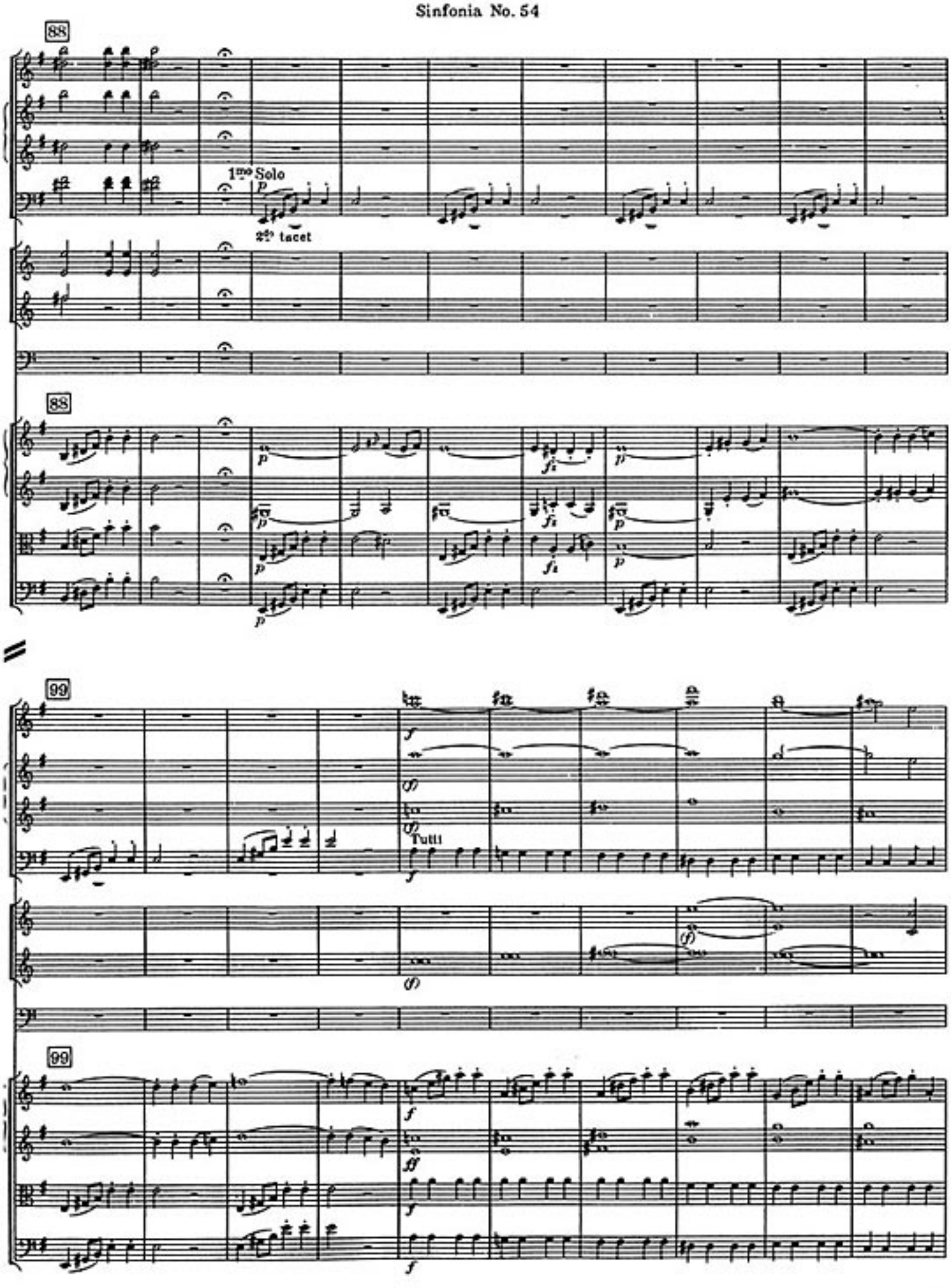
88
1mo Solo
p
2di tacet
88
p
fi
99
f
ff
Tutti
99

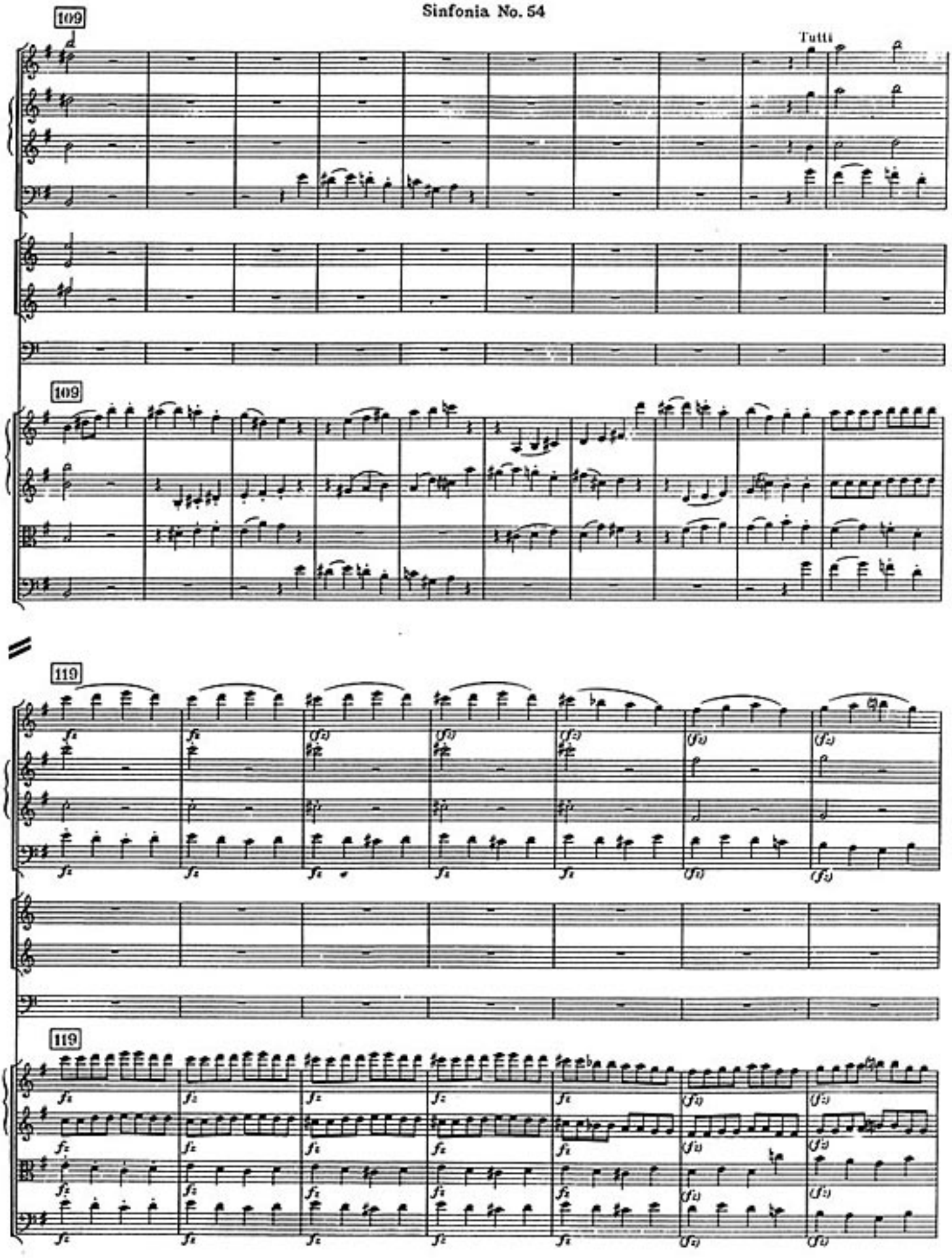
109
Tutti
109
119
119

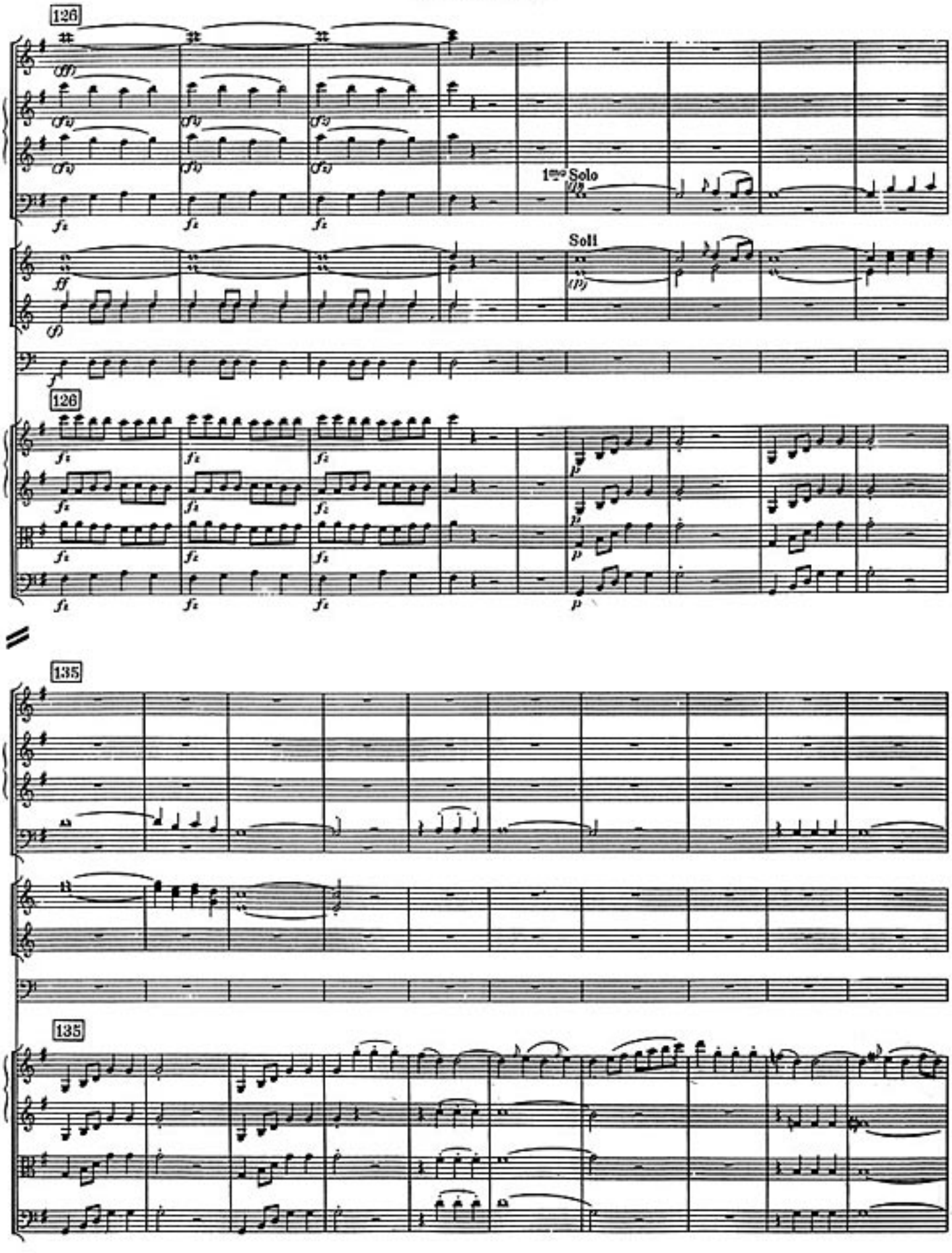
126
1mo Solo
Soli
126
135
135

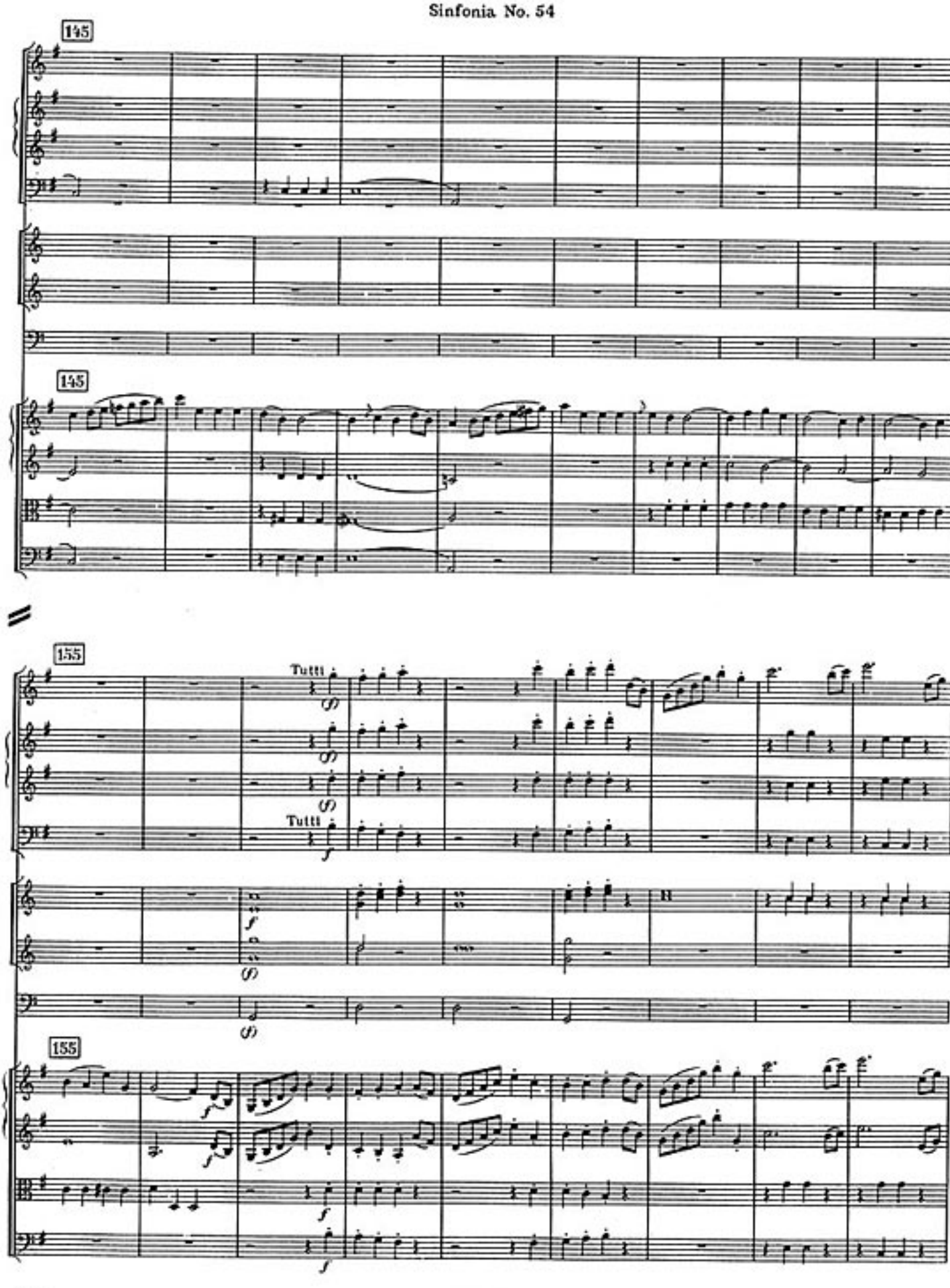
145
145
155
Tutti
Tutti
155

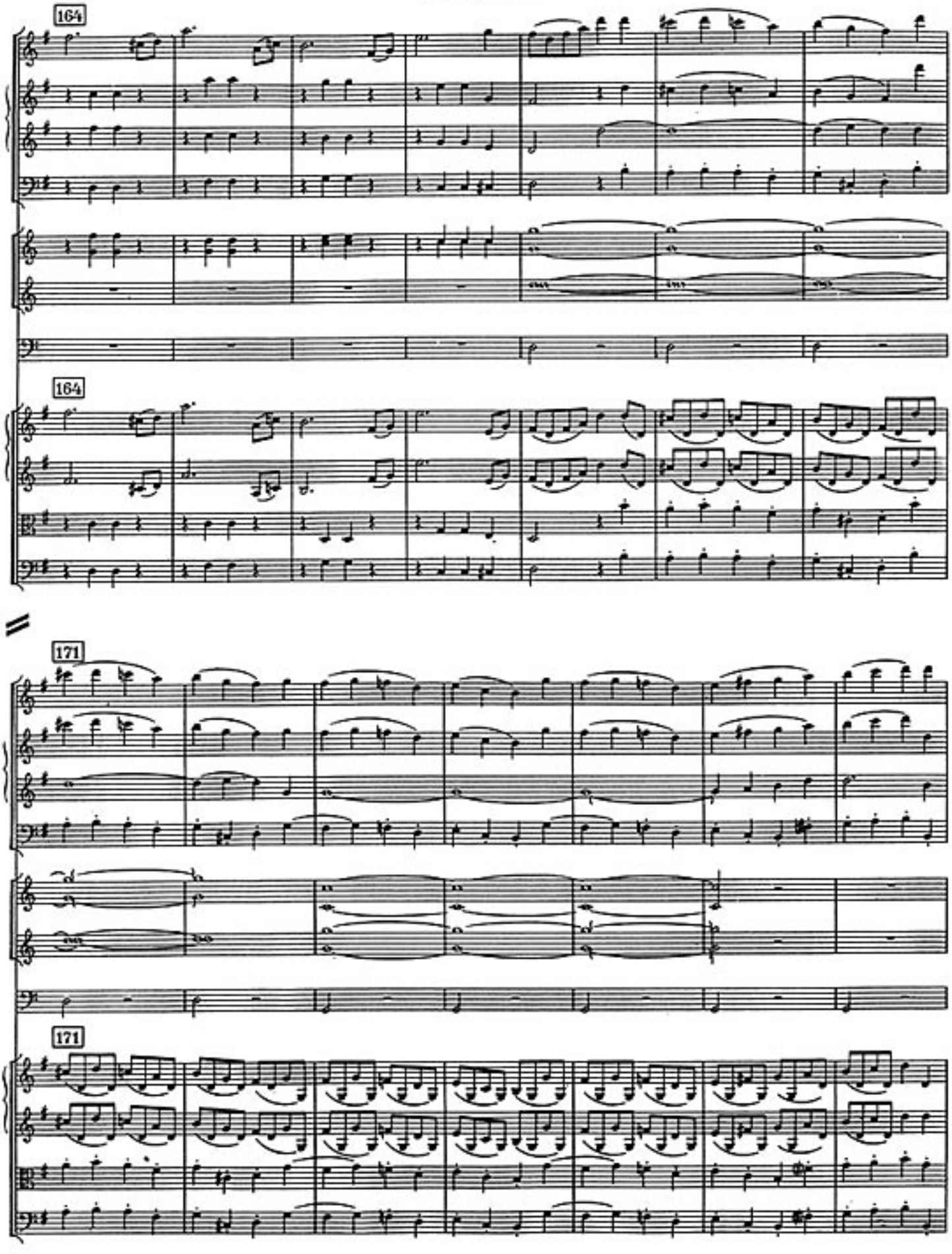
164
164
171
171

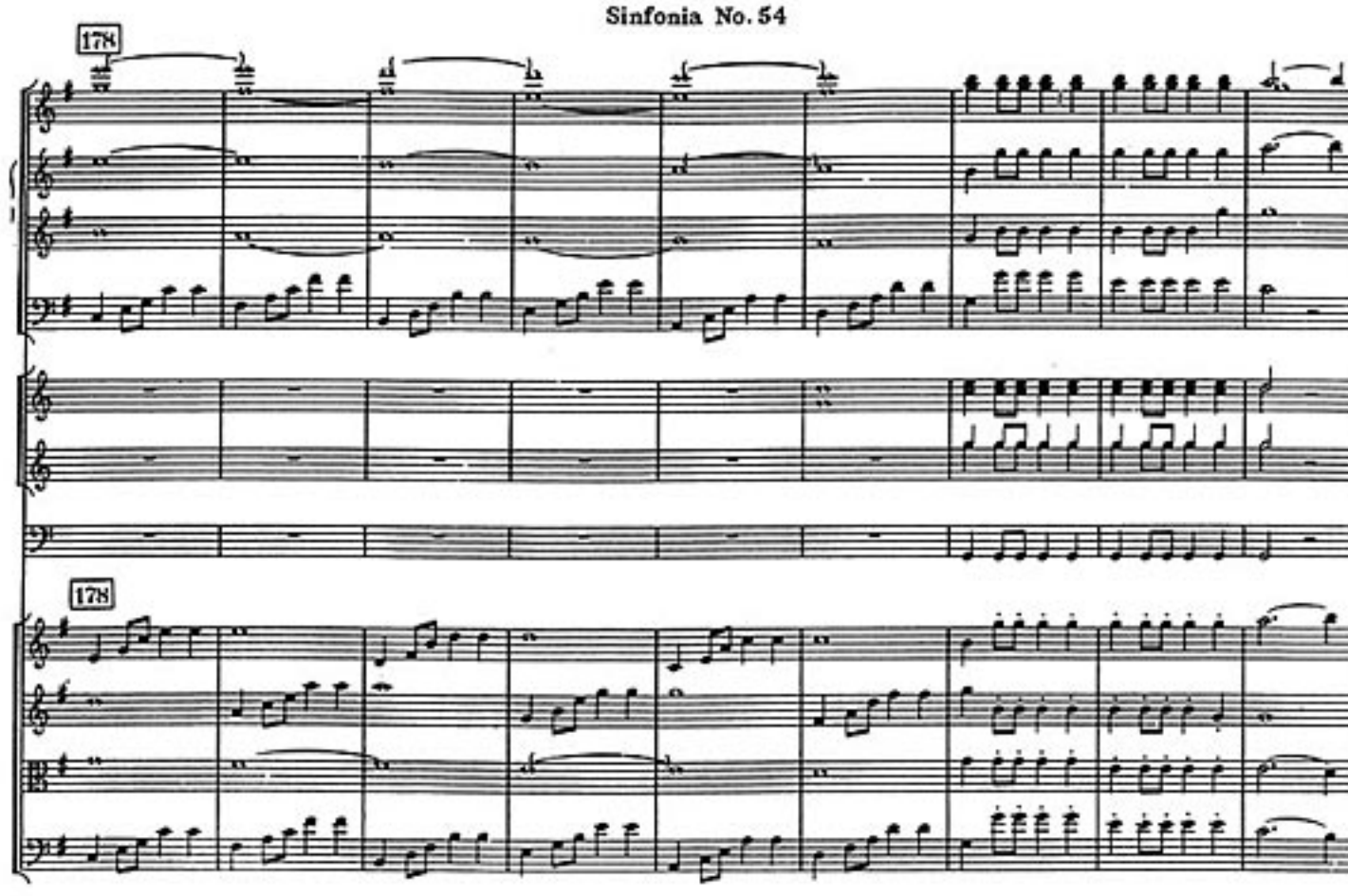
178
178

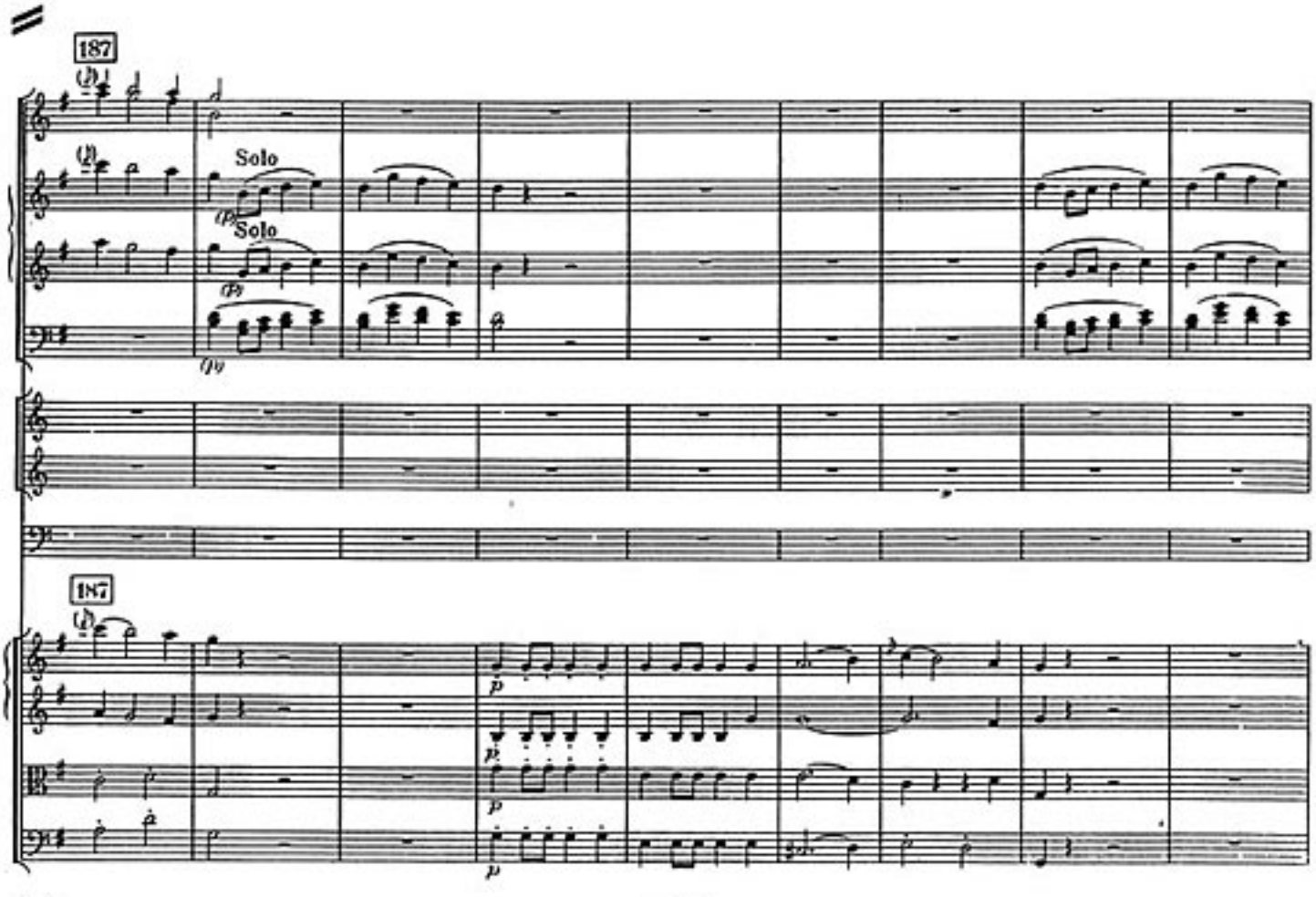
187
Solo
Solo
187

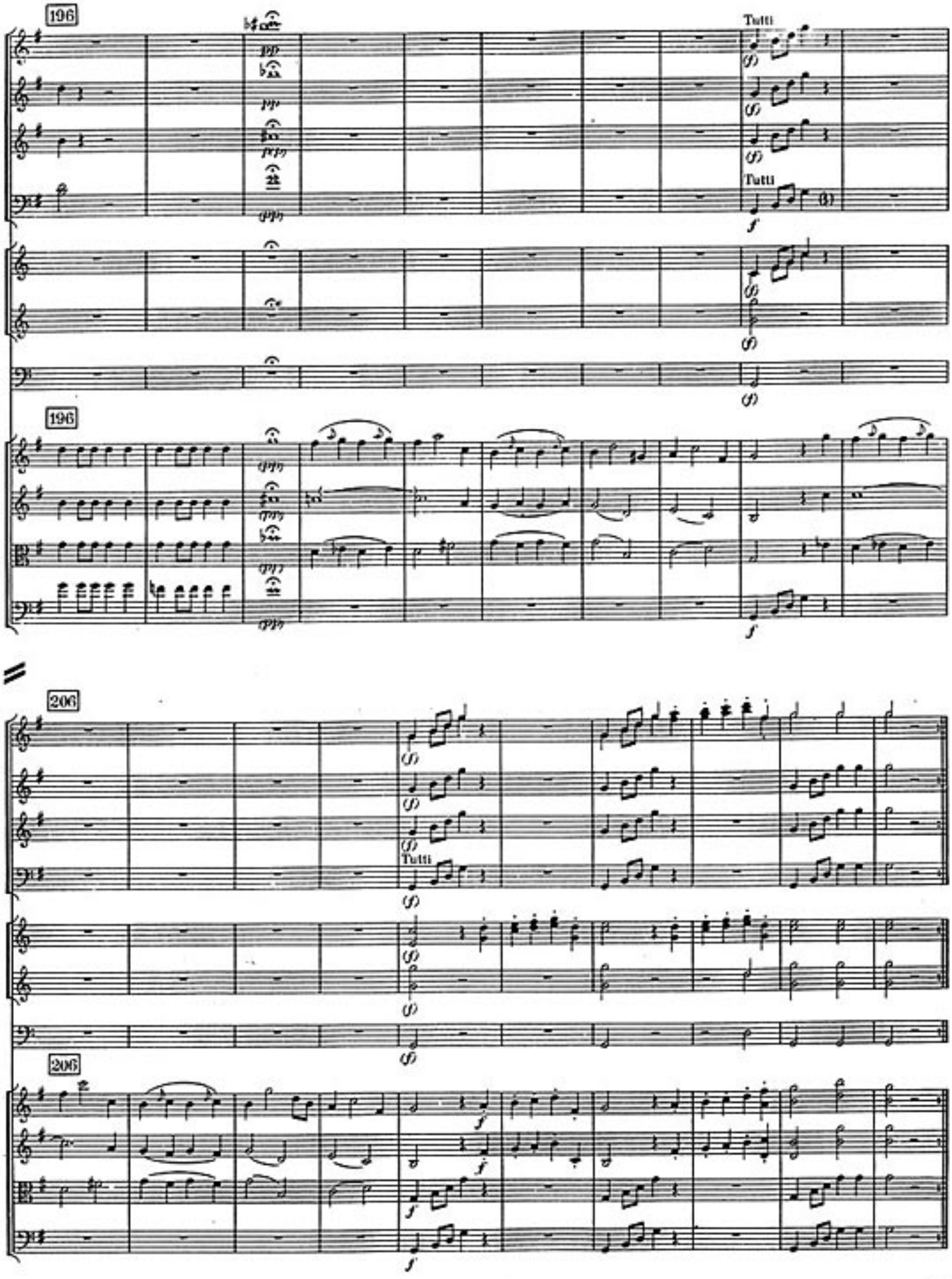
196
Tutti
Tutti
196
206
Tutti
206

II

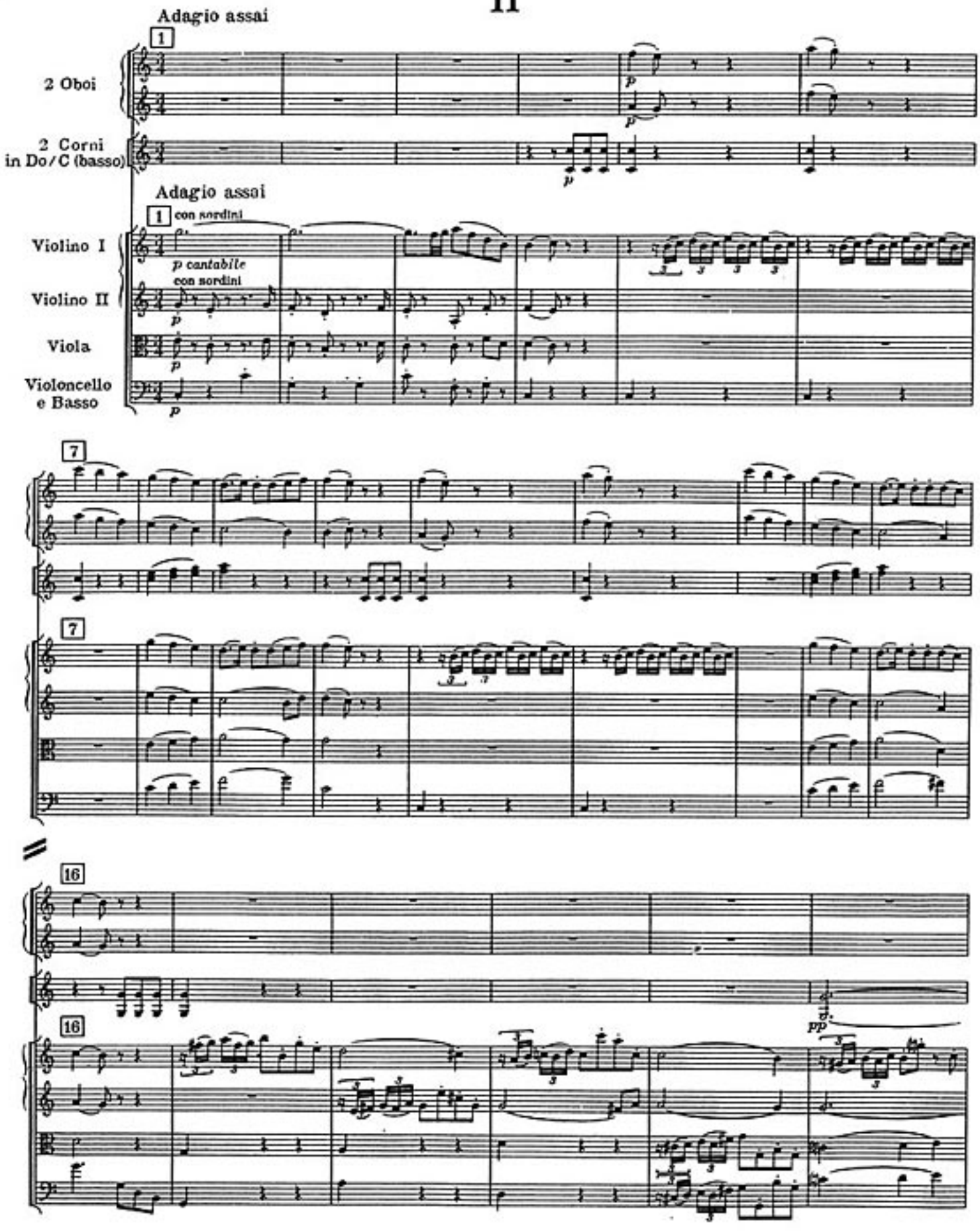
Adagio assai
1
2 Oboi
2 Corni in Do / C (basso)
Adagio assai
1
con sordini
Violino I
p cantabile
con sordini
Violino II
Viola
Violoncello e Basso
7
7
16
16
pp

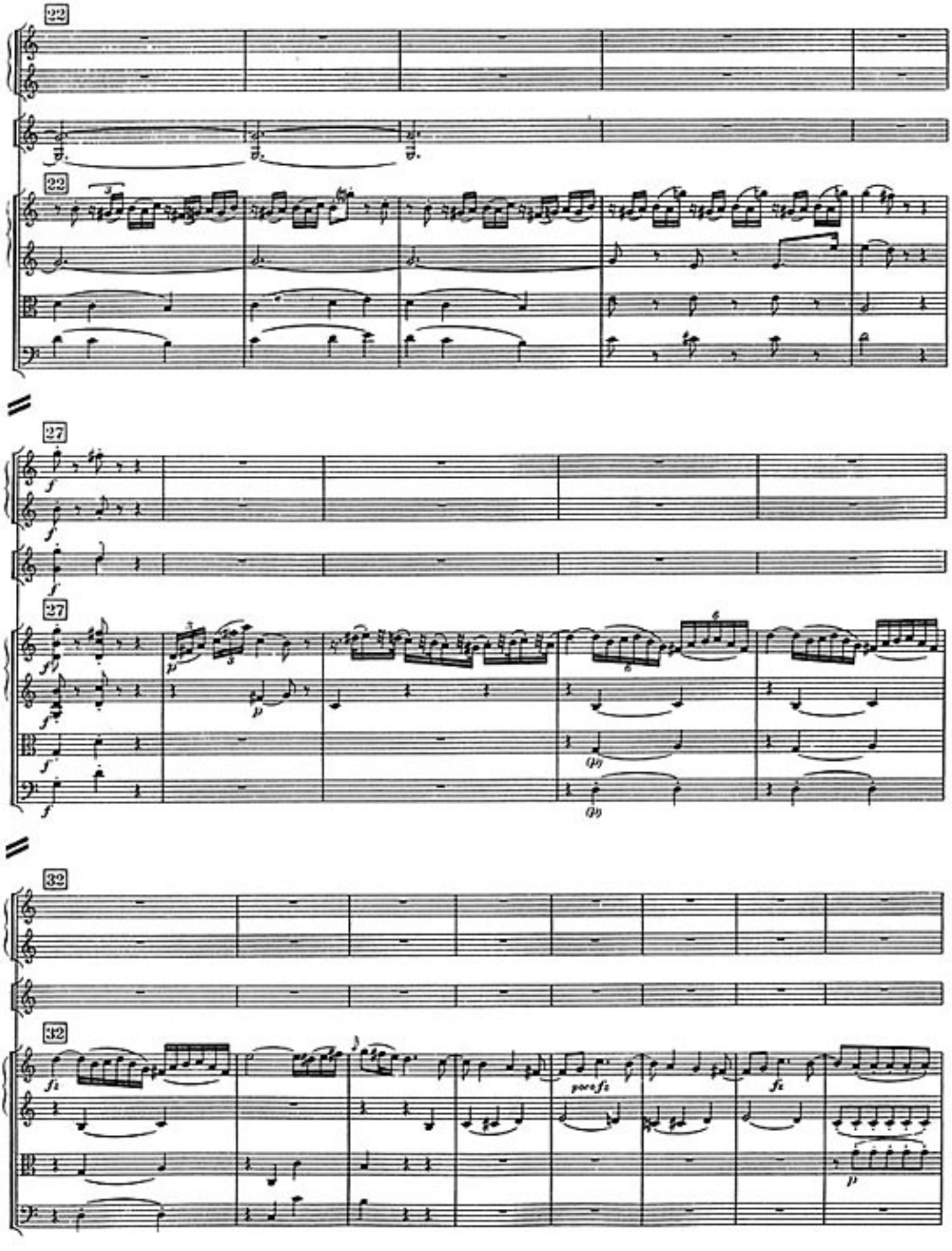
22
22
27
27
32
32
poco fz

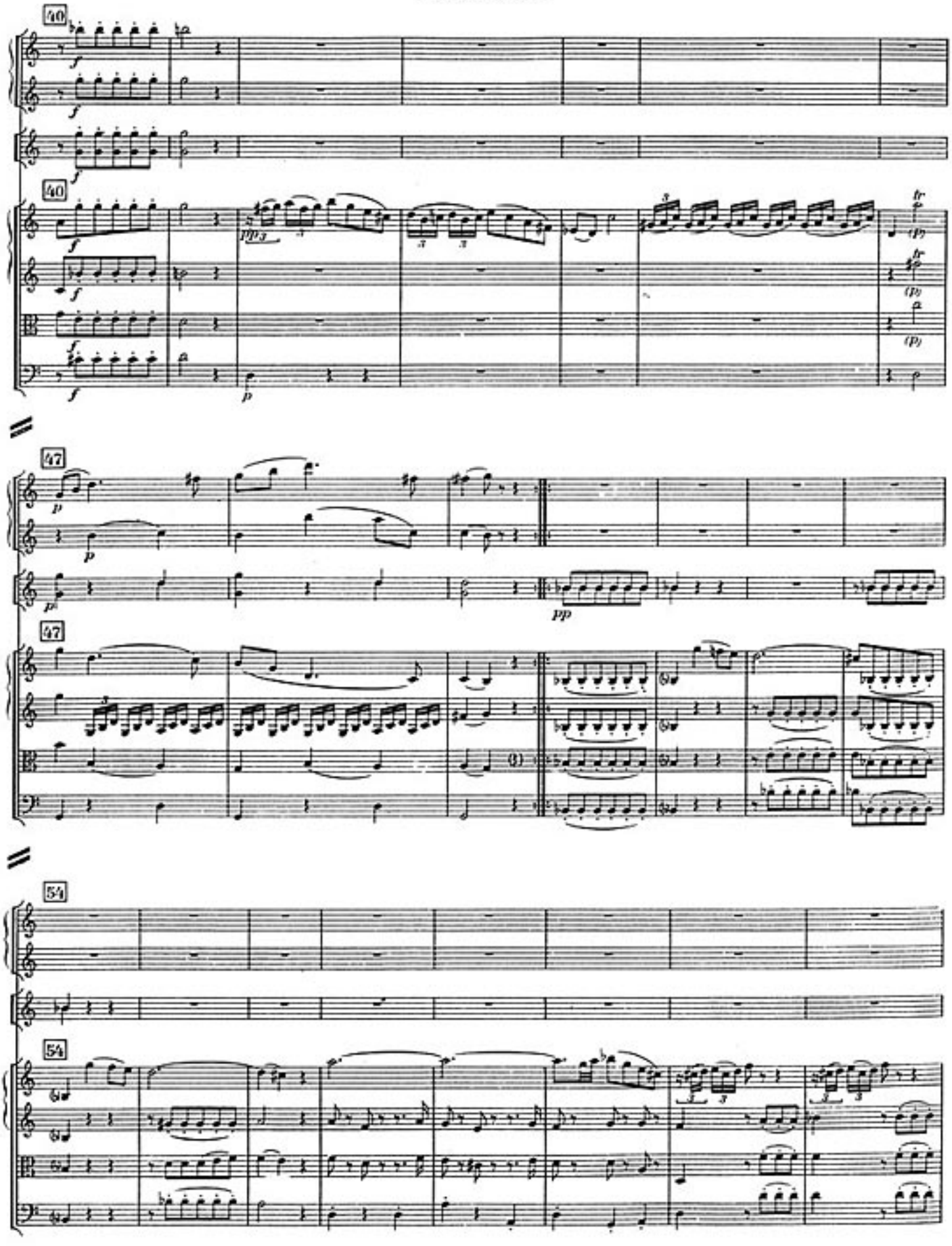
40
40
47
47
54
54

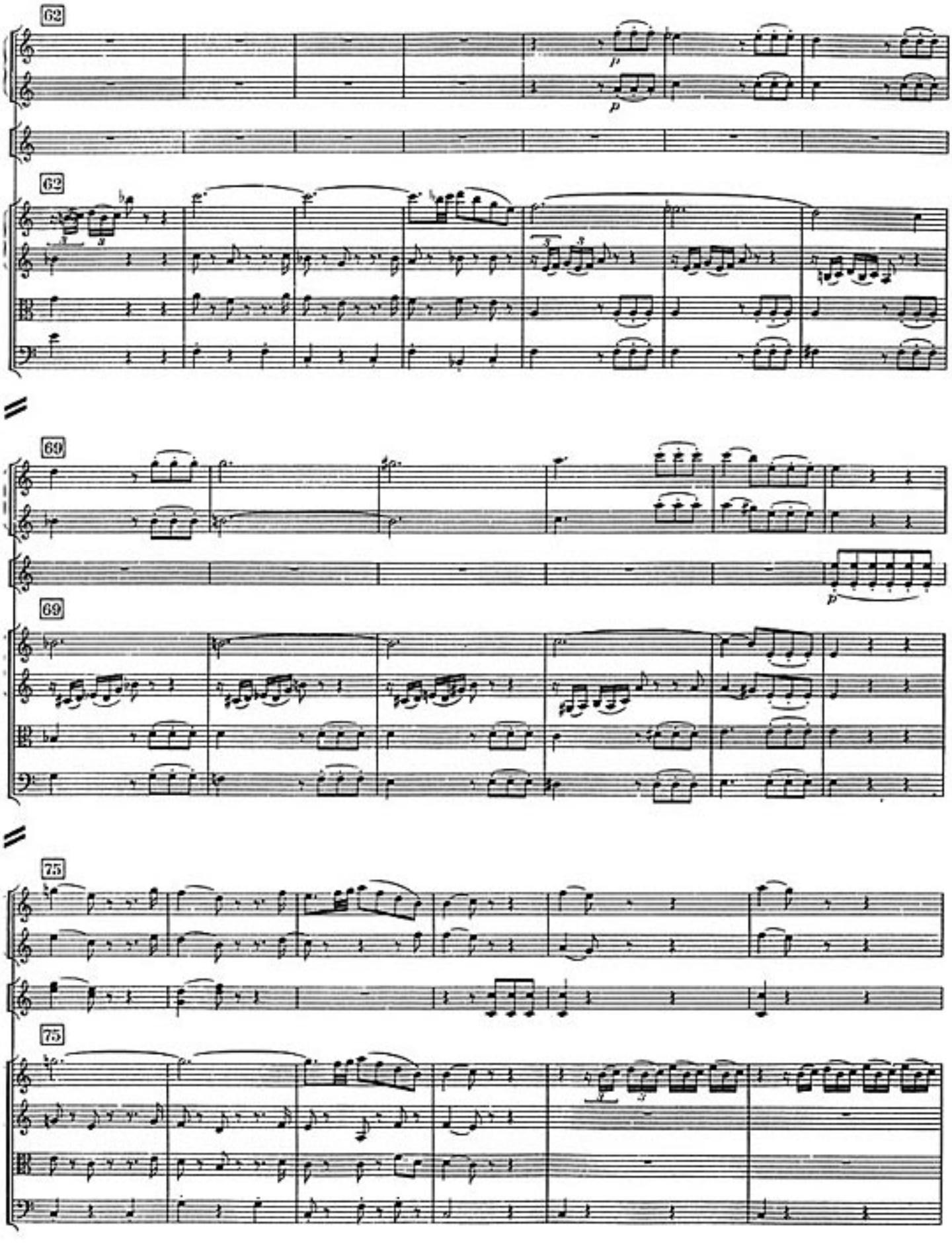
62
62
69
69
75
75

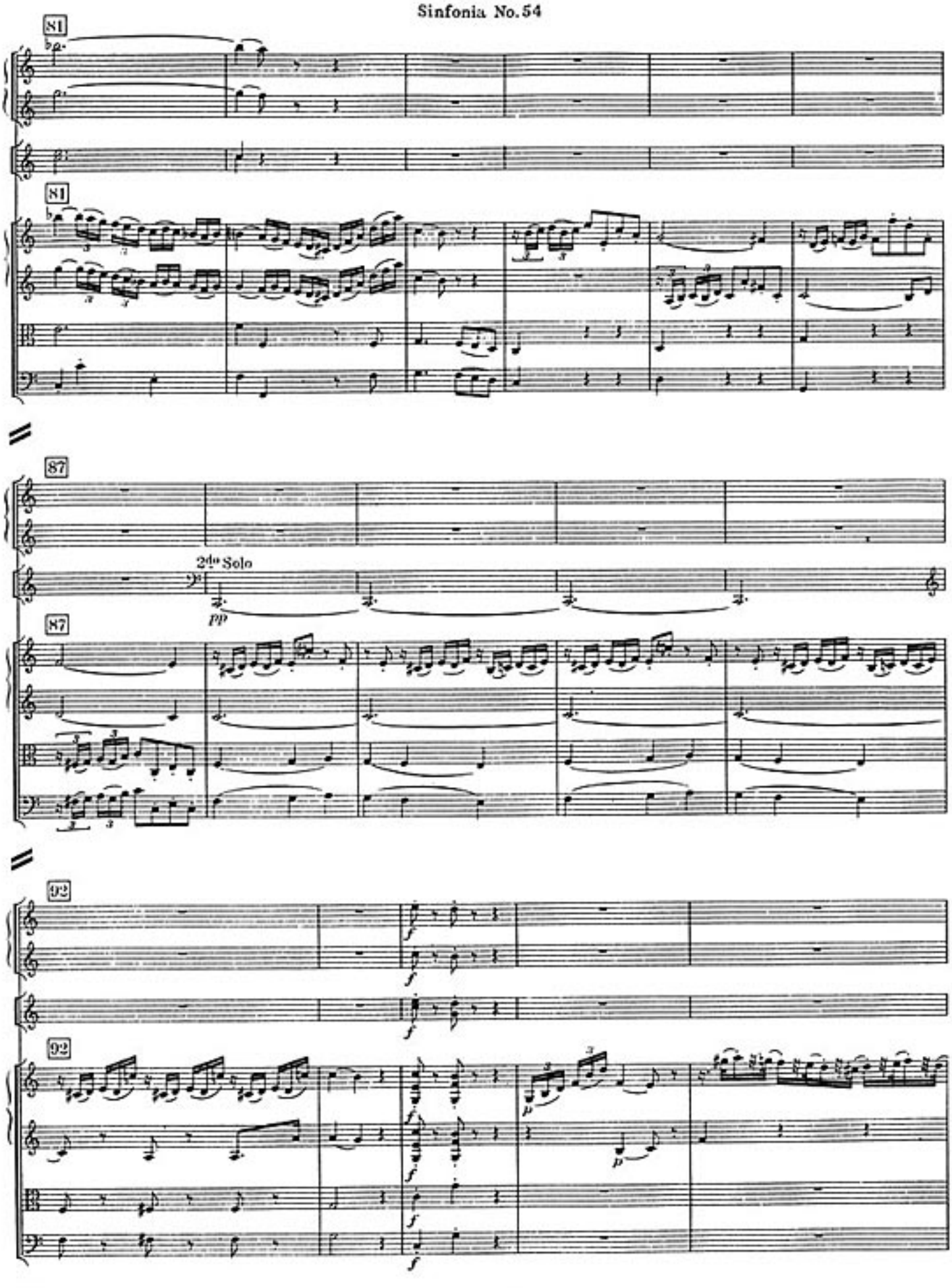
81
81
87
2do Solo
pp
87
92
f
92
μ
p

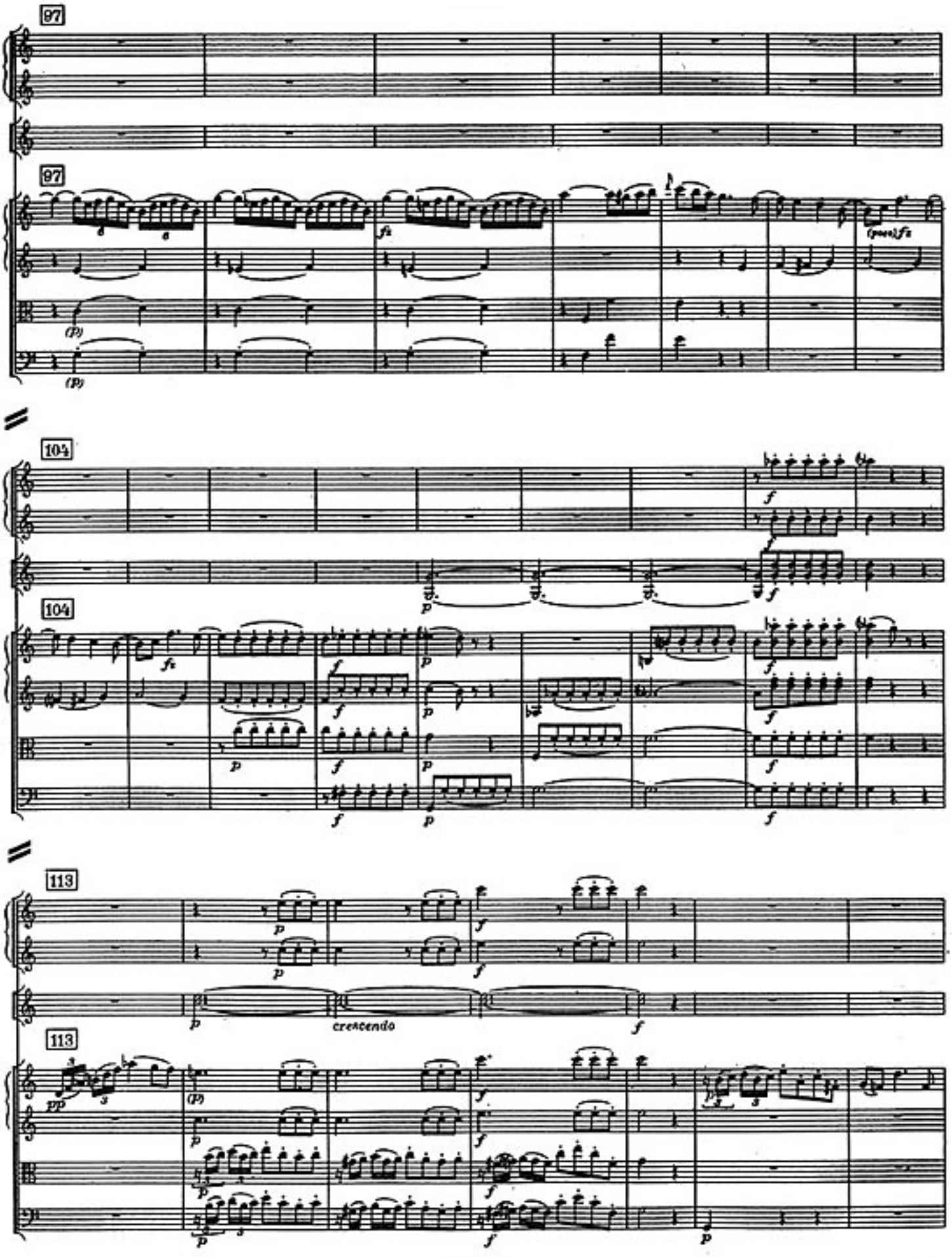
97
97
104
104
113
113
crescendo

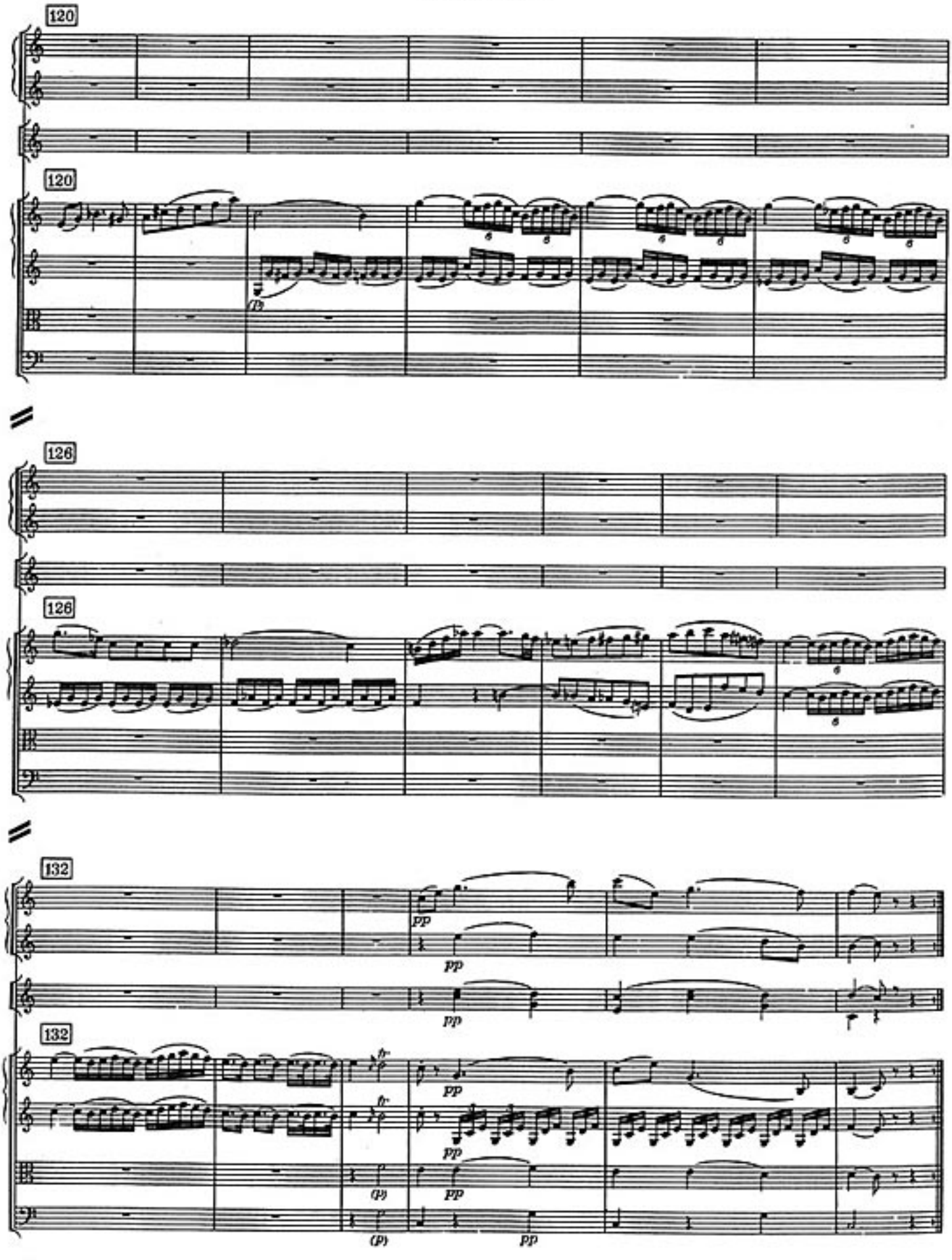
120
120
126
126
132
132
pp
pp
pp
pp
pp
pp
pp
(p)
(p)

III

Menuet

Allegretto

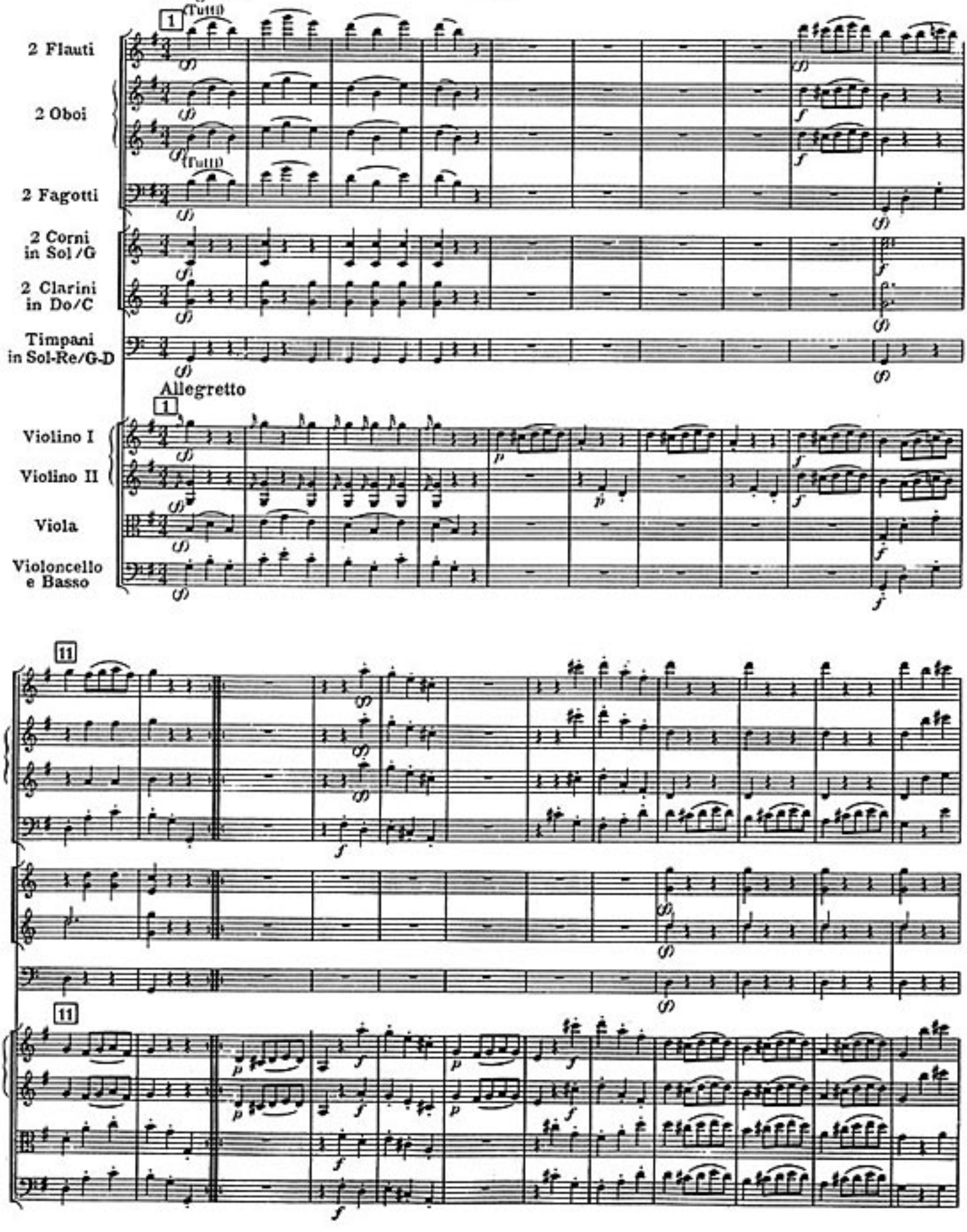

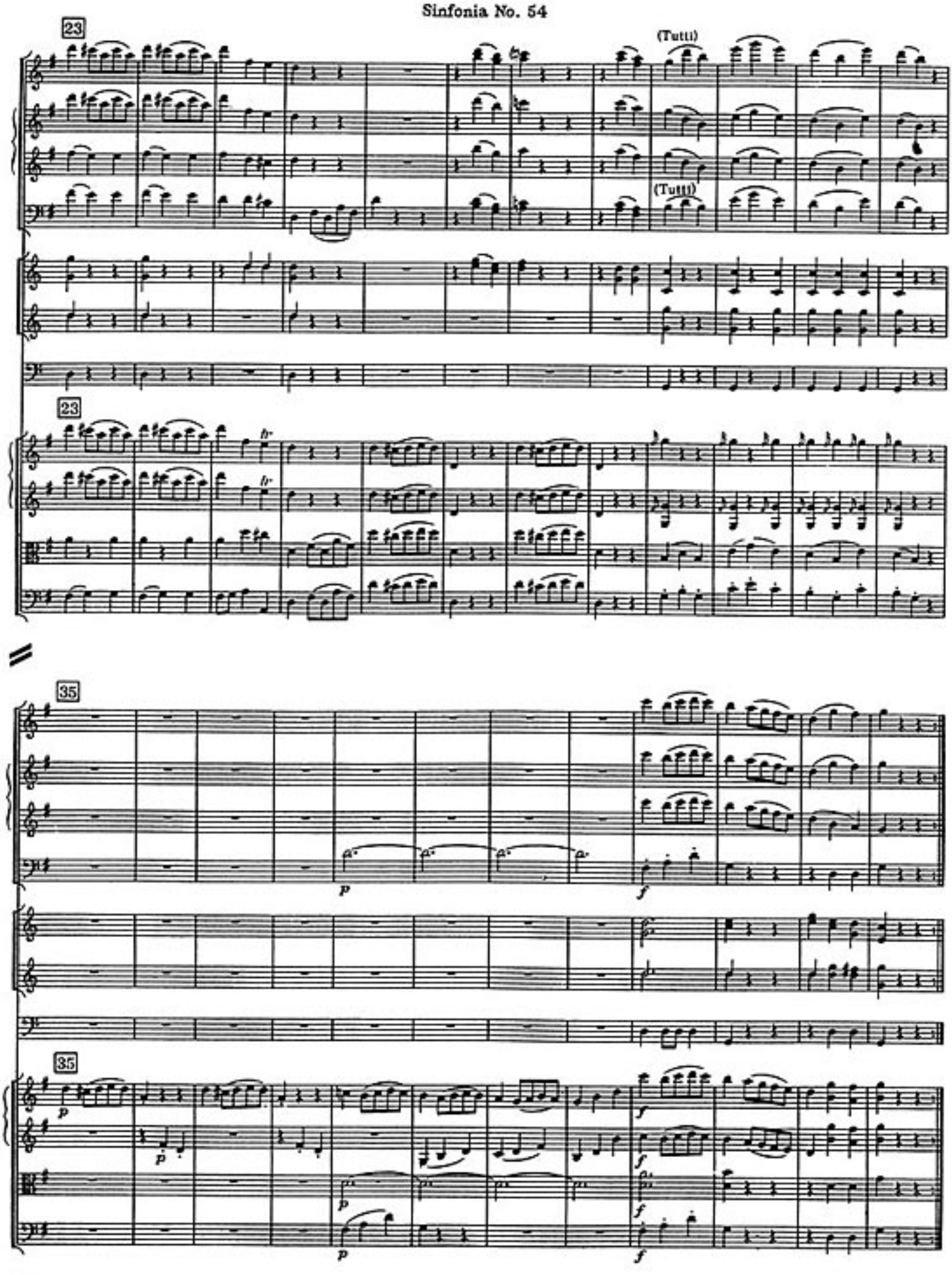
23
(Tutti)
(Tutti)
23
35
p
f
35
p
f

Trio

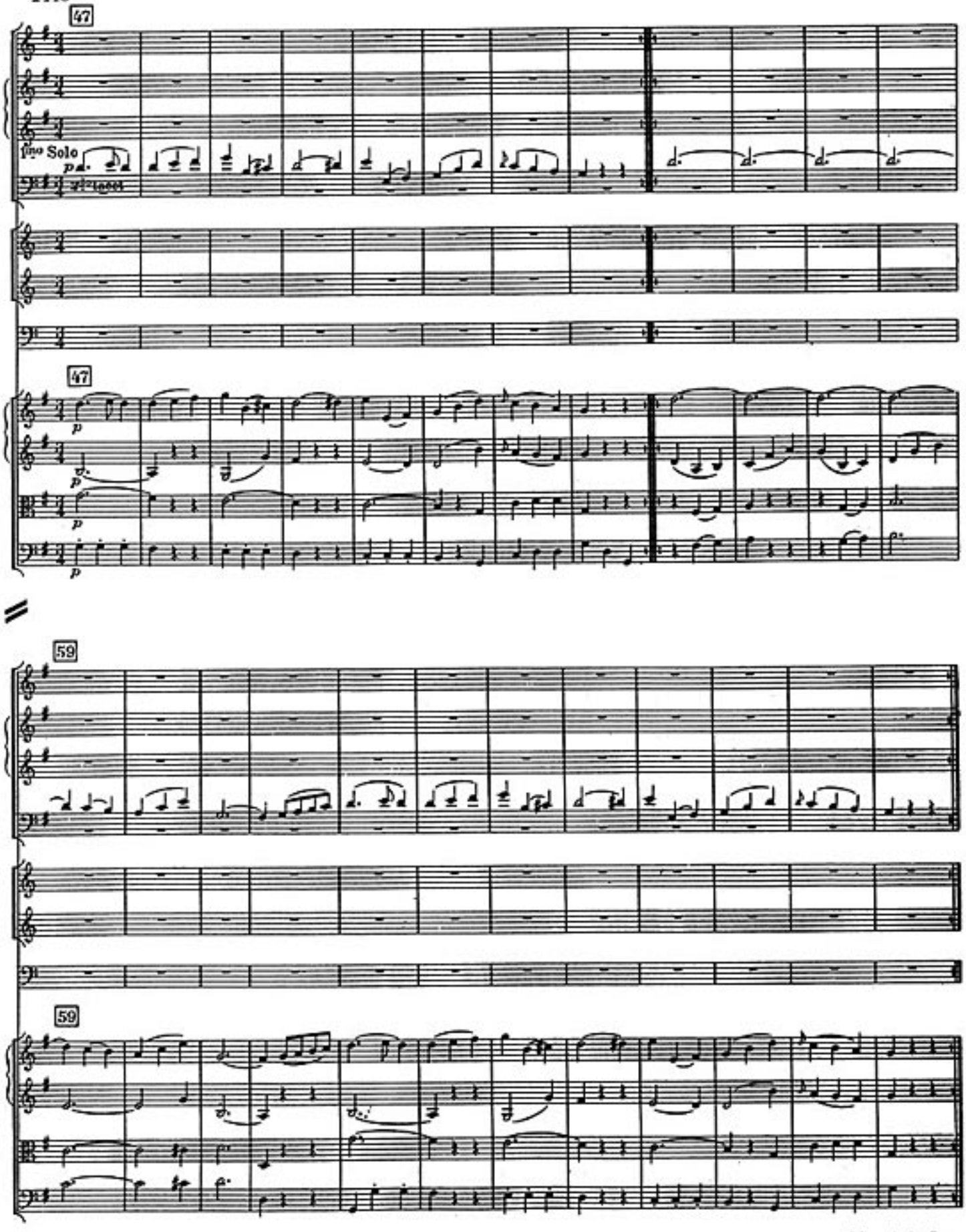

IV

Finale

Presto

2 Flauti
2 Oboi
2 Fagotti
2 Corni in Sol/G
2 Clarini in Do/C
Timpani in Sol-Re/G-D
Violino I
Violino II
Viola
Violoncello e Basso

Tutti

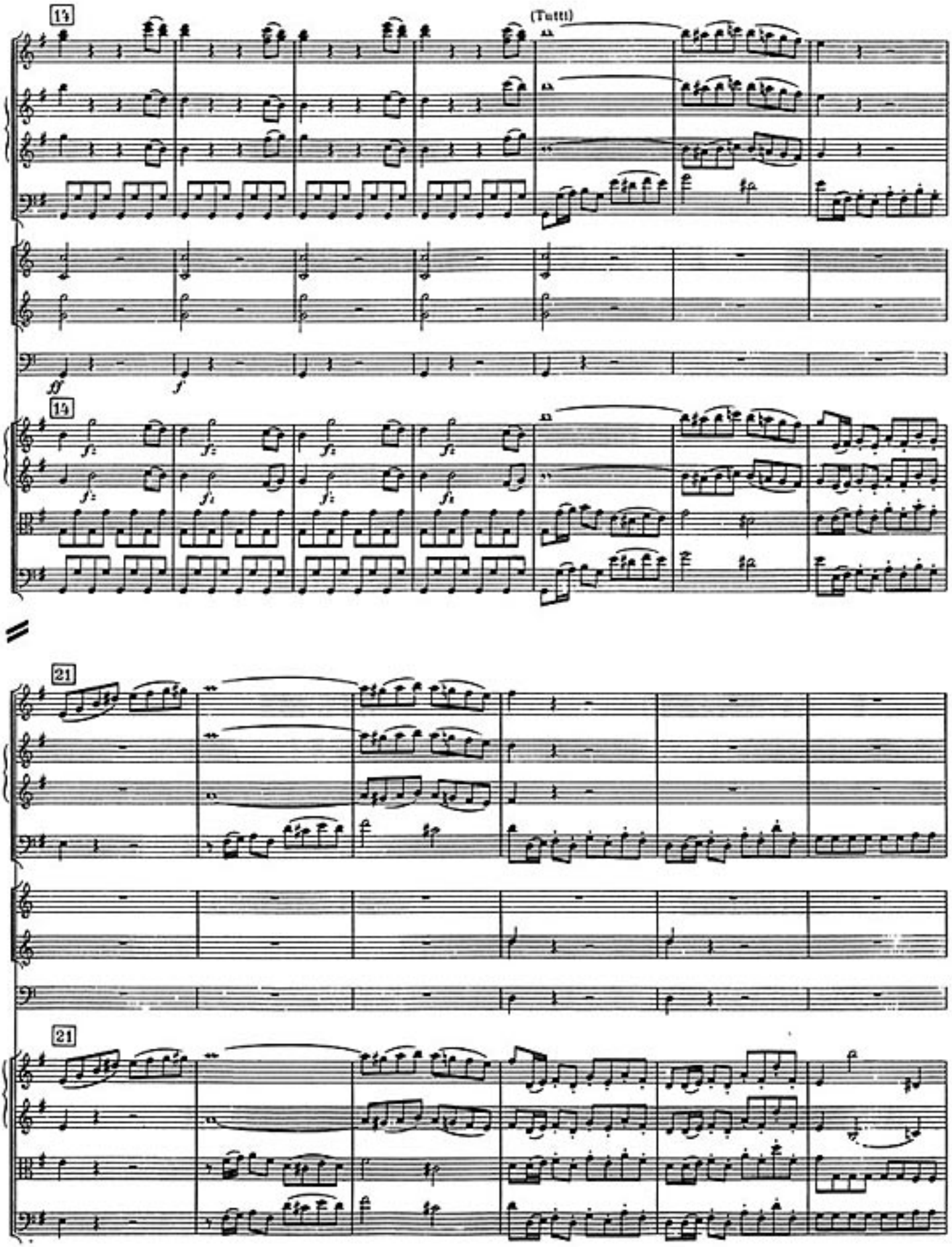
14
(Tutti)
ff
f
14
21
21

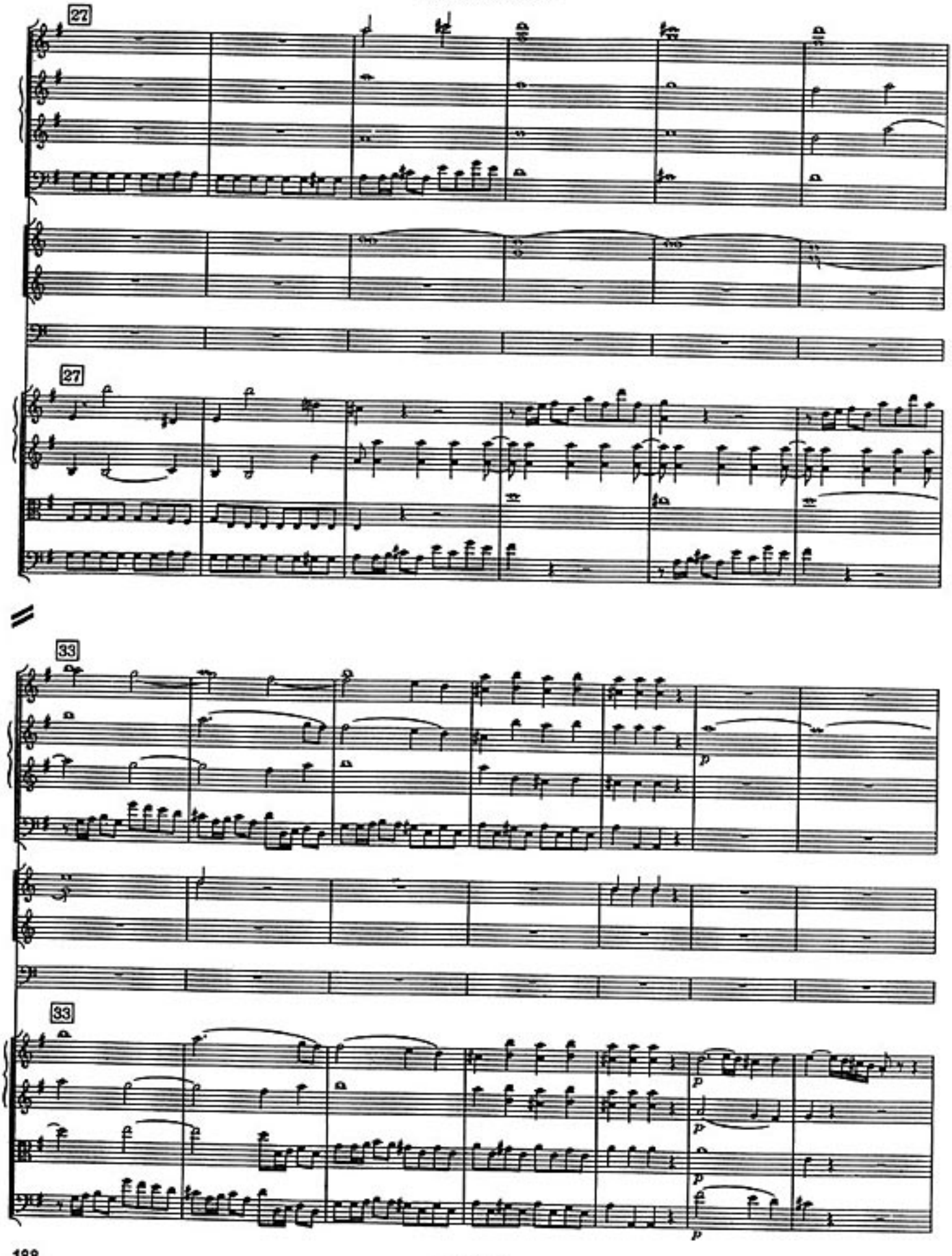
27
27
33
33
p
p
p
p
p

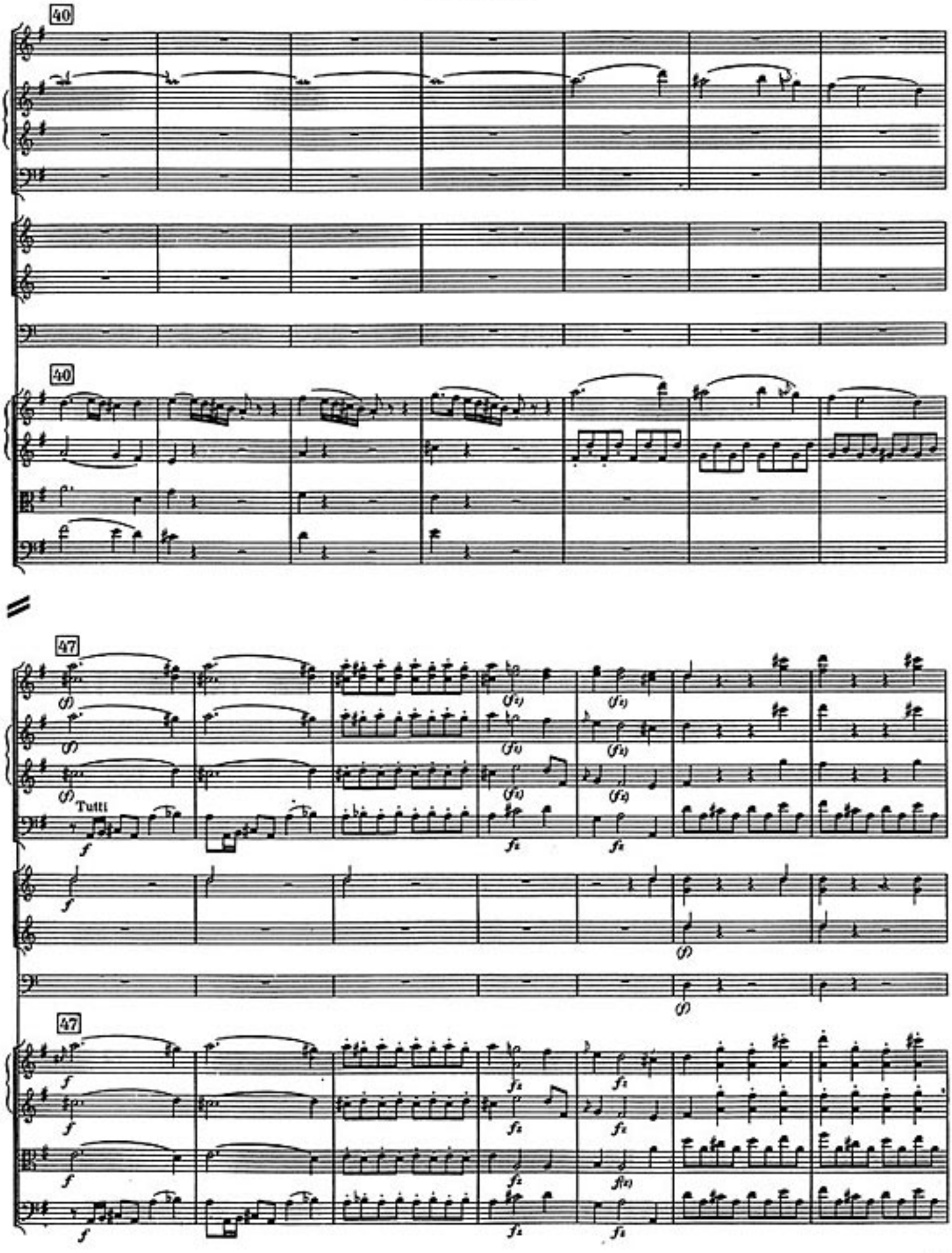
40
40
47
Tutti
47

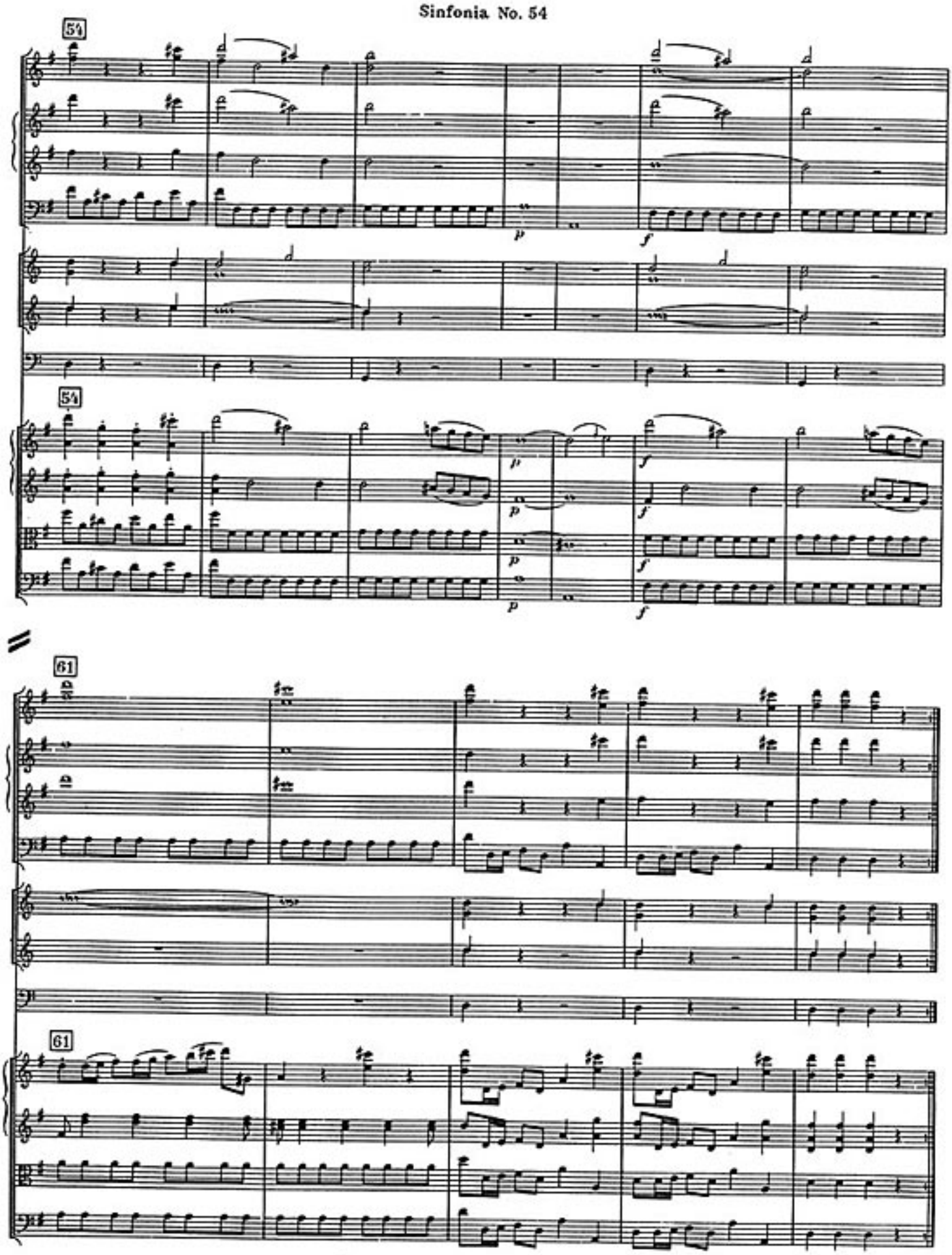

H. M. P. 65

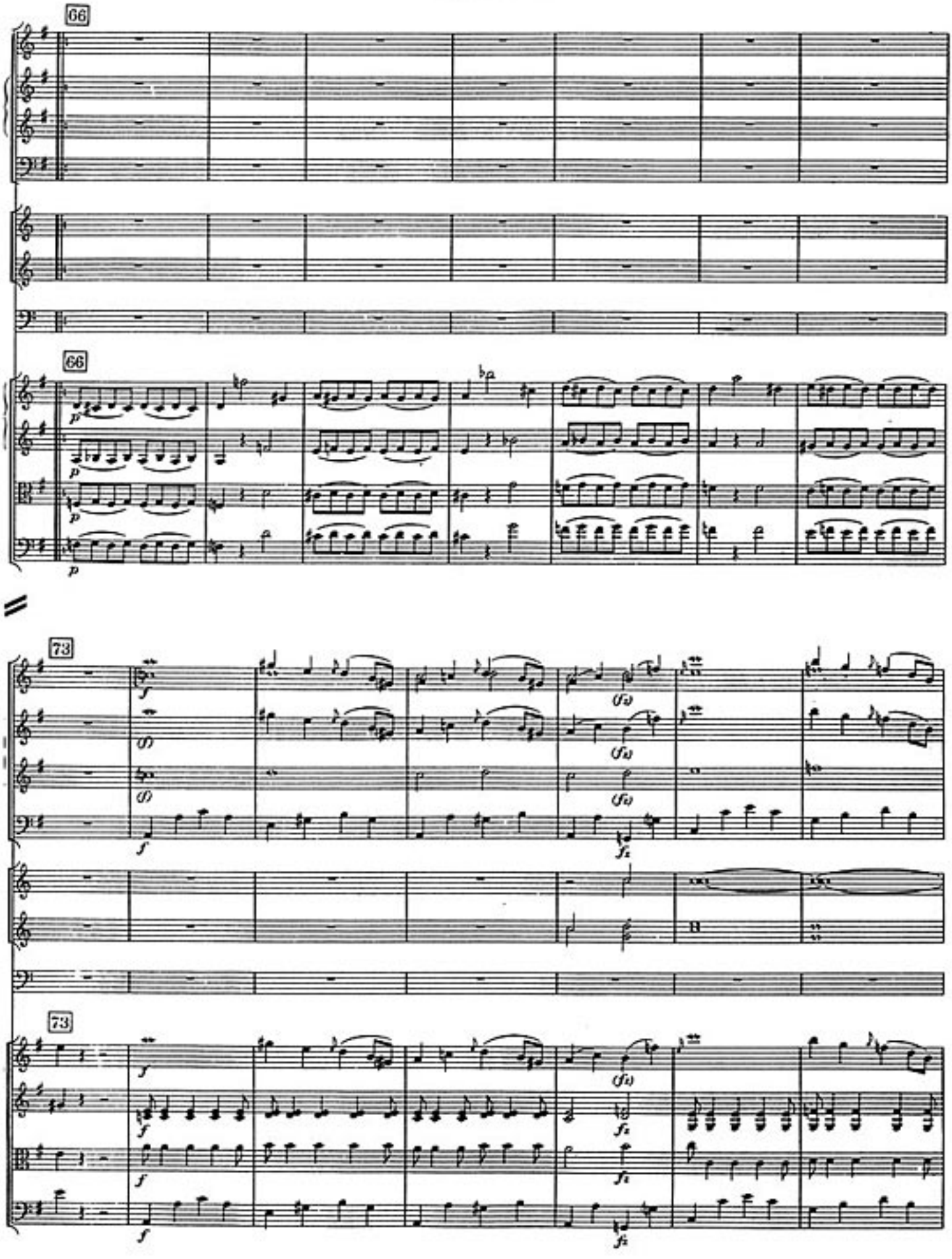
66
66
73
73

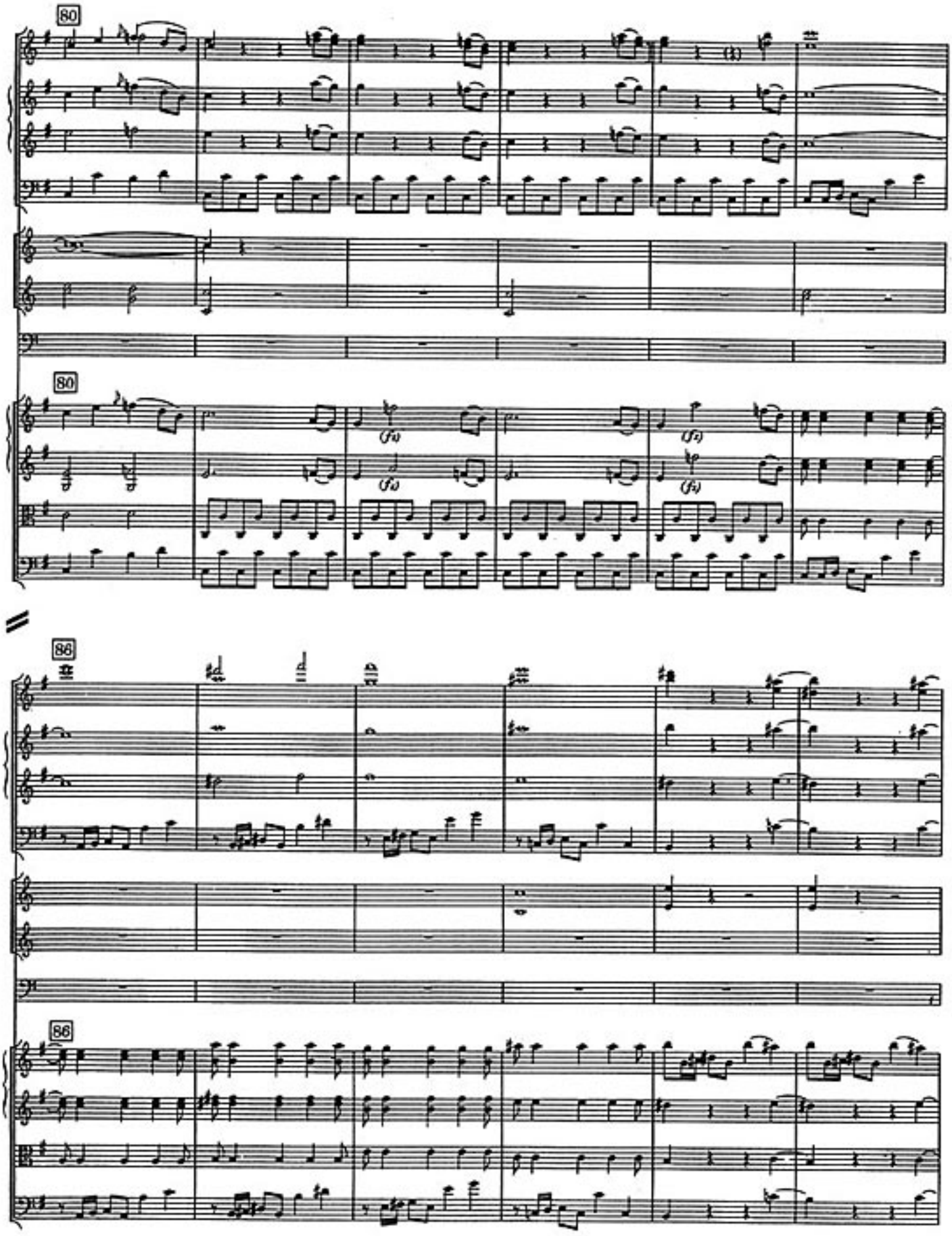
80
80
(fz)
(fz)
(fz)
86
86

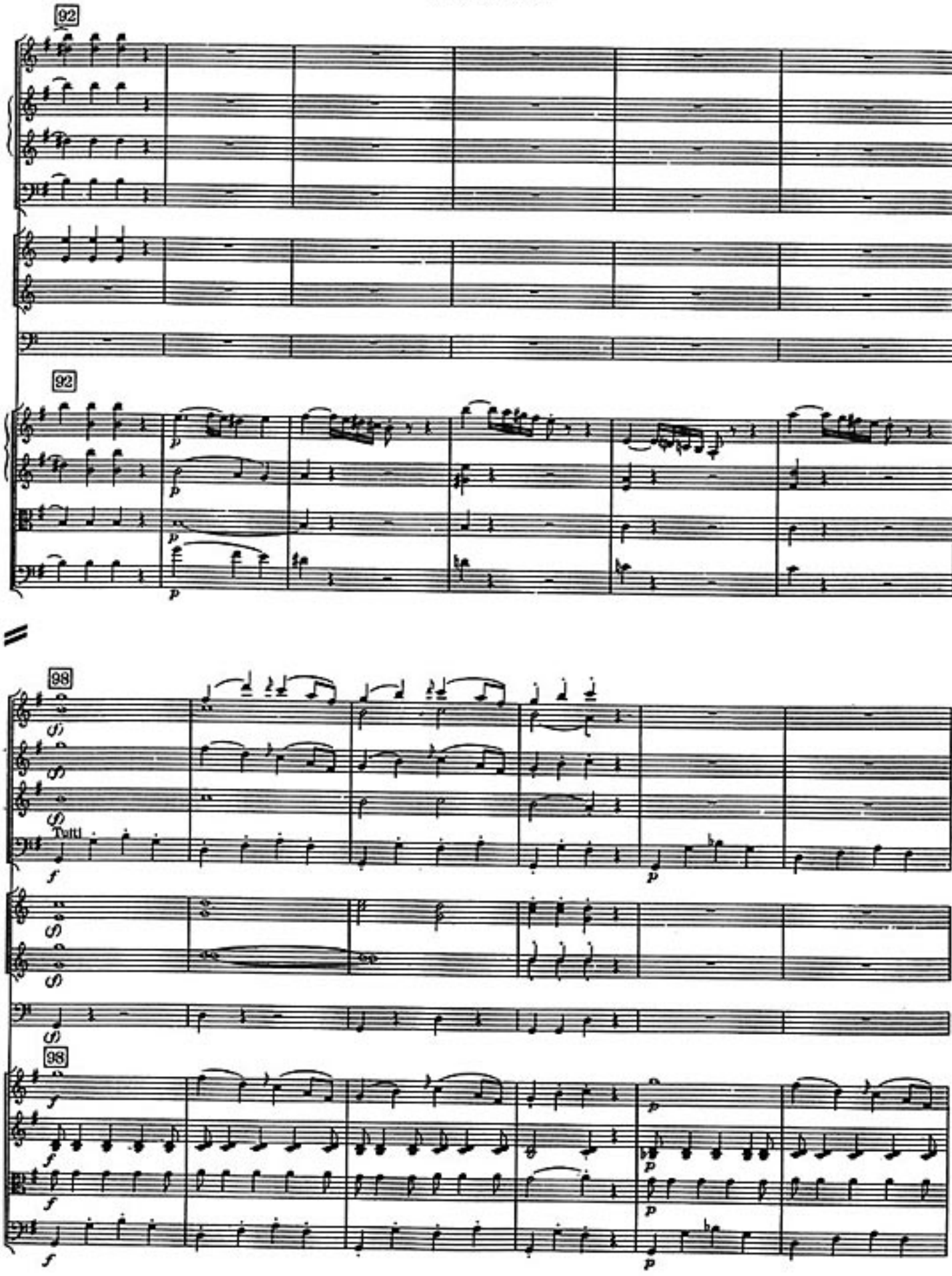
92
92
98
Tutti
98

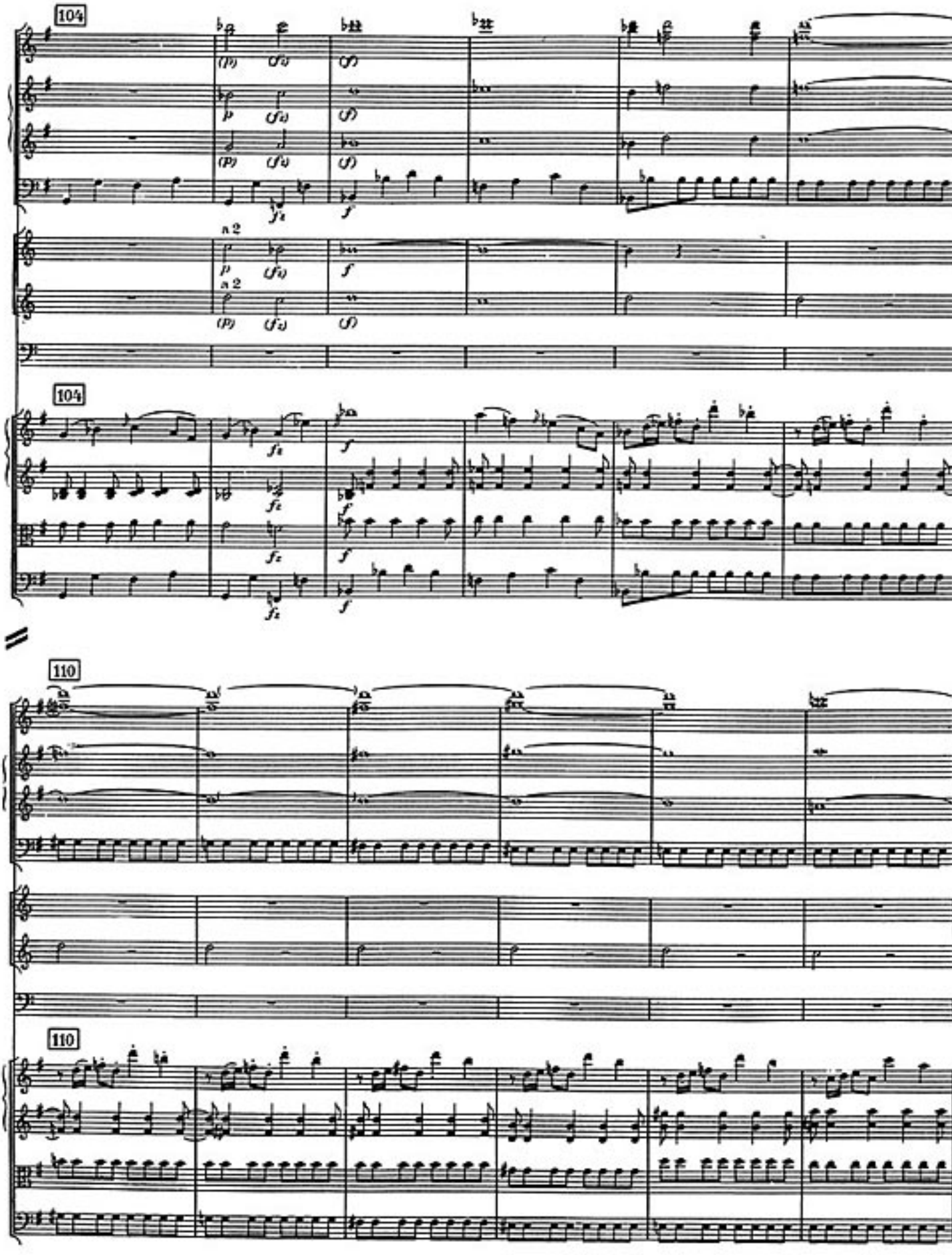
104
a 2
a 2
104
110
110

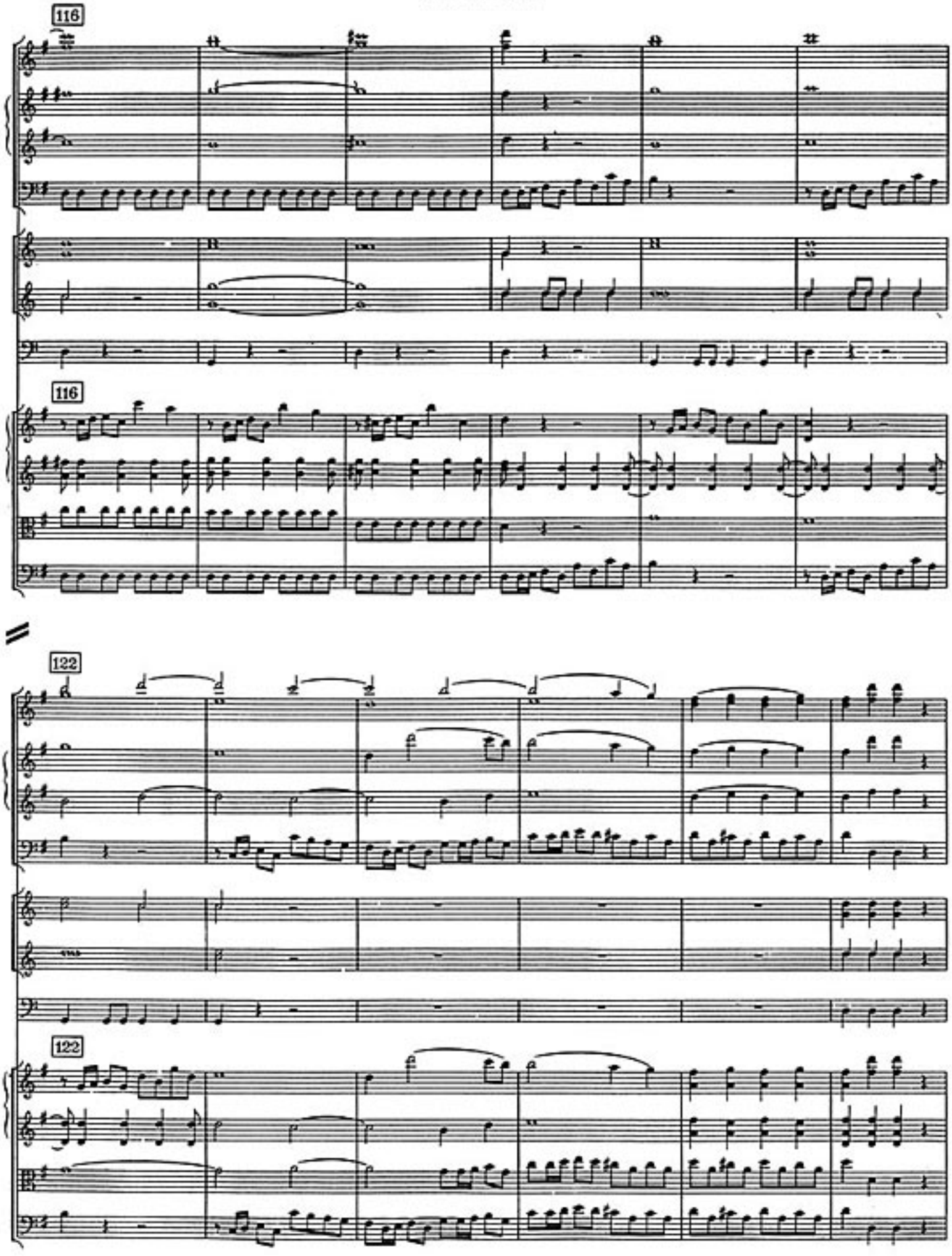
116
116
122
122

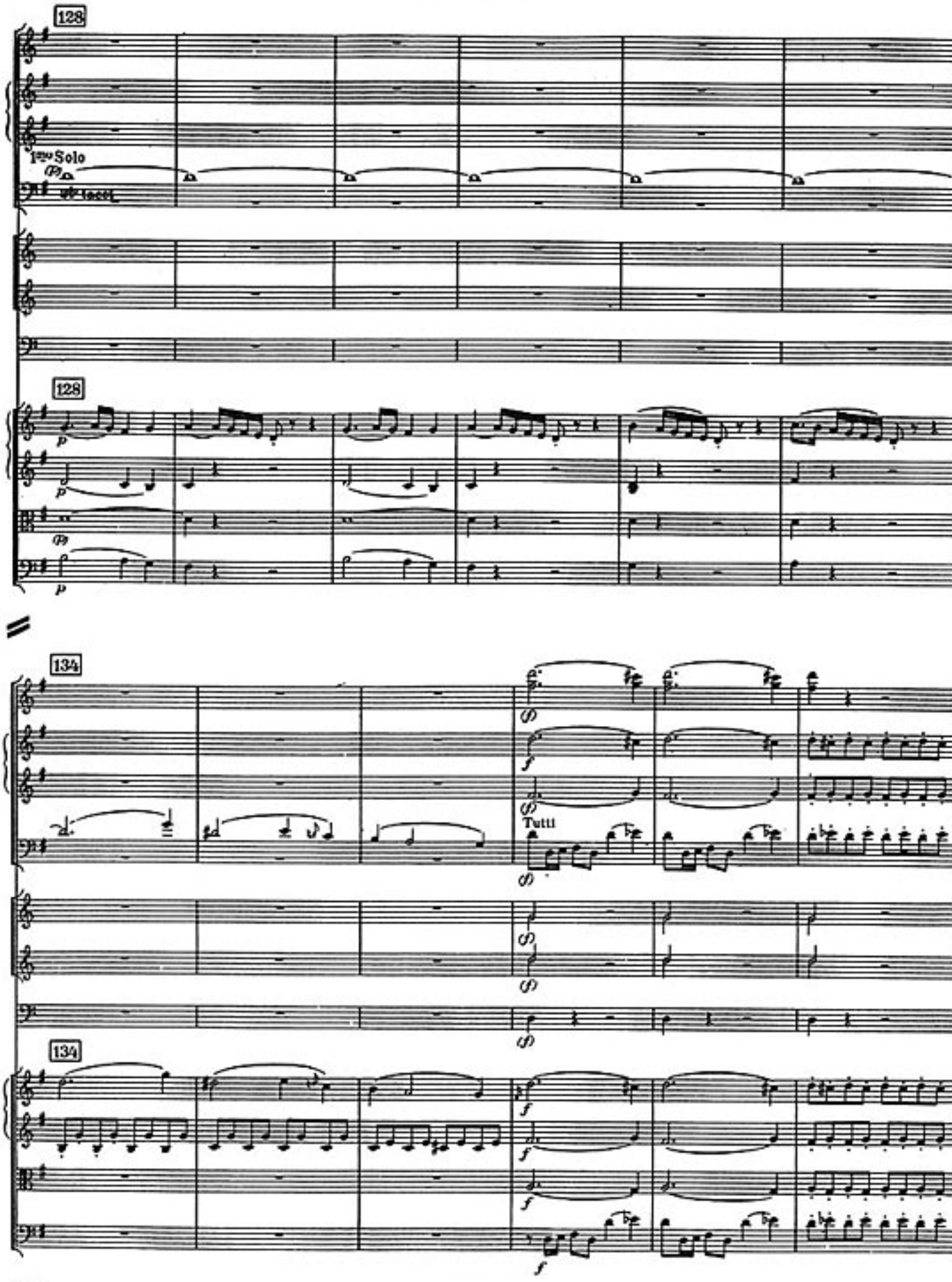
128
1ro Solo
128
134
Tutti
134

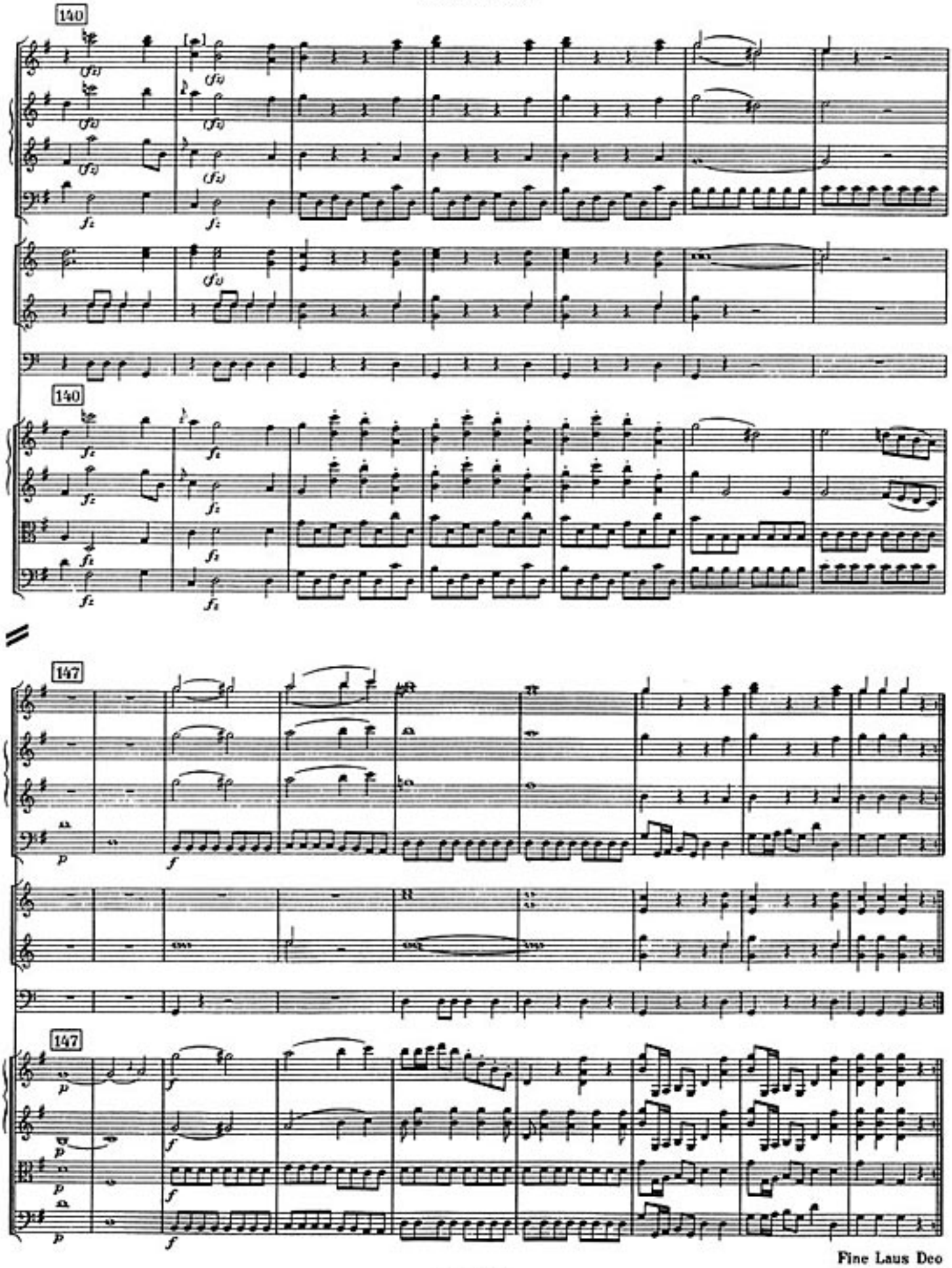
140
140
147
147