

# String Quartet No.5 Op.60/1

Cello

John Lodge Ellerton

*Allegro moderato*

*p*

6

13

*f* *sfz* arco

20

pizz. *p*

26

32

arco *cresc. sempre* *f* pizz. *p*

38

*f* *p*

45

*sf*

51

57

1. 2. *p*

63

70

76

82

88

93

99

106

112

118

124 *cresc. sempre* *f* *pizz.* *p*

130 *arco* *f* *p*

137 *sf*

143

150

157

163 *f*

169

174 *sf*

Andante

63

70

77

85

92

99

107

Scherzo  
Allegro

2

*p*

9

1. 2.

*cresc.* *f*

18

2

27

*f*

35

*sf* *p*

43

*pp* 2

52

*cresc.* *f*

60

1. 2. Trio

*Fine* *p*

68

1. 2.

77

87

1. 2.

**Allegro molto**

*mf*

6 **3**

*f*

14 *p*

21 *pizz.* *arco* *sf ff*

27 *pp* *p*

34 *sf*

41 *cresc.* *sf*

48 *mf* *pizz.* *arco*

54 *p*

8

61

*dolce*

68

75

*p*

*f*

82

2

*f*

90

96

*p dolce*

102

*p*

*f*

110

pizz.

arco

*p*

117

*f*

123

*pp*

*dolce*

130

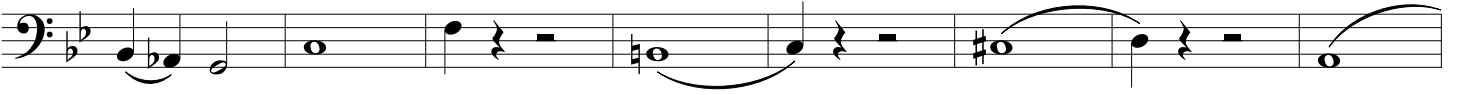

138

145

151

158

164

171

178

184

