Deposited Feby 9th 1833

"Hounteous Lady thus lowly Bending

(As Sung with the most Enthusiastic Applause)

BY

MRS. AUSTIN in the Opera of the WHITE LADY,

Arranged Expressly for her, with additions

BY AN AMATEUR.

from

"Guglielmis gratias agimus tibi."

AS SUNG BY

Madame Catalani.

New York: Thos Birch.

Music Engraver, Printer and Publisher, Wholesale and Retail.

Deposited Feby 9th 1833

Bounteous Lady, thus lowly Bending.

As Sung with the most Enthusiastic Applause

BY

MRS. AUSTIN In the Opera of the WHITE LADY,

Arranged Expressly for her, with additions

BY AN AMATEUR.

from

"Guglielmi Gratias agimus tibi."

AS SUNG BY

Madame Catalani.

New York: Thos Birch.

Music Engraver, Printer and Publisher, Wholesale and Retail.

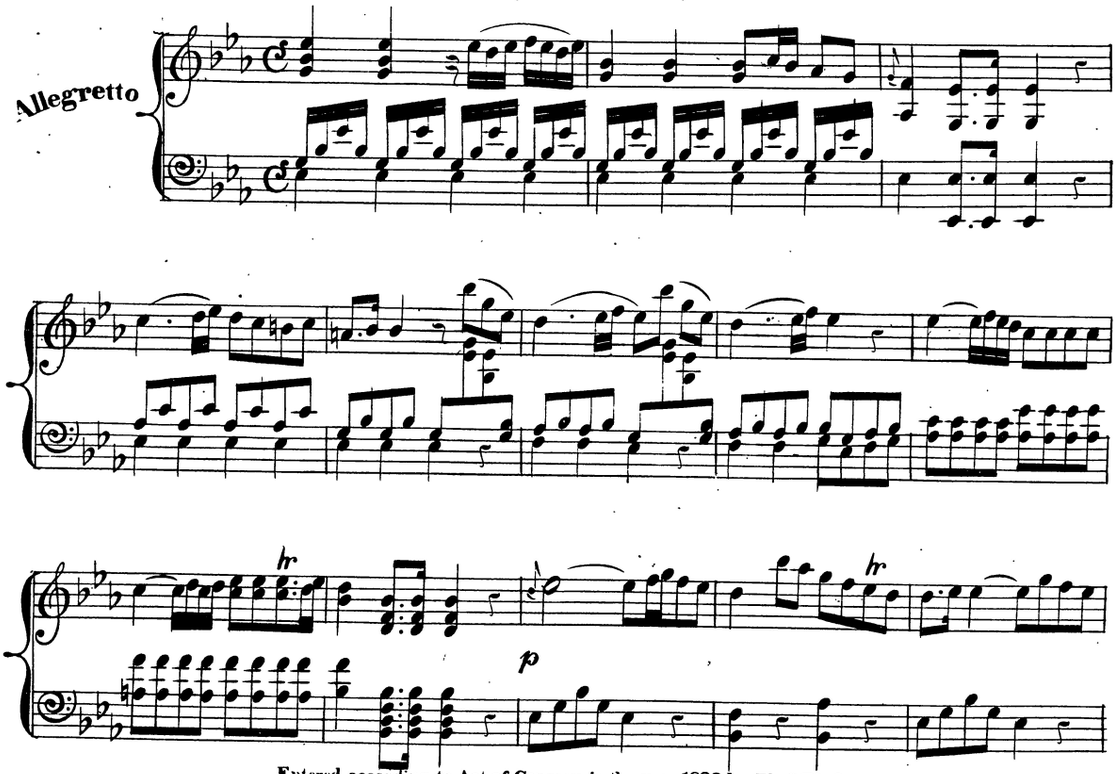

Entered according to Act of Congress, in the year 1833, by Thos Birch,
in the Clerk's office of the District Court, of the Southern District of N.Y.

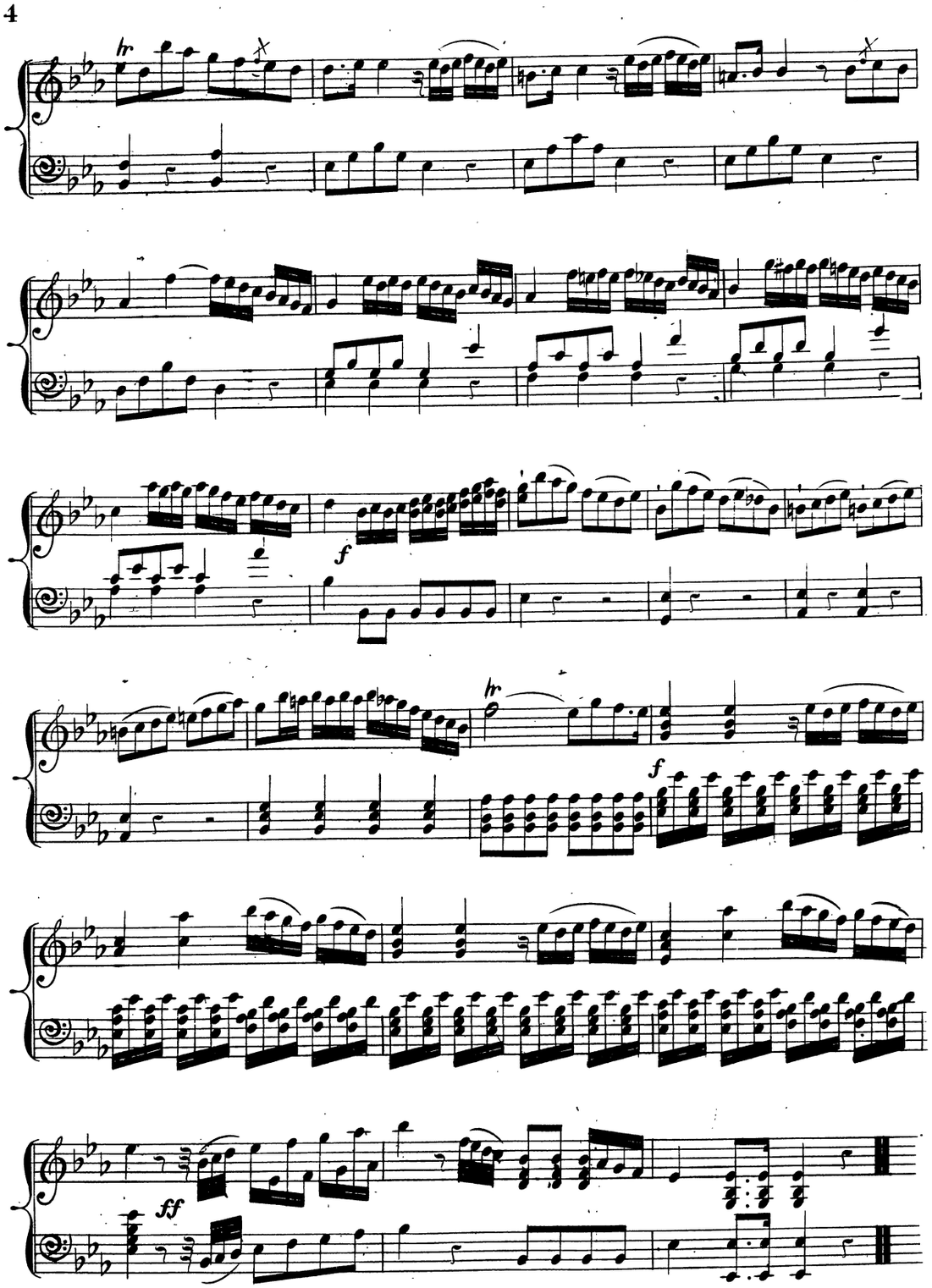
lr
f
lr
f
ff

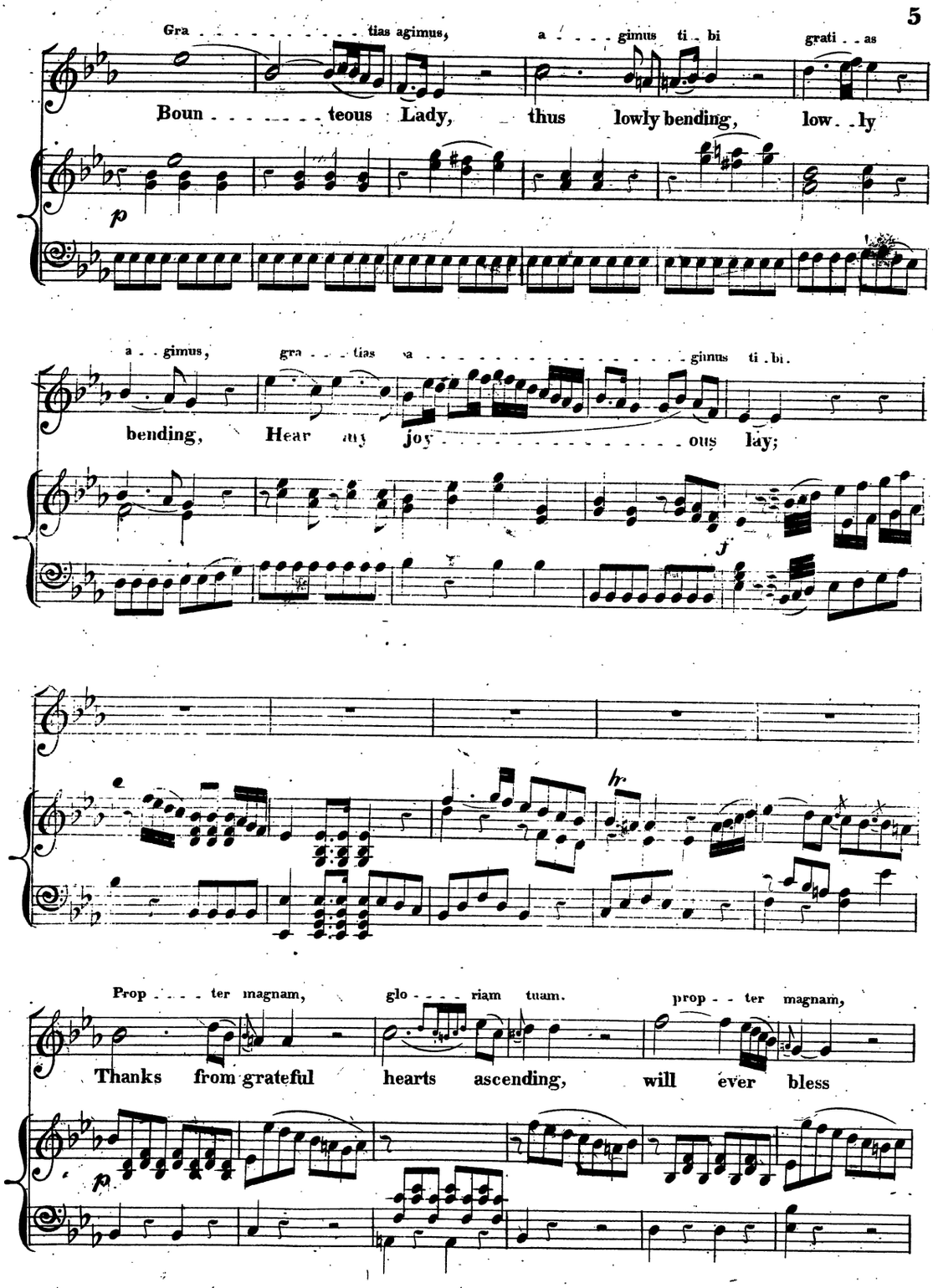
Gra . . . . . tias agimus, a . . . . gimus ti . bi grati . . as
Boun . . . . . teous Lady, thus lowly bending, low . . ly
p
a . . gimus, gra . . . tias a . . . . . gimus ti . bi.
bending, Hear my joy . . . . . ous lay;
f
hr.
Prop . . . . ter magnam, glo . . . . riam tuam. prop . . ter magnam,
Thanks from grateful hearts ascending, will ever bless
p

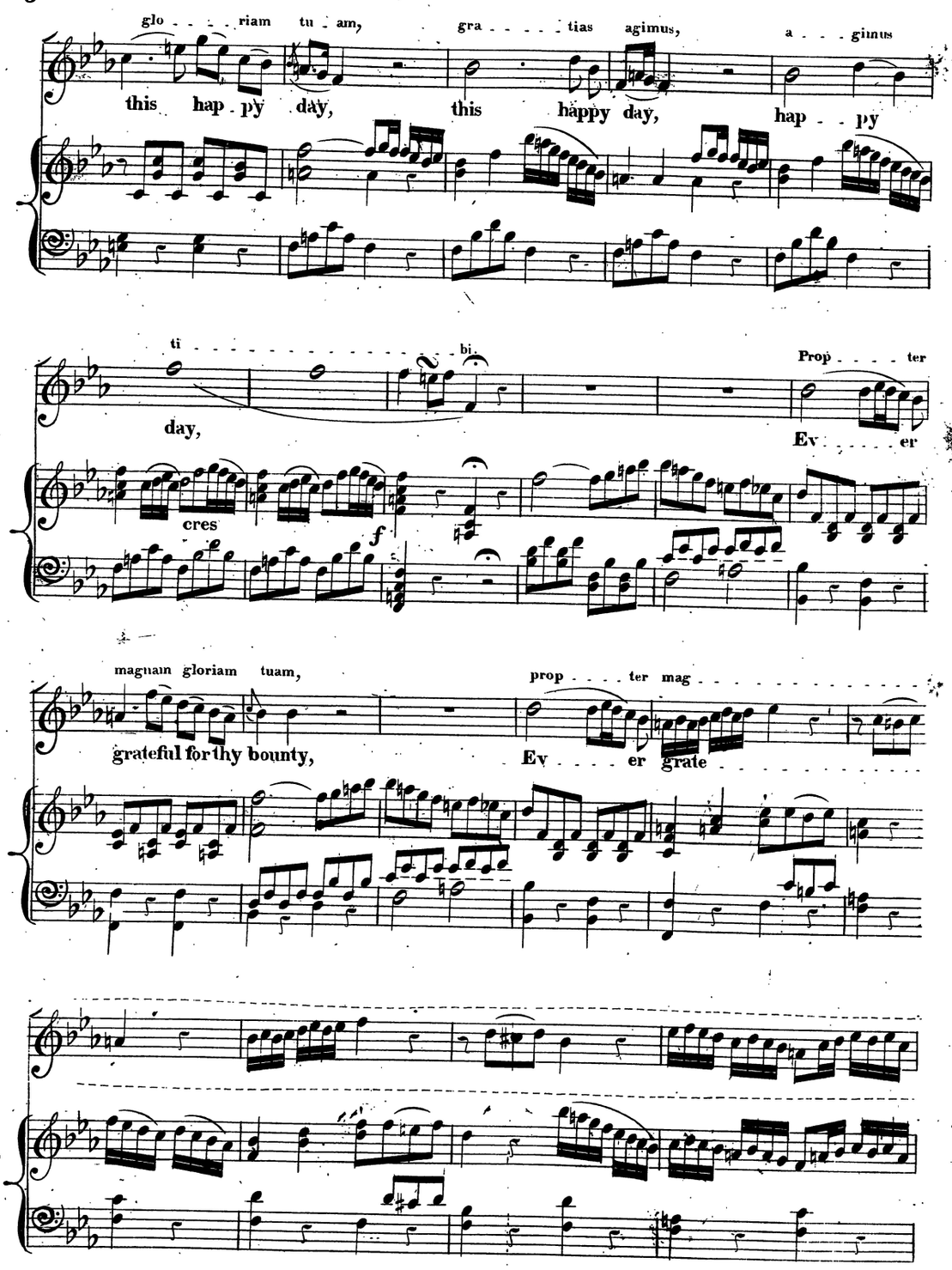
glo - - - - riam tu - am,
gra - - - - - tias agimus,
a - - - gimus
this hap - py day,
this happy day,
hap - - py
ti - - - - - - - - - - - - - bi
Prop - - - - ter
day,
Ev - - - - - er
cres
f
magnam gloriam tuam,
prop - - - - ter mag - - - - - - - - - - - - - -
grateful for thy bounty,
Ev - - - - er grate - - - - - - - - - - - - -

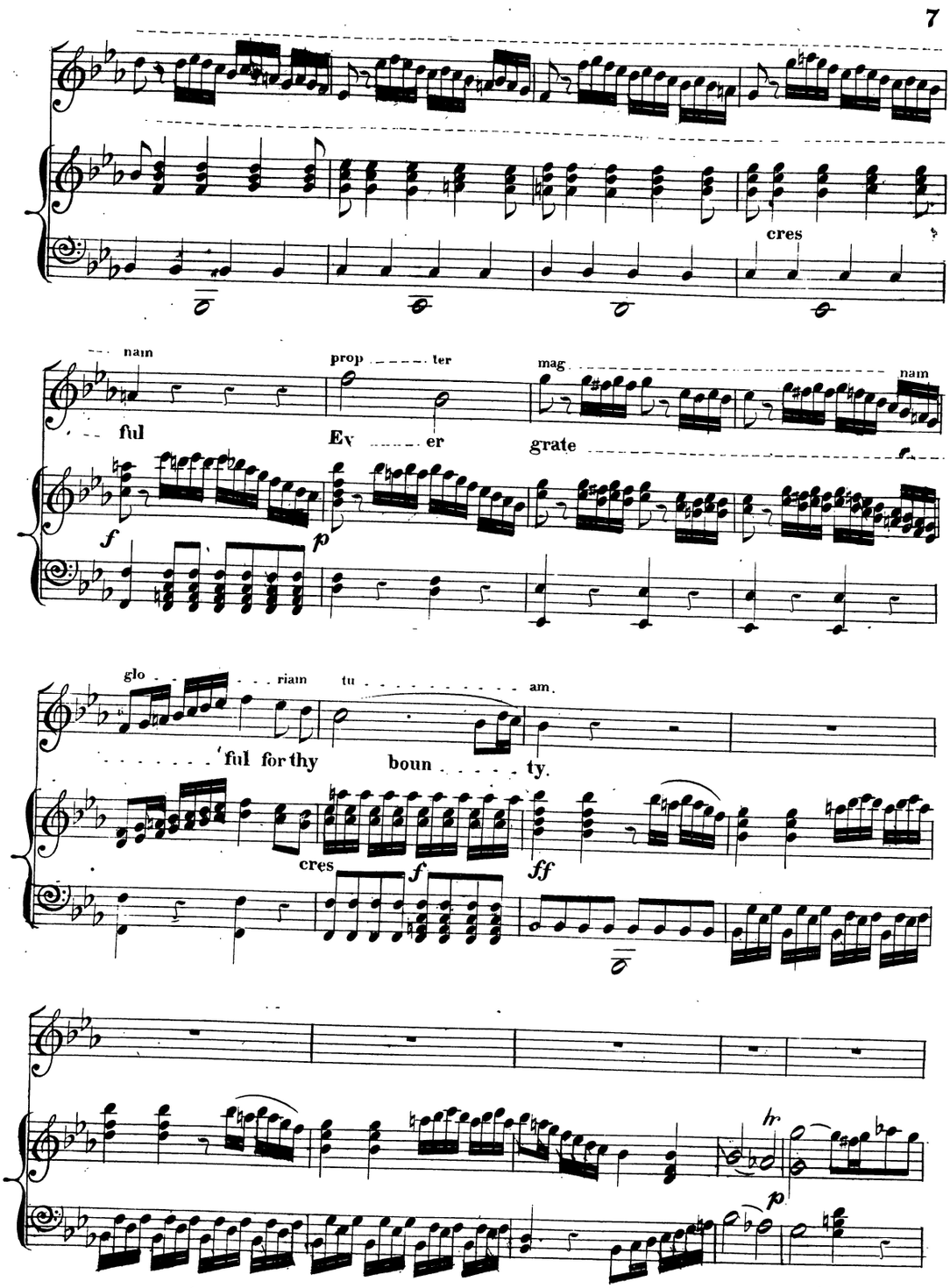
cres
nam
ful
prop ter
Ev er
mag
grate
nam
f
p
glo riam
tu am.
ful for thy
boun ty.
cres
f
ff
hr
p

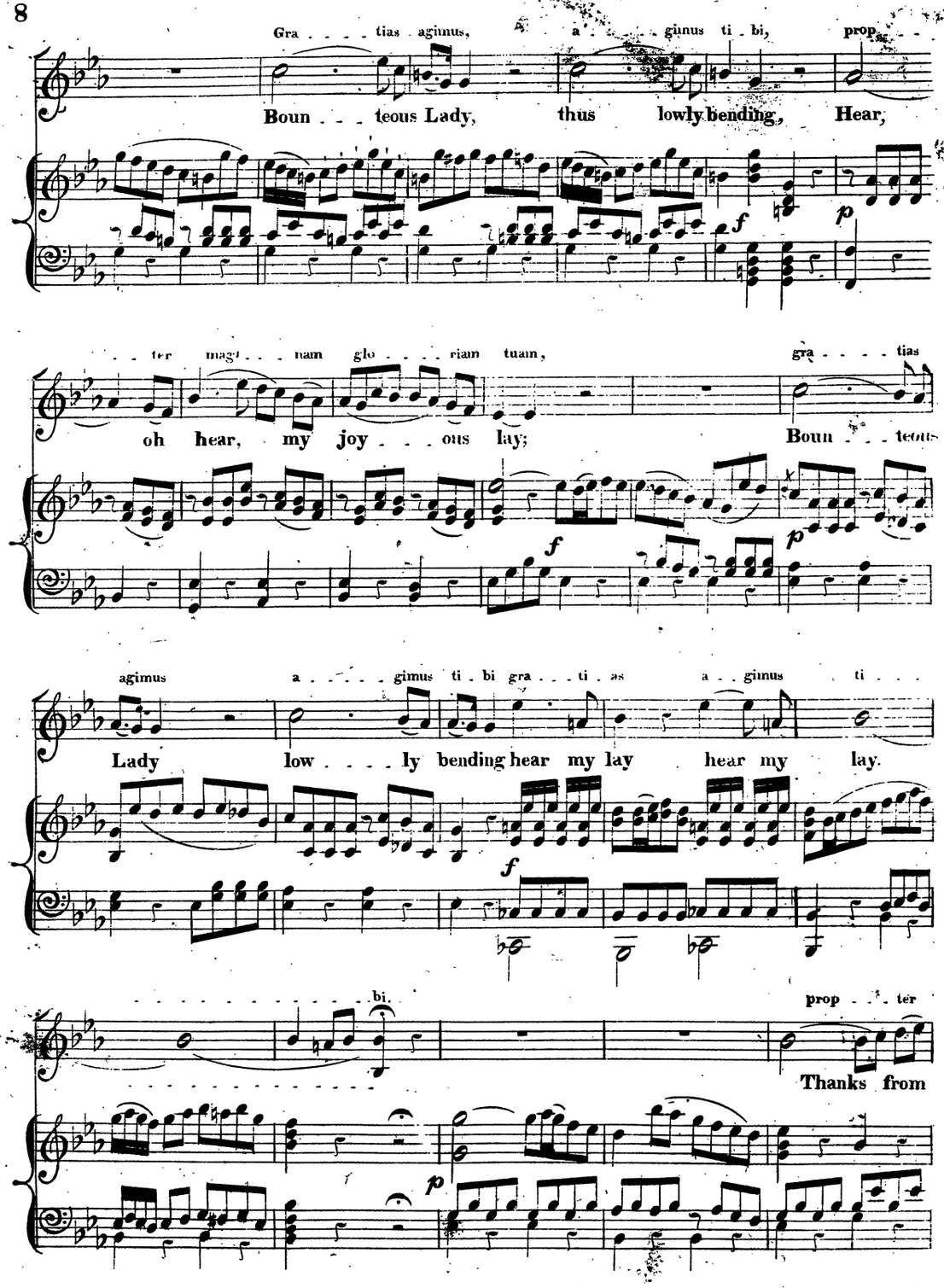
Gra . . . . tias agimus, a . . . gimus ti . bi, prop . . .
Boun . . . teous Lady, thus lowly bending, Hear,
. . . ter magi . . . nam glo . . . riam tuam, gra . . . . tias
oh hear, my joy . . . ous lay; Boun . . . teous
agimus a . . . . gimus ti . bi gra . . . ti . as a . . gimus ti . . .
Lady low . . . . ly bending hear my lay hear my lay.
. . . . . bi.
prop . . . ter
Thanks from

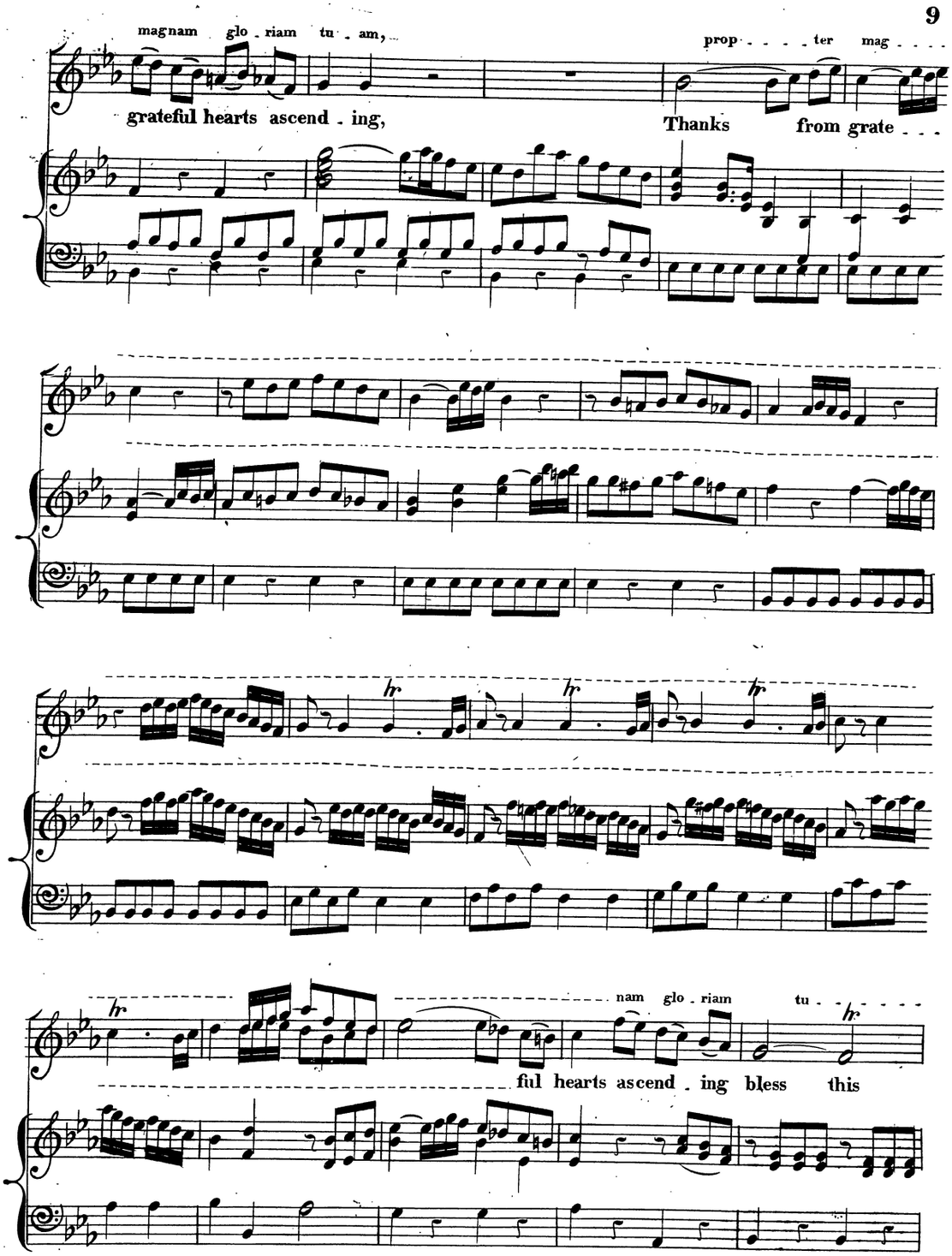
magnam glo - riam tu - am,
prop - - - - ter mag - - - -
grateful hearts ascend - ing,
Thanks from grate - - -
nam glo - riam tu - - - - -
ful hearts ascend - ing bless this

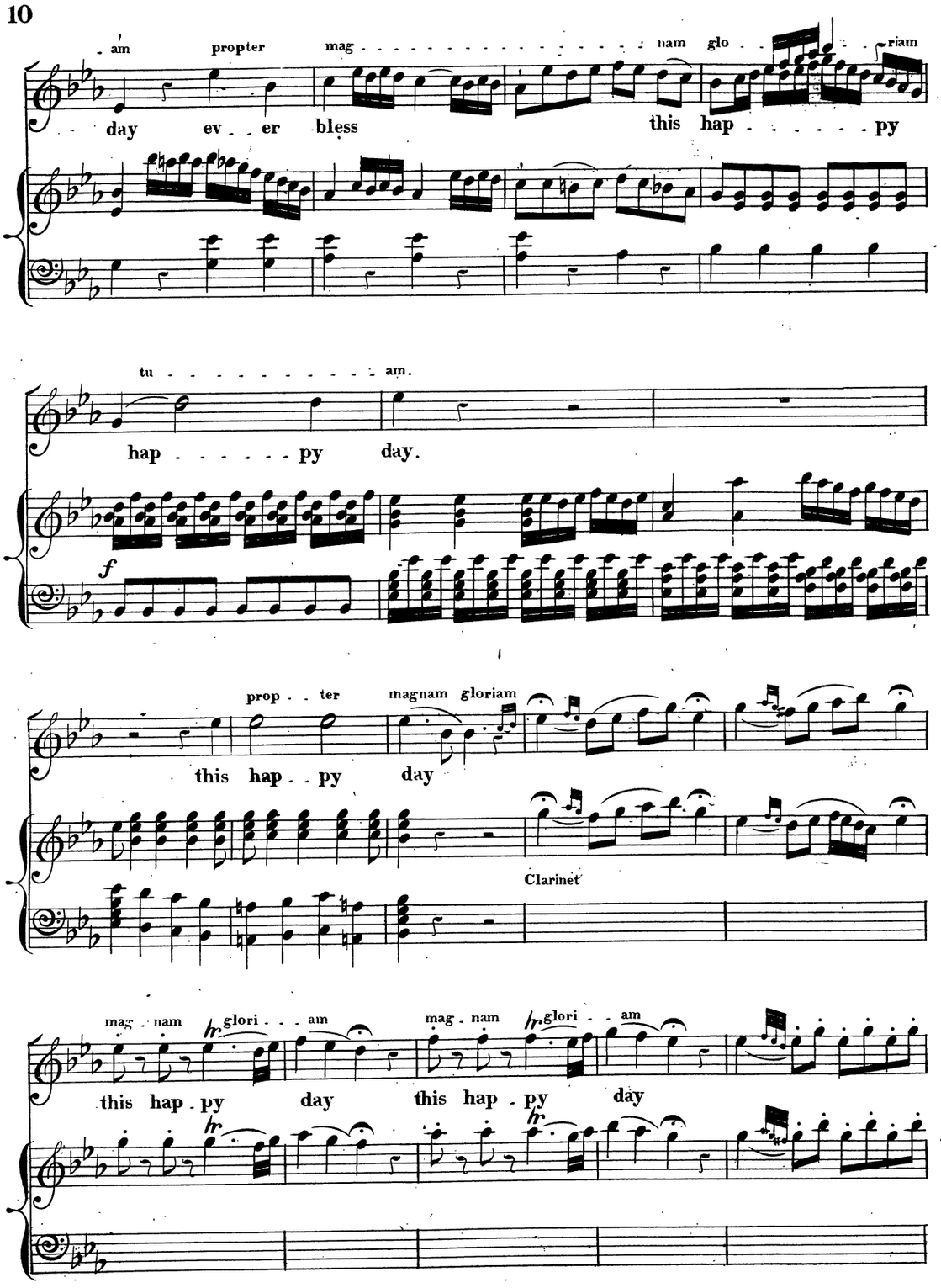
am propter mag nam glo riam
day ev er bless this hap py
tu am.
hap py day.
f
prop ter magnam gloriam
this hap py day
Clarinet
mag nam glori am mag nam glori am
this hap py day this hap py day

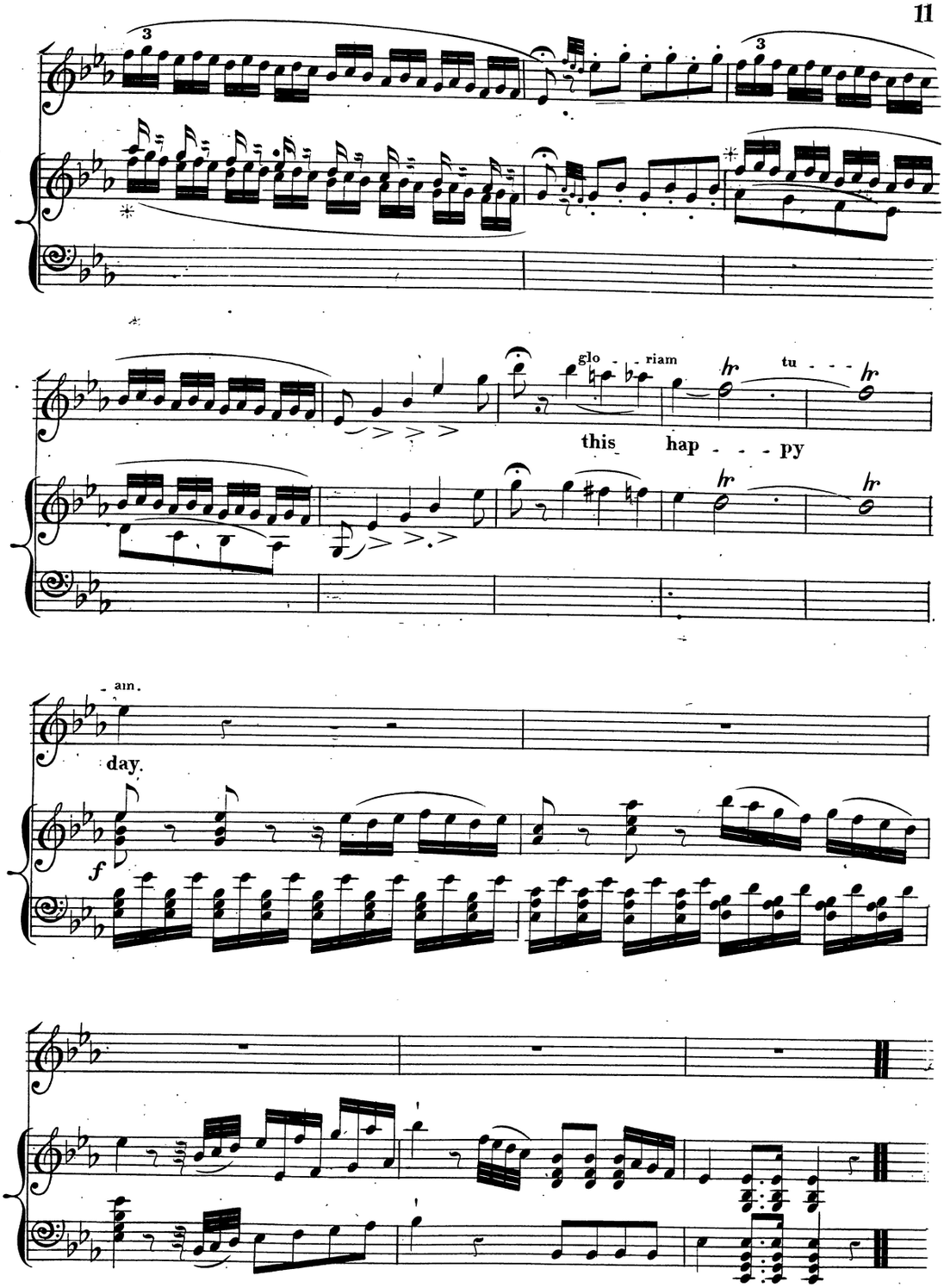

✳ The Piano may play these passages to assist the Voice if necessary.

New York: Thos Birch,

Music Engraver, Printer and Publisher, Wholesale and Retail.

NEW PUBLICATIONS.

Music from Masaniello.

My Sister dear.
She bloom'd in beautey's pride.
When before us lowly bending. Duett.
I've sworn he shall not perish, French & English
Pride of rank and greatness. French & English
Barcarole. Song & Chorus. French & English
Better to die, Duett. French & English
Melodramatic Music in do. Nº 1.
Melodramatic Music in do. Nº 2.
Melodramatic Music in do. Nº 3.
Melodramatic Music in do. Nº 4.
Fishermans dance in Masaniello.
Tarantella dance in Masaniello.

Music from the White Lady.

Bounteous Lady thus lowly bending, From Guglielmis gratias agimus tibi. Latin & English.
When with Love hearts are beating. from Rossini's L'adorato mio Vene. Scena e Cavatina. Nella Pietra de Paragone.
Come oh gentle Lady. French & English.
Oh this hand in mine feeling. Duet. French & English.
Sweet Bards. Quintetto or Chorus. French & English.

Huntsman Rouse thee hark the horn.
Mid pleasures sportive train.
Oh gently glides my bonnie boat. Duet.
While sailing in my bonnie boat. Duet.
Our way across the sea. Duett. French & English.
The Orphans prayer.
Silent Moonbeams kiss'd the deep.
Remembrance.
Loves stolen hour.
Gaily the troubadour touched his Guitar.
Away away to the mountains brow.
Allice Gray.

Mozarts Overture to Idomeneo.
Overture to Elisa e Claudio.
Bellini's Celebrated Cavatina. for the Flute & Piano. Tu vedrai La Sventurata. by Nicholson.
Surrenden Waltz.
Prince Otho's Grand Waltz.
Prince Leopold's Grand Waltz.
Queen of Belgium's Grand Waltz.
Donna Maria's Grand Waltz.
Cooke's Celebrated Singing Instruction.
Cotillions Cinderello.

Don Pedro's Waltz.
Cinderella Waltz.
Hungarian Waltz.
Tyrolese Waltz.
Two dances.
Herr Clines Dance.
Absence. Song.
Bristol March.
Russian March.
London March.
Kinlock of Kinlock dance.
Mrs Austin's Cotillion.
Miss Hughe's Cotillion.
Miss Kemble's Cotillion.
Simpson's Galopp
Berkeley's March.
Riching's Dance.
Placide's Hornpipe.
Barry's Minuet.
Horn's Bravura.
Jim Crow. Song.

GLEES.

Hark Apollo strikes the Lyre.
The Bark before the gale.
Here in cool Grot.
As the moments roll.
Garland of Love.
Why sure there never met.
Awake Eolian Lyre.
See the god of Love descending.
The Bank of Violets.
Hark the Lark.
Oh Stranger lend thy gentle Bark.
Myn heer Van Dunck.