Allemande (Nº 63)
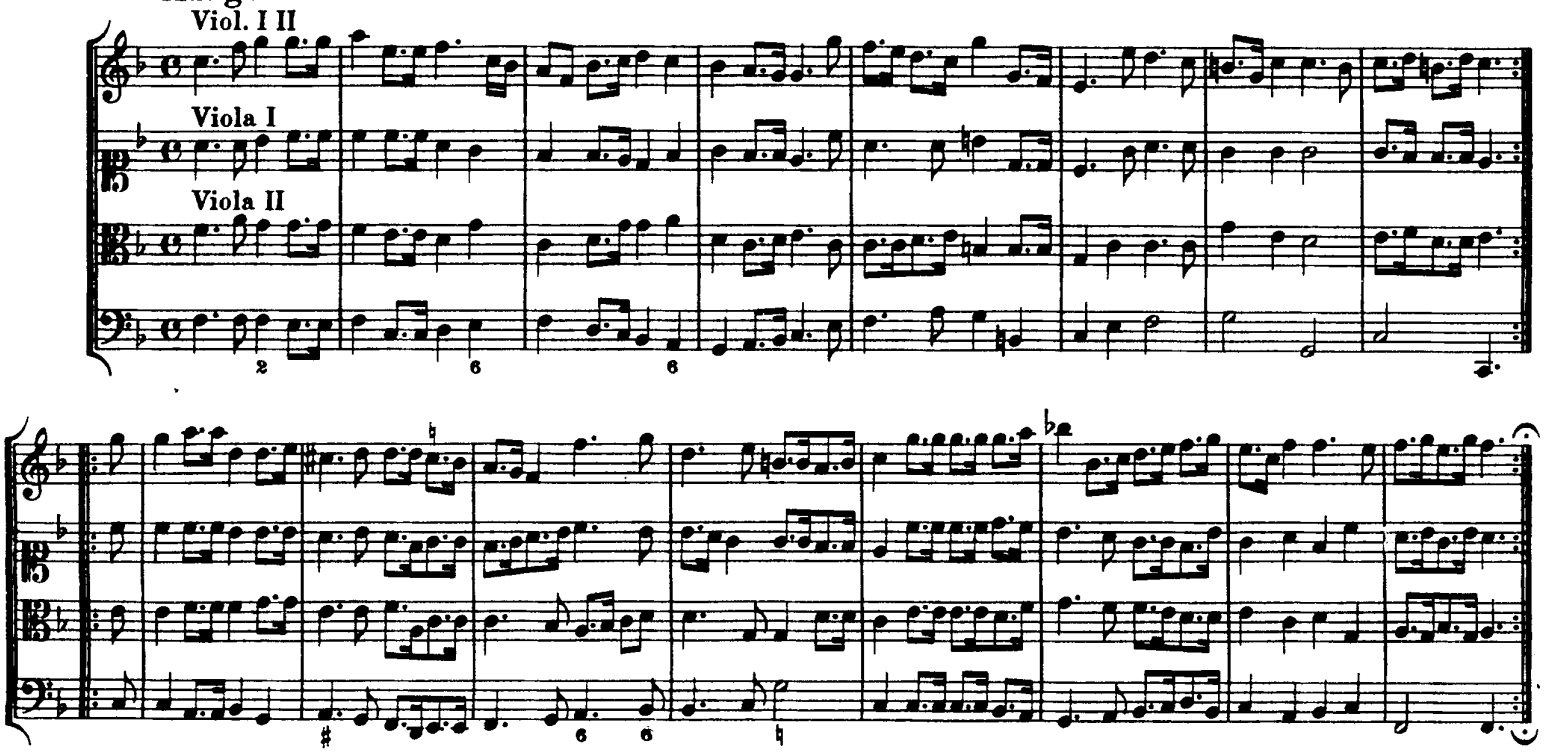
Adagio