

ARIA in E-Flat MAJOR (8)

(from: *Ouverture - Suite in E-flat Major, TWV 55:Es4*)

Score(03':12")

for Strings & Bass continuo

(Urtext)

Georg Philipp Telemann (1681 - 1767)

Ed. Michel Rondeau

Aria ♩ = 60

Musical score for Violin I, Violin II, Viola, and Double Bass. This section includes first and second endings for the Violin I part. The first ending (marked '1. tr') leads to a repeat, and the second ending (marked '2. tr') leads to a different continuation. The score is in 4/4 time, E-flat major, and consists of three measures. Violin I has a melodic line with eighth and sixteenth notes, including a trill in the first two measures. Violin II, Viola, and Double Bass provide harmonic support with sustained notes and simple rhythmic patterns.

ARIA in E-Flat MAJOR (8) - TWV 55:Es4 - Telemann - Score

7

Vln. I

Vln. II

Vla.

D.B.

9

Vln. I

Vln. II

Vla.

D.B.

12

1. *tr*

2. *tr*

Vln. I

Vln. II

Vla.

D.B.

ARIA in E-Flat MAJOR (8)

(from: Overture - Suite in E-flat Major, TWV 55:Es4)
for Strings & Bass continuo

Violin I

Georg Philipp Telemann (1681 - 1767)
Ed. Michel Rondeau

Aria ♩ = 60

ARIA in E-Flat MAJOR (8)

(from: Overture - Suite in E-flat Major, TWV 55:Es4)
for Strings & Bass continuo

Violin II

Georg Philipp Telemann (1681 - 1767)
Ed. Michel Rondeau

Aria ♩ = 60

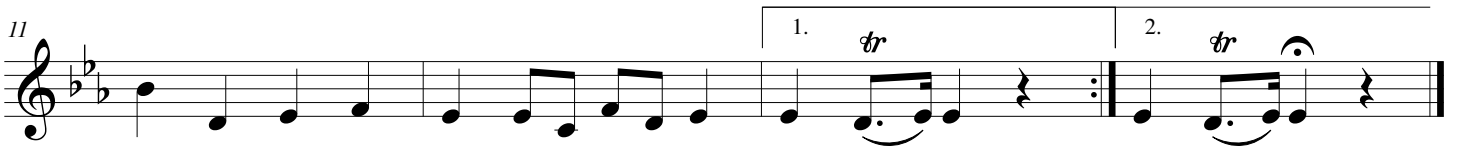
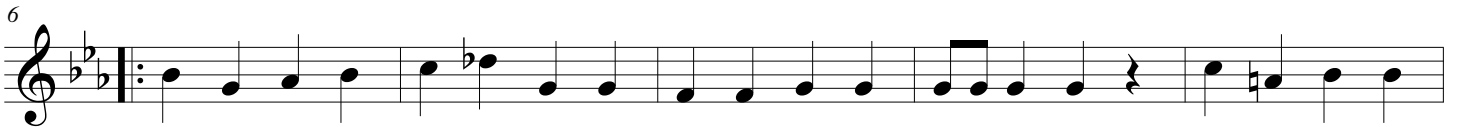
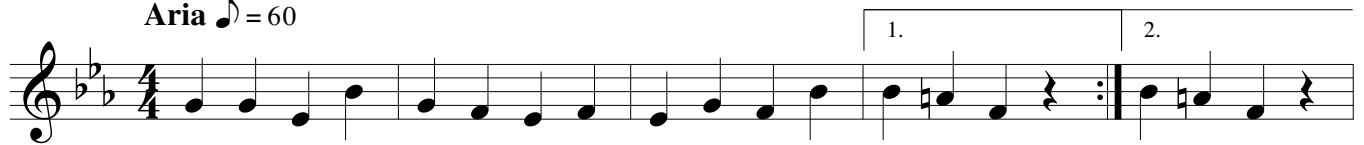

ARIA in E-Flat MAJOR (8)

(from: *Ouverture - Suite in E-flat Major, TWV 55:Es4*)
for Strings & Bass continuo

Viola

Georg Philipp Telemann (1681 - 1767)
Ed. Michel Rondeau

Aria ♩ = 60

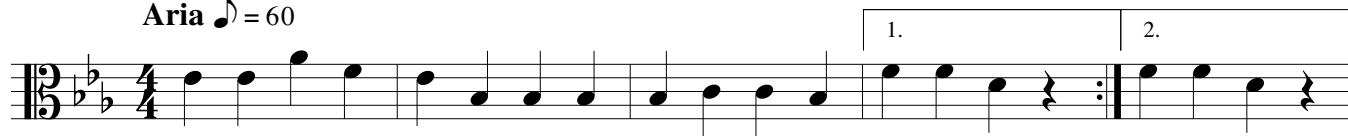

6

11

ARIA in E-Flat MAJOR (8)

(from: *Ouverture - Suite in E-flat Major, TWV 55:Es4*)
for Strings & Bass continuo

Double Bass

Georg Philipp Telemann (1681 - 1767)

Ed. Michel Rondeau

Aria ♩ = 60

