Suite Nr. 7 in B-flat (Book II)

for Harpsichord

Ed.: Paul-Gustav Feller

Georg Friedrich Händel (1685-1759)

Gigue

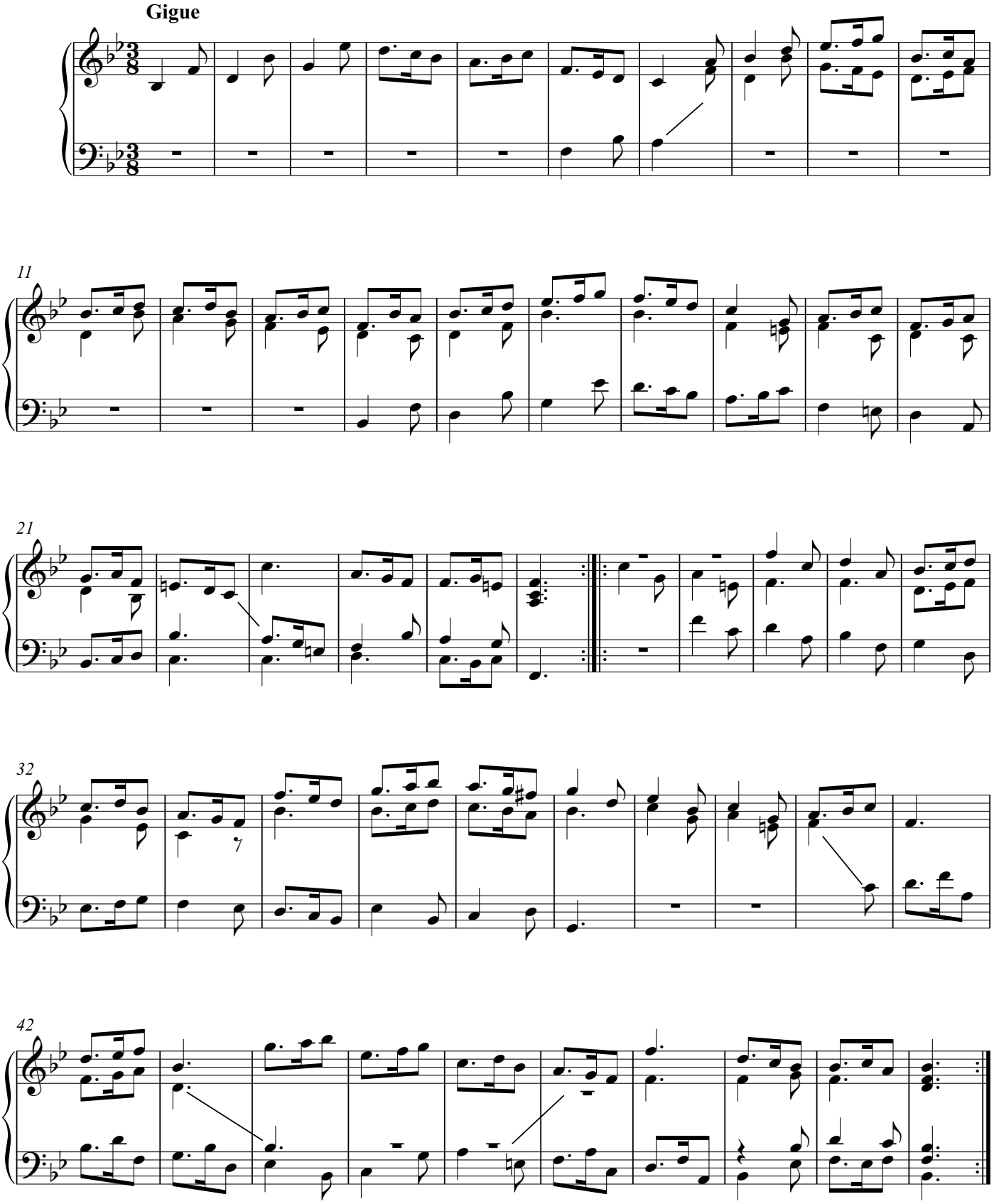

Ritter von Schleyer Verlag, 2014
Chrysander, Fr., ed., *George Friedrich Händel's Werke*
(Leipzig: Händel Gesellschaft, 1856).