

Trombón 2º

# PARIOME MI MADRE

(Cantata)

Martín José Rodríguez Pérís

LENTO  $\text{♩} = 50$

32

*f*

37

*p*

49

*mf*

61

*p*

67

*mf*

74

8

88

*p*

95

10 21

130 **PIU MOSSO**

135

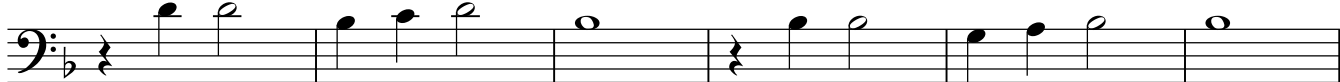

141

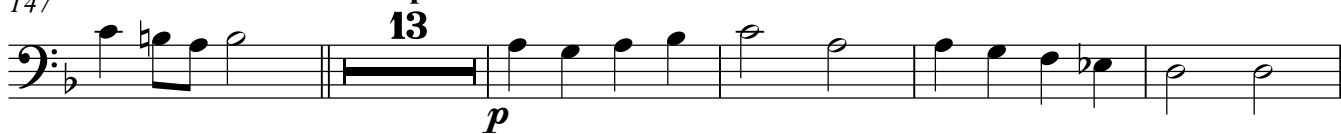

147

**A tempo****13**

165

**Allegro** ♩=112**3**

180

185

189

195

199

Trombón 2°

278

*p*

285

*mf* *f*

317

323

329

335

*molto rit* *a tpo.* **LENTO (TPO 1°)** ♩=50 **11**

351

*ff* **ALLEGRO** ♩=110

357

364

371

377

383

389

395

399
