Missa una voce

von

Herbert Collum

Missa una voce

(Chorübungen in alten Kirchentonarten in Form einer Messe -unisono-

von Herbert Collum

I. Kyrie eleison (ionisch)

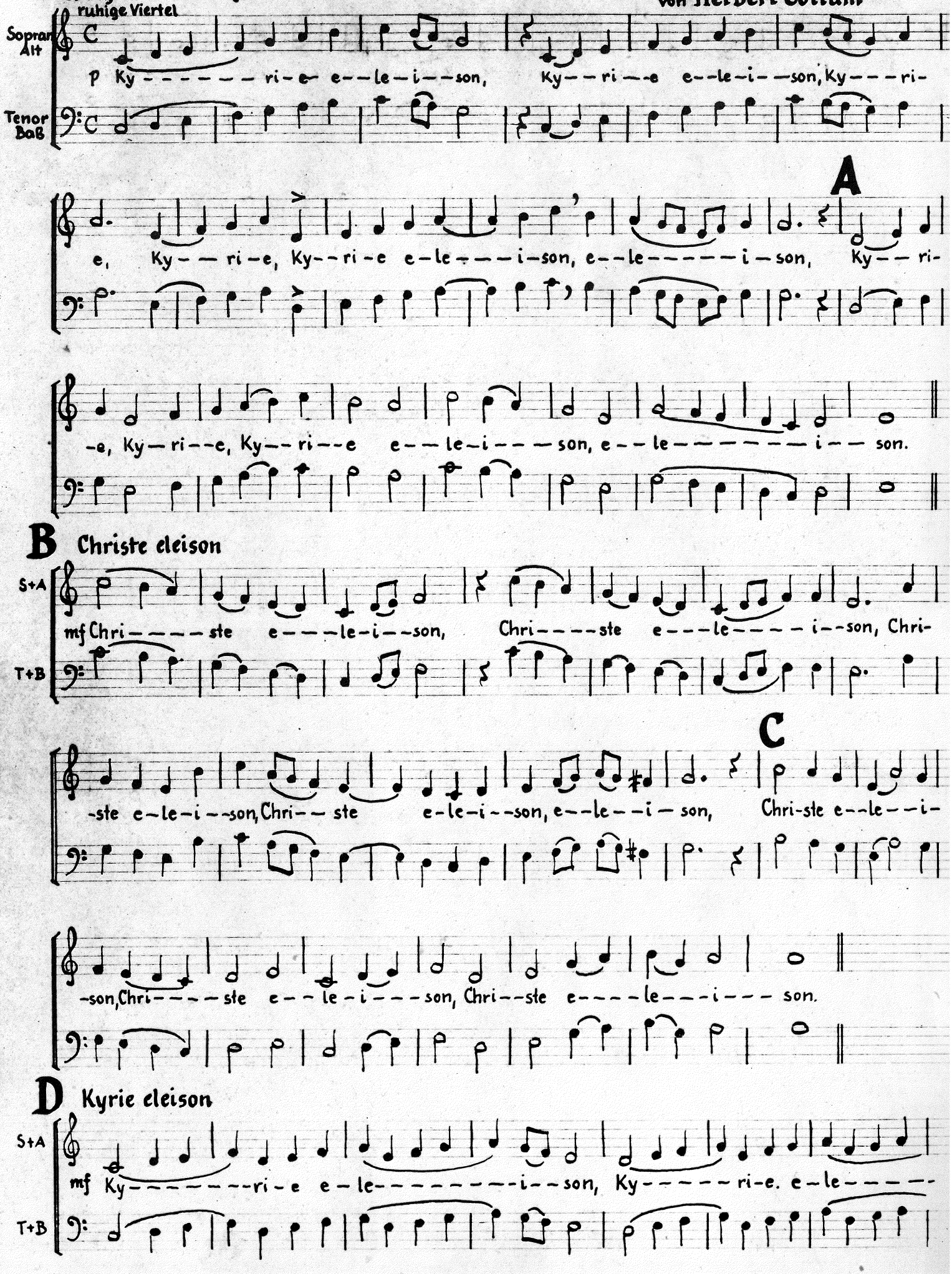

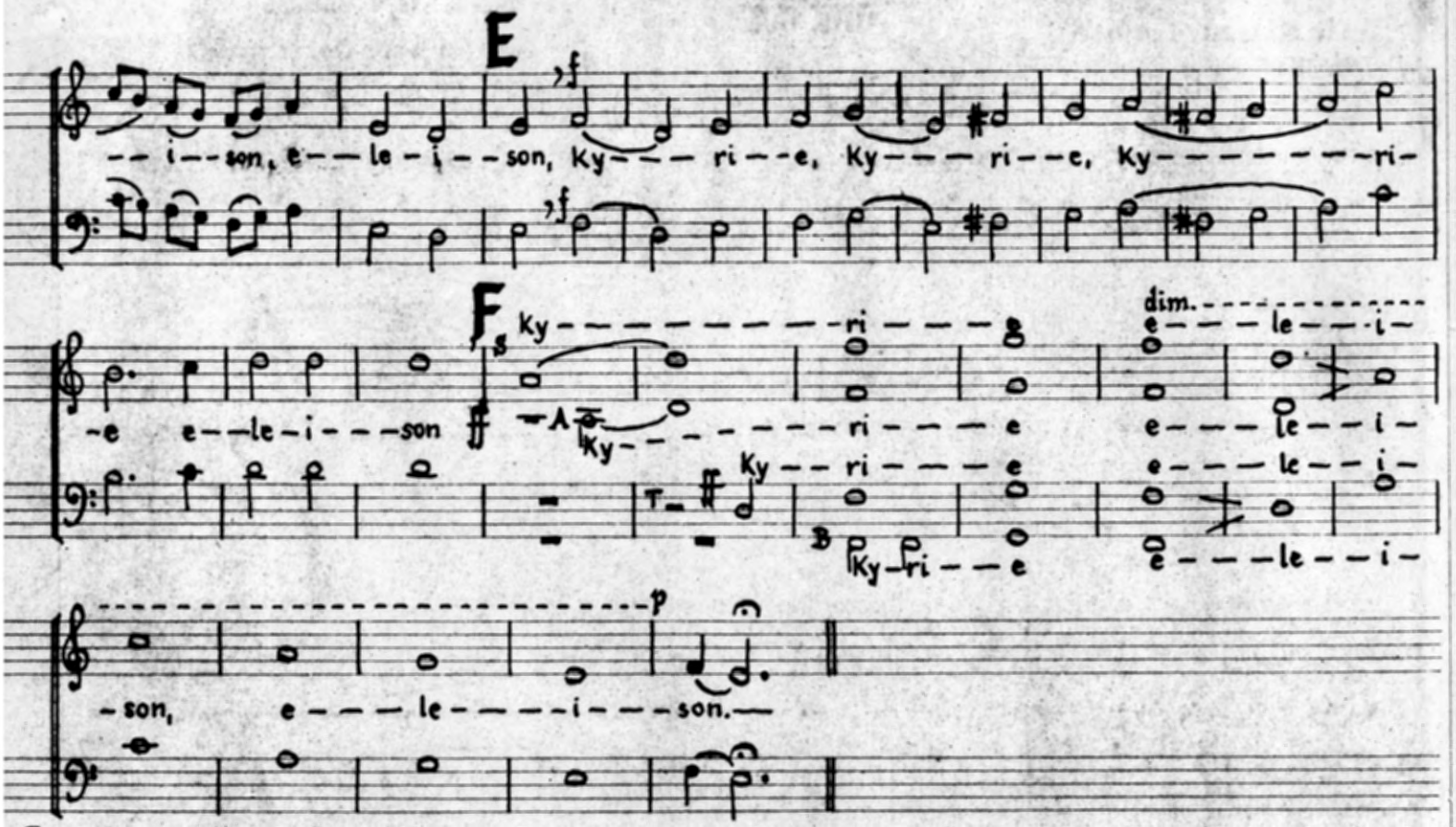

G II. Gloria (dorisch)

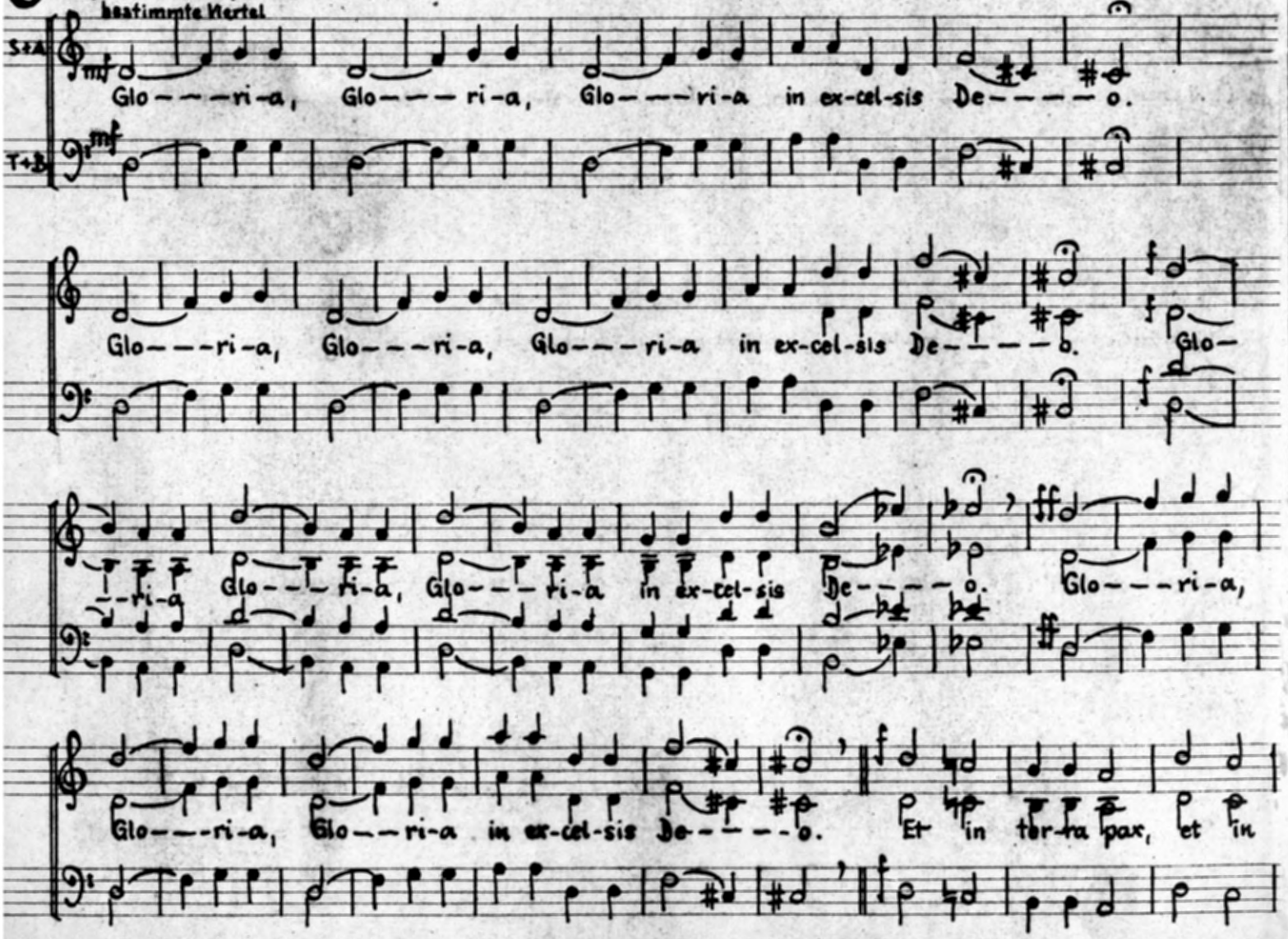

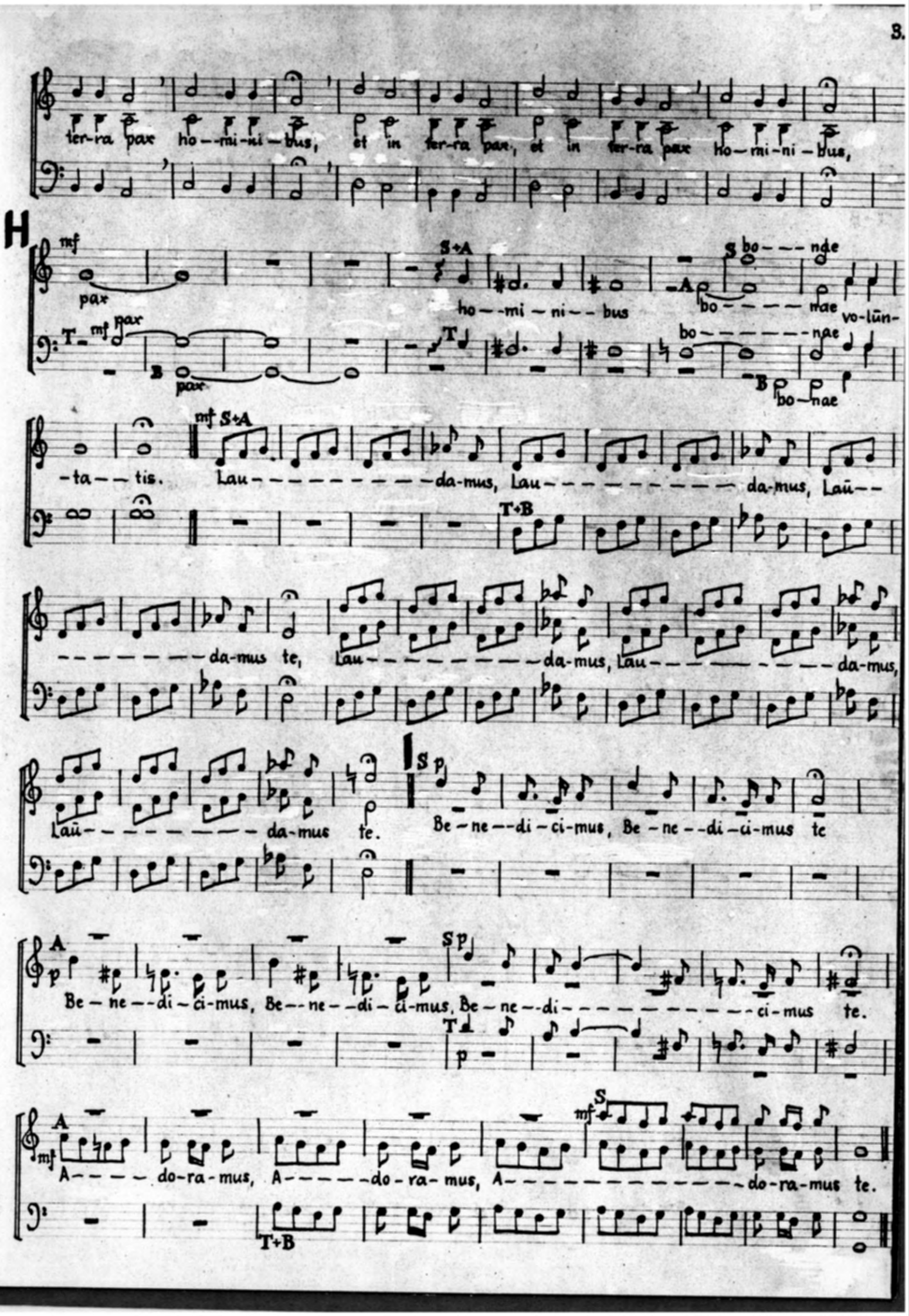
ter-ra pax ho--mi-ni-bus, et in ter-ra pax, et in ter-ra pax ho-mi-ni-bus,
H
mf
pax
S+A
ho--mi-ni--bus
S
bo---nde
A
bo-----nae
vo-lūn-
T
mf
pax
B
pax
T
bo-------nae
B
bo-nae
-ta--tis.
mf S+A
Lau----------da-mus, Lau---------- da-mus, Laū--
T+B
-------da-mus te, Lau---------da-mus, Lau----------da-mus,
Laū---------- da-mus te.
S
p
Be-ne--di-ci-mus, Be-ne--di-ci-mus te
A
p
Be-ne--di-ci-mus, Be--ne--di-ci-mus, Be-ne--di----------ci-mus te.
S
p
T
p
A
mf
A-----do-ra-mus, A-----do-ra-mus, A----------do-ra-mus te.
S
mf
T+B

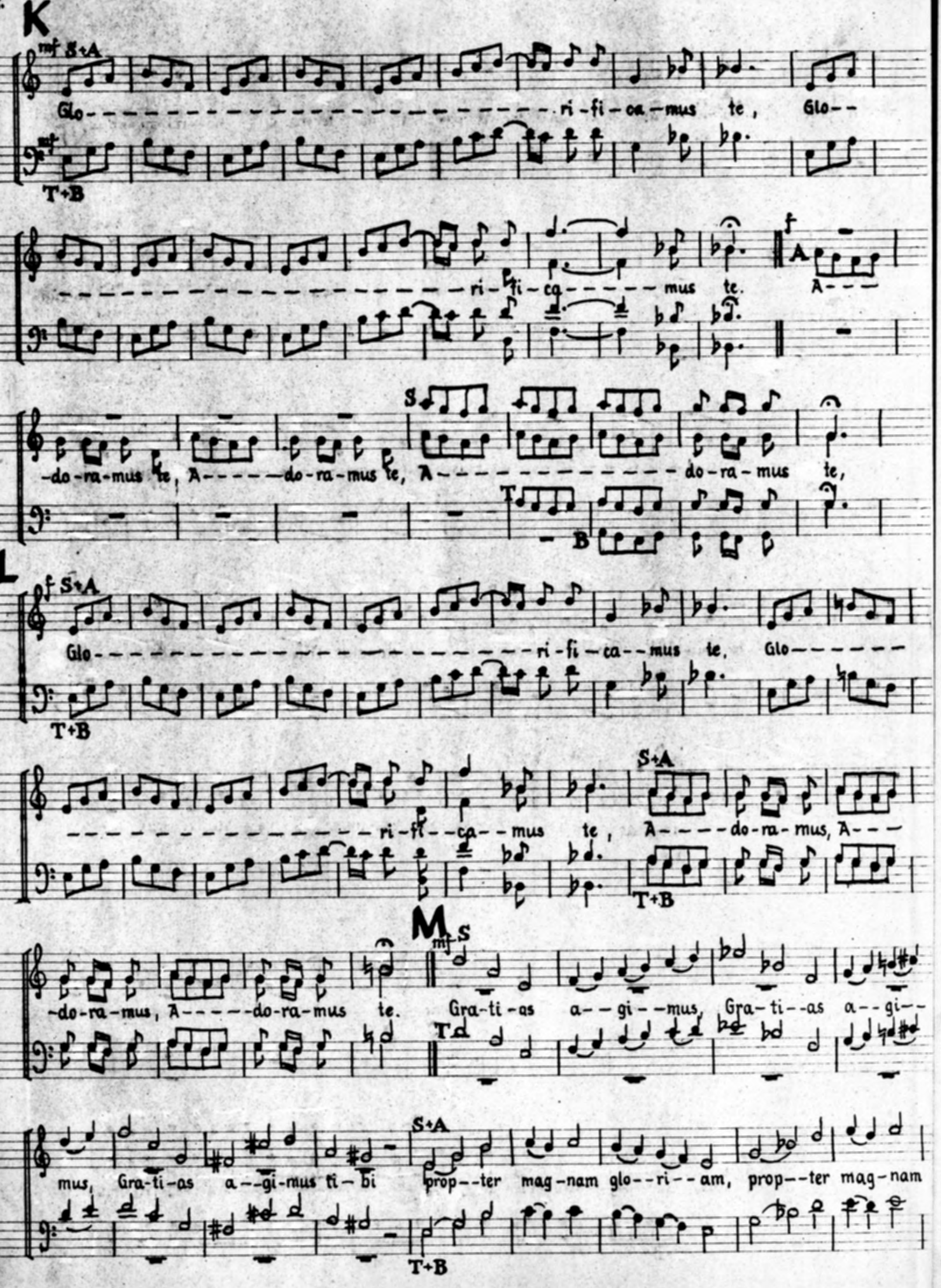
K
mf S+A
Glo - ri - fi - ca - mus te, Glo - -
mf
T+B
- ri - fi - ca - - - - - - mus te.
f
A
A - - - - do - ra - mus te, A - - - - - do - ra - mus te, A - - - - - - - - - - - - - - - do - ra - mus te,
S
T
B
L
f S+A
Glo - ri - fi - ca - - mus te, Glo - - - - - - -
T+B
- - - - - - - - - - - - - - - - - ri - fi - - ca - - mus te, A - - - - do - ra - mus, A - - -
S+A
T+B
M
mf S
- do - ra - mus, A - - - - - do - ra - mus te. Gra - ti - as a - - gi - - mus, Gra - ti - - as a - - gi - -
T
mus, Gra - ti - as a - - gi - mus ti - bi prop - - ter mag - nam glo - - ri - - am, prop - - ter mag - nam
S+A
T+B

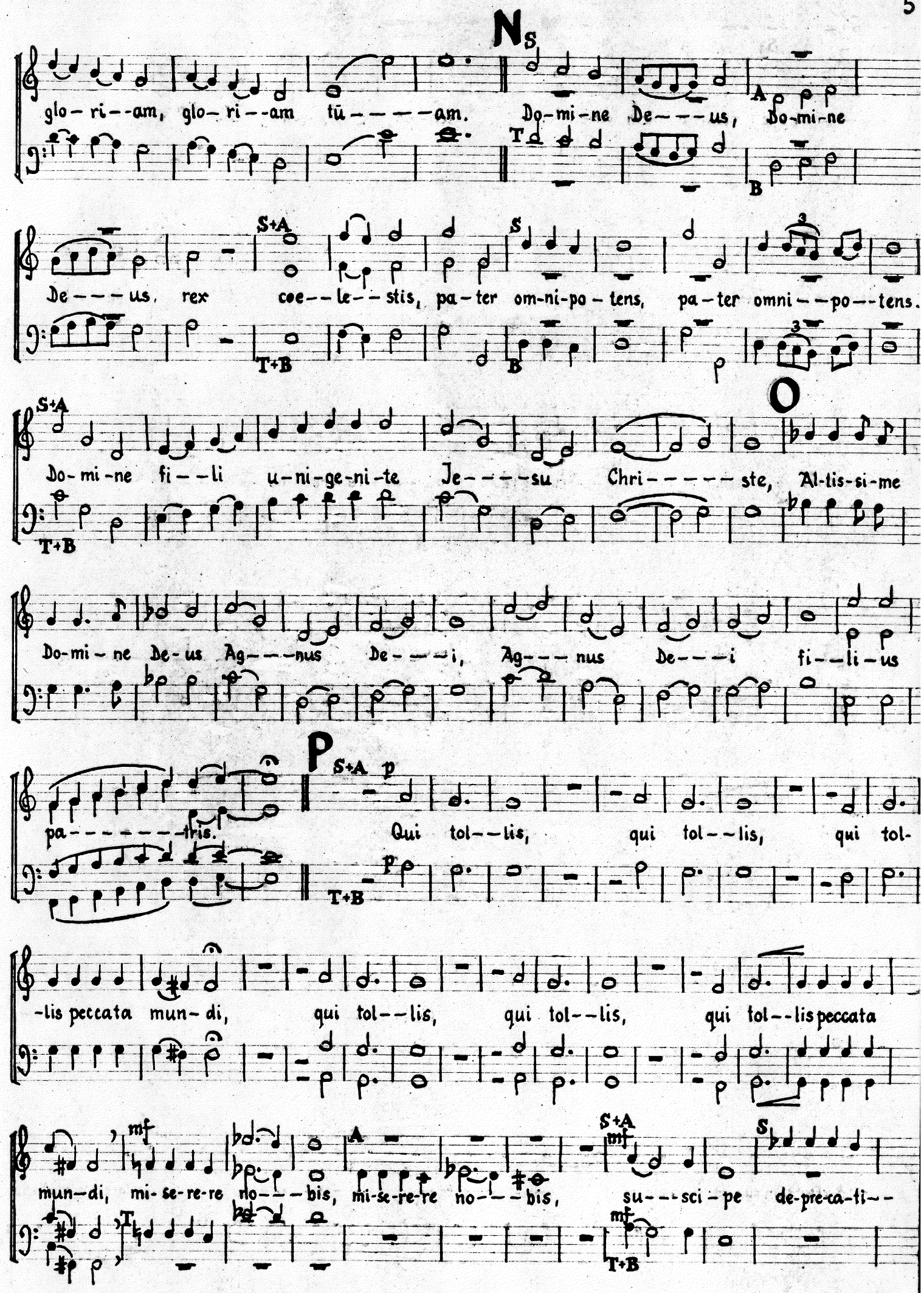
N
S
glo- ri- -am, glo- ri- -am tū- - - - -am.
Do- mi- ne De- - - us, Do- mi- ne
A
T
B
S+A
De- - - us, rex coe- - le- - stis, pa- ter om- ni- po- tens, pa- ter omni- - po- - tens.
S
T+B
B
3
O
S+A
Do- mi- ne fi- - li u- ni- ge- ni- te Je- - - - su Chri- - - - - ste, Al- tis- si- me
T+B
Do- mi- ne De- us Ag- - - nus De- - - i, Ag- - - nus De- - - i fi- - li- us
P
S+A
p
pa- - - - - - - tris.
Qui tol- - lis, qui tol- - lis, qui tol-
T+B
p
-lis peccata mun- di, qui tol- - lis, qui tol- - lis, qui tol- - lis peccata
mf
A
S+A
mf
S
mun- di, mi- se- re- re no- - - bis, mi- se- re- re no- - - bis, su- - - sci- pe de- pre- ca- ti- -
T
T+B
mf

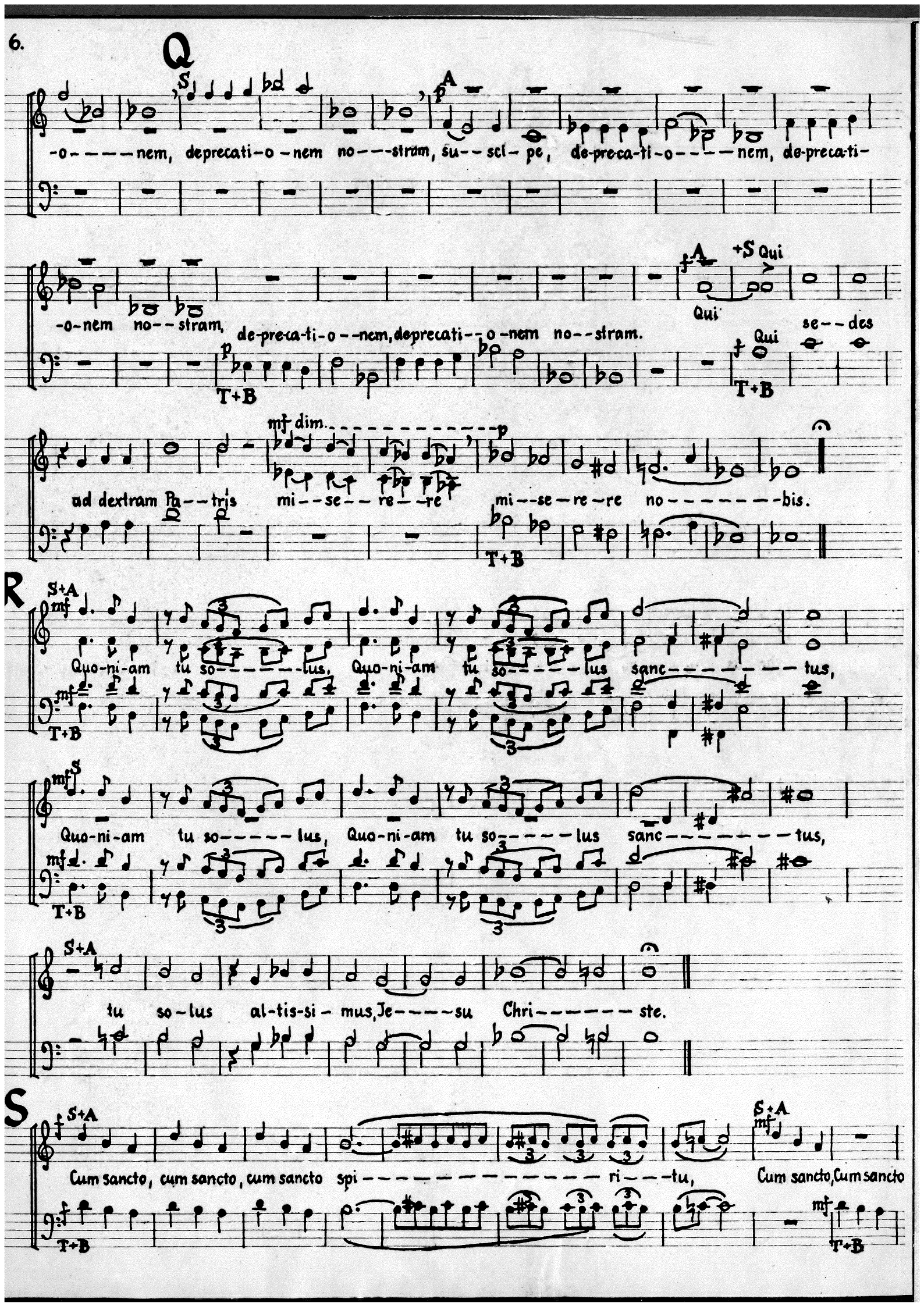
Q
-o----nem, deprecati-o-nem no---stram, su--sci-pe, de-preca-ti-o----nem, de-preca-ti-
-o-nem no--stram, de-preca-ti-o--nem, deprecati--o-nem no--stram.
Qui se--des
ad dextram Pa--tris mi--se--re--re mi--se-re-re no--------bis.
R
Quo-ni-am tu so------lus, Quo-ni-am tu so-----lus sanc--------tus,
Quo-ni-am tu so-----lus, Quo-ni-am tu so-----lus sanc--------tus,
tu so-lus al-tis-si-mus, Je----su Chri-------ste.
S
Cum sancto, cum sancto, cum sancto spi----------ri---tu, Cum sancto, Cum sancto

T

S A B

Cum sancto, Cum sancto spi---ri---tu. in glo--ri-a De-i,

T+B

in glo--ri-a De-i, in glo--ri-a De-i, in glo--ri-a De-i, in glo--ri-a De-i, in glo----------

U

-ri-a De-i Pa--tris. A----------men, A---------

----------men, A--men, A-----men.

III. Credo (phrygisch)

V

S A T+B

Cre----------do, Cre----------do, Cre----------do

T+B

S+A T+B

in u--num De--um, in u--num De--um in u--num fac-to--rem, fac-

W

-to--rem coe-li et ter--rae Cre----do, Cre----do, Cre----

T+B

mf S+A

------do in u---num De-um, in u---num De--um, in u-num De-um fac-to-rem

mf T+B

coe-li et ter-rae, vi-si-bi---li-um, vi-si--bi-li-um o-

--mni-um et in--vi-si-bi--li-um, Cre---------do, Cre------

X

A

T+B

--do, Cre----------do et in u--num Do--mi-num, Je-sum Chri-stum

mf S+A

mf T+B

fi--li--um, De-i u-ni-ge--ni---tum, et ex pa-tre na-tum an--te o-mni-a sae-cu-

Y S+A

la, De-um de De-o, lu---------men de lu----------mi-ne, De--um

T+B

ve--rum de De-o ve-ro, ge-ni-tum non fa-ctum, con-sub-stan-ti-a-lem Pa-tri, per quem o---

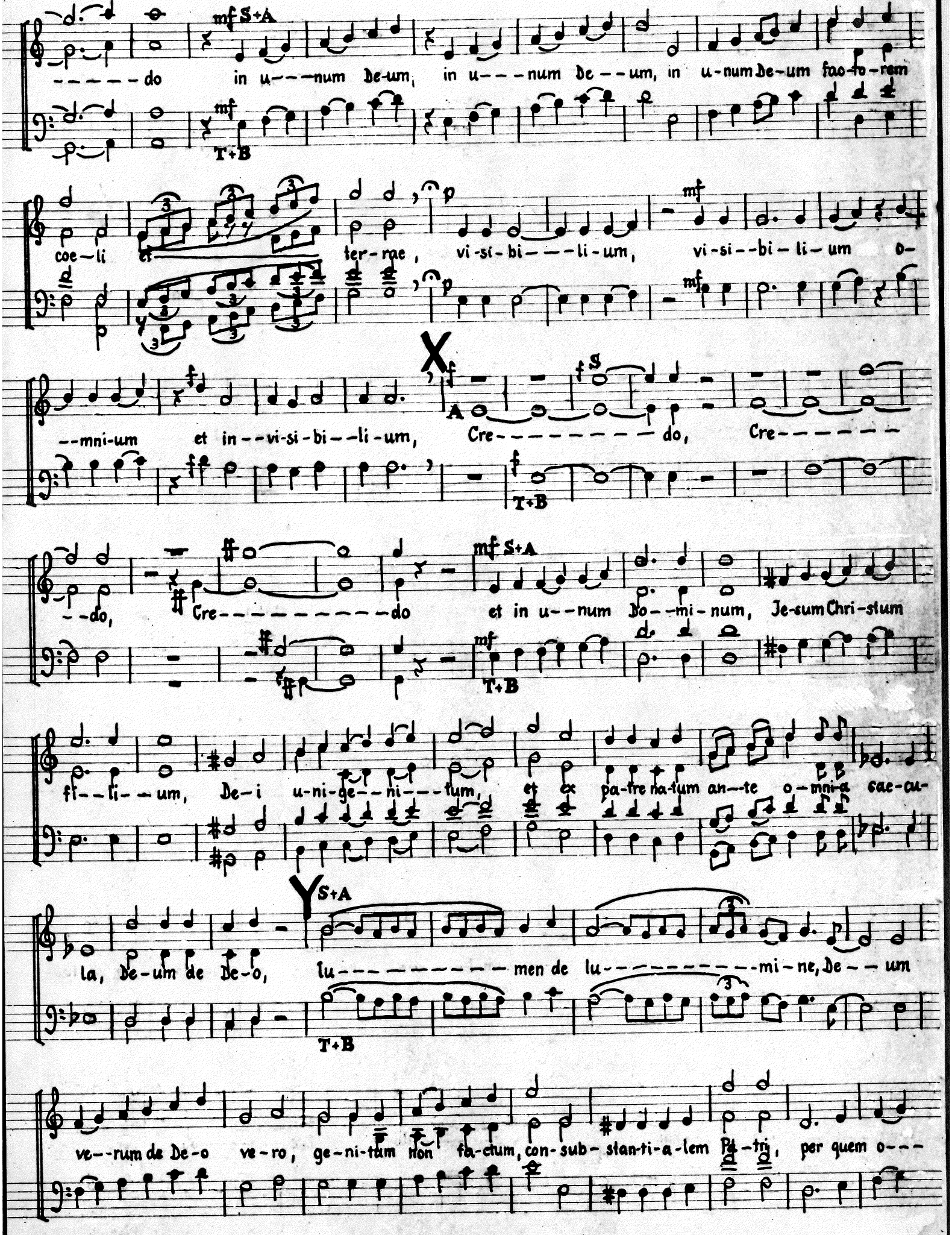

-mni-a fa-cta sunt, qui pro-pter nos ho-mi-nes et pro-pter no-stram sa-

-lu-tem de-scen-dit de coe-lis.

Z

mp S+A

Et, et, et in-car-na-tus

est, et, et, et in-car-na-tus est, de de-

mp T+B

spi-ri-tu san-cto,

ex Ma-ri-a vir-gi-ne, et ho-mo fa-ctus est.

A 1

S+A p

Cru-ci-fi-

T+B p

-xus e-ti-am pro no-bis, Cru-ci-fi-xus e-ti-am pro

mf

no-bis sub Pon-ti-o, sub Pon-ti-o, sub Pon-ti-o Pi-la-

mf p

-to, pas-sus et se-pul-tus est.

pp

et se-pul-tus est.

pp

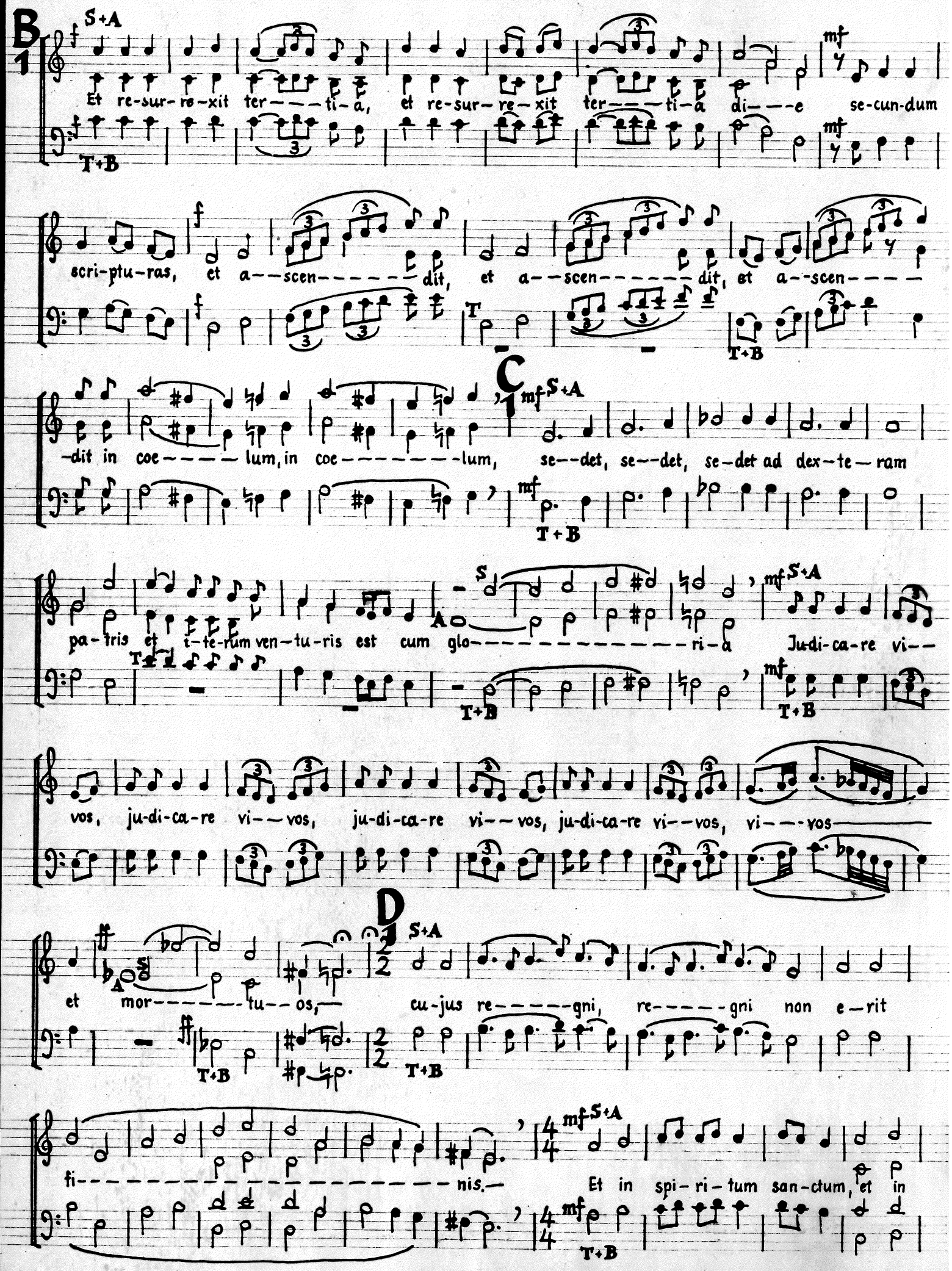
B
1
S+A
T+B
Et re-sur-re-xit ter---ti-a, et re-sur-re-xit ter---ti-a di---e se-cun-dum
scri-ptu-ras, et a--scen------dit, et a--scen------dit, et a--scen----
C
1
-dit in coe----lum, in coe--------lum, se--det, se--det, se-det ad dex-te-ram
pa-tris et i-te-rum ven-tu-ris est cum glo----------ri-a Ju-di-ca-re vi--
vos, ju-di-ca-re vi--vos, ju-di-ca-re vi--vos, ju-di-ca-re vi--vos, vi---vos
D
et mor------tu--os, cu-jus re-----gni, re-----gni non e-rit
fi----------nis. Et in spi-ri-tum san-ctum, et in

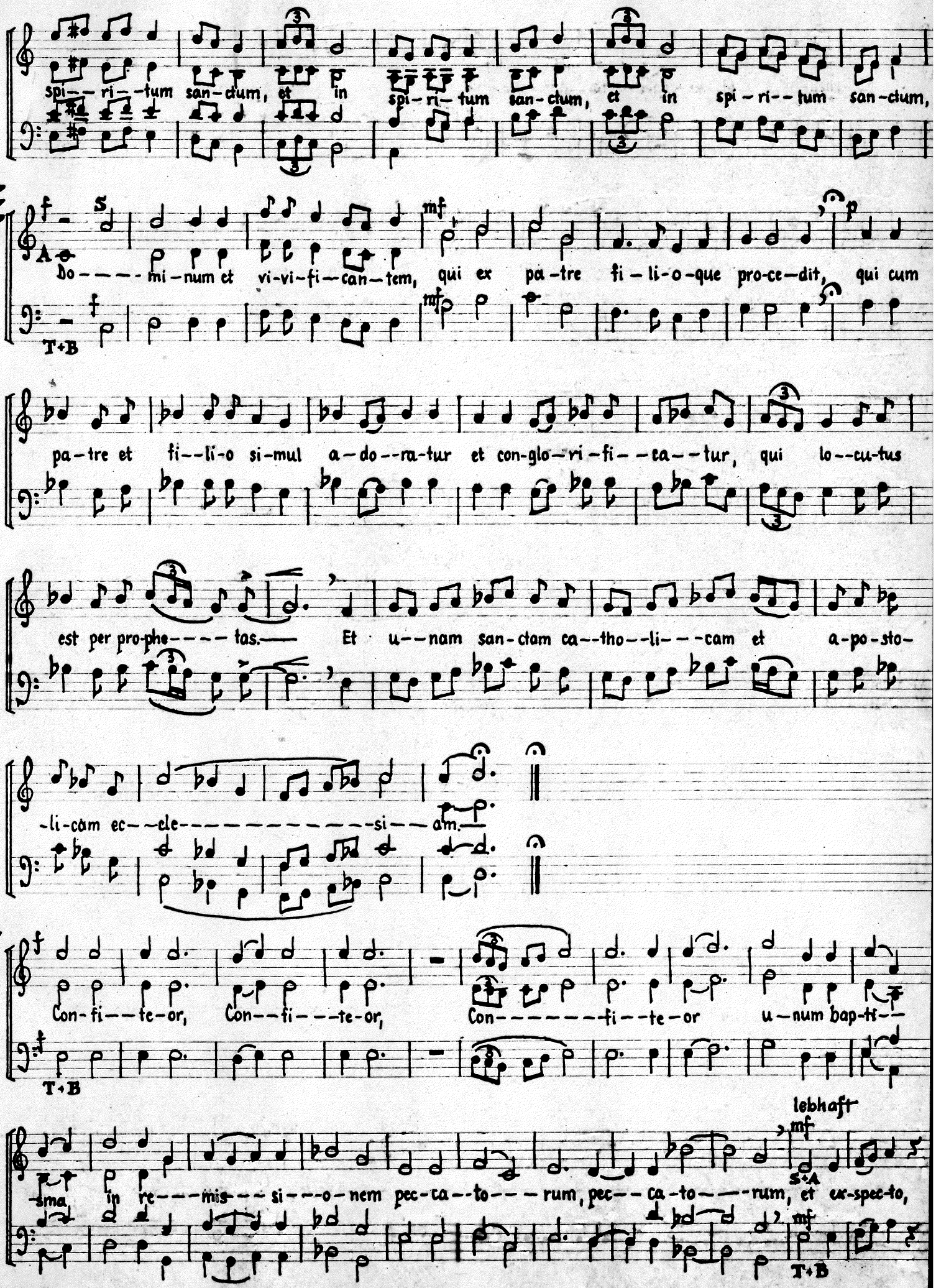
spi-ri-tum san-ctum, et in spi-ri-tum san-ctum, et in spi-ri-tum san-ctum,
E 1
A
do-mi-num et vi-vi-fi-can-tem, qui ex pa-tre fi-li-o-que pro-ce-dit, qui cum
T+B
pa-tre et fi-li-o si-mul a-do-ra-tur et con-glo-ri-fi-ca-tur, qui lo-cu-tus
est per pro-phe-tas. Et u-nam san-ctam ca-tho-li-cam et a-po-sto-
-li-cam ec-cle-si-am.
F 1
Con-fi-te-or, Con-fi-te-or, Con-fi-te-or u-num bap-ti-
T+B
lebhaft
-sma in re-mis-si-o-nem pec-ca-to-rum, pec-ca-to-rum, et ex-spec-to,
S+A
T+B

G 1

S+A

et ex-spec-to, et ex-spec--to re-sur-re---------cti-o-nem mor-tu--o---

T+B

---------rum-

f gehalten

et vi-tam, et vi---tam, et vi-tam, et

rall: --- gehaltene Viertel

vi---tam, et vi--tam ven--tu-ri sae---------cu-li, sae-------cu-li.

A

A--

S

-----men, A---------men, A----------men.

T+B

IV. Sanctus (lydisch)

H 1

p ruhige Achtel, schwebend

S+A Sanc----------ctus, sanc----------

p

T+B

pp (fast fern!)

---------ctus, sanc----------ctus,

san----------ctus,

I 1

mf

San-ctus do-mi-nus, san-ctus

pp

mf

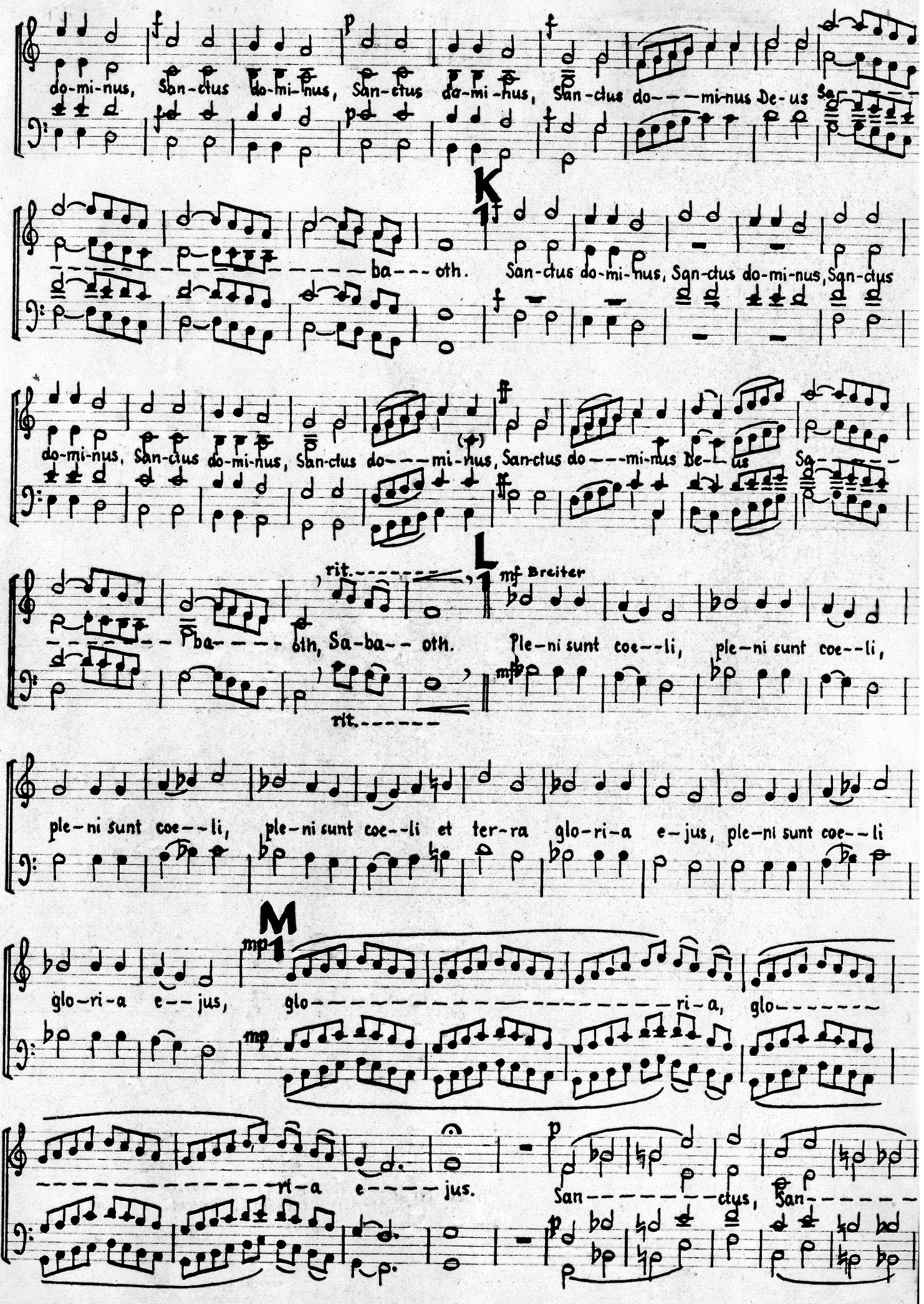
do-mi-nus, San-ctus do-mi-nus, San-ctus do-mi-nus, San-ctus do---mi-nus De-us Sa---
K
ba---oth. San-ctus do-mi-nus, San-ctus do-mi-nus, San-ctus
do-mi-nus, San-ctus do-mi-nus, San-ctus do---mi-nus, San-ctus do---mi-nus De-us Sa---
L
rit.
mf Breiter
ba----oth, Sa-ba--oth. Ple-ni sunt coe--li, ple-ni sunt coe--li,
rit.
mf
ple-ni sunt coe--li, ple-ni sunt coe--li et ter-ra glo-ri-a e-jus, ple-ni sunt coe--li
M
mp
glo-ri-a e--jus, glo----------ri-a, glo-------
mp
----------ri-a e----jus.
p
San----------ctus, San------
p

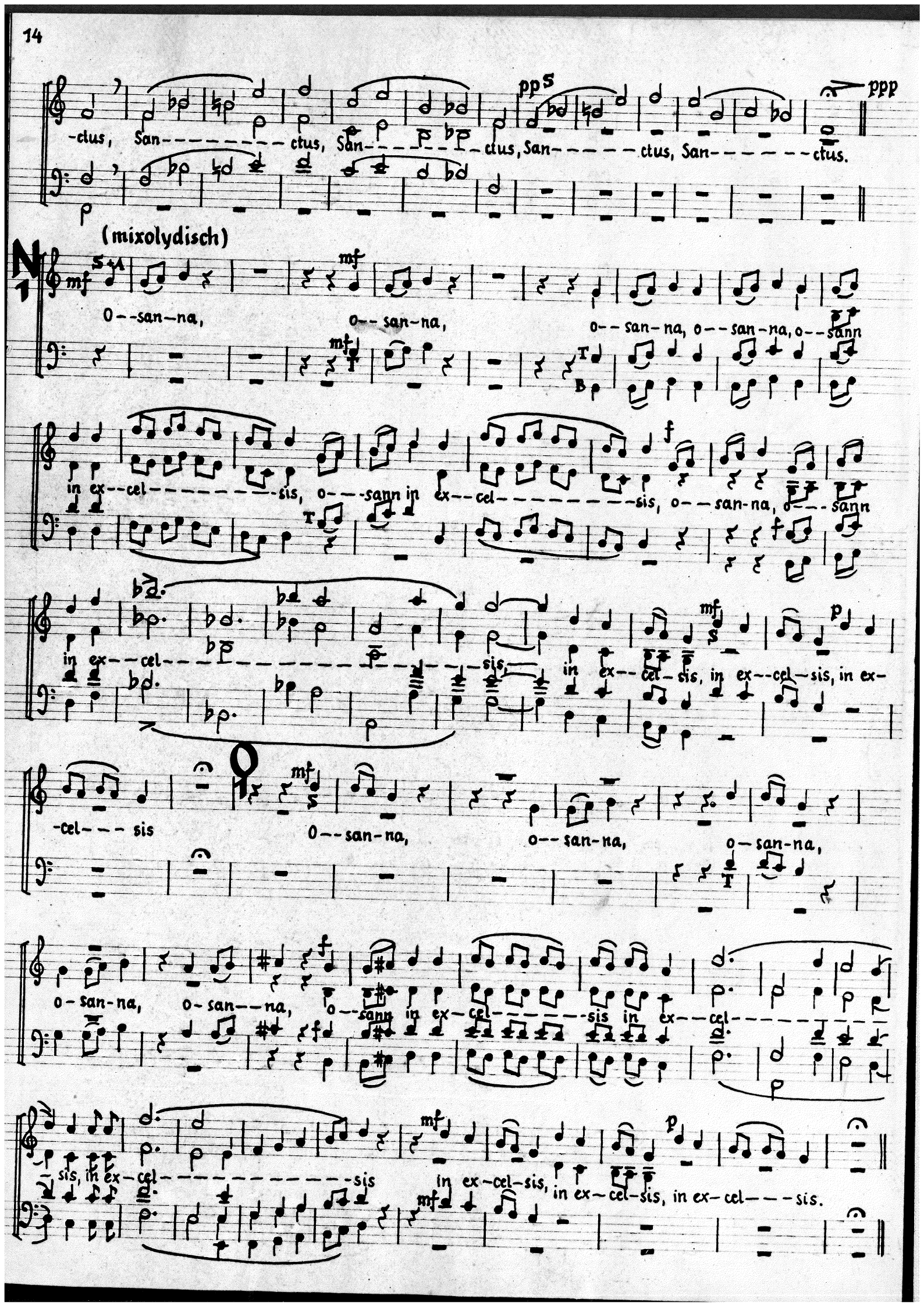
-ctus, San- - - - - - - - - ctus, San- - - - - - - - ctus, San- - - - - - ctus, San- - - - - - - ctus.
(mixolydisch)
N 1
O- -san-na, o- -san-na, o- -san-na, o- -san-na, o- -sann
in ex- -cel- - - - - - - - - sis, o- - -sann in ex- -cel- - - - - - - - - sis, o- -san-na, o- - -sann
in ex- -cel- - - - - - - - - - - - - - - - - sis, in ex- -cel-sis, in ex- -cel-sis, in ex-
-cel- - - sis
O- -san-na, o- -san-na, o-san-na,
o-san-na, o-san- -na, o- -sann in ex-cel- - - - - - - sis in ex- -cel- - - - - - - - -
-sis, in ex-cel- - - - - - - - - - - - - - - sis in ex-cel-sis, in ex-cel-sis, in ex-cel- - - sis.

P

p S

Be-ne--di-ctus qui ve----nit, S+A Be------ne--di-ctus qui ve-nit, S qui ve-nit

p T

qui ve-nit in no-mi-ne Do--mi--ne. S+A Be-ne--di-ctus qui ve-nit,

T+B

qui ve-nit, qui ve-nit S in no-mi-ne Do--------mi-ni

T

B

Q

ve-nit in no-mi-ne Do-mi--ni, S in no-mi-ne Do------mi-ni

T

S+A S Be----ne--di-ctus, qui ve---------nit, Be--ne-di----ctus

T+B T

S+A qui ve-------nit in no-mi-ne Do---mi----ni Osanna da capo

V. Agnus dei (äolisch)

R

p S A----gnus de-i, A----gnus de-i,

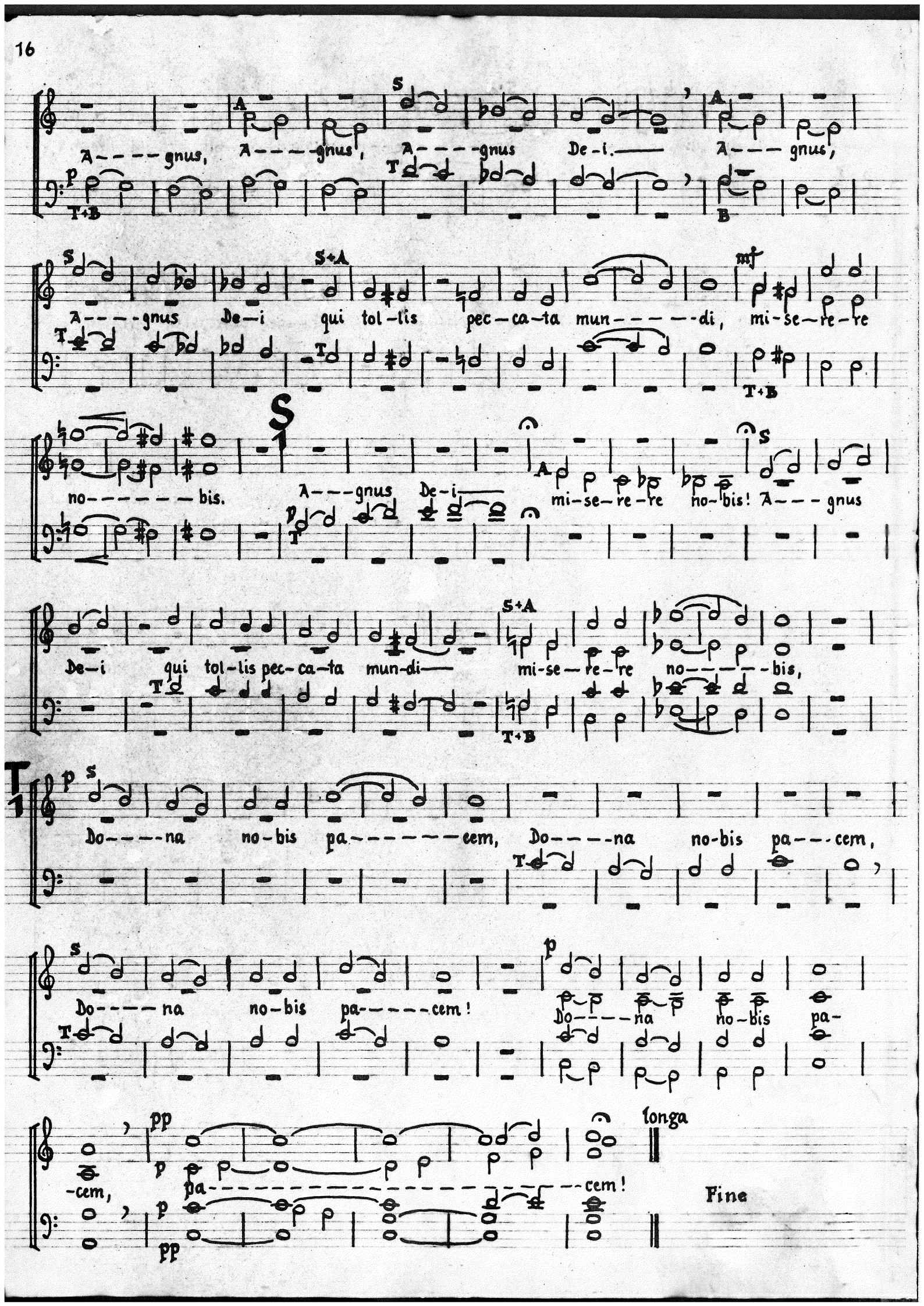
A---gnus, A---gnus, A---gnus De-i. A---gnus,
A---gnus De-i qui tol-lis pec-ca-ta mun-----di, mi-se-re-re
no-------bis. A---gnus De-i
mi-se-re-re no-bis! A---gnus
De-i qui tol-lis pec-ca-ta mun-di mi-se-re-re no-----bis,
Do----na no-bis pa-------cem, Do----na no-bis pa---cem,
Do----na no-bis pa-----cem!
Do----na no-bis pa-
-cem, pa----------cem!
longa
Fine