

GEORGE F. BOYLE

TWO PIANO PIECES

II
Scherzo

COMPOSERS' MUSIC CORPORATION

14 East 48th Street, New York

TO ERNEST HUTCHESON

Scherzo

George F. Boyle

Allegro con spirito (♩. = 116)

mp ma sempre scintillante

con pedale

lusingando

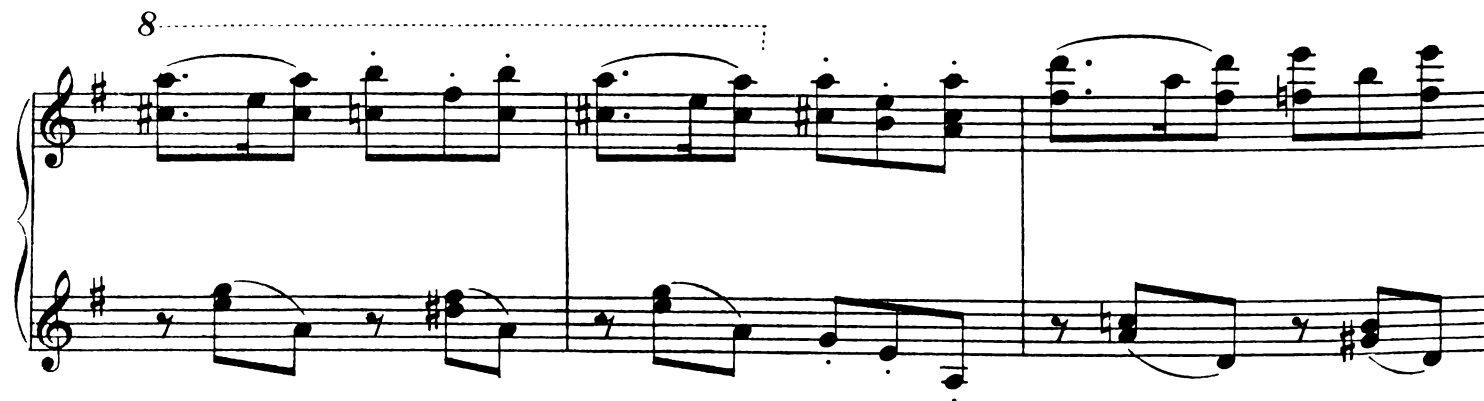
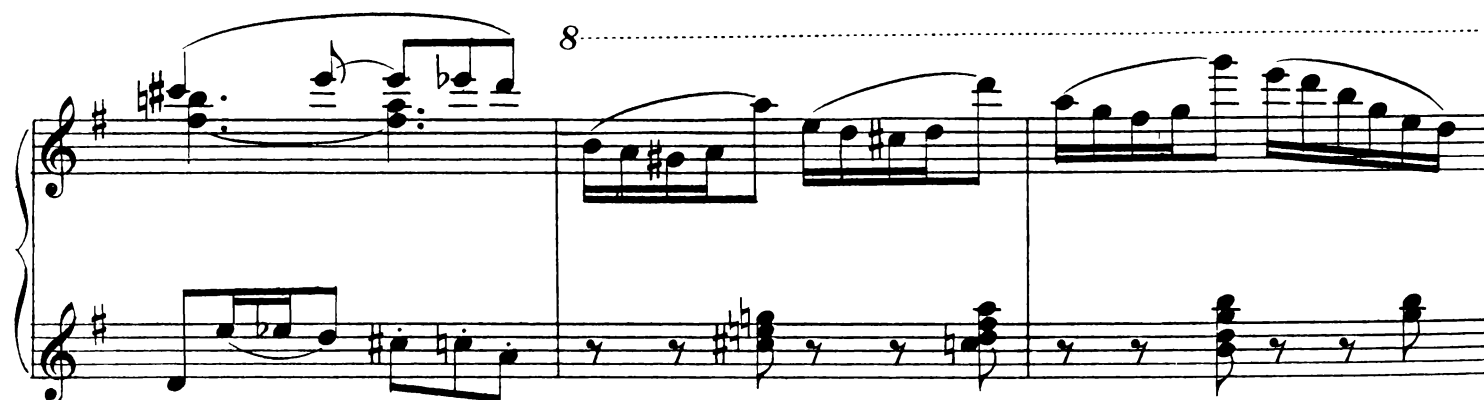
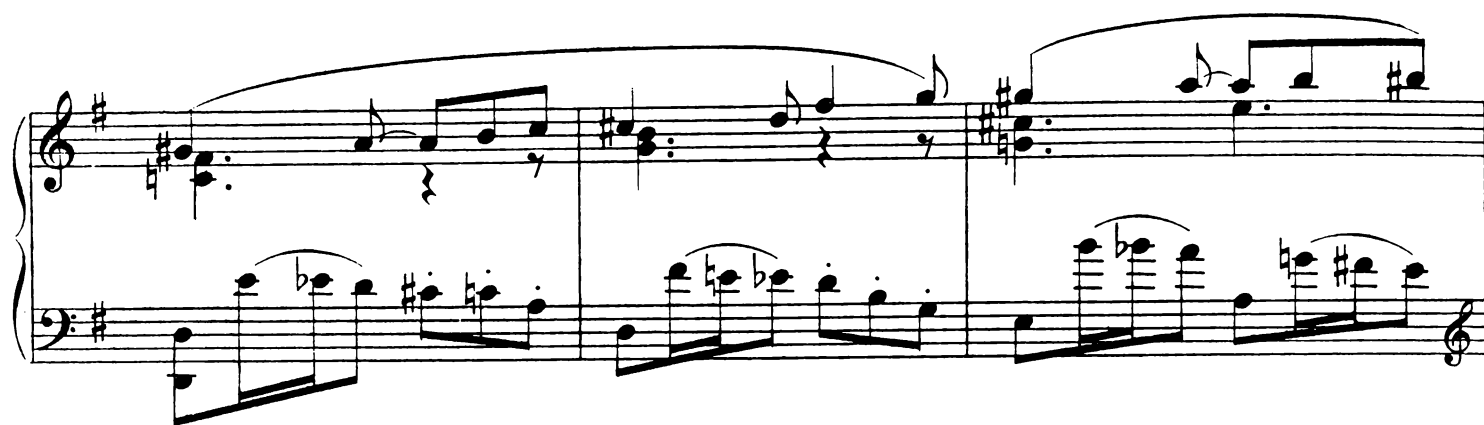

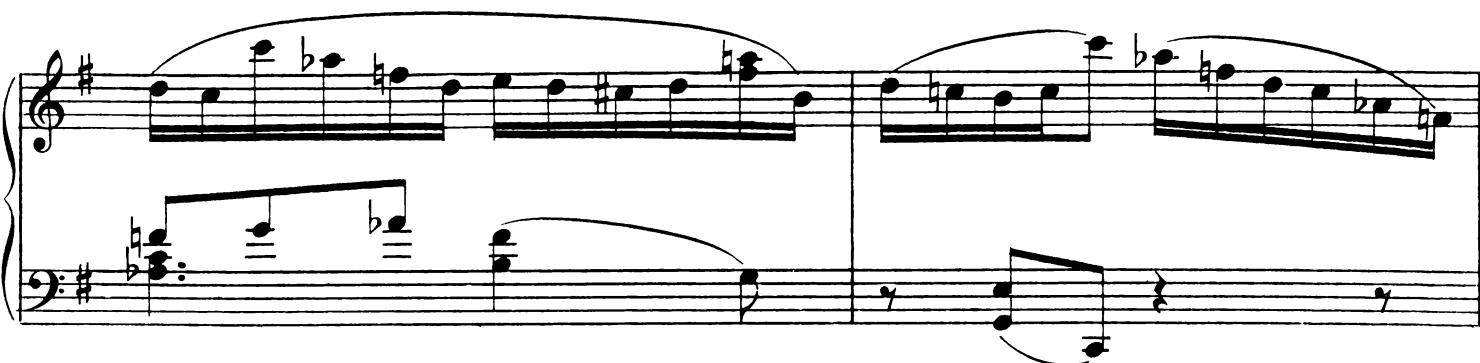
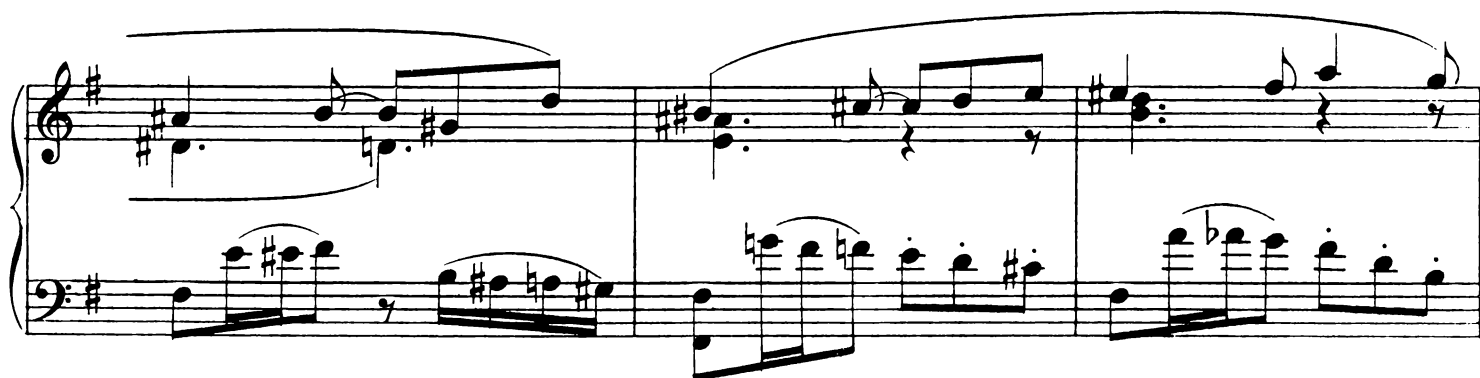
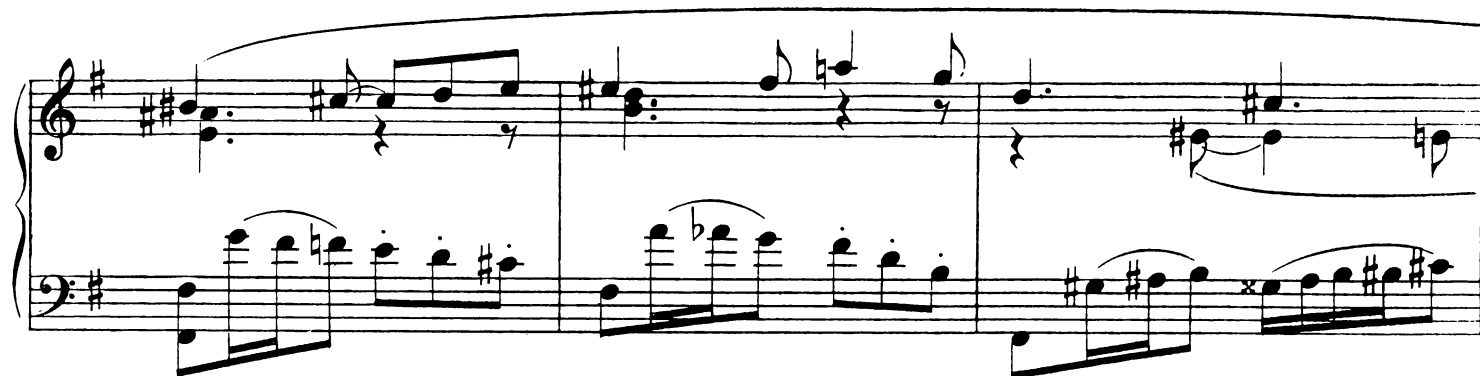

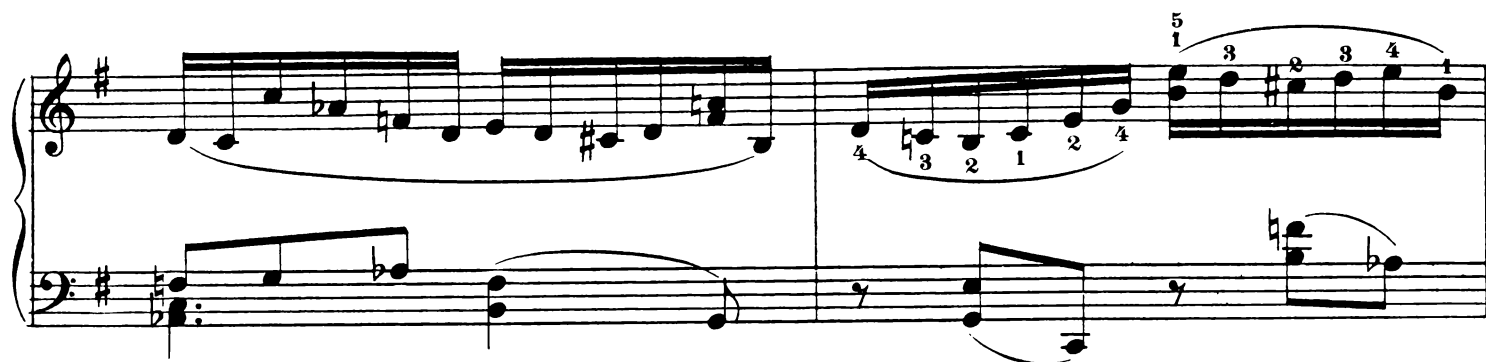

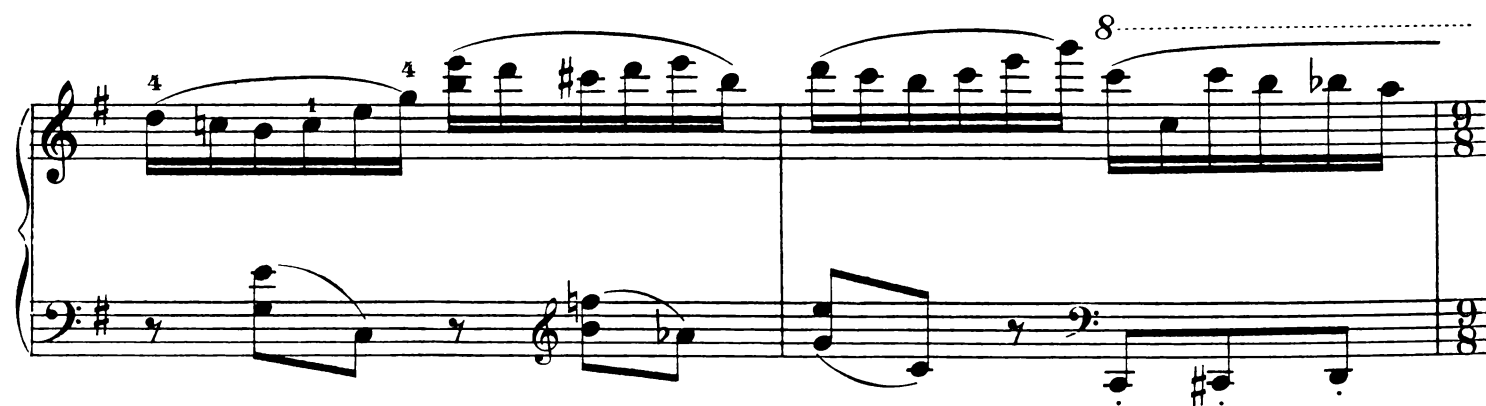

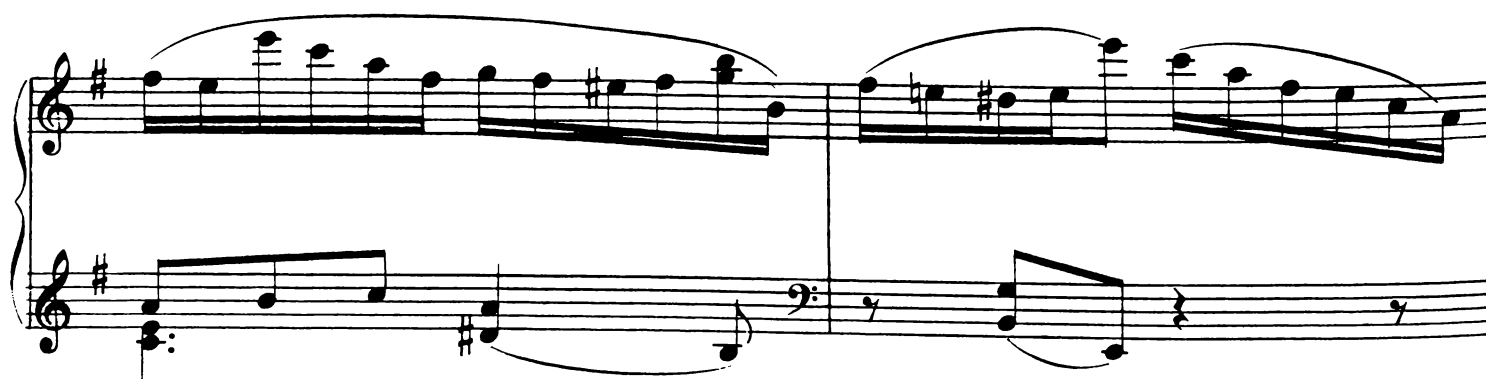

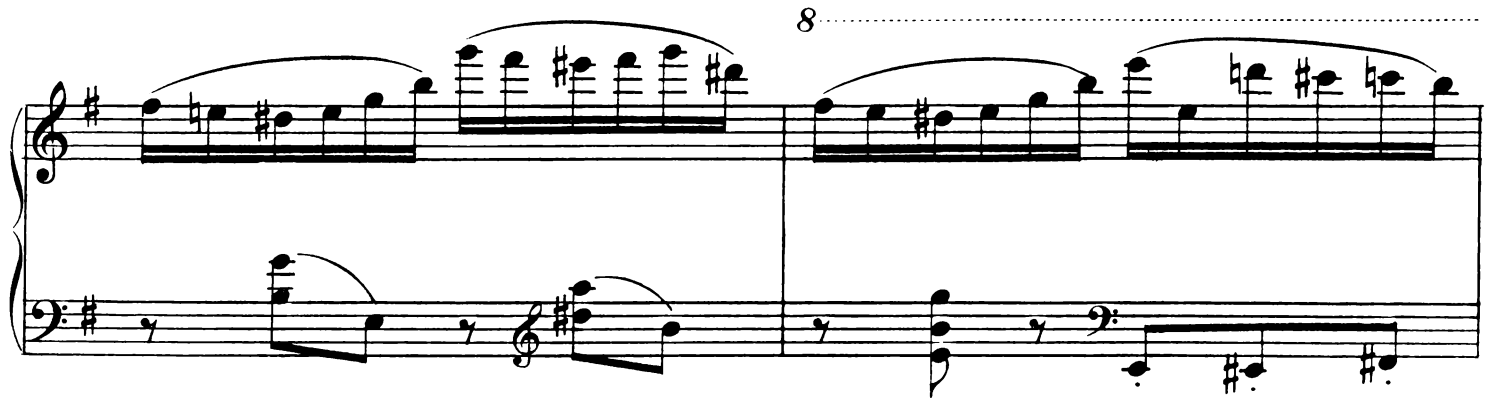
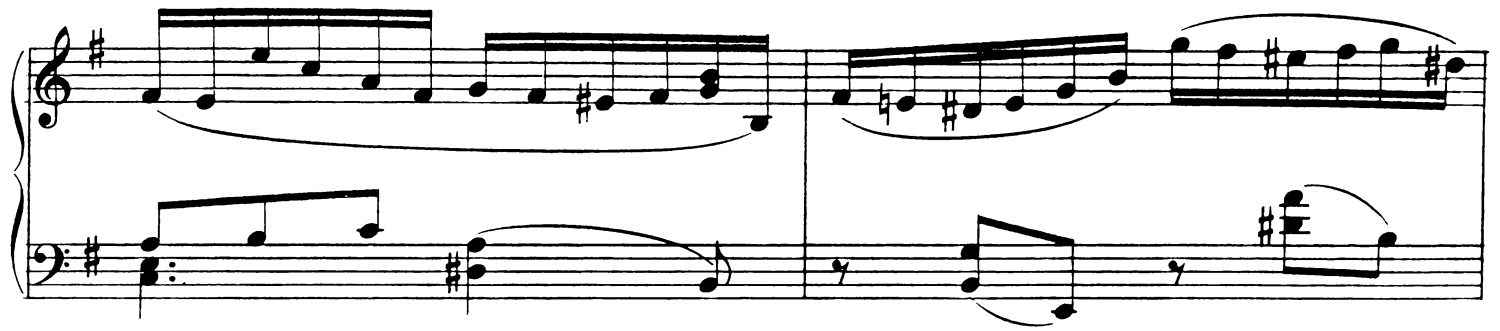

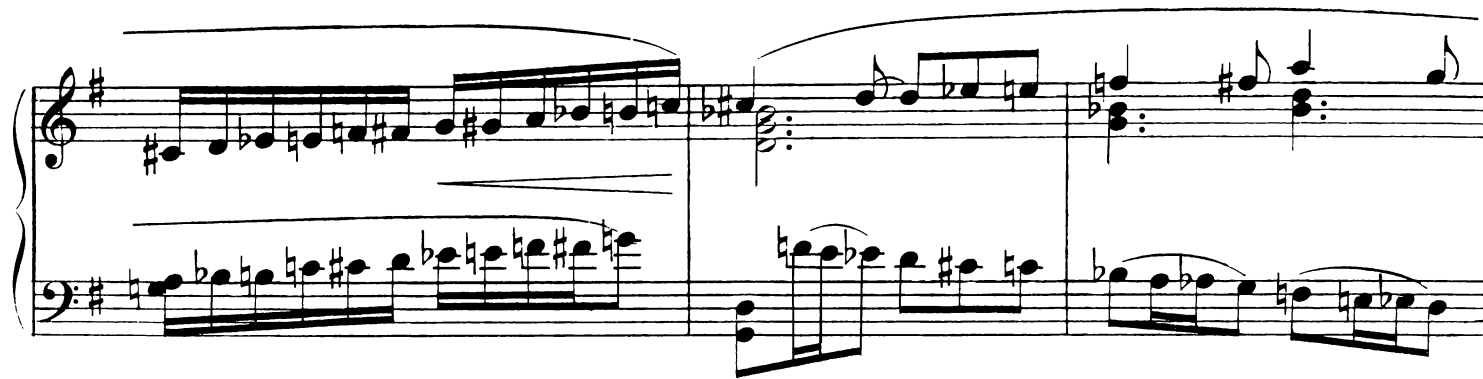

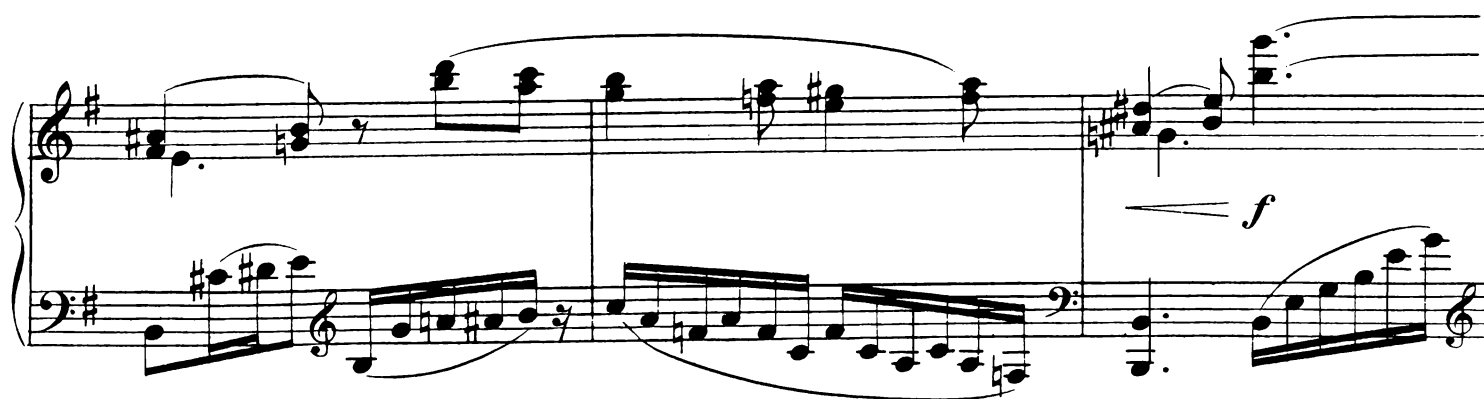
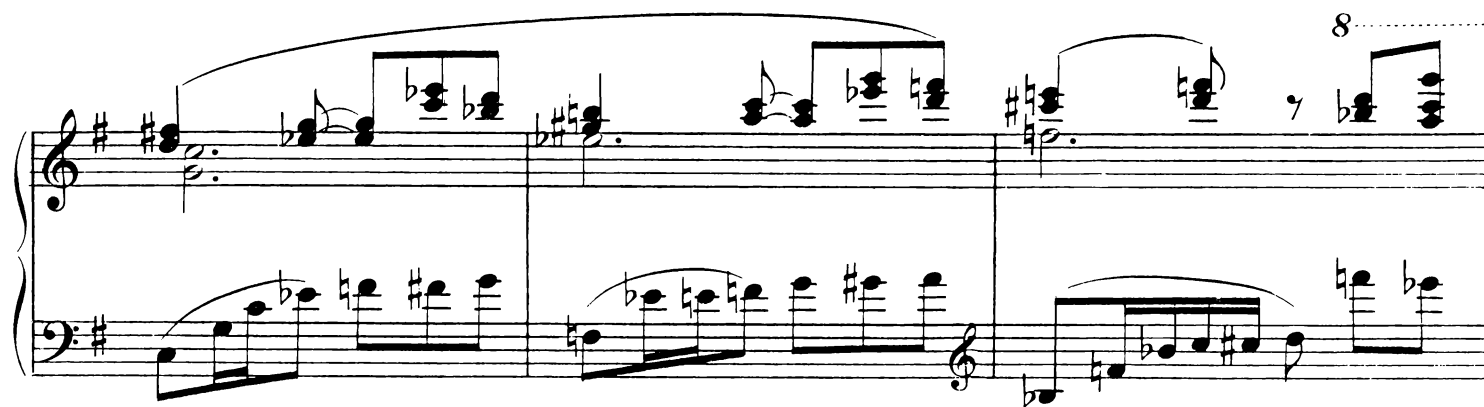

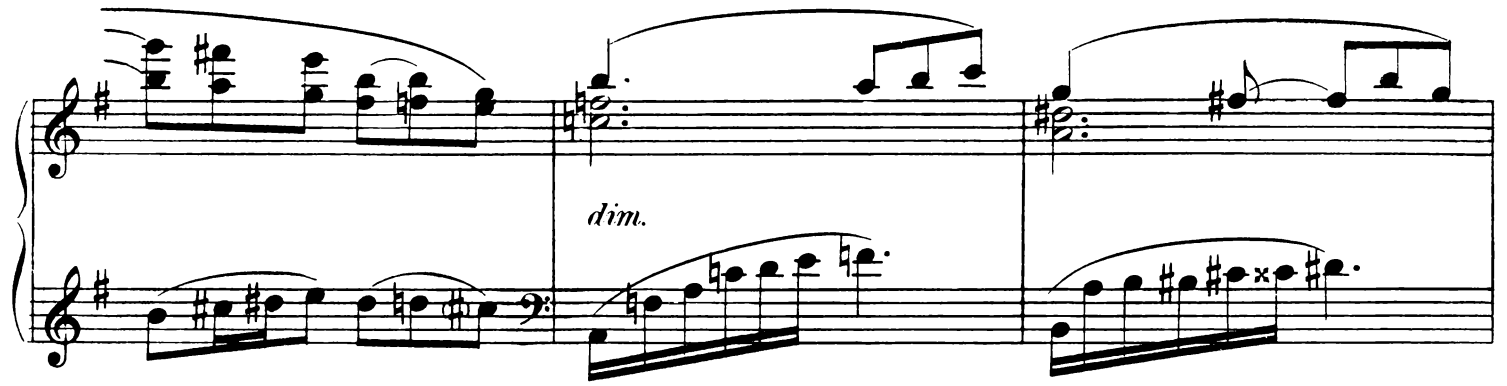

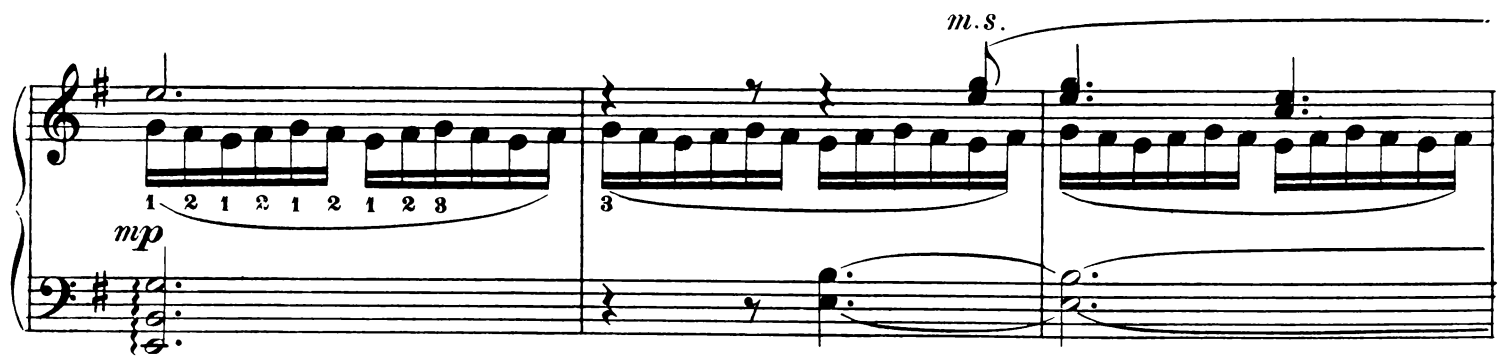

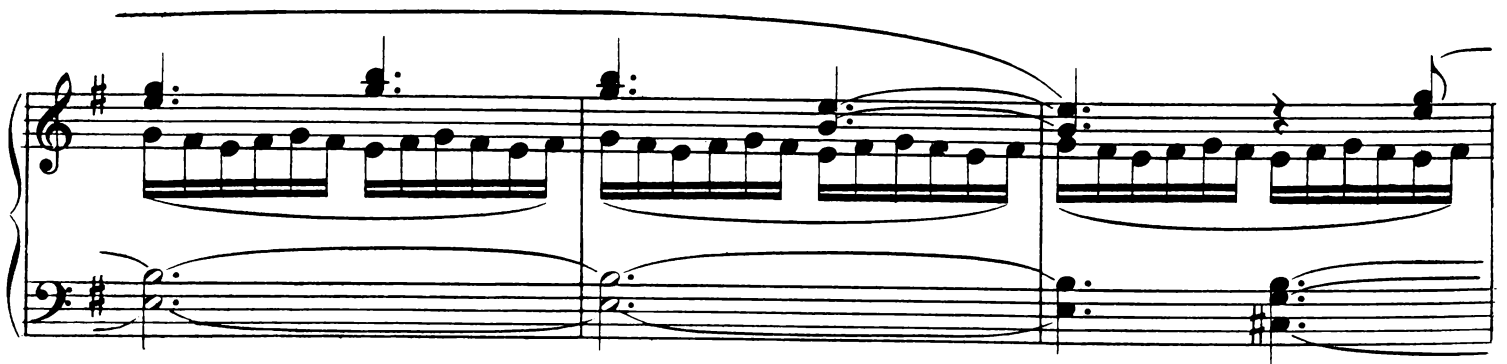

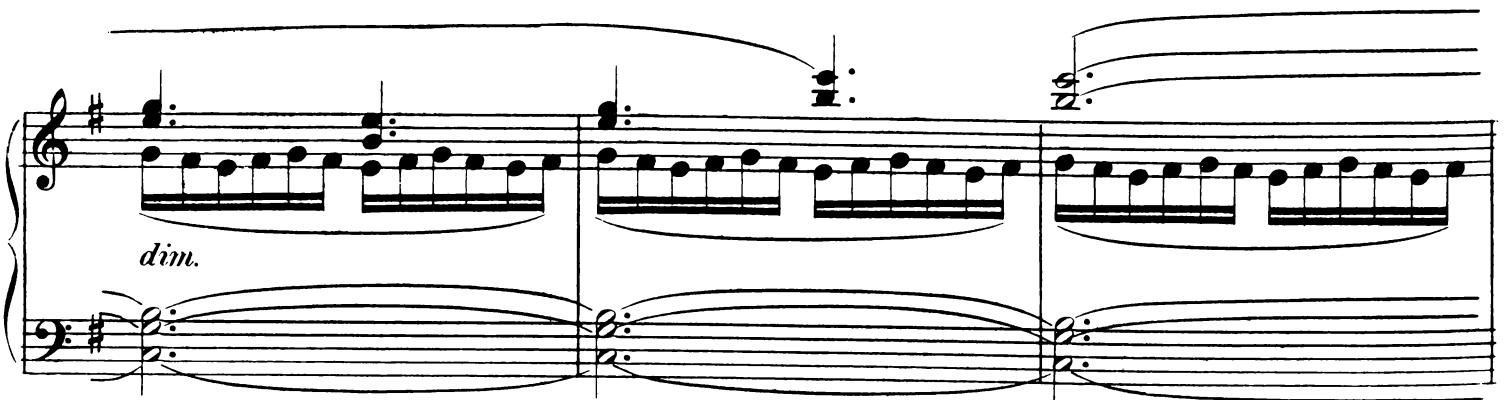

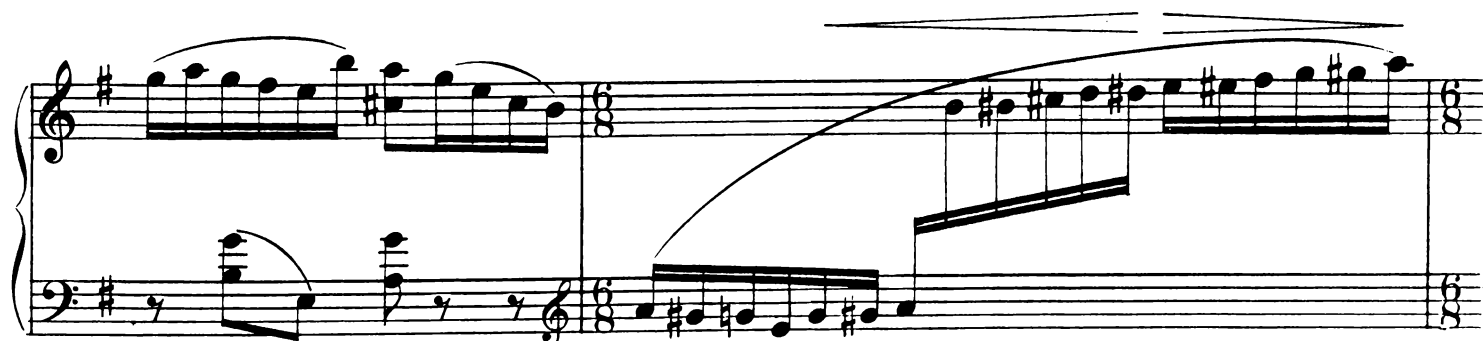

8

A musical score for 'The Swan' from 'The Nutcracker'. The score is written for a piano and voice. The piano part is in G major (one sharp) and 3/4 time. It features a melody in the right hand and a bass line in the left hand. The voice part is in G major and 3/4 time, with a melody line. The score is divided into two systems. The first system shows the piano introduction and the first vocal entry. The second system shows the continuation of the piano and vocal parts. The piano part includes a triplet of eighth notes in the right hand and a bass line in the left hand. The voice part includes a melody line with a triplet of eighth notes. The score is written in a standard musical notation style with a treble and bass clef for the piano and a single treble clef for the voice.

Articulations such as accents (>) and slurs are used throughout the piece. A fermata is present over a note in the bass staff of the second system. A double bar line is used to separate the systems.

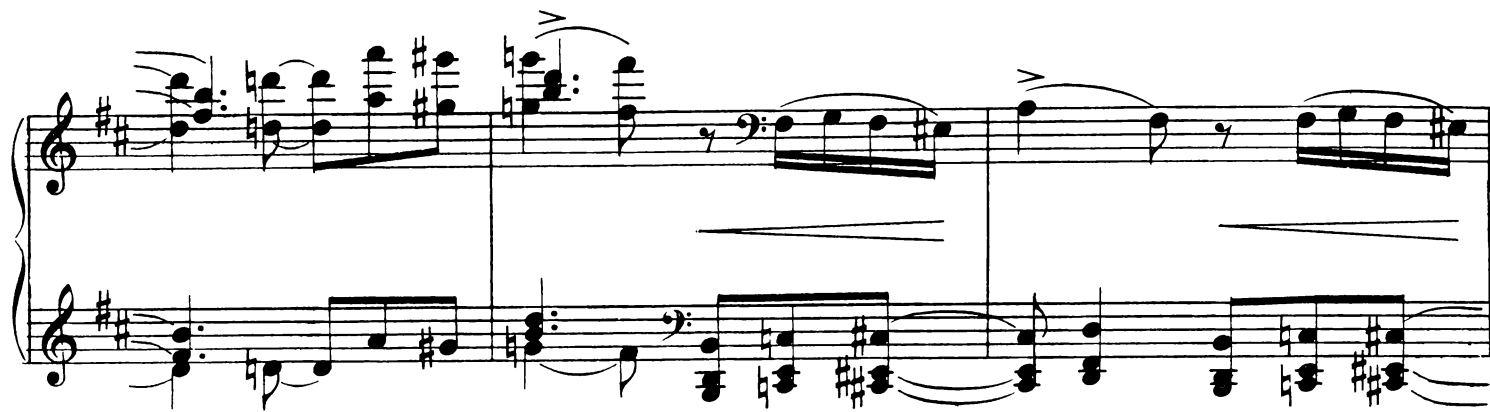

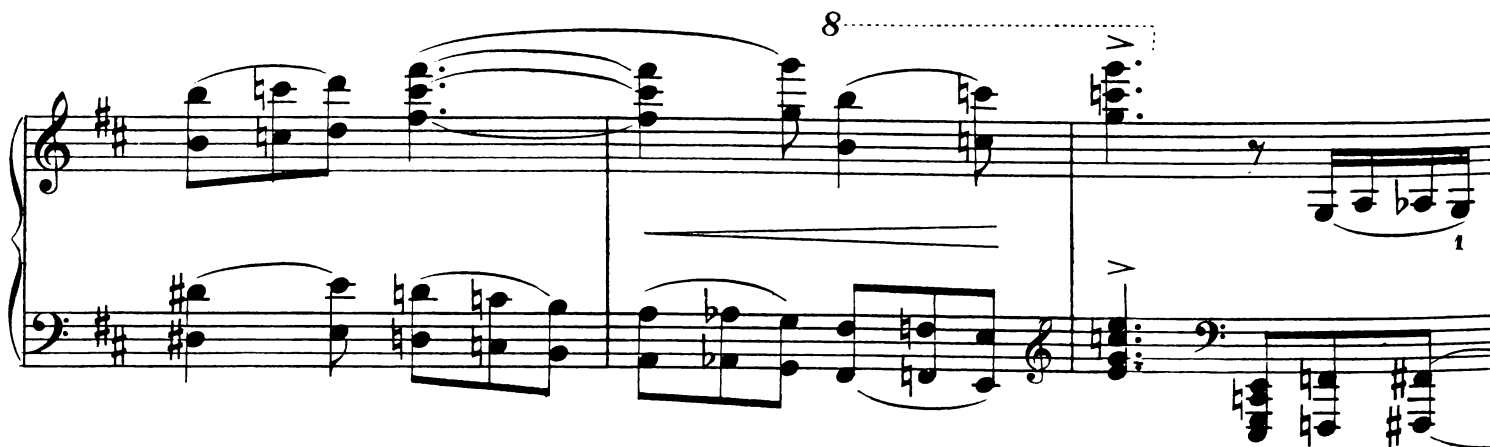

Dynamic markings include *ff* (fortissimo) in the first system of the fourth system. Other markings include slurs, triplets, and various note values.

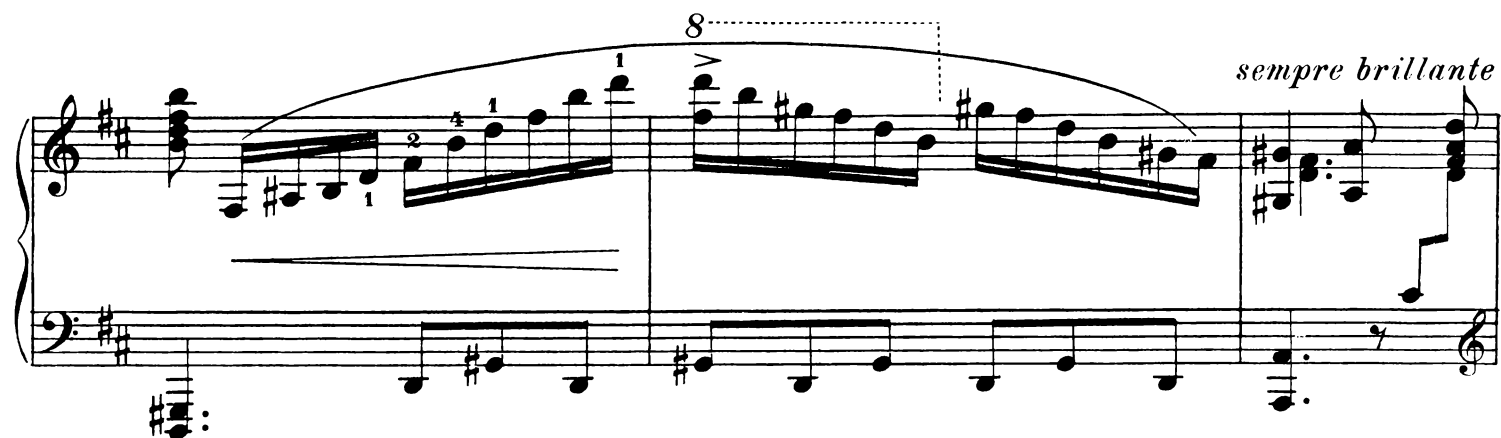

8

sempre brillante

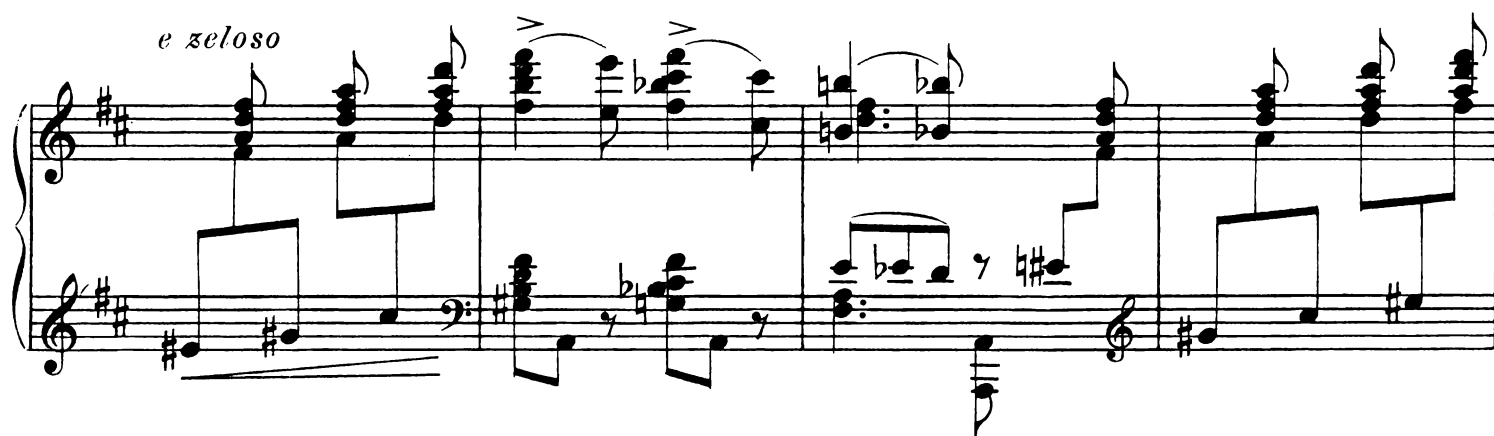

e zeloso

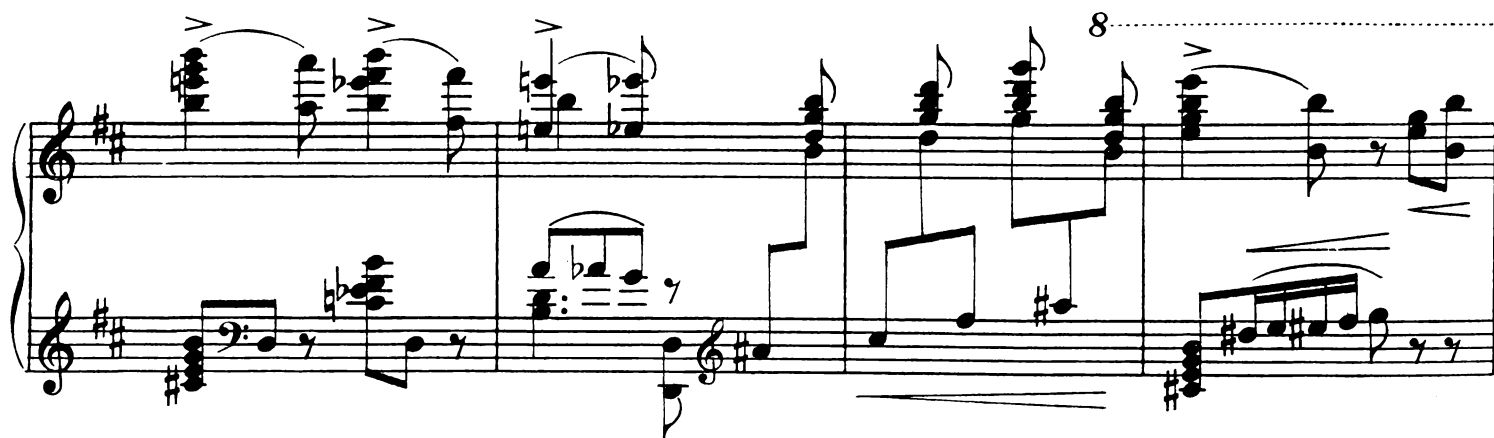

8

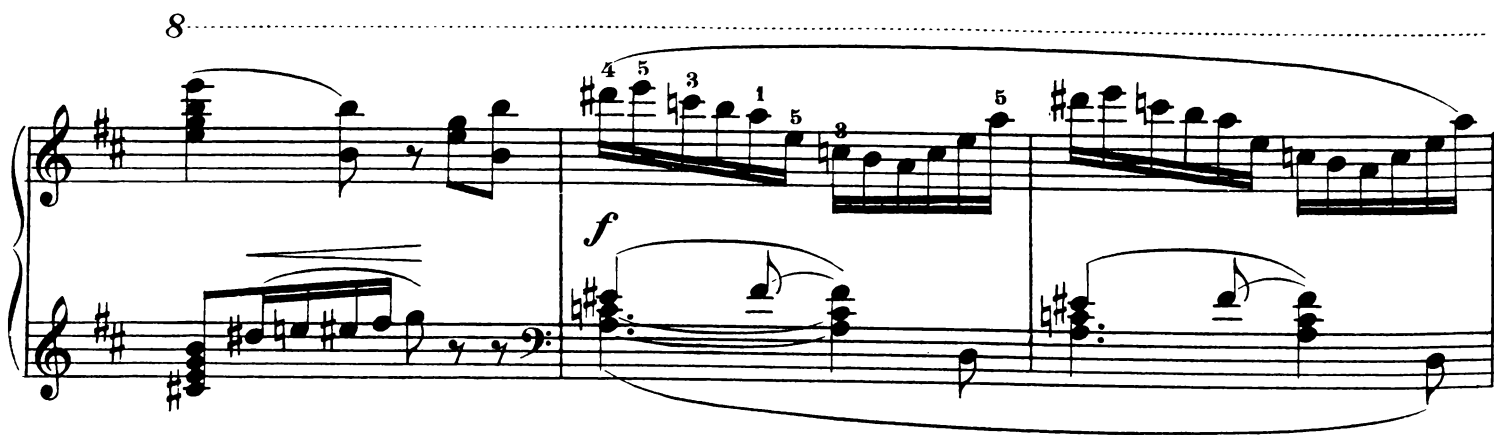

8

f

8 4 1 5 8 5 8 4

dim. *pochissimo rit.*

a tempo

lusingando

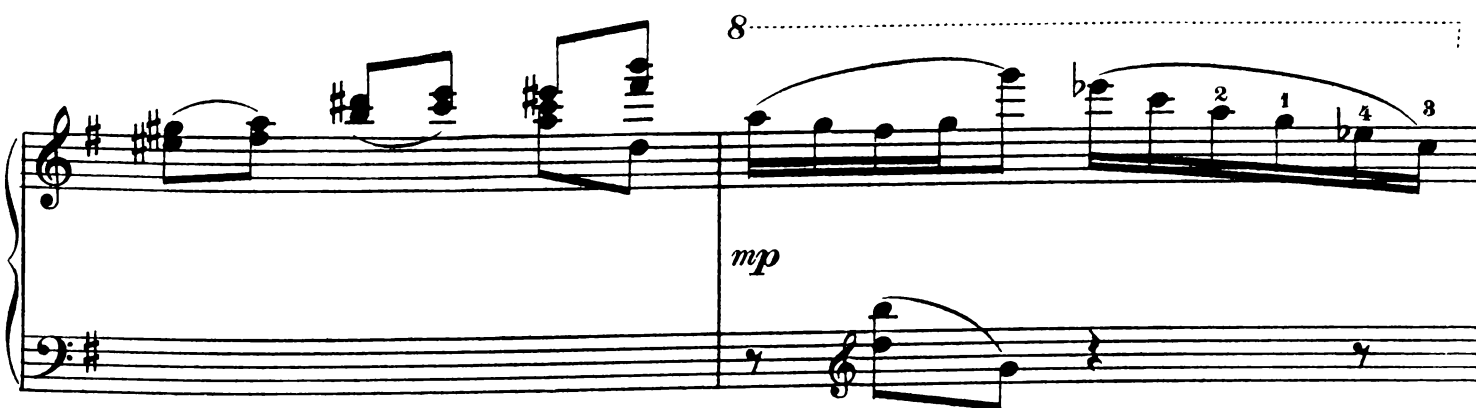

poco a poco dim.

pp

8.

4 5

2

sempre pp

8.

ff

(Red.)

*

ff

5 2