

Corno Piño

<- 127 /

Corno Primo

Messa

a Tre Voci

Con Strumentini

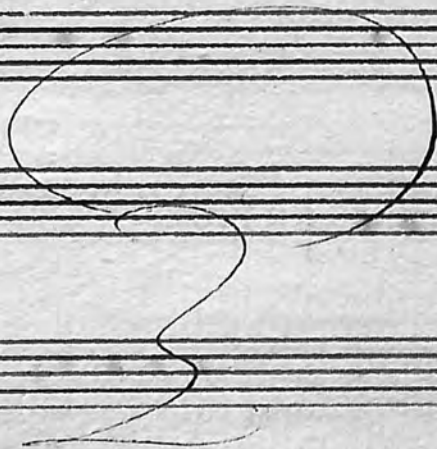

Sinfonia.

In Basso.

Allegro.

Ritiro.

Basso
Grave

Volte subito

Beffa'

Allegro. $\frac{3}{4}$

A segue

Betta Chryse.

Andante

Betta Rivie.

Allegro

Volta Presto

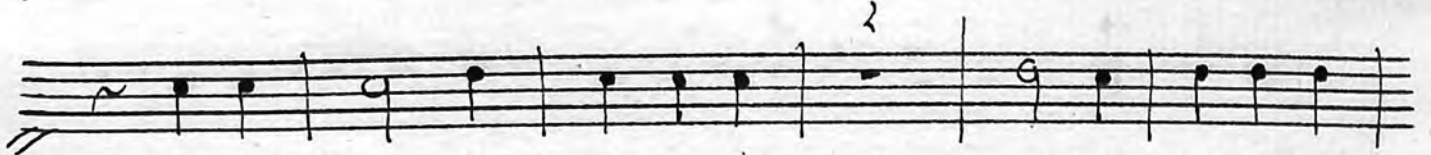
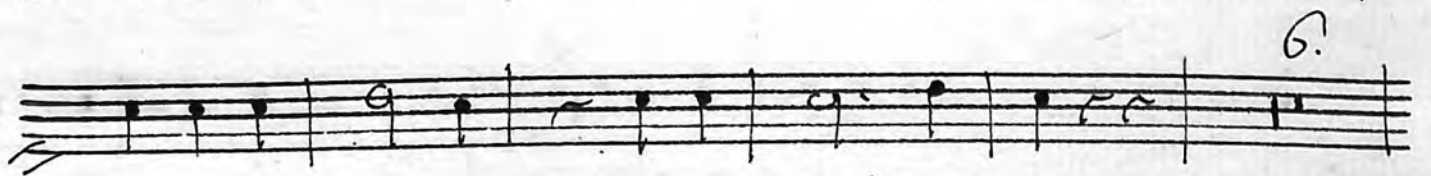

Gloria

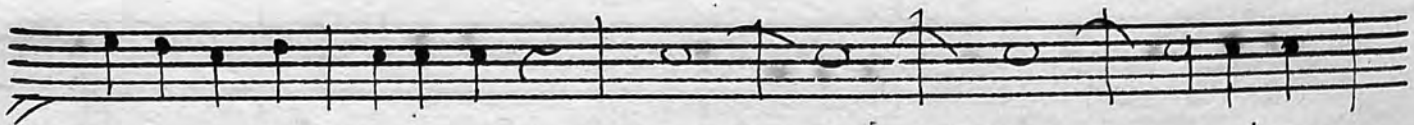

Et in terra. Tacet. 20ttis

Beffa Laudamus.

solu

Gratias. Tacet. segue

Tafaut

Domine

Qui tollis Tacet. 2/4

Delafche' Quoniam.

Andante

Segue

Cum Sancto e Spiritu //

In Basso
Allegro

Largo

Allo

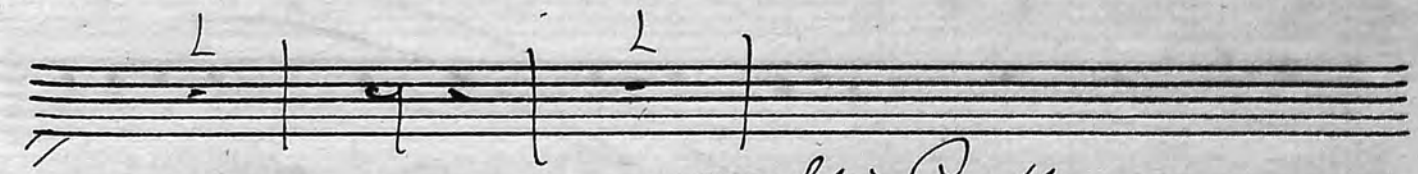
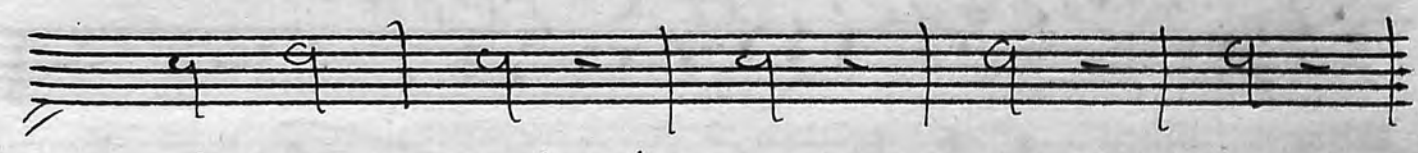
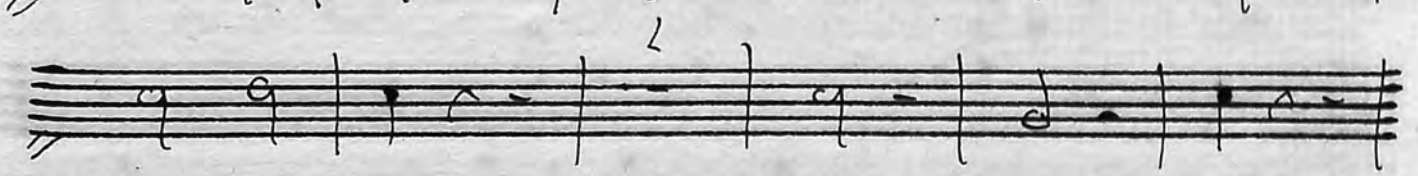
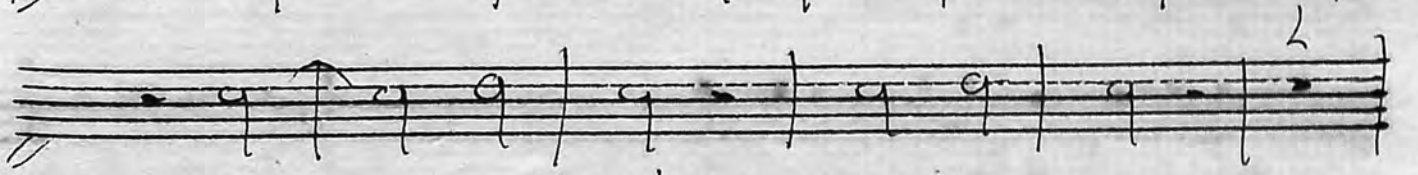
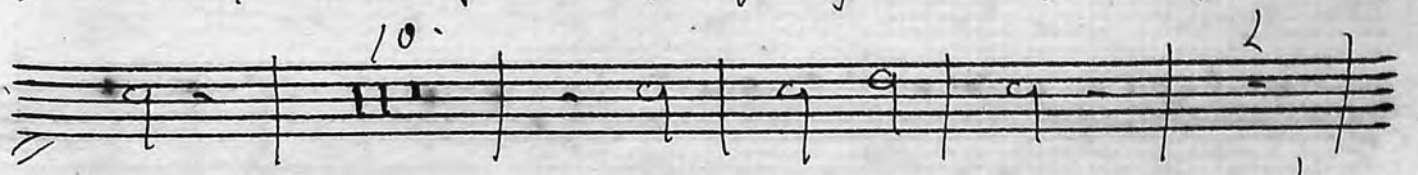
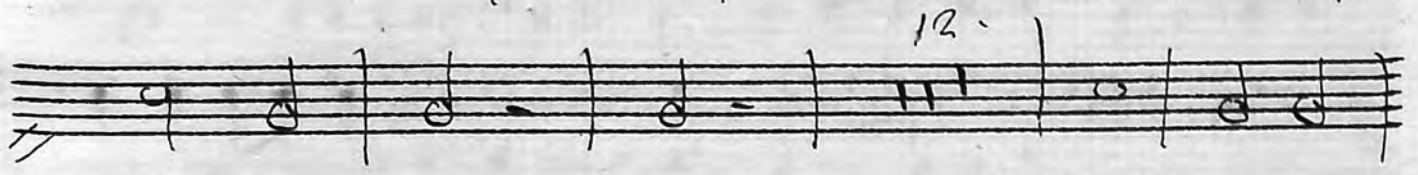
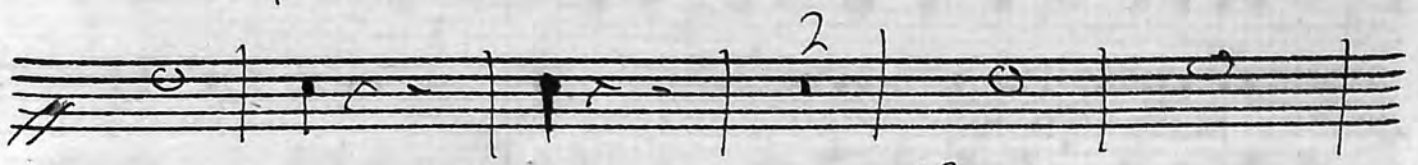
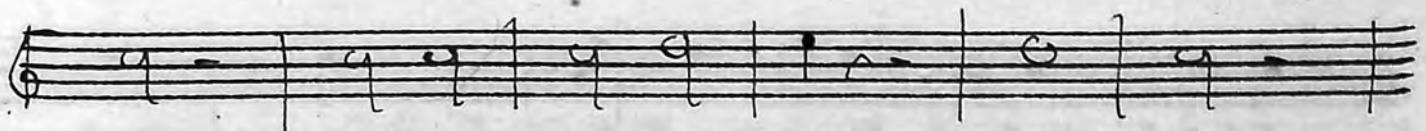

Volta Presto.

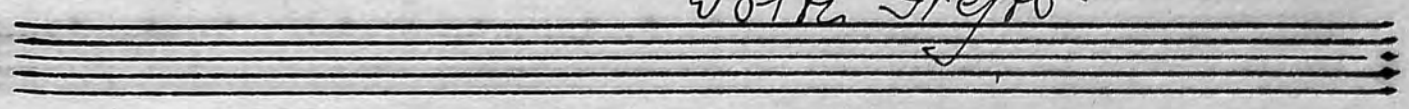

Segue Il Credo

Bessa Credo.

Allegro.

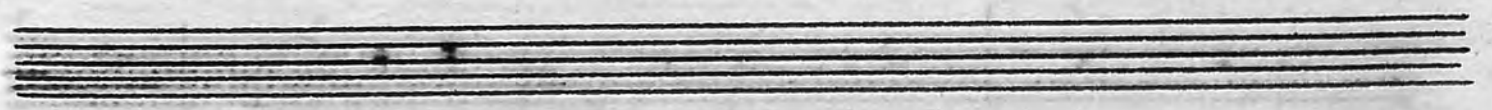

Et incarnatus.

Crucifixus. } Tacent.

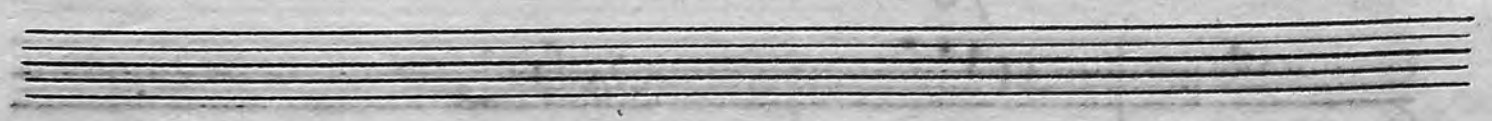

Sifolvent. *Et resurrexit.*

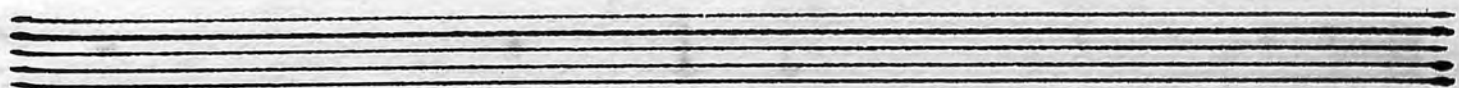
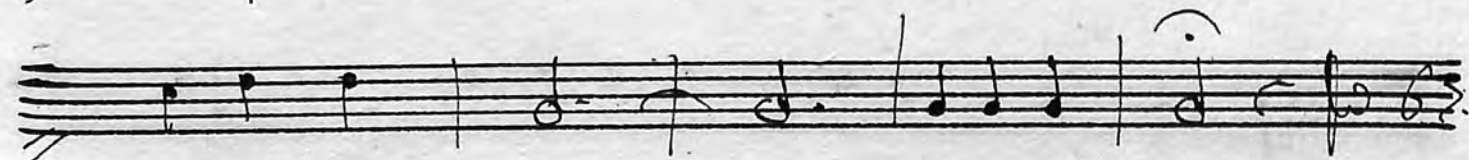
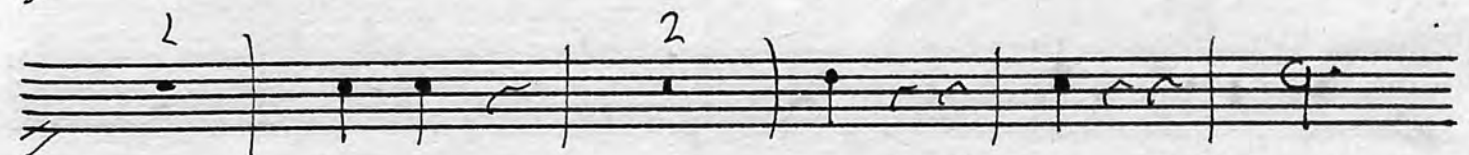
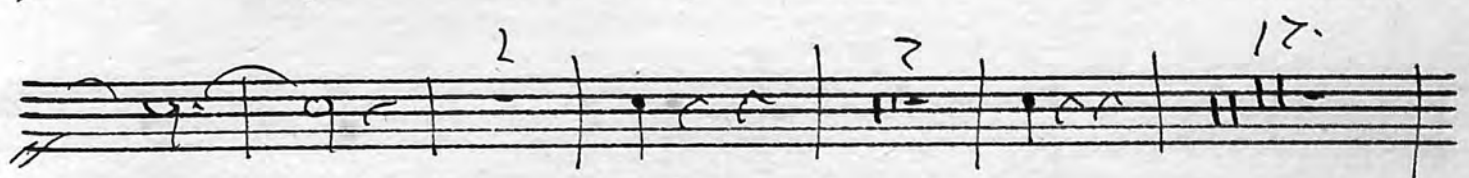
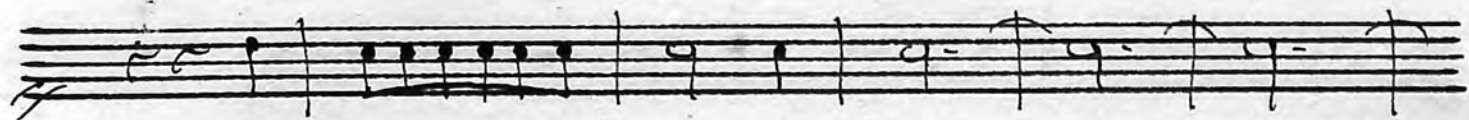
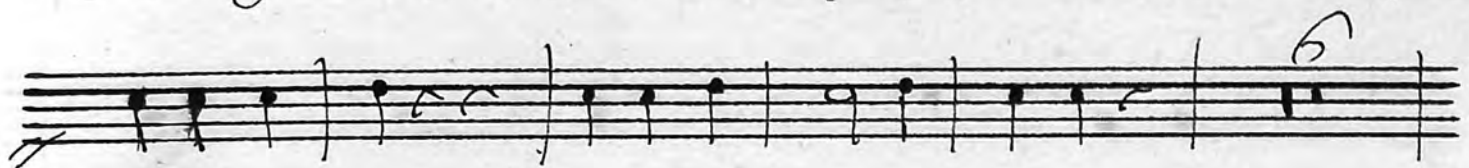

Et in Spiritum. Tacet.

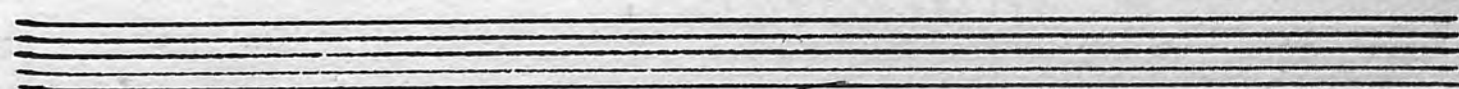
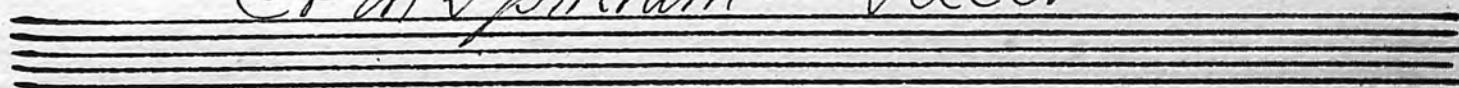

Wolff

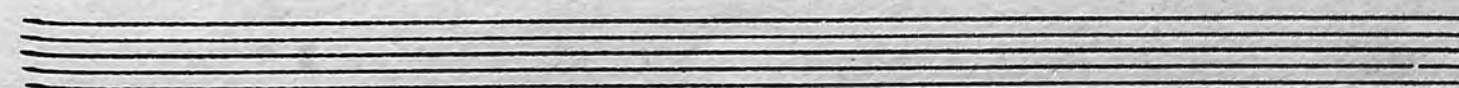
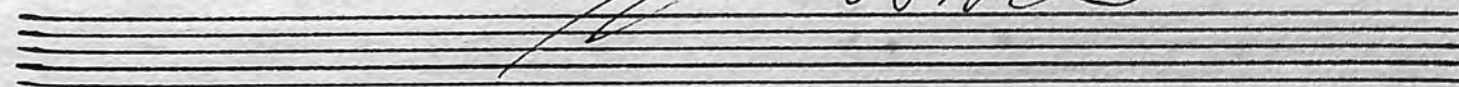

Et vitam venturi

Allegro

Allegro

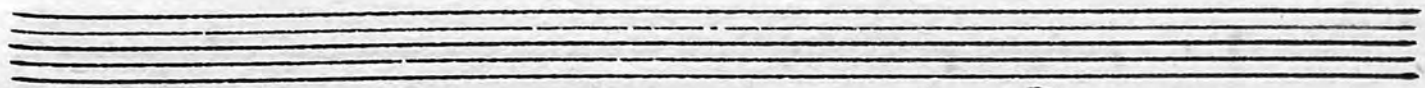

Fine Del Credo.

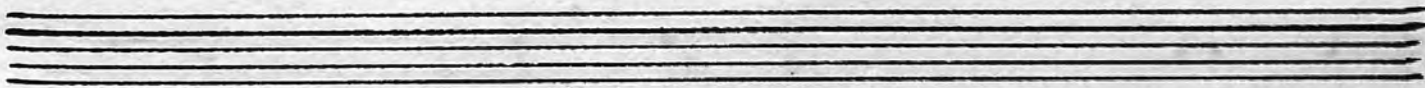

Segue Sanctus.

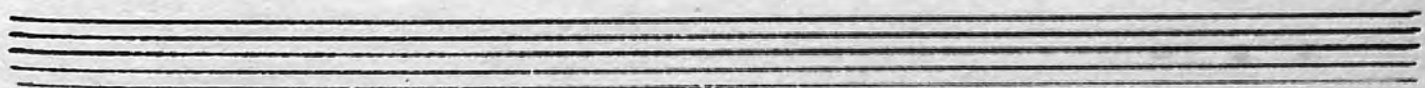

Volturno

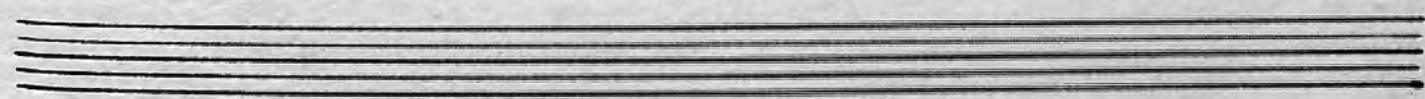

Basso *Sanctus.*

Moderato

Segue Agnus Dei

Delapierre

Agnus Dei

All: aff:to

Agnus Dei

Corno Sdo

Corno Secondo.

Messa

à Tre Voci

Con Strumentis

De

Sinfonia.

In Beffo.

Allegro.

This is a handwritten musical score for a symphony movement. The title is "Sinfonia." and the subtitle is "In Beffo." The tempo is marked "Allegro." The score consists of approximately 13 staves of music. The notation includes various note values, rests, and dynamic markings. Key markings include "f" (forte) at the beginning, "p" (piano) in the middle, and "ff" (fortissimo) towards the end. The music is written in a style characteristic of 18th or 19th-century manuscript notation.

Kirie

Beffai
Grave.

Volta subito

Betta

Allegro. 6/4

Segue

Bessa Chryse

Anuante

Ritmo

Bessa
Allegro

Gloria

Beffa

Allegro.

Et in terra. Tacet. // 3/4

Bessa Laudamus.

Grazias Tacet. Segue

Faust. Domine

Qui tollis: Tacet. Votivis

Delafobri Quoniam.

Andante

Cum Sancto Spiritu.

Baffai

Allegro.

Molto Presto

Segue il Credo.

Beffa Credo.

Allegro.

Et incarnatus.

Crucifixus.

Tacet.

Lobrent. Et resurrexit.

Allegro. $\frac{3}{4}$

Et in Spiritum. Tacet.

Wolke

Ex Vitam Venturam

Beffa

Presto

Fine Del Credo.

Segue il Sanctus.

Wolff

Basso. *Vanotus.*

Moderato

soli

A segue Agnus Dei

Delapohre.

Agnus Dei

All. affai

Agnus Dei

Violino Primo

5 127 / 10

Violino Primo

Messa

a Tre Voci

Con Strumentis

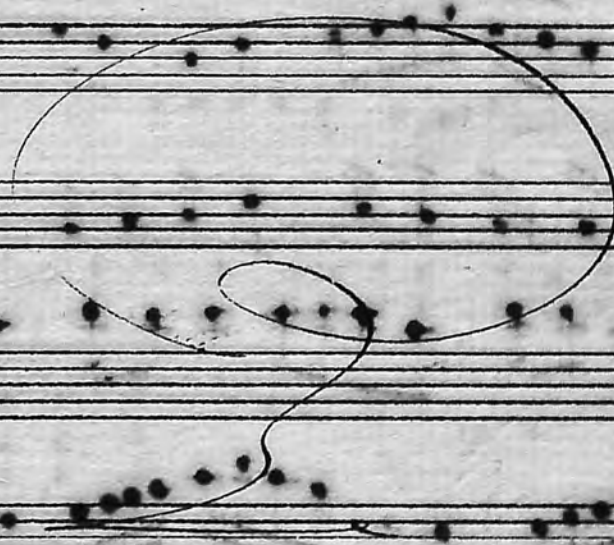

Sinfonia

Andante

for

This is a handwritten musical score consisting of 12 staves. The notation includes a variety of rhythmic values, primarily quarter and eighth notes, with some rests. The score is divided into several sections, likely representing different parts of a piece or different instruments. Key features include:

- Staff 3:** A melodic line with a *Sotto voce* marking.
- Staff 4:** A melodic line with a *marcato* marking.

Kirie.

Grave

Segue

Allegro

for

Christe

Andante

Ritiro

Volli

Gloria

Allegro

Volte

Et in Terra

Handwritten musical score for the second system, starting with the text "Et in Terra" and "Gravo".

Laudamus

Gratias. *for*

Allegro

Vegues à Tre Volis

Domine

Volte

Segue

Qui tollis

Grave

Quoniam.

Andante 6/8

Segue

Cum Sancto Spiritu.

Volpi

Segue Credo

Credo.

Allegro F^{\flat}

Volkw

Et incarnatus.
Largo.

marcato

Volte

Crucifixus. *Sottovoce.*

Andante 6/6 C

Et resurrexit. *Allegro* 6/8 C *For*

Et in spiritum.

Volk

Ef vitum.

Segue Sanctus. // W. Volke

Sanctus.

cresc.

Moderato

Agnus Dei

All. assai

Sanctus

Violino Sdo

5-1917 / 11

Violino Secondo

Messa

a Tre Voci

Con Strumenti

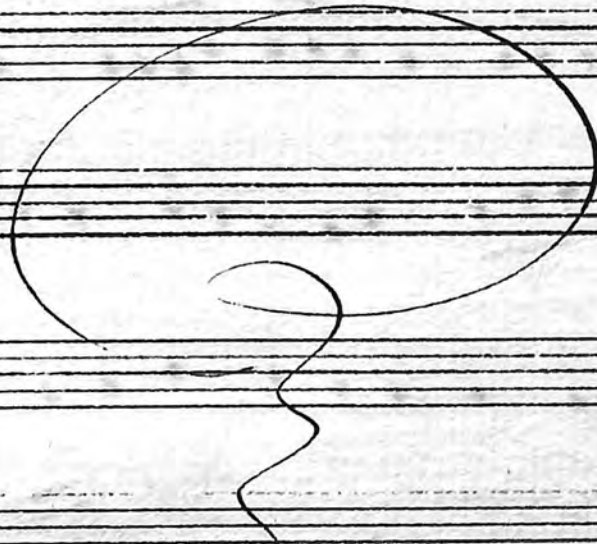

2
Cintonia

All. affai

- p* (piano)
- f* (forte)
- sotto voce* (written above the 4th staff)
- marcato* (written above the 4th staff)
- for* (written above several staves)
- fr.* (written above several staves)

The score concludes with a double bar line and a final chord symbol: $\text{w } 1/2 \text{ w } 2/4$.

4
Kirie-

Grave.

Allegro $\frac{3}{4}$ *fin.*

Christe

Andante

for

no

for

credo

for

for

no

for

no

for

no

for

no

Kirie

Gloria

Allegro

Handwritten text at the top of the page, possibly a title or reference number.

Et in terra

Laudamus

ppno

Wolke

Gratias.

Allegro.

for

Segue a Tre Voci

Domine.

Volte

A single melodic line of handwritten music, consisting of ten staves. The notation includes various note values, rests, and accidentals. The first staff begins with a treble clef and a key signature of one flat (B-flat). The music is written in a fluid, cursive style characteristic of 18th or 19th-century manuscripts. The final staff concludes with a double bar line and a fermata.

Qui tollis.

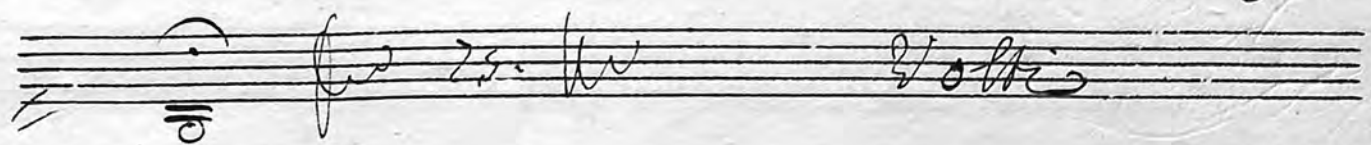
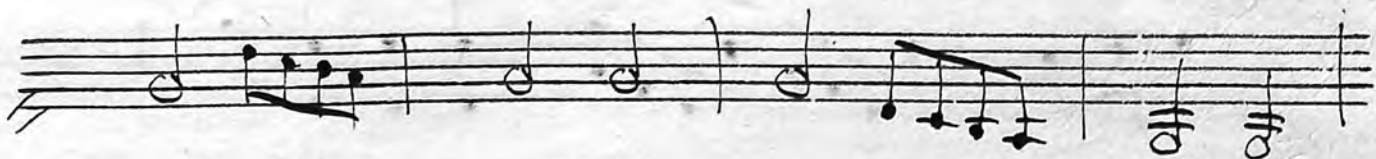
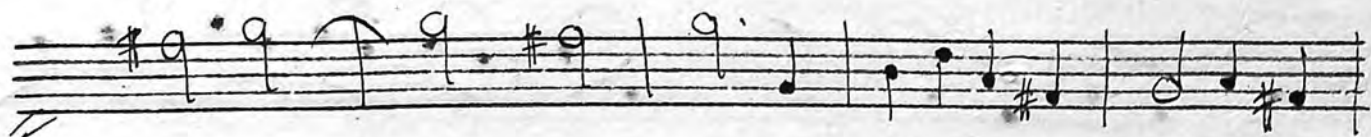
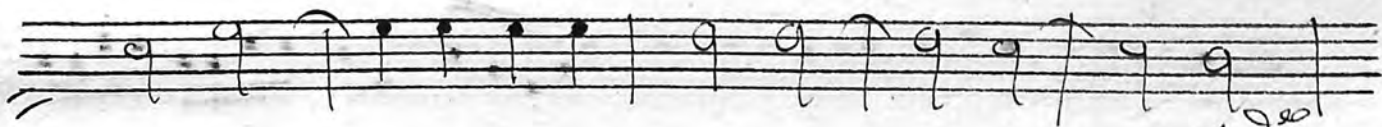

Quoniam.

Andante

Segue

Cum Sancto Spiritu.

Volte

Segue Credo

Credo.

Allegro. F^{\flat} C

Volter

Et incarnatus est.

Crucifixus

Sotto voce

Andante

Et resurrexit

Allegro

dim

Et vitam.

Presto.

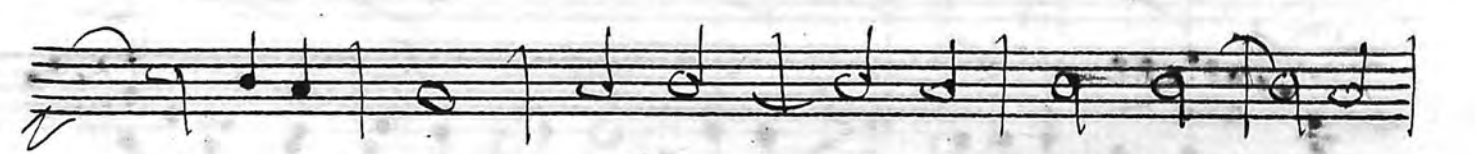

Segue Sanctus  *Vallis*

Sanctus.

Moderato *3/4* *org*

Agnus Dei

All. affr

A Bay Deo.

Contrabasso

5-127
12-

Messa a 3 Voci

Con Stru^v

Contrabbasso

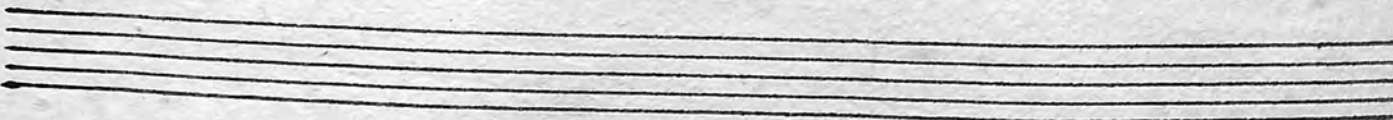
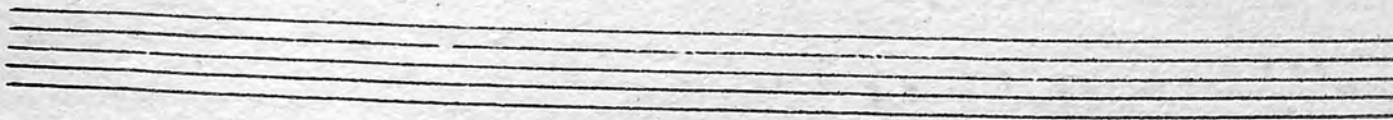
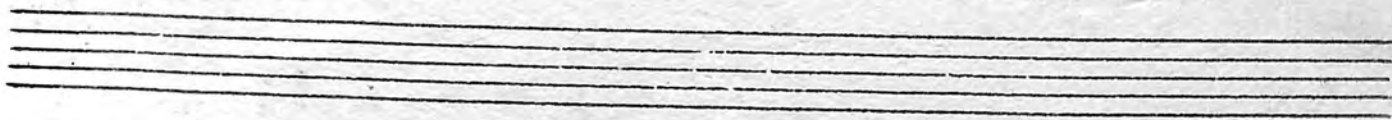
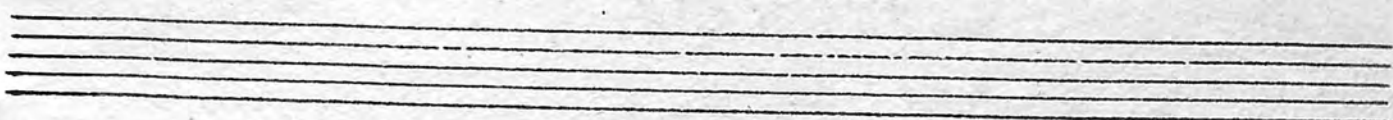
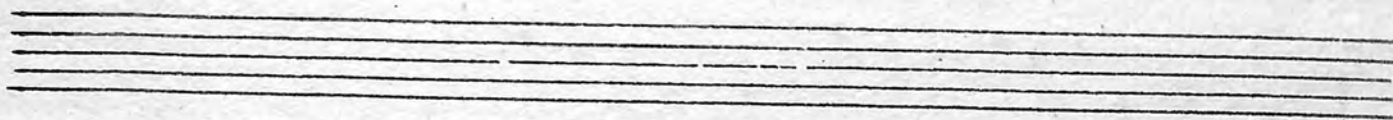
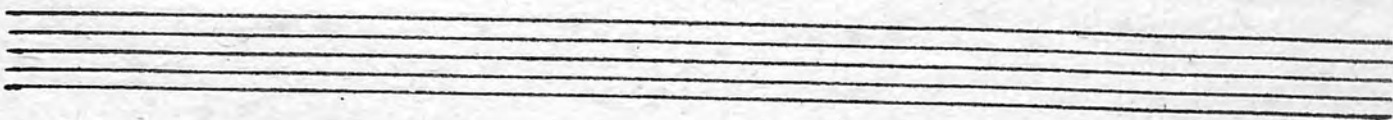
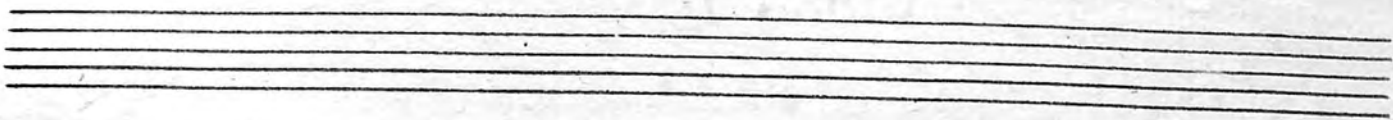
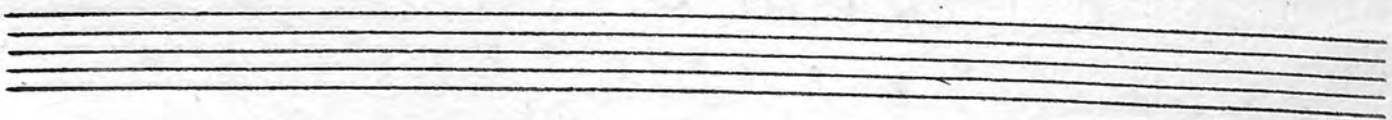
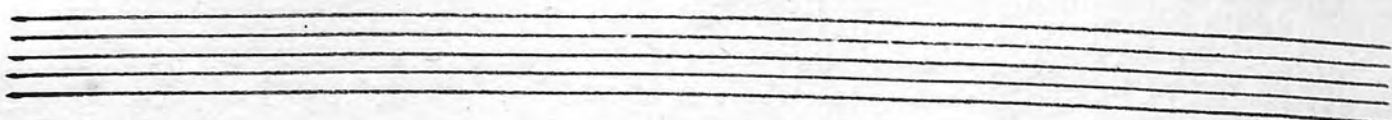
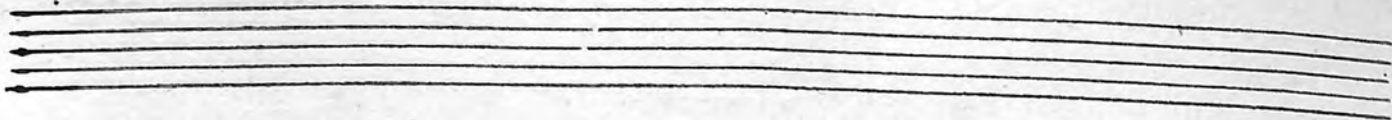

Sinfonia

ff *abau* $\text{C} = \text{b}6$ *For*

pp

pp

pp

pp *For*

pp

For *For*

For

For

for

for

Lirica

Grave

Allegro

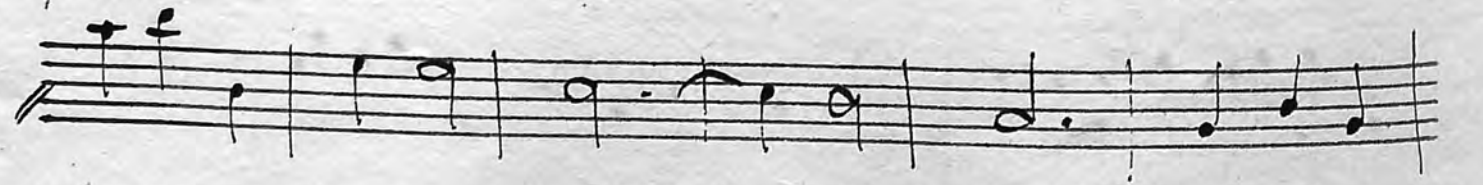
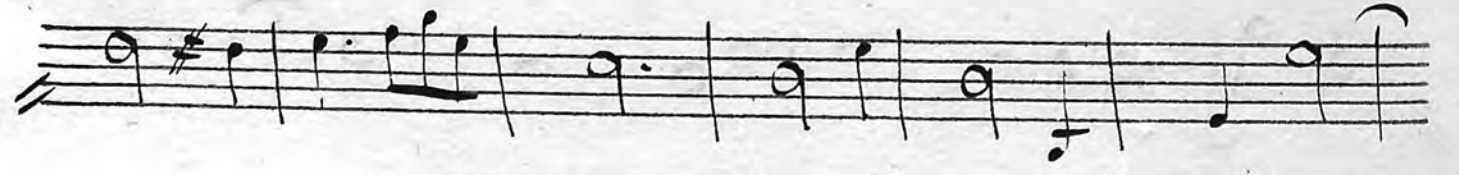
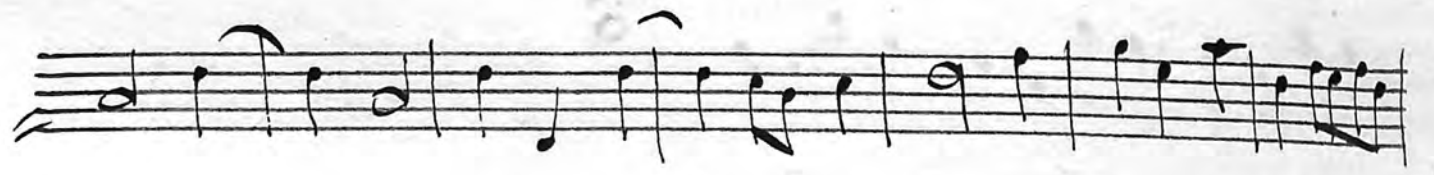
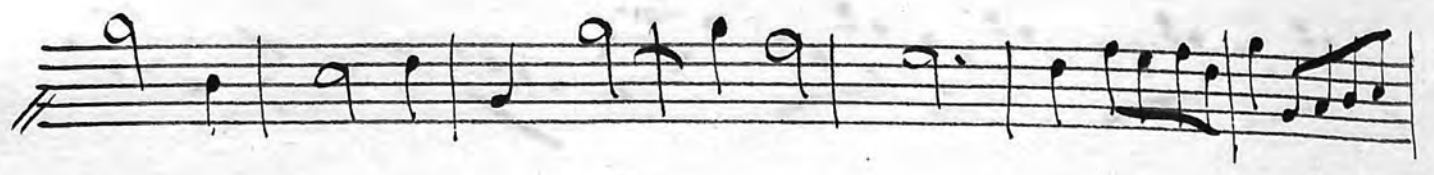

Christe

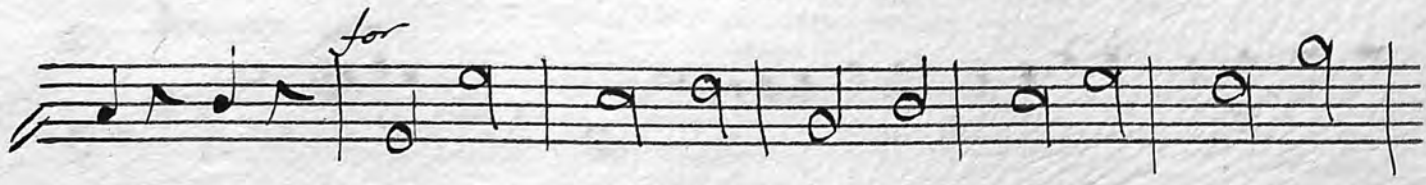
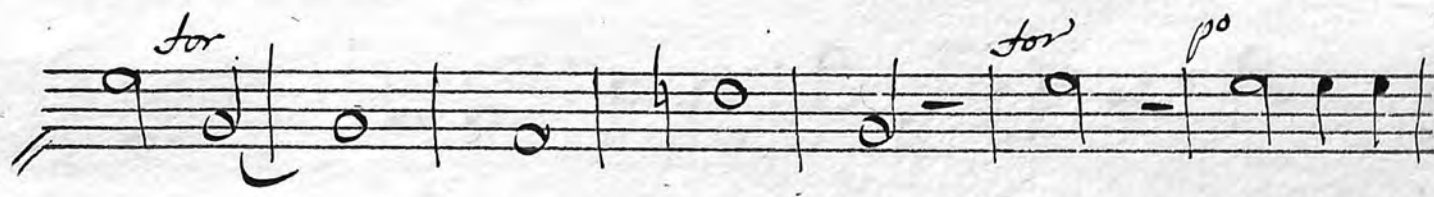
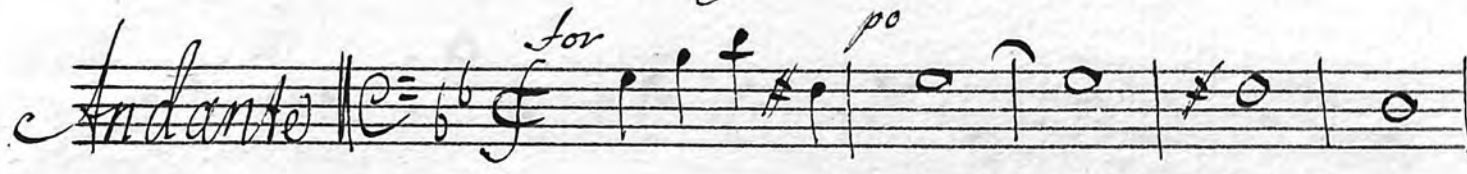

Lirio

Allegro $\text{C} = \text{b} \frac{3}{4}$ *for*

A series of six staves of handwritten musical notation. The first staff begins with a treble clef, a key signature of one flat (B-flat), and a common time signature (C). The notation includes various note values such as quarter, eighth, and sixteenth notes, as well as rests and slurs. The subsequent staves continue the melodic and rhythmic development of the piece.

Gloria

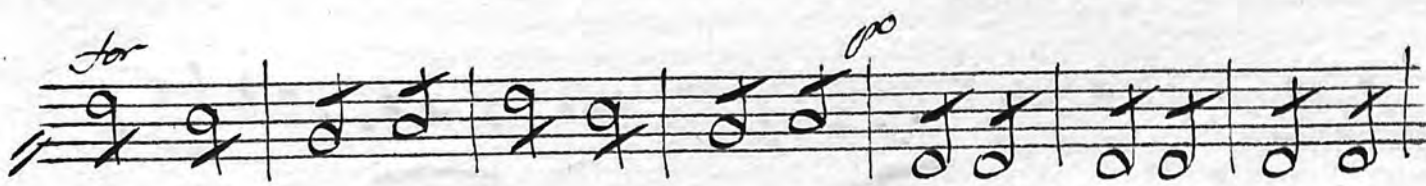
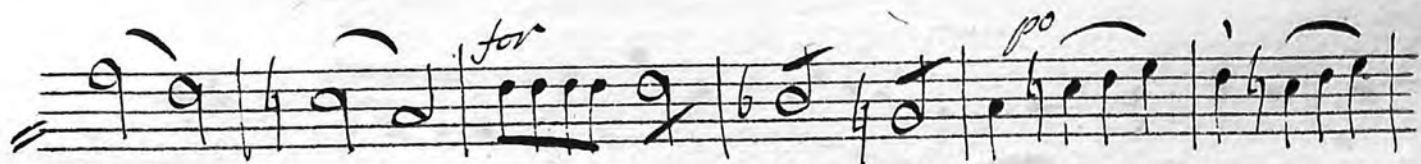

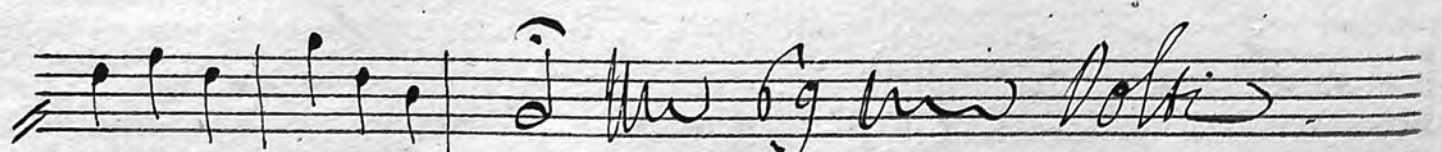
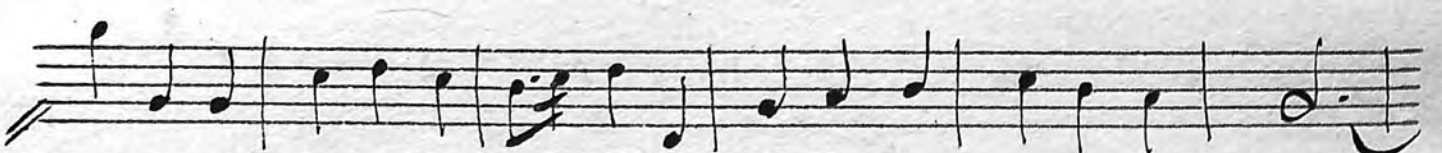
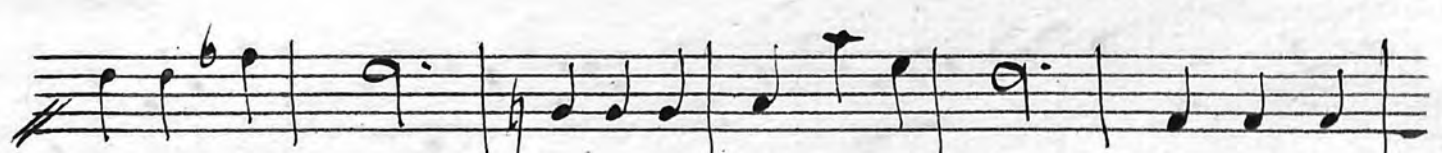

Gratia

Allegro *For*

pp

Segue a 2.ª parte

Soprano

Segue

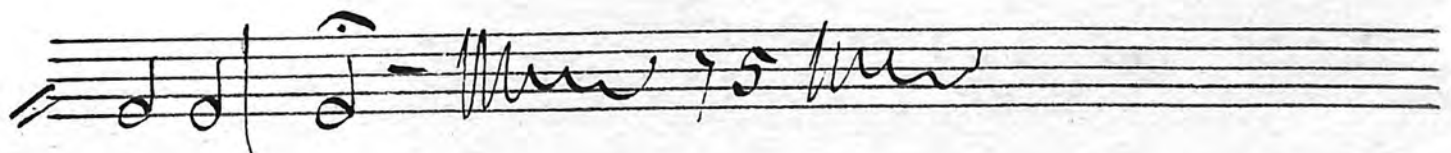
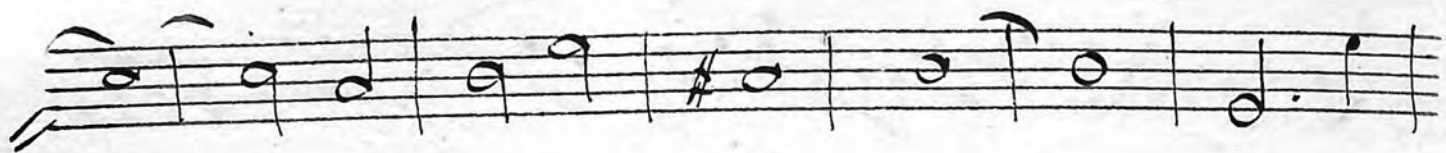

Quoniam

Cu Sancto Spiritu

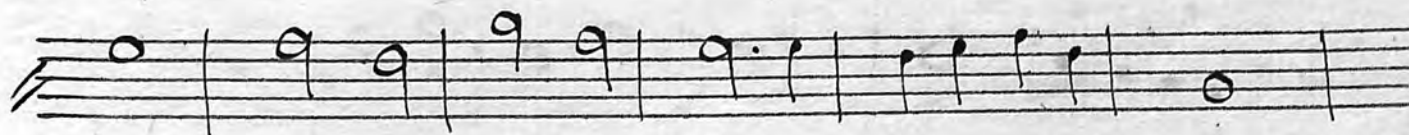
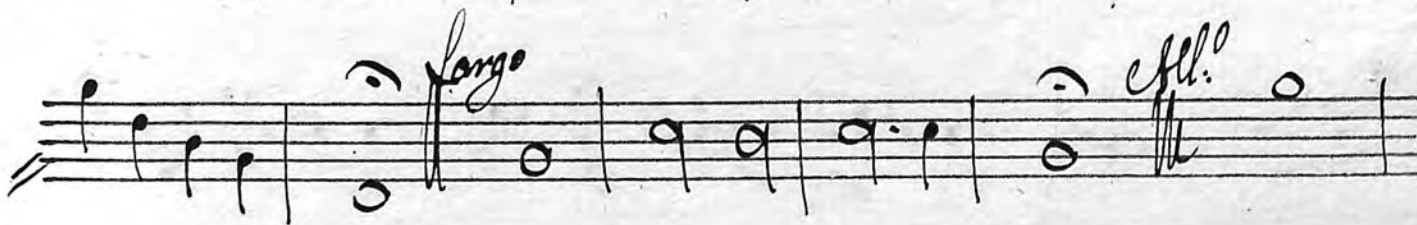
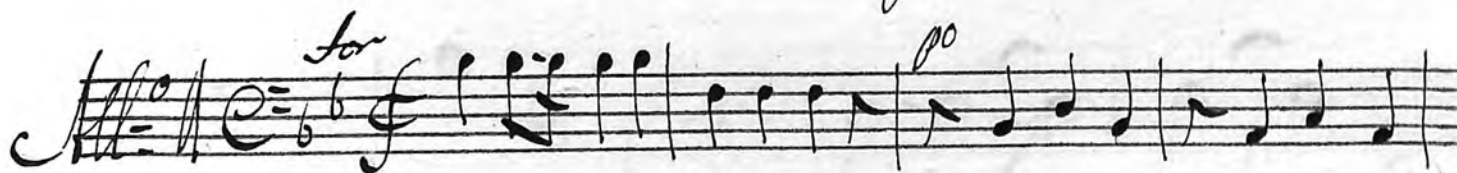

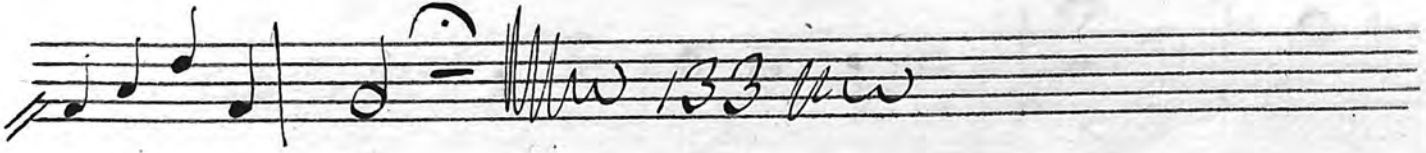
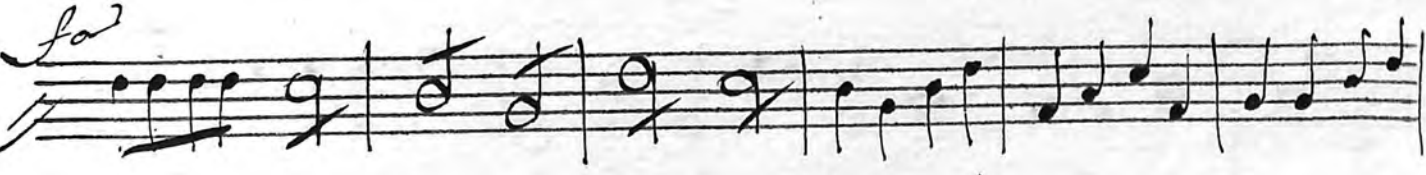
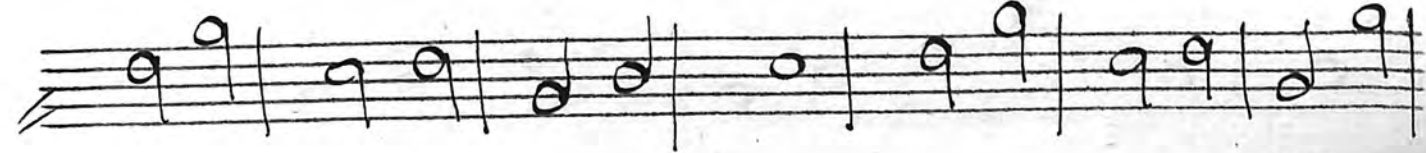

Credo

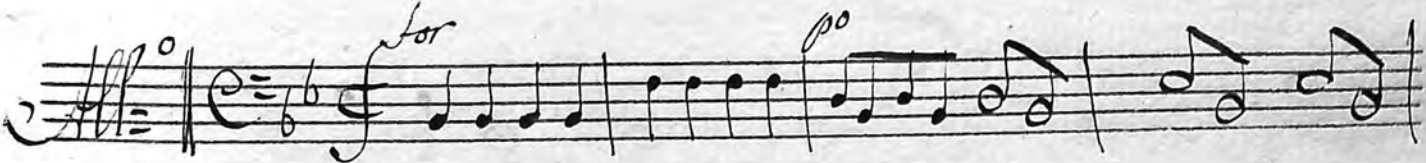

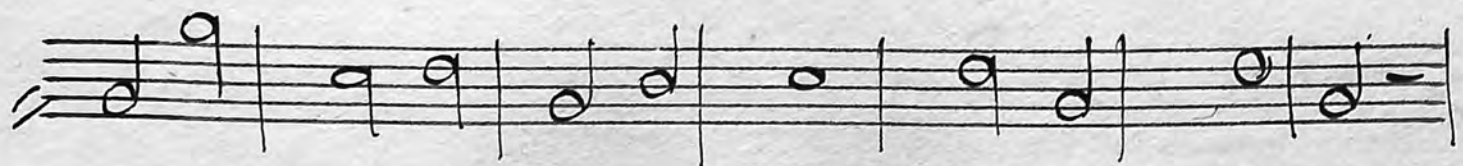
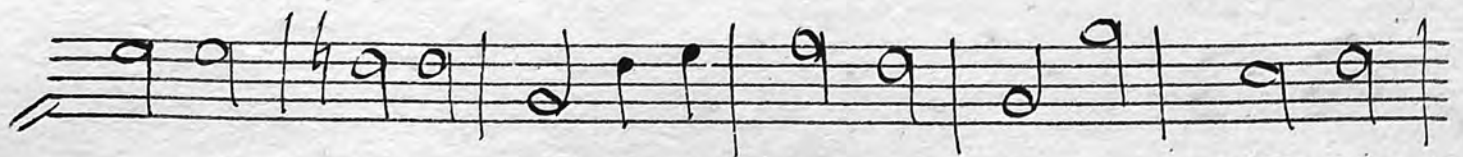
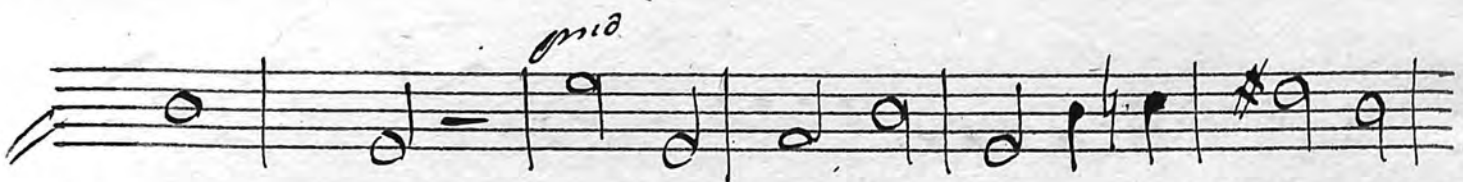
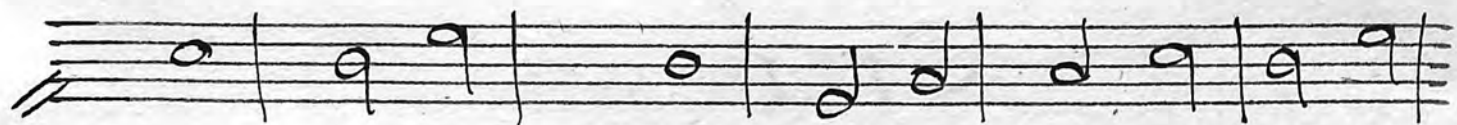
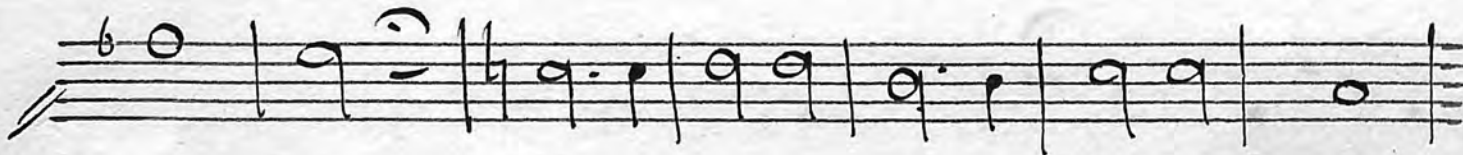
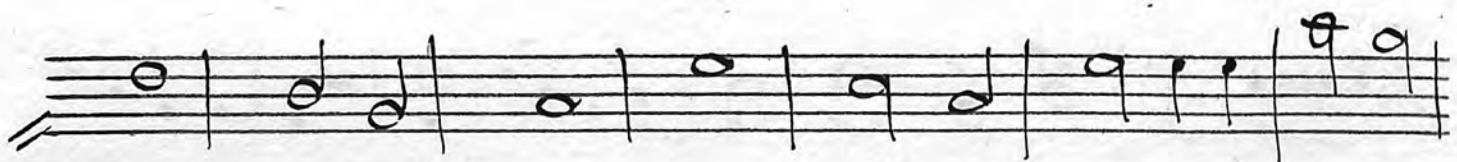

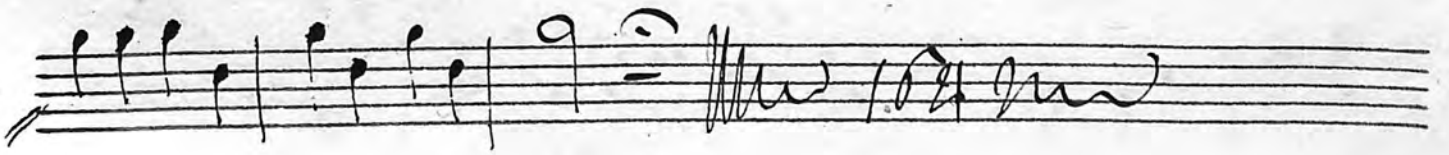
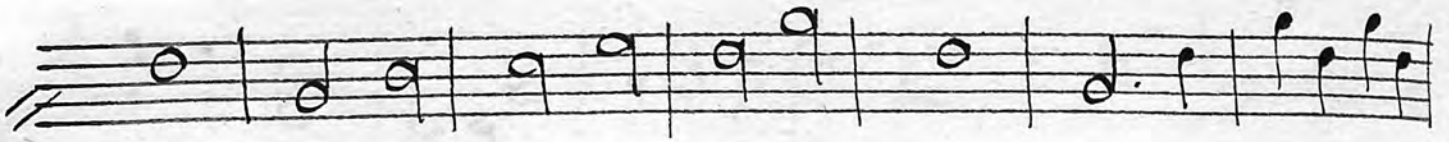
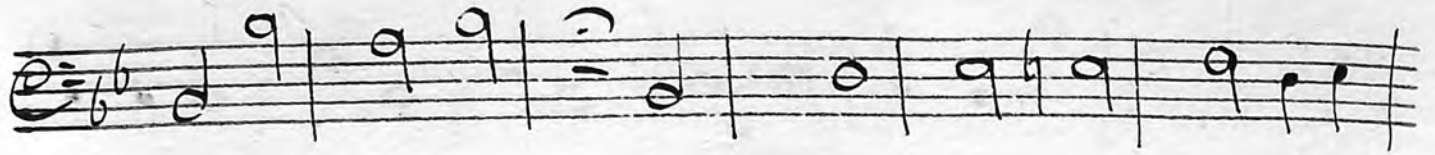

Et incarnatus est

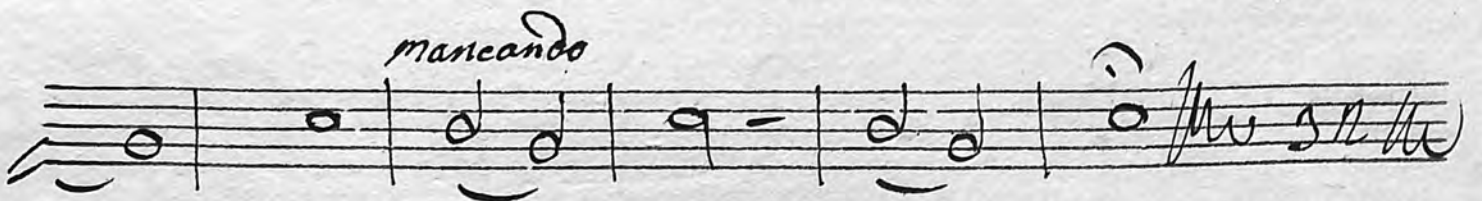
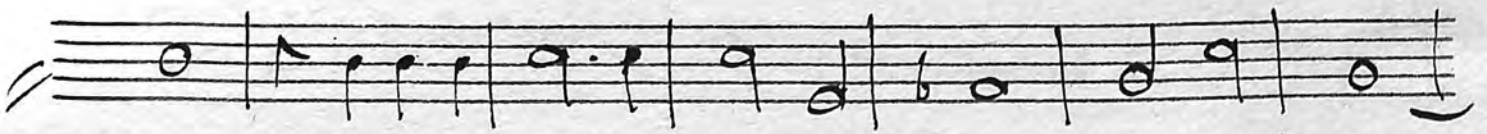
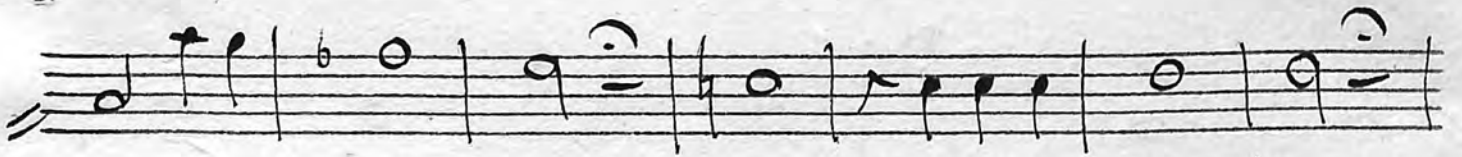
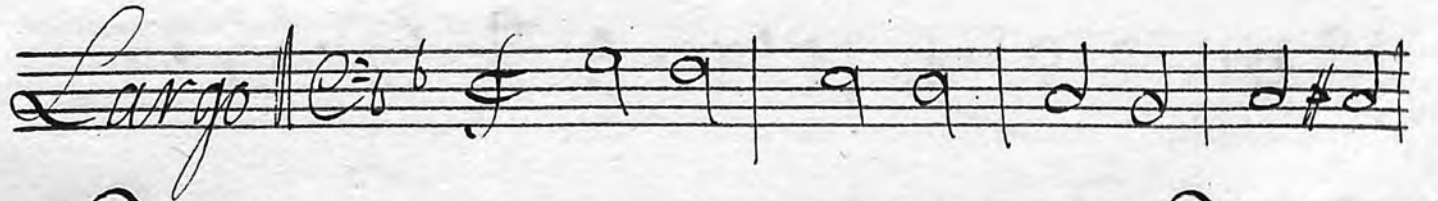

Sacrum

Crucifixus

ppmo

Andante | $\text{C} \equiv \text{b}$ | $\text{C} =$ |

ppmo |

Et resurrexit

for

Allegro | $\text{C} \equiv \text{b}$ | $\frac{3}{4}$ |

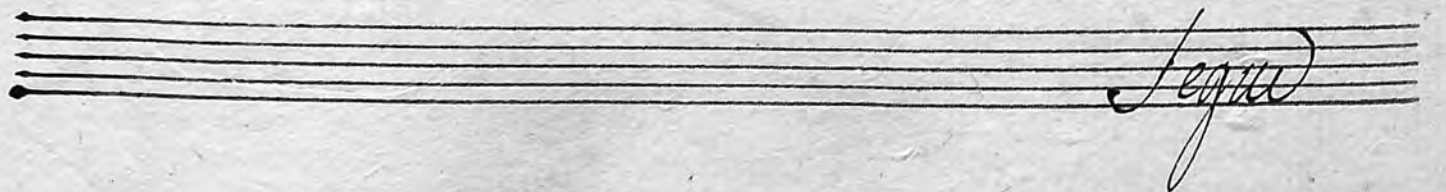
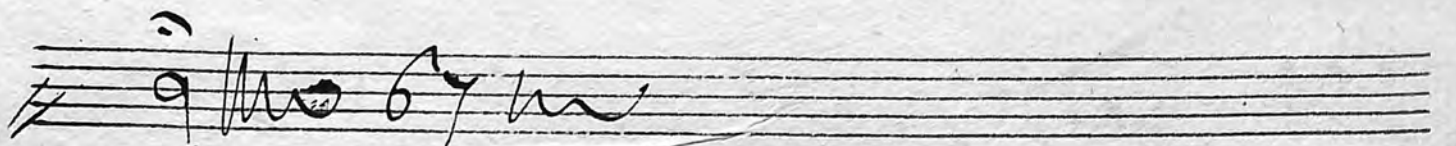
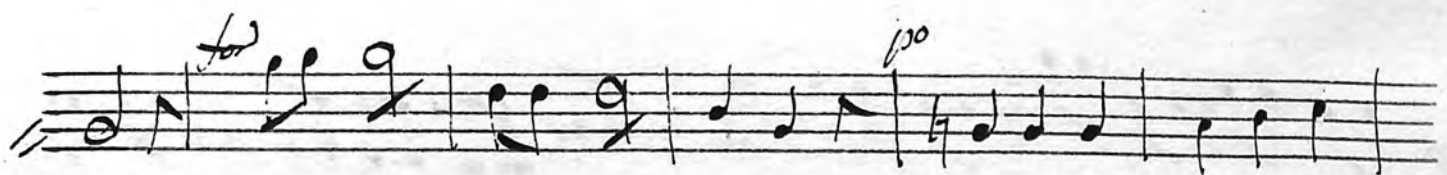
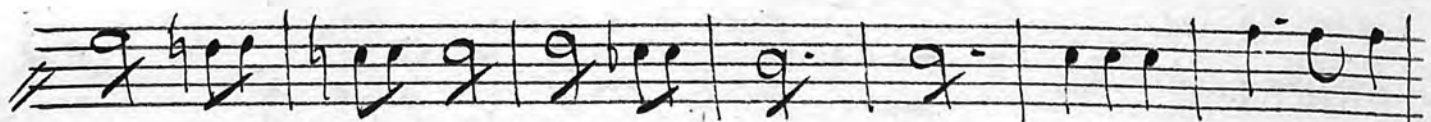
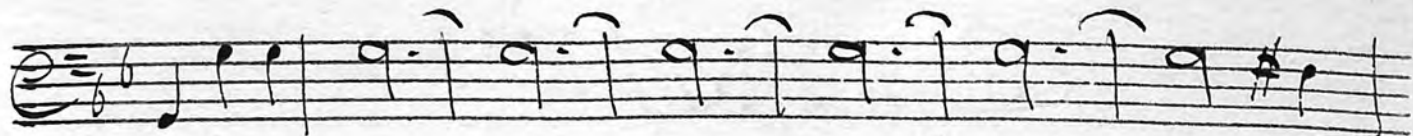

Et vitam

Andro $\text{C} = \text{b} \text{b}$ G

Sanctus

Moderato *For*

Moderato *For*

crec: *For*

crec: *For*

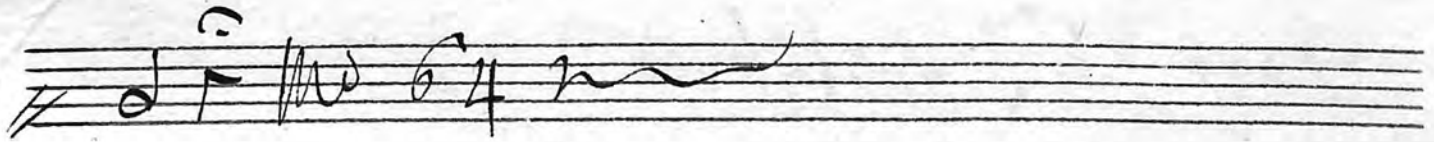
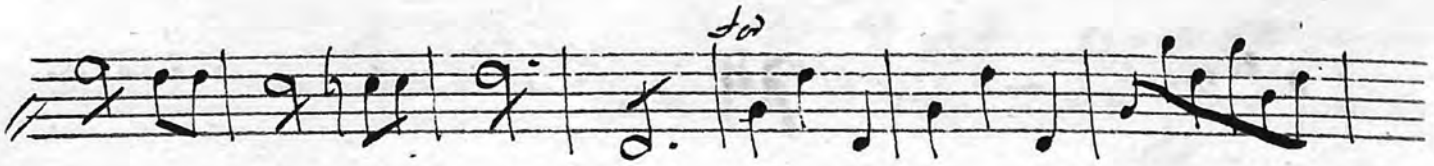

Agnus Dei

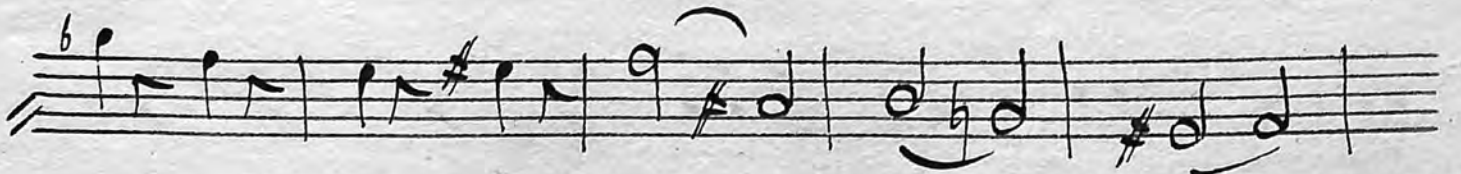
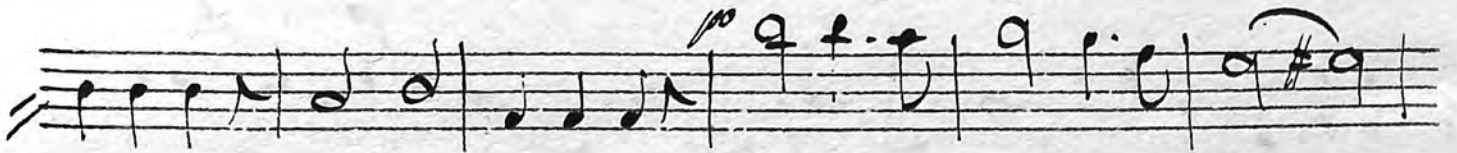
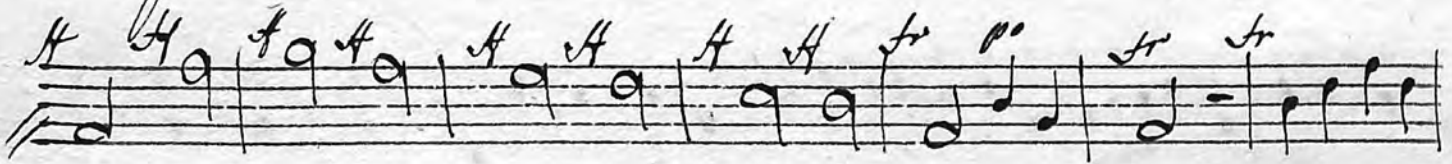

Laud Deo

Organo

5127
/13

A Organo. A

Messa

a Tre Voci

Con Strumentini

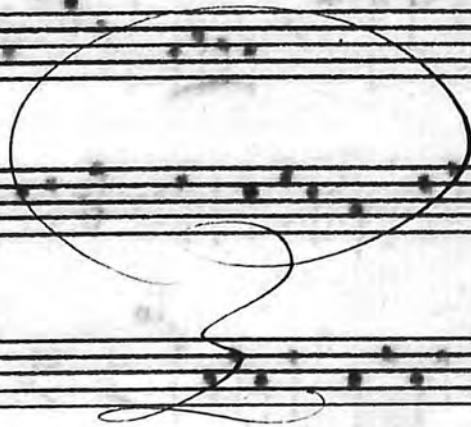

Sinfonia

All.^o assai

for

Allegro. E^b $\frac{3}{4}$ *for*

Christe

Rivie:

Allegro

Volta

Flora

Et in terra pax.

pp

Grave

Sandamus

voli

Gratias. Tutti forte

Allegro.

Tutti

Domine a Tre Voci

Volte

Qui tollis.

Grave *Tutti* *All.^o* *And.^o*

#5 4 5/4 b3 b5

Quoniam.
Andante

sol *sol* *sol*

sol

Cul Santo Spiritu

Allegro.

Credo.

Allegro.

Volta

Et incarnatus

Largo.

Segue?

Crucifixus.

Andante. *solis*

Et resurrexio. *tutti*

Allegro.

solis

Tutti *Soli*

6 *tutti* 62 46 6
 6 43
 Adagio
 2 # MP. 6x
 #

Et in spiritum.
Andante

4 43 6 43 62
 6 43 6 63
 62 6 6 63

43

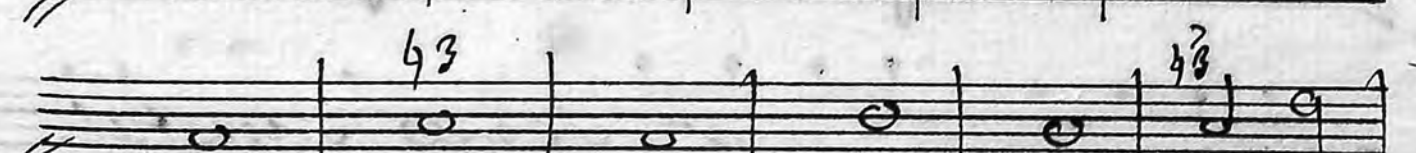
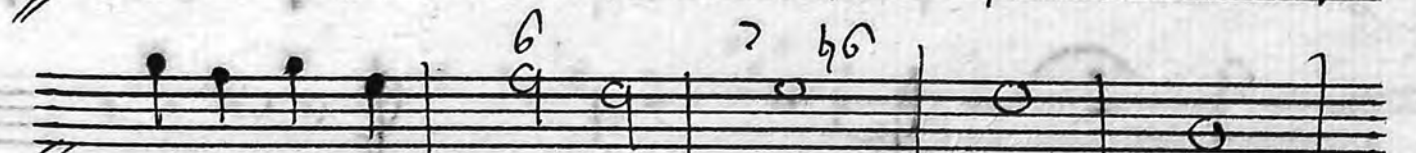
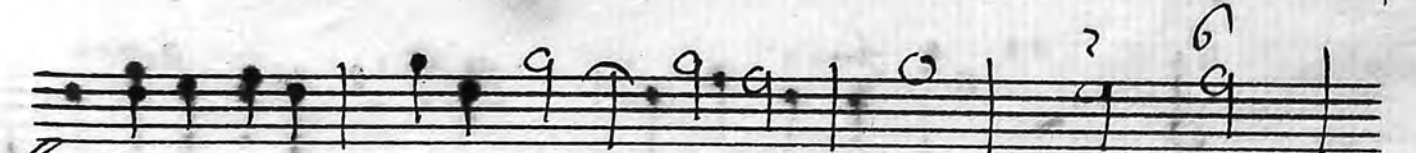
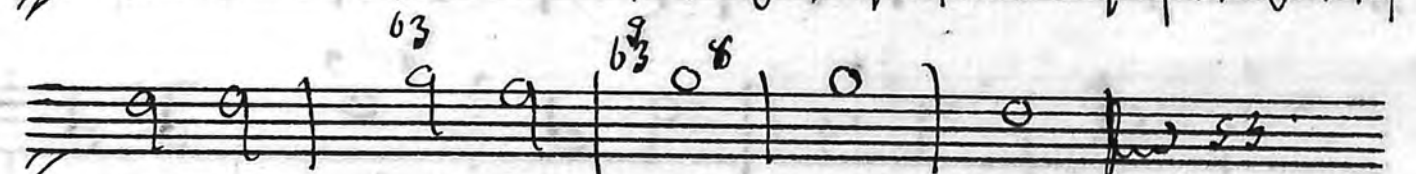

Et vitam.

Presto.

Wolke

Segue Sanctus.

Sanctus

Moderato $\text{C} \flat$ $\frac{3}{4}$ *for*

po *crec.*

for

96

po *po* *po*

for *po* *for*

Segue Agnus Dei. Volkis

Agnus Dei

All.^o affr. *for*

for *for* *for* *for* *for* *for*

for *for* *for* *for* *for* *for*

solis

ton tutti

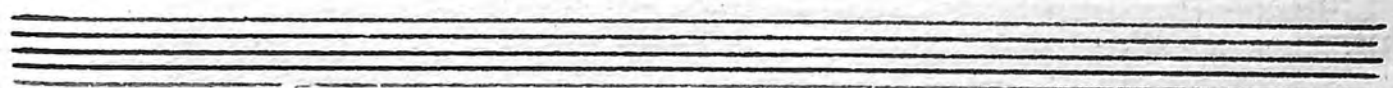
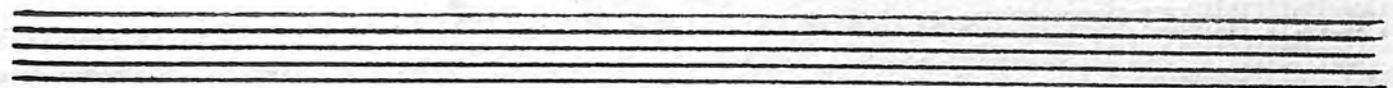

Bay Deo.

