0 1038 057 204 3

QUINTETT

FÜR
KLAVIER, VIOLINE, KLARINETTE (ODER 2. VIOLINE),
HORN (ODER BRATSCHE) UND VIOLONCELL

(C MOLL)

VON

ROBERT KAHN.

OP. 54.

M 15.— NO.

Eigentum der Verleger für alle Länder.
Aufführungsrecht vorbehalten.

ED. BOTE & G. BOCK, BERLIN W. 8.
Königliche Hofmusikalienhändler.

Lith. Anst. v. C. G. Röder G.m.b.H., Leipzig.

QUINTETT.

Aufführungsrecht vorbehalten.

I.

Robert Kahn, Op. 54.

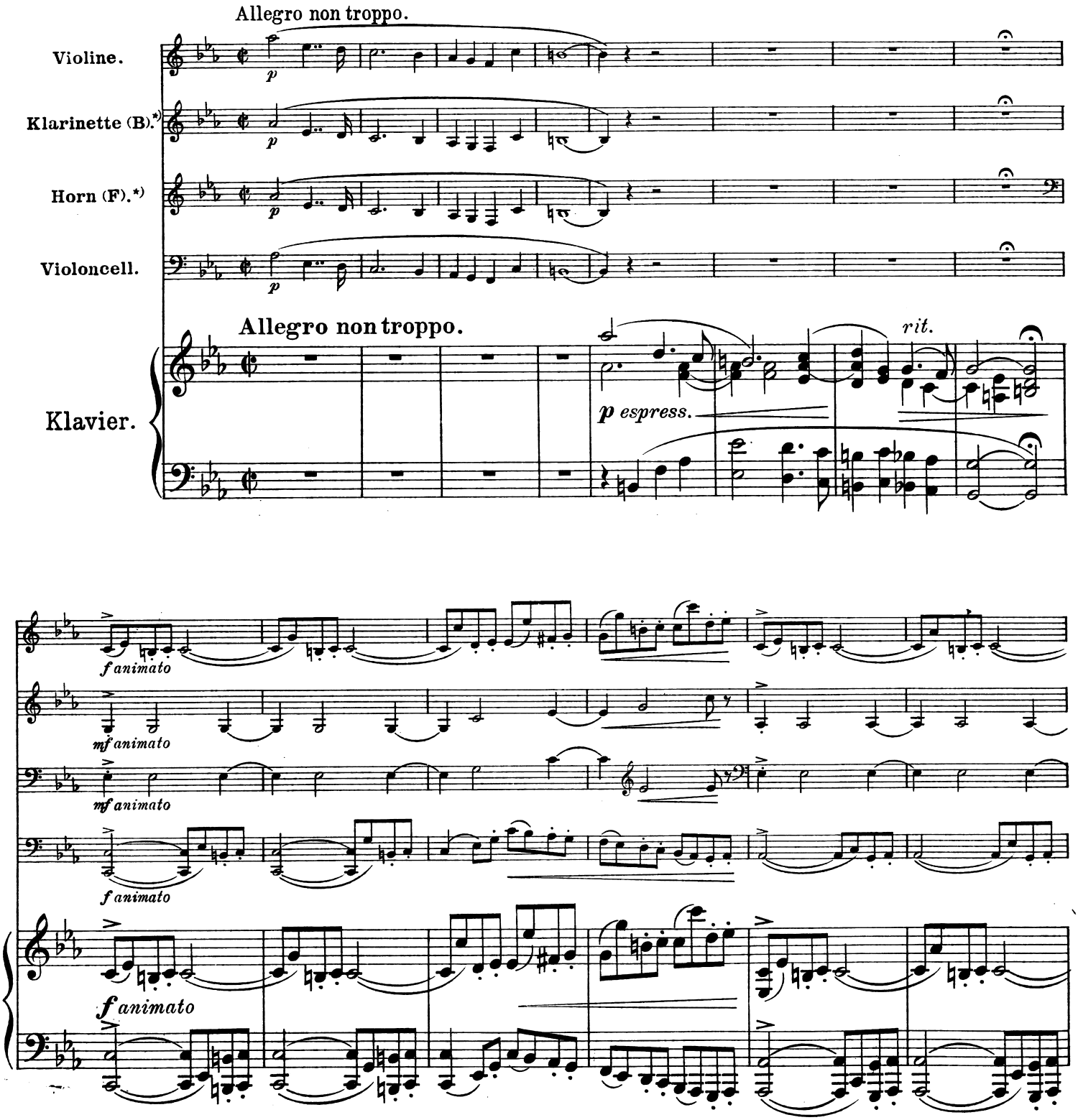

*) Klarinette und Horn sind in der Partitur so notiert, wie sie klingen.

Copyright 1910 by Ed. Bote & G. Bock, Berlin

B. & B.
17470

Eigentum der Verleger für alle Länder

Ed. Bote & G. Bock, Berlin.

A

p subito

p subito

p

p subito

cresc.

cresc.

cresc.

cresc.

8

ff

ff

ff

ff

rit. a tempo

rit. a tempo

p

rit. a tempo

rit. a tempo

8

ff

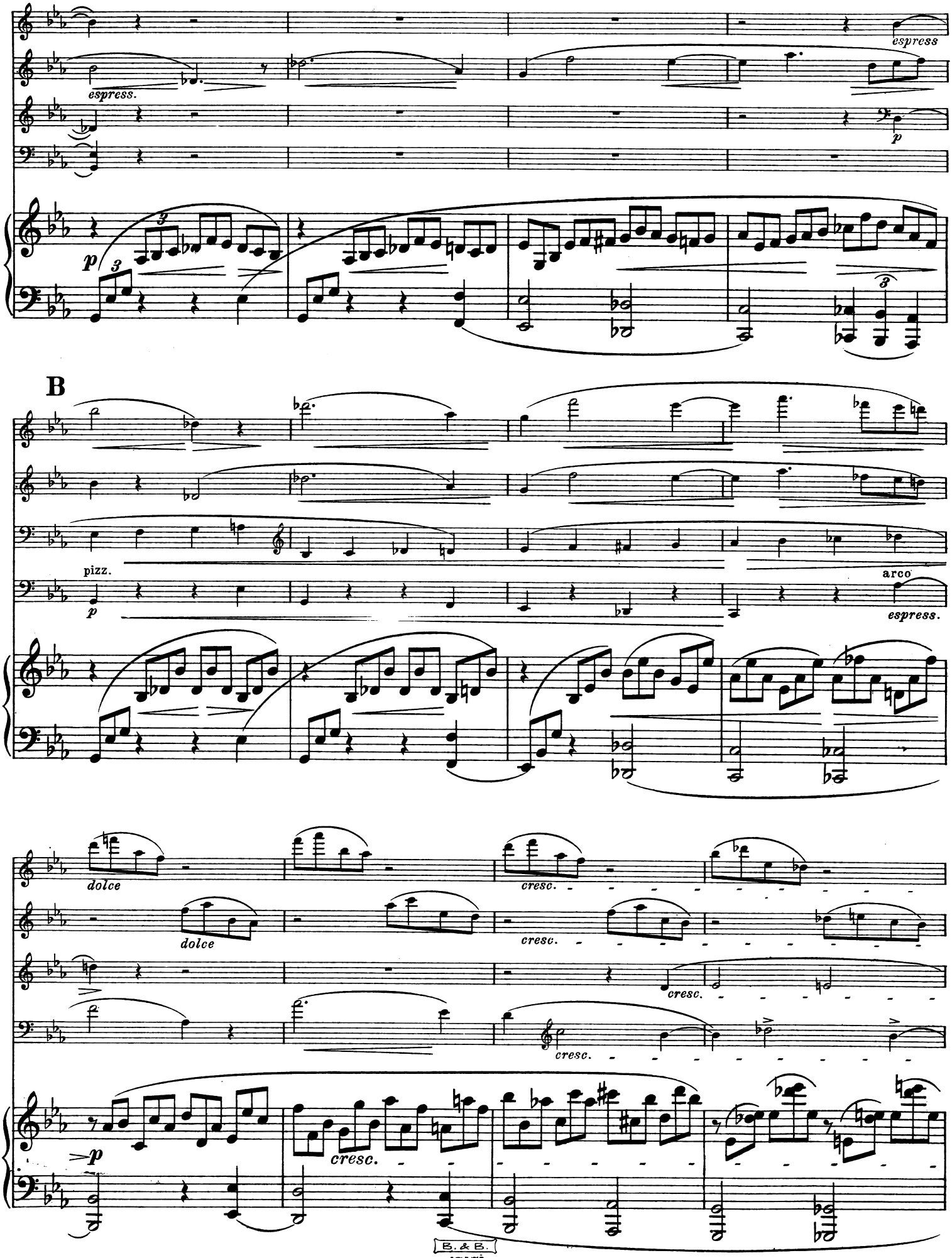
espress
espress.
p
B
pizz.
p
arco
espress.
dolce
dolce
cresc.
cresc.
cresc.
cresc.
p
cresc.

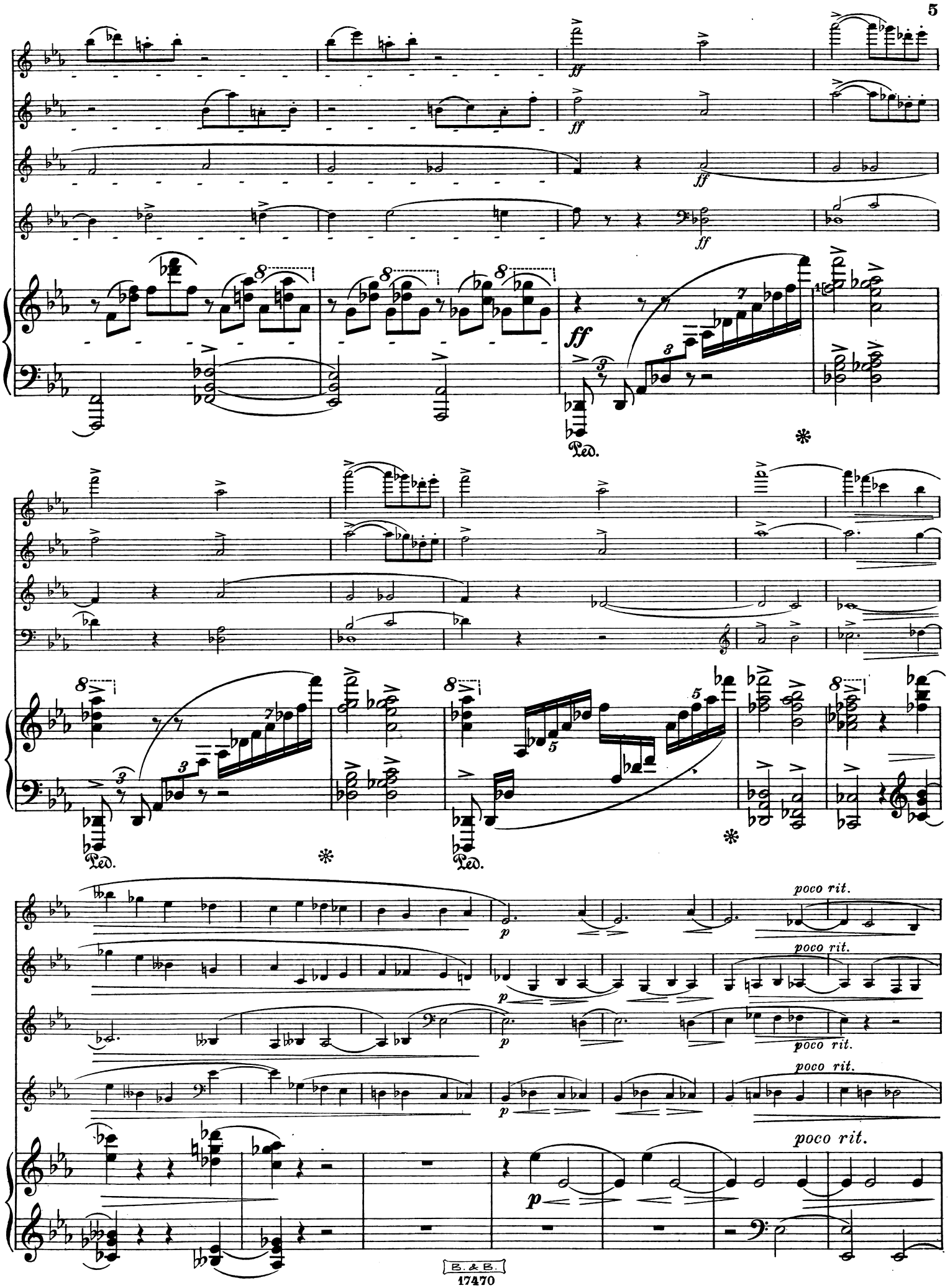
ff
Ped.
poco rit.
p

C

a tempo

p dolce e tranquillo

simile

poco rit.

pp

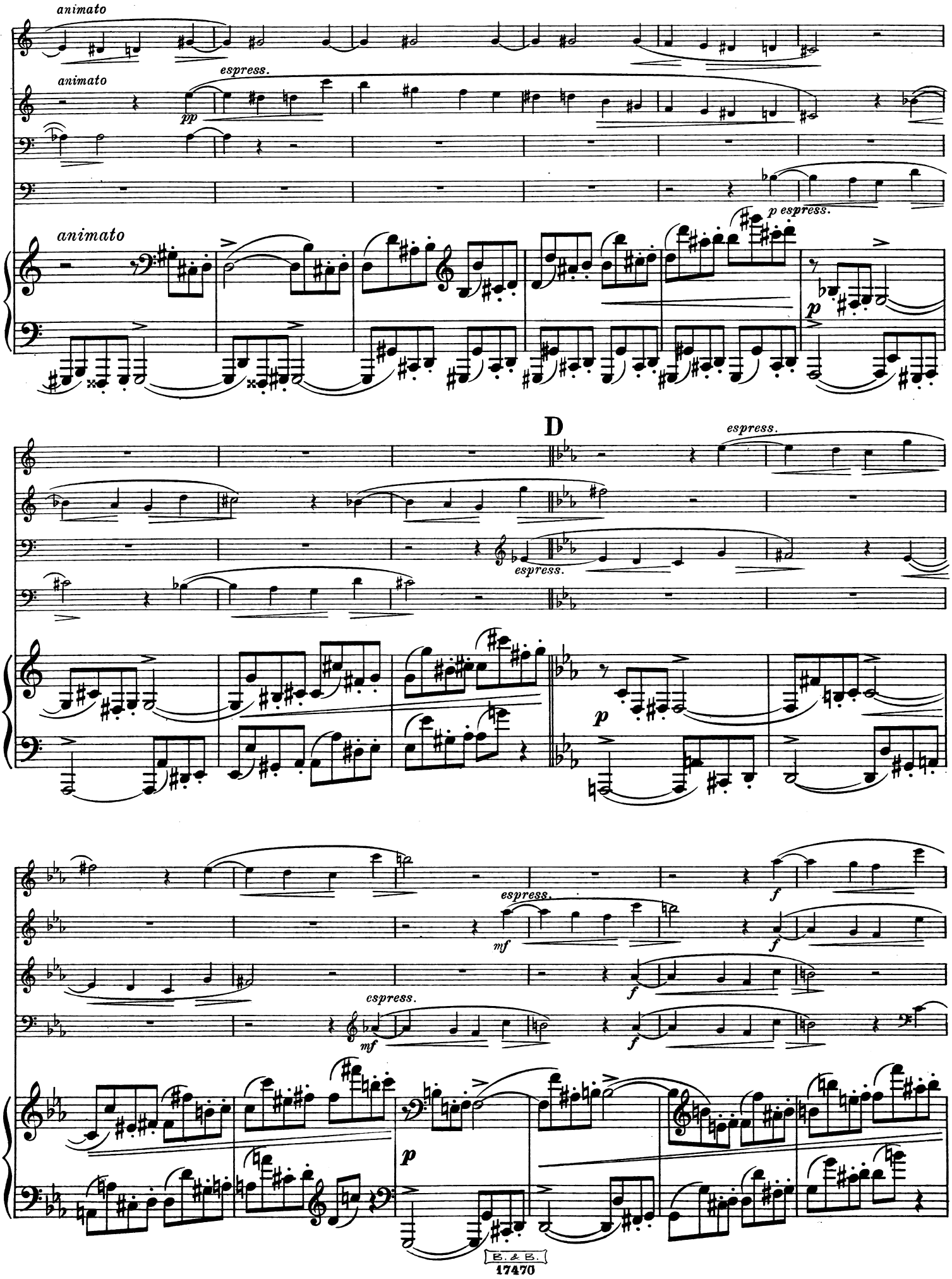
animato
animato
espress.
pp
animato
p espress.
p
D
espress.
espress.
p
espress.
mf
f
f
espress.
mf
f
p

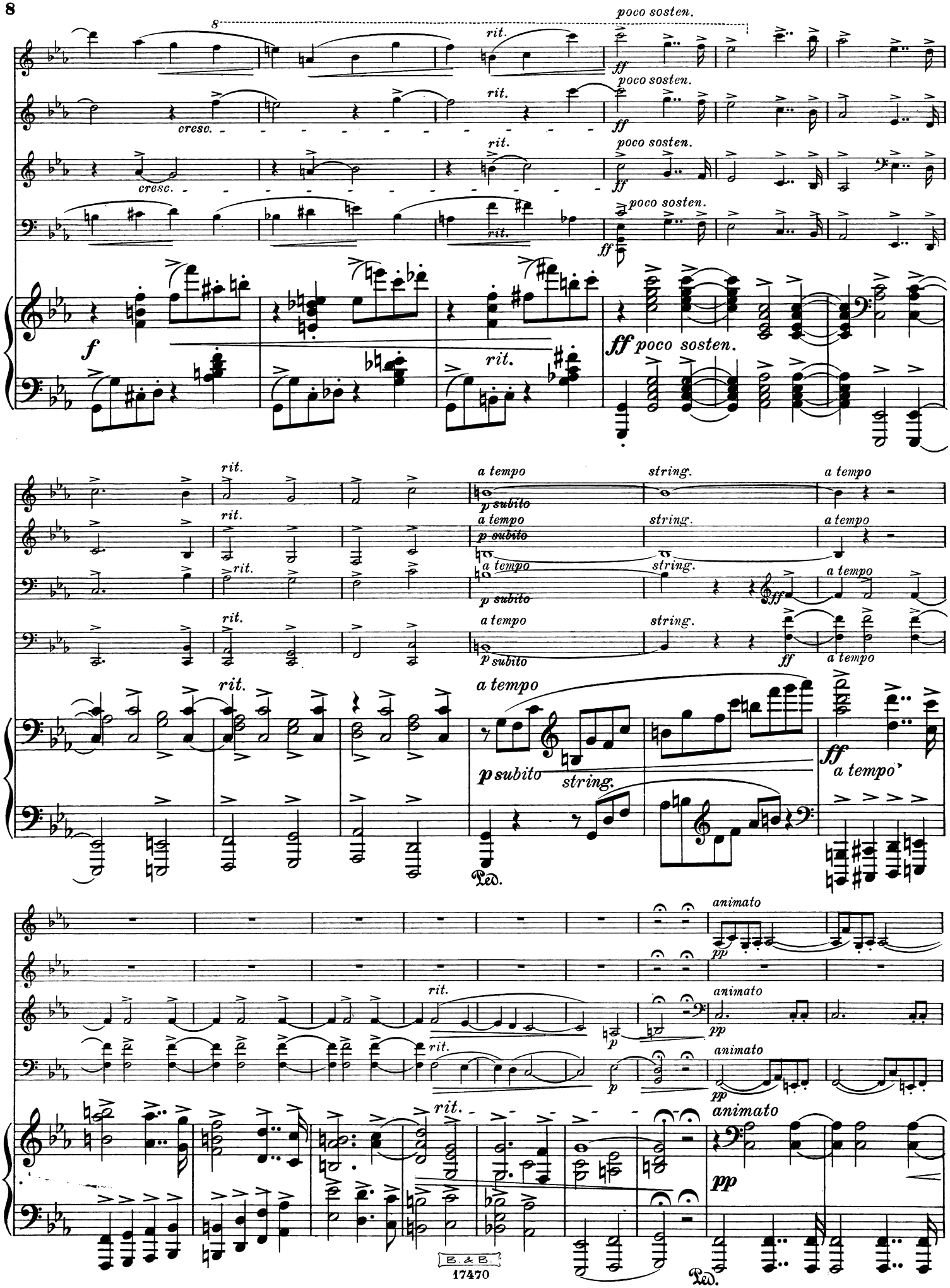
poco sosten.
rit.
cresc.
ff
f
a tempo
p subito
string.
Ped.
animato
pp

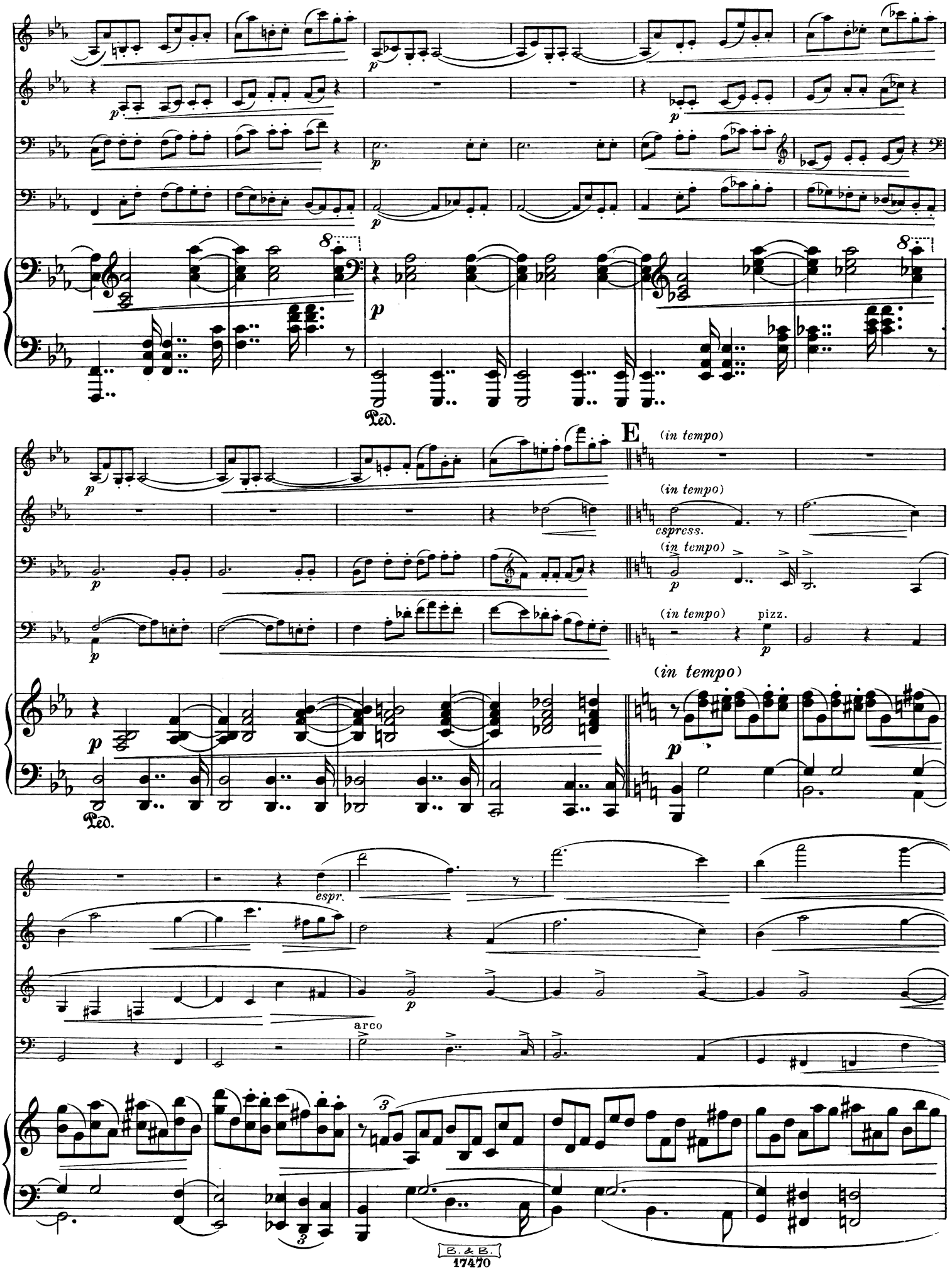
E
(in tempo)
espress.
pizz.
arco
espr.

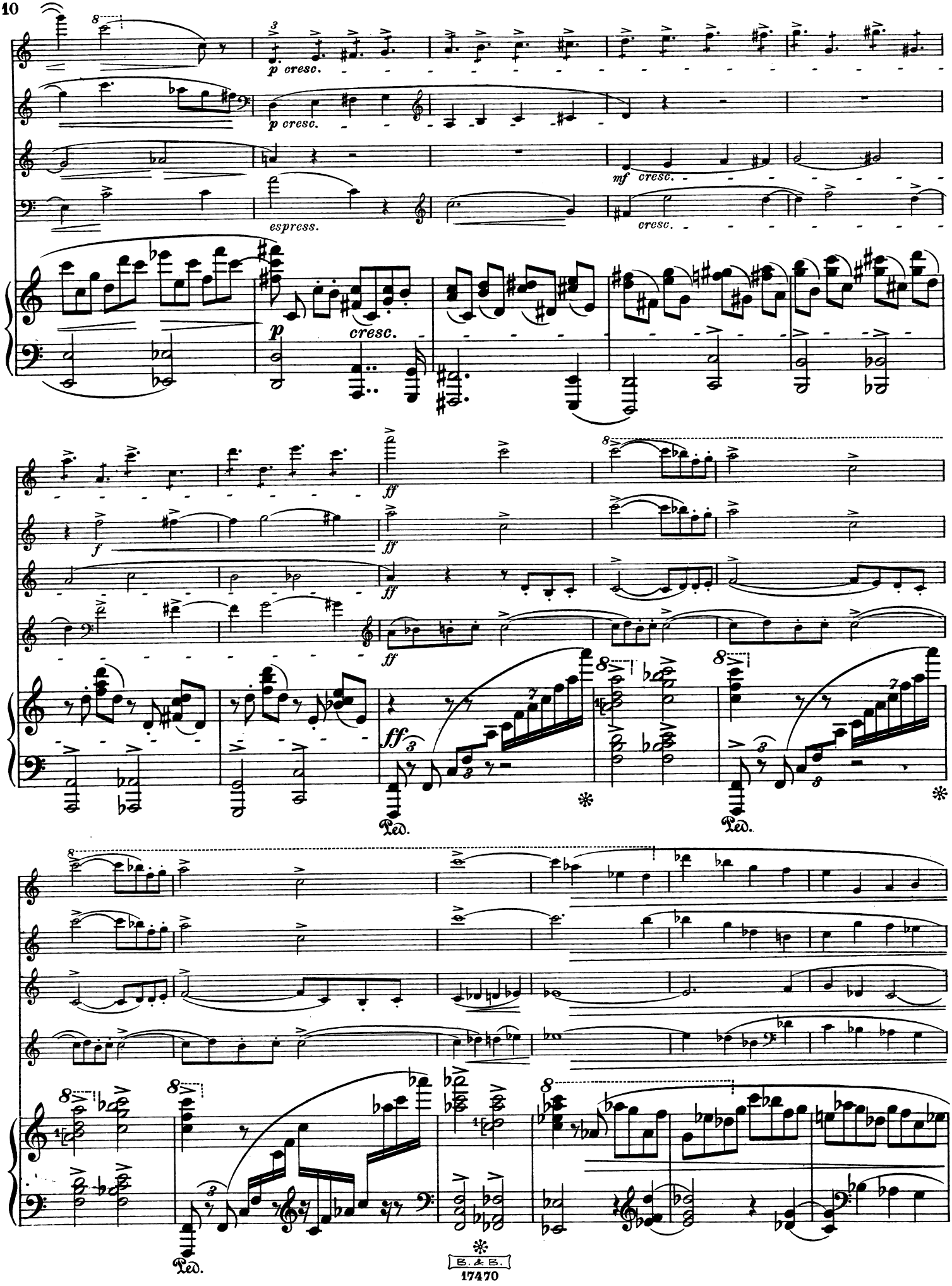
p cresc.
p cresc.
espress.
mf cresc.
cresc.
p
cresc.
f
ff
ff
ff
ff
Ped.
Ped.
Ped.

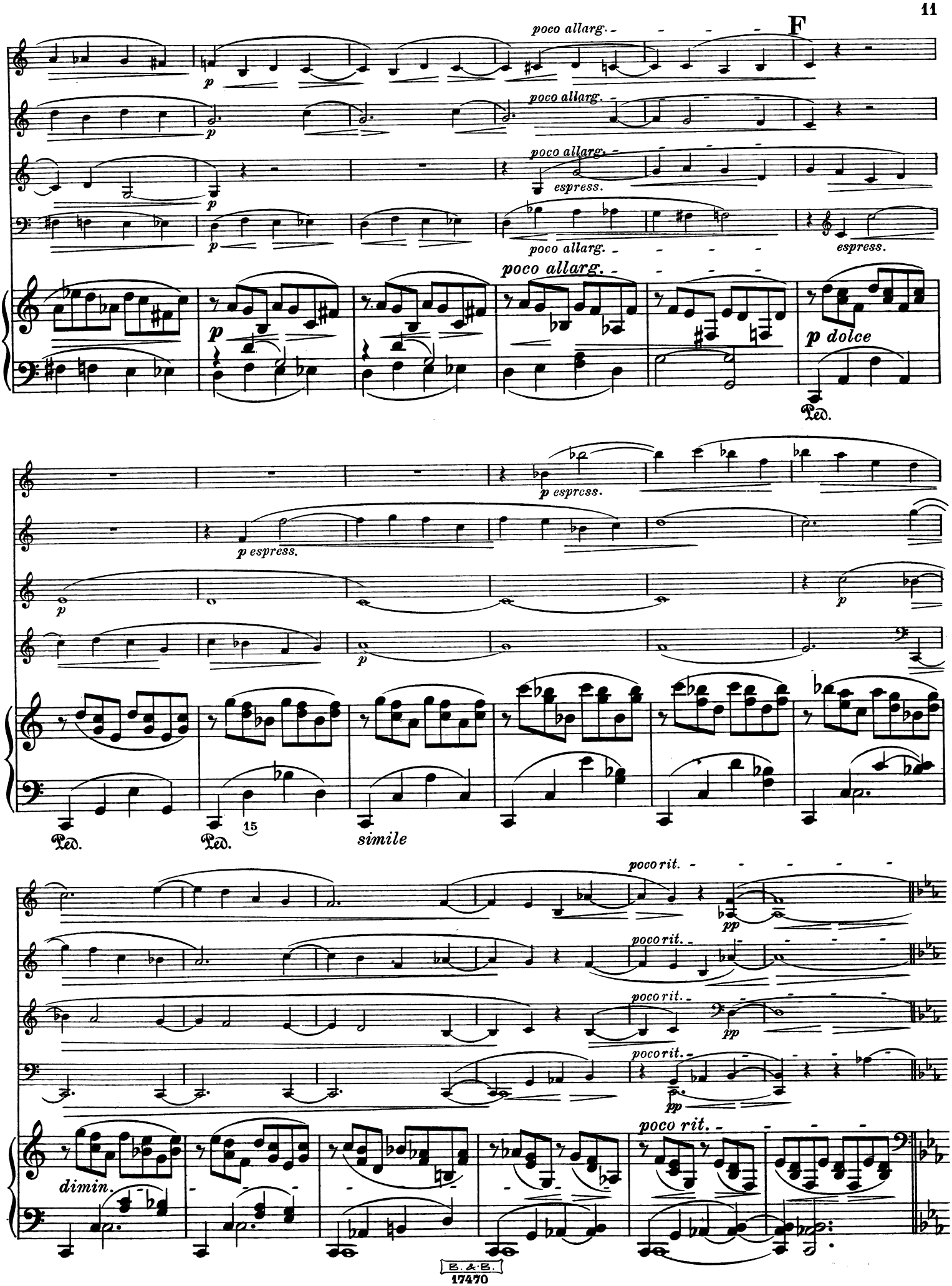
F
poco allarg.
p
espress.
p dolce
Ped.
p espress.
15
simile
poco rit.
pp
dimin.

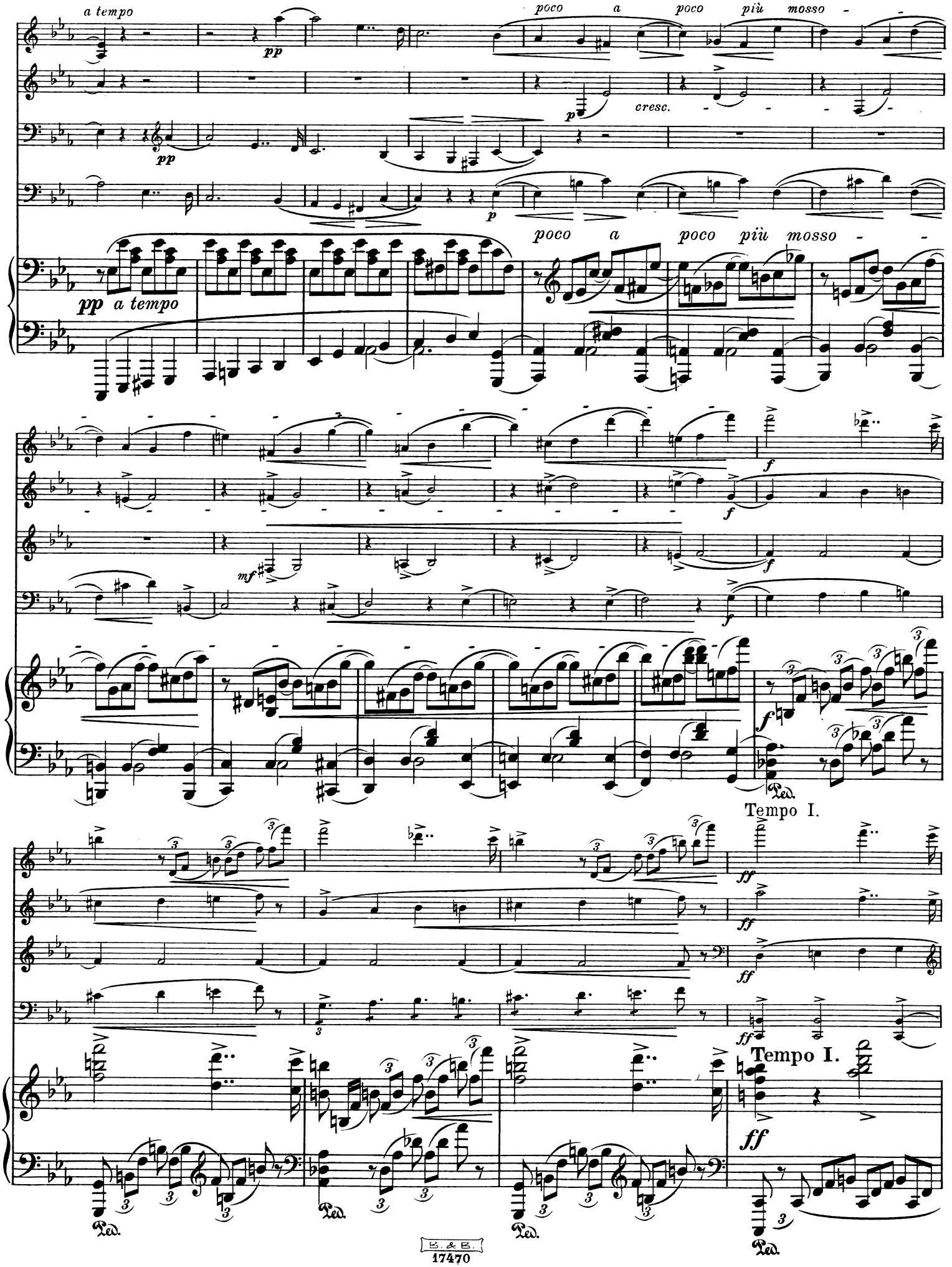
a tempo
pp
poco a poco più mosso
cresc.
p
pp a tempo
poco a poco più mosso
f
mf
Ped.
Tempo I.
ff
Tempo I.
ff
Ped.

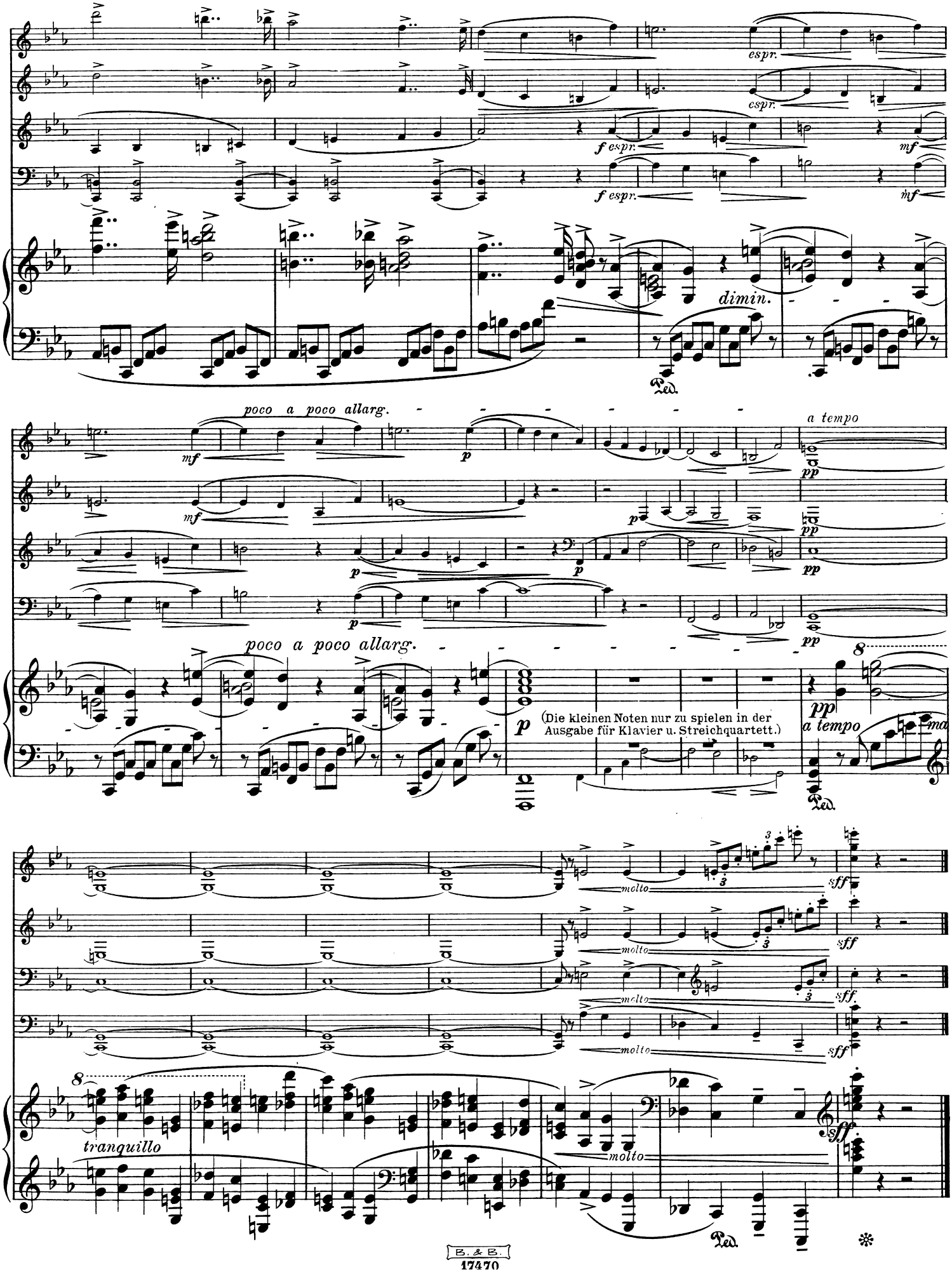
espr.
espr.
f espr.
mf
f espr.
mf
dimin.
Ped.
poco a poco allarg.
mf
mf
p
a tempo
pp
p
pp
p
pp
poco a poco allarg.
8
p
(Die kleinen Noten nur zu spielen in der Ausgabe für Klavier u. Streichquartett.)
pp
a tempo
Ped.
molto
sff
molto
sff
molto
sff.
molto
sff
8
tranquillo
molto
sff
Ped.
*

II.

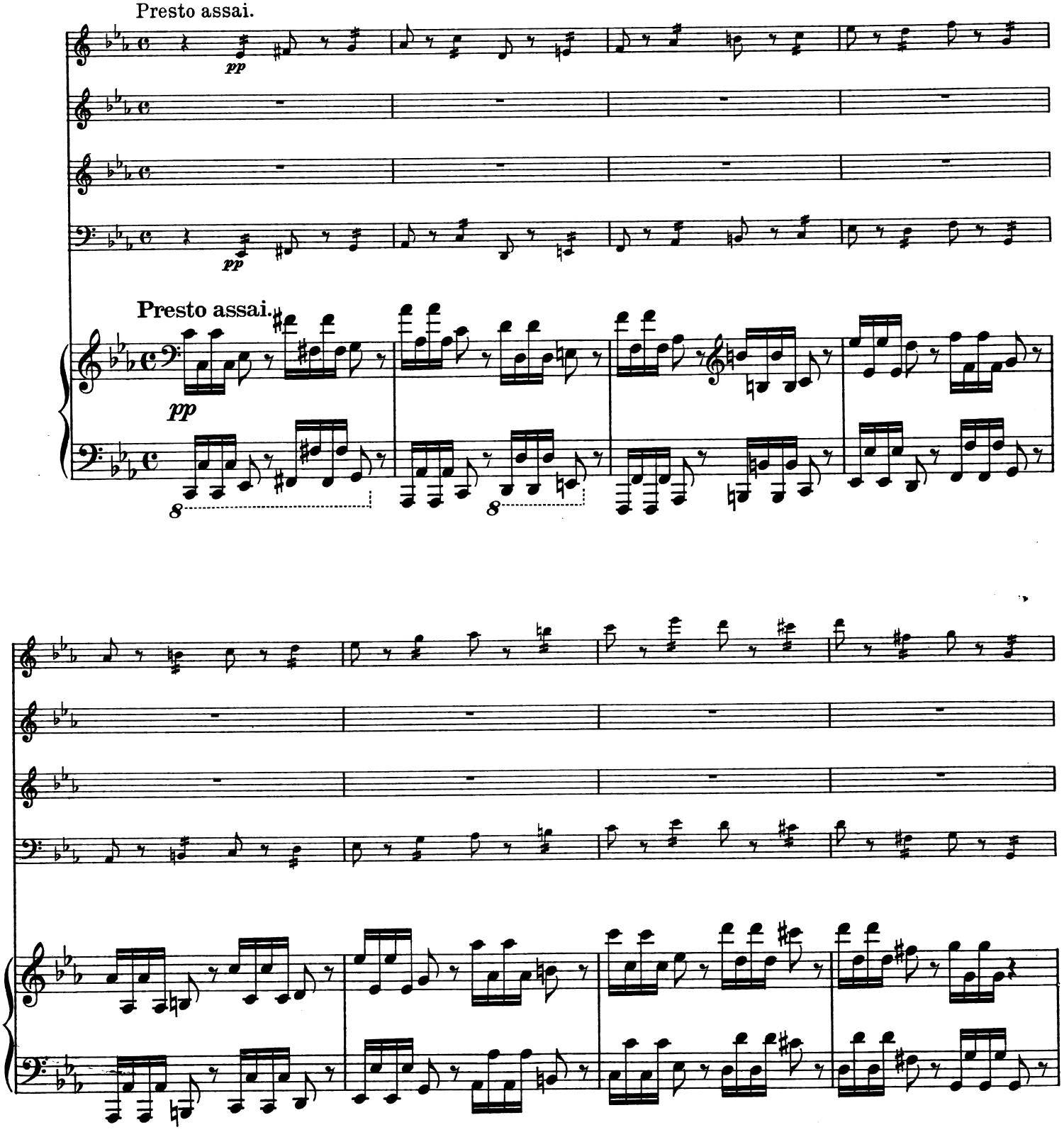

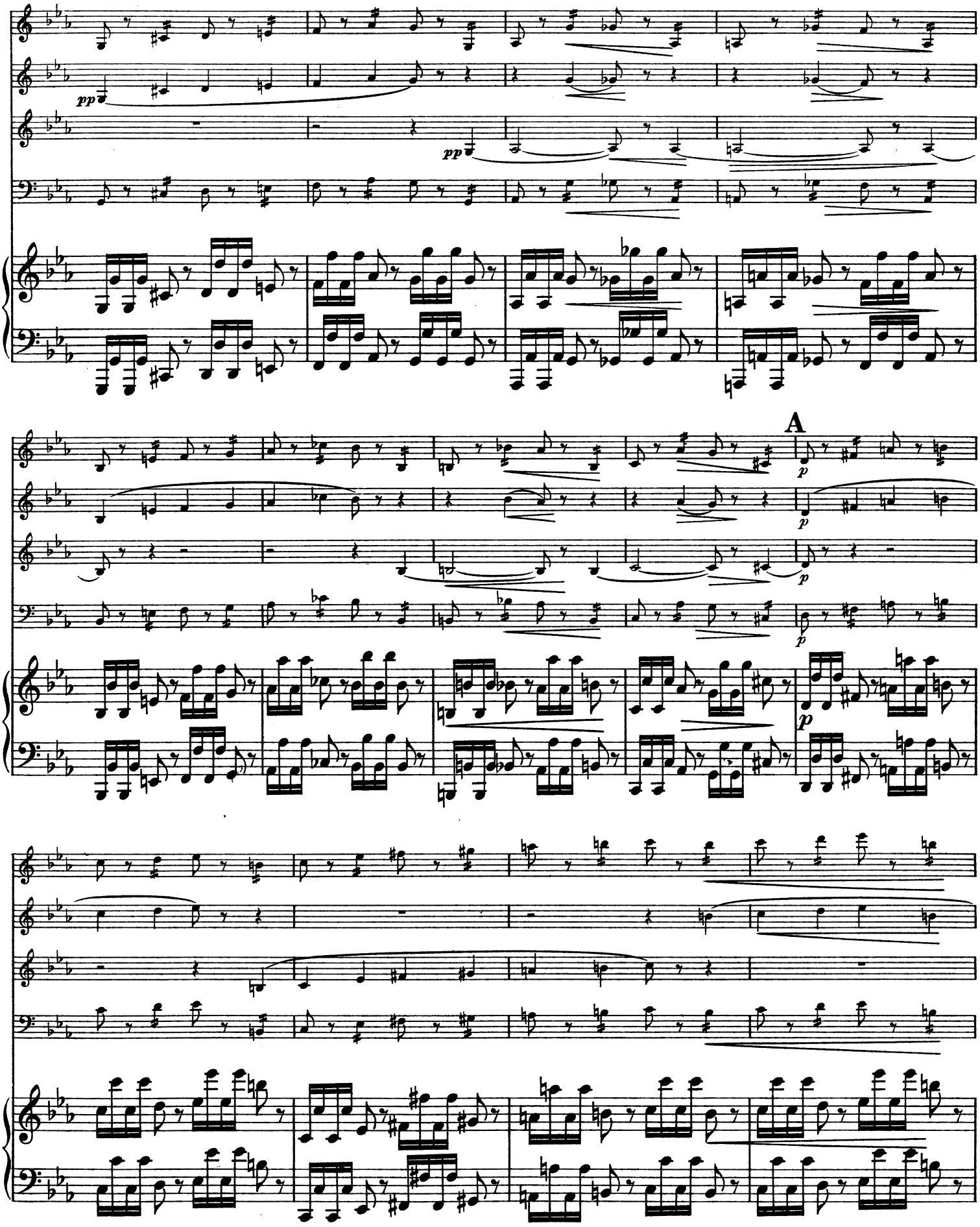
pp
pp
A
p
p
p
p

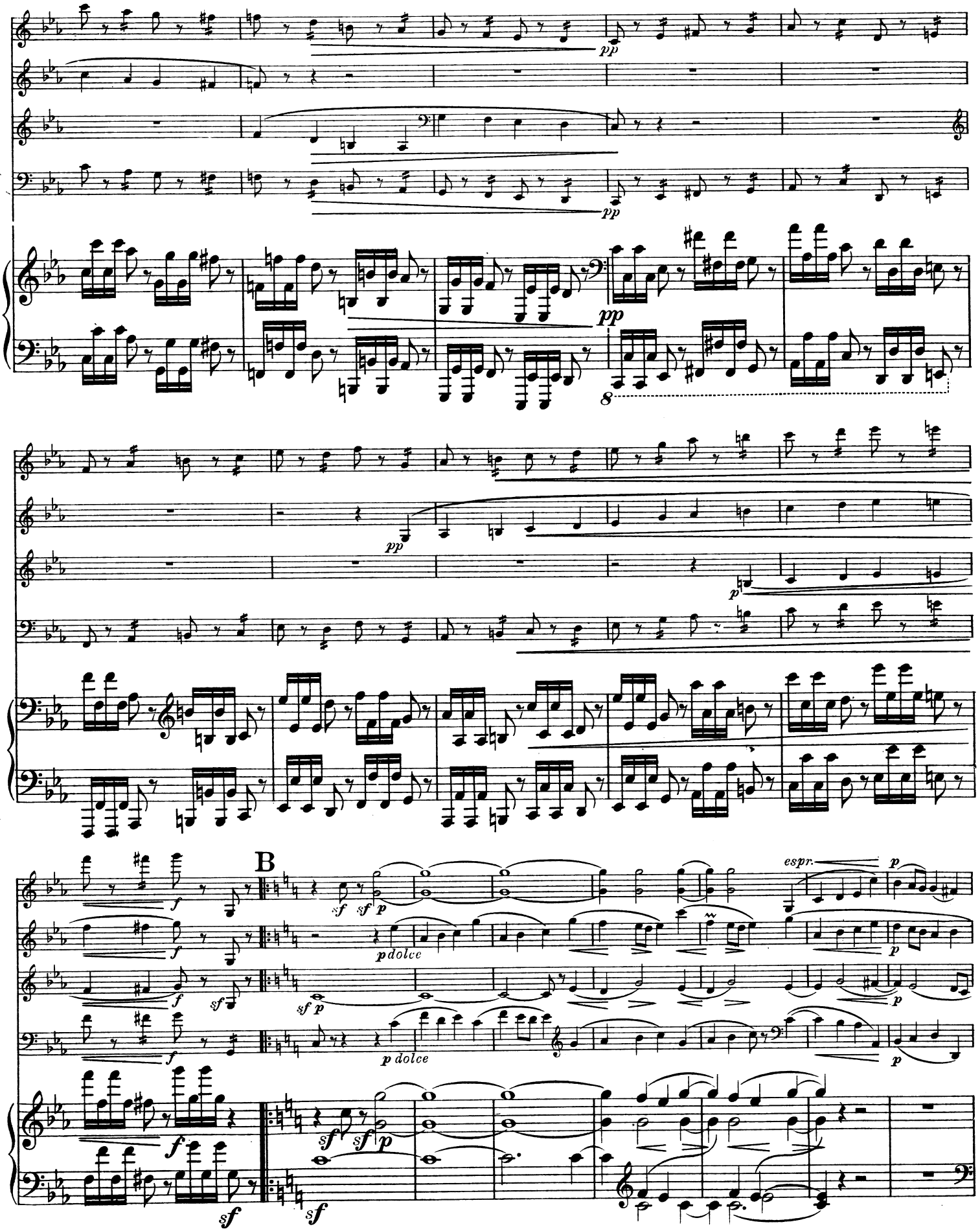
pp
pp
pp
8
pp
p
B
f
sf
sf p
p dolce
espr.
p
sf p
p dolce
sf
sf
sf

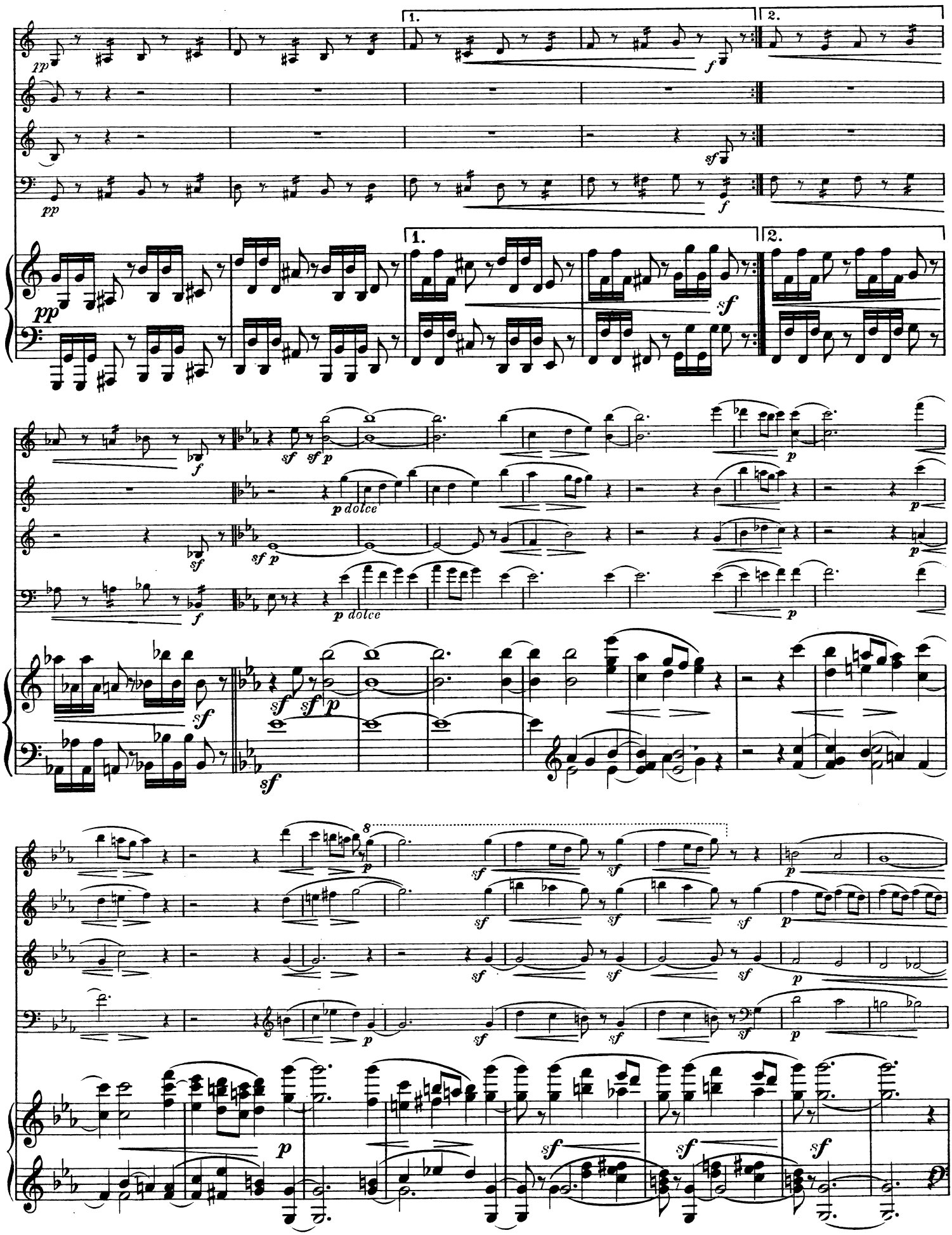

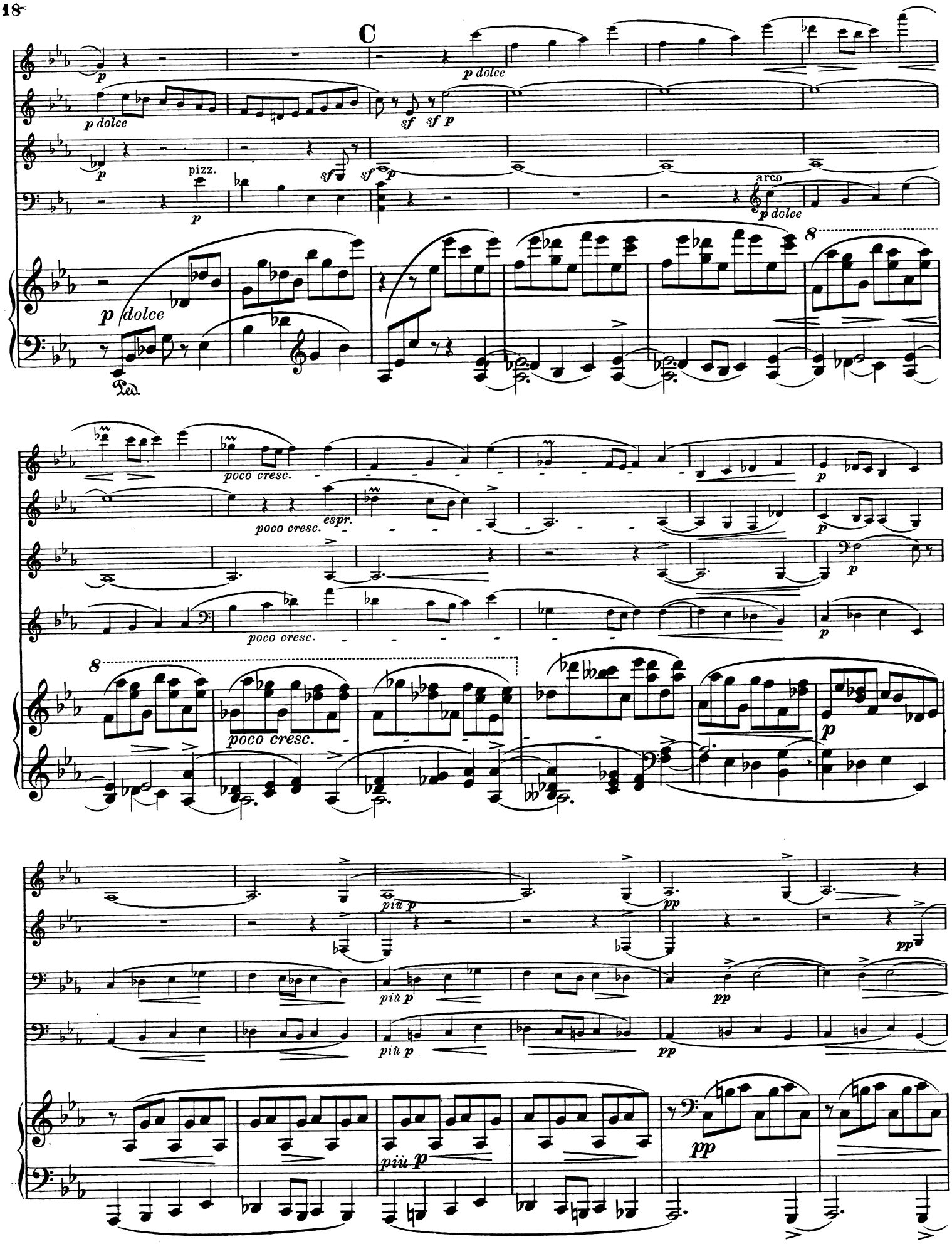
C
p dolce
sf sf p
pizz.
arco
poco cresc.
espr.
più p
pp
Ped.

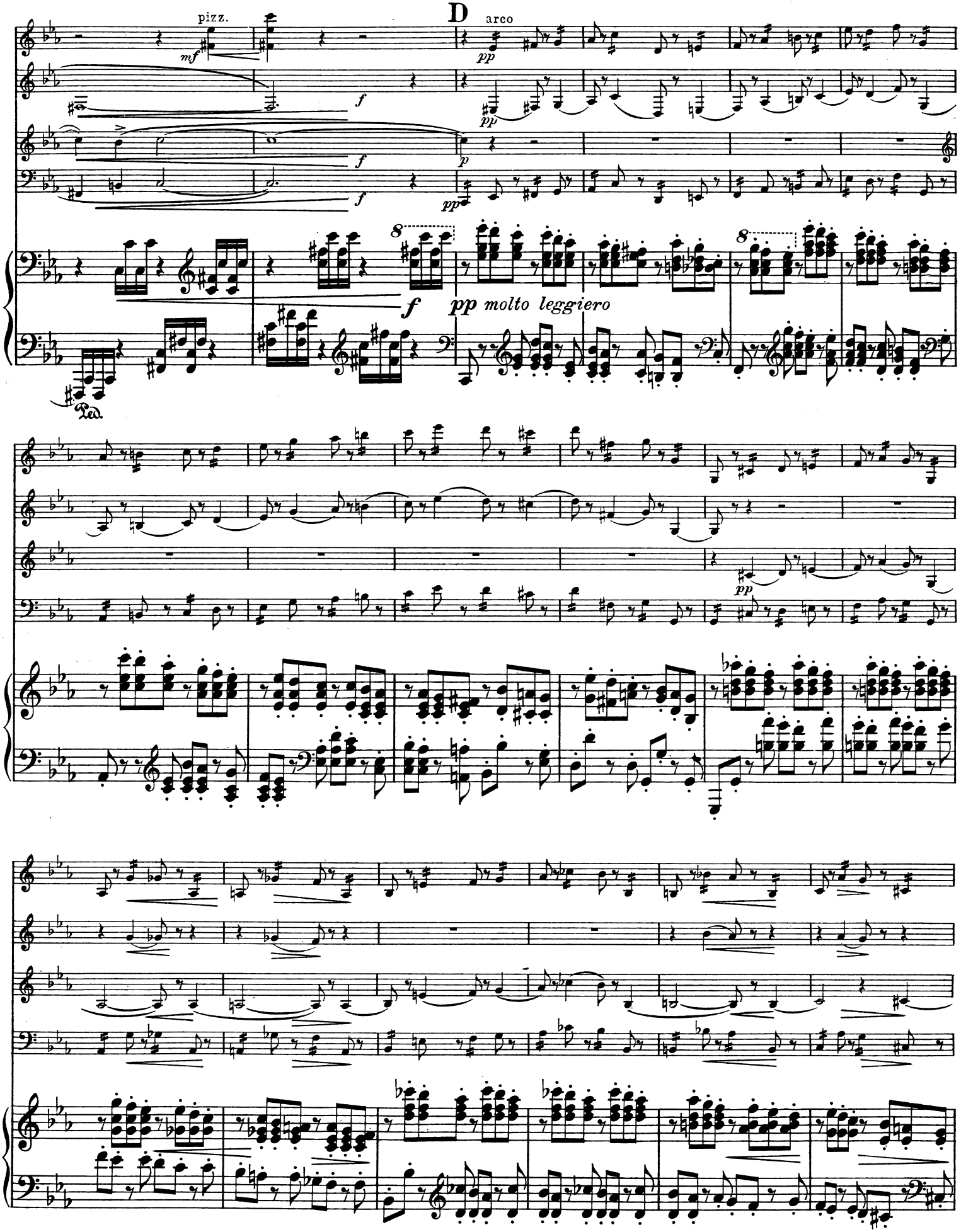
pizz.
D
arco
mf
pp
f
p
pp molto leggiero
Ped.

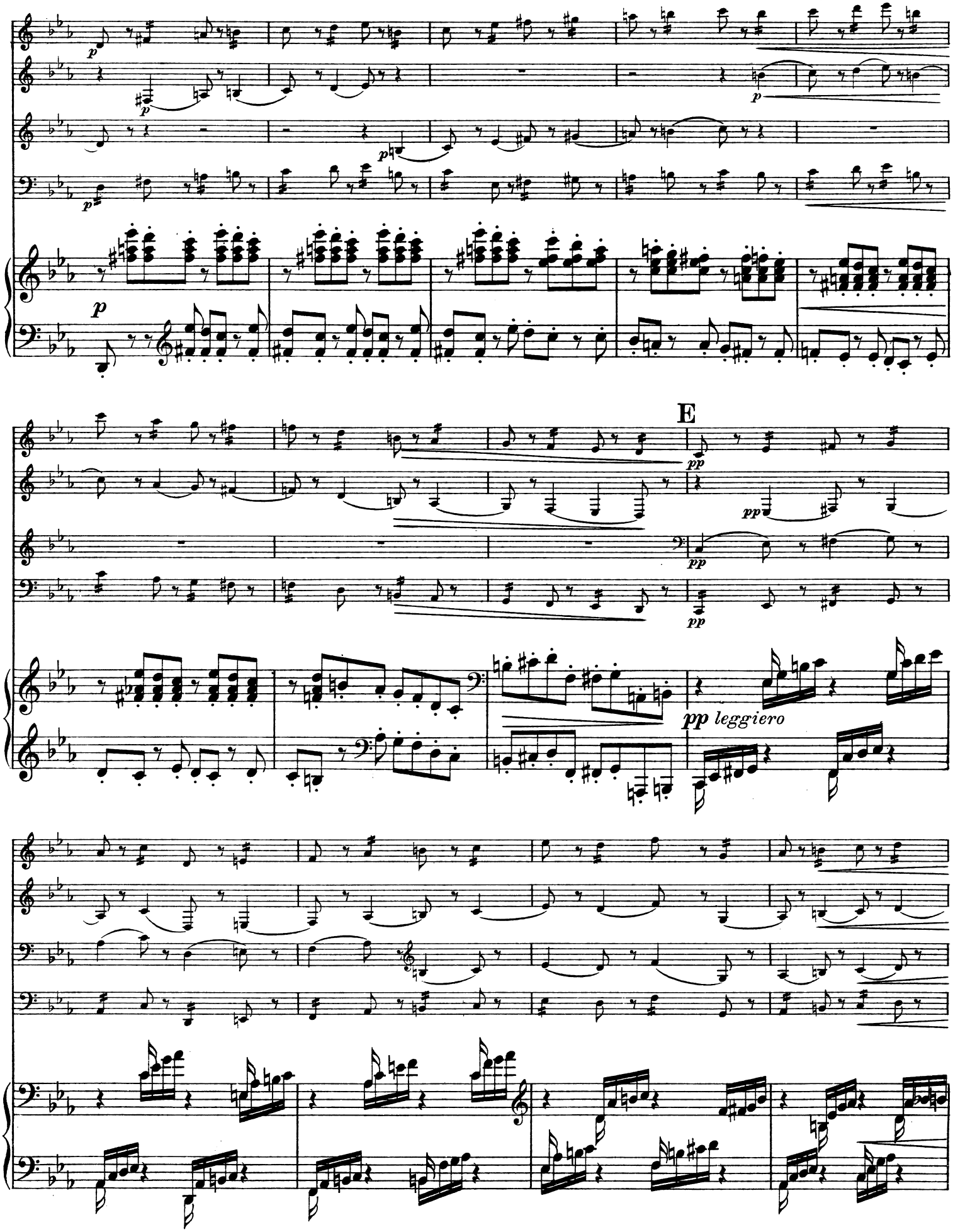
E
pp
pp leggiero

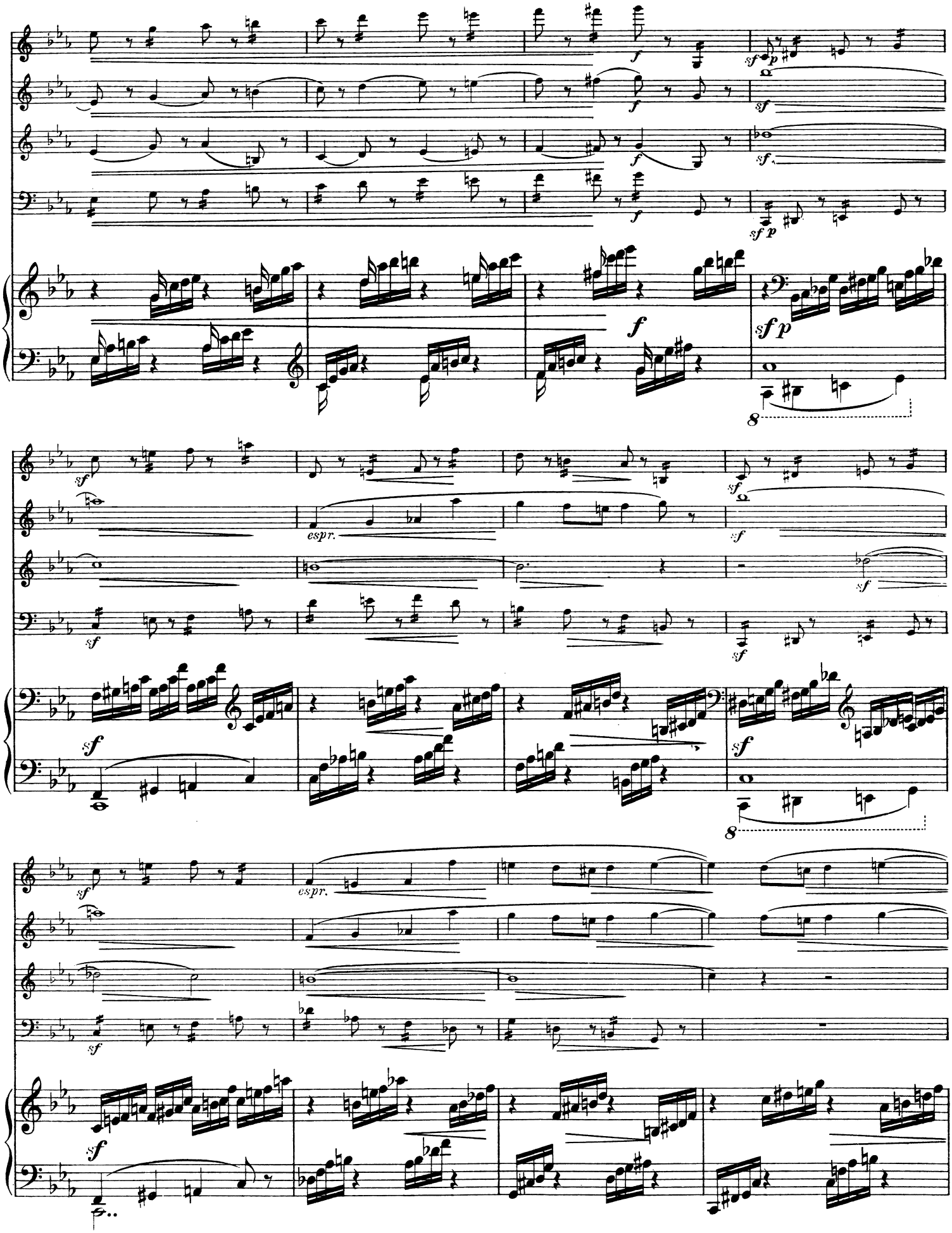
espr.
espr.

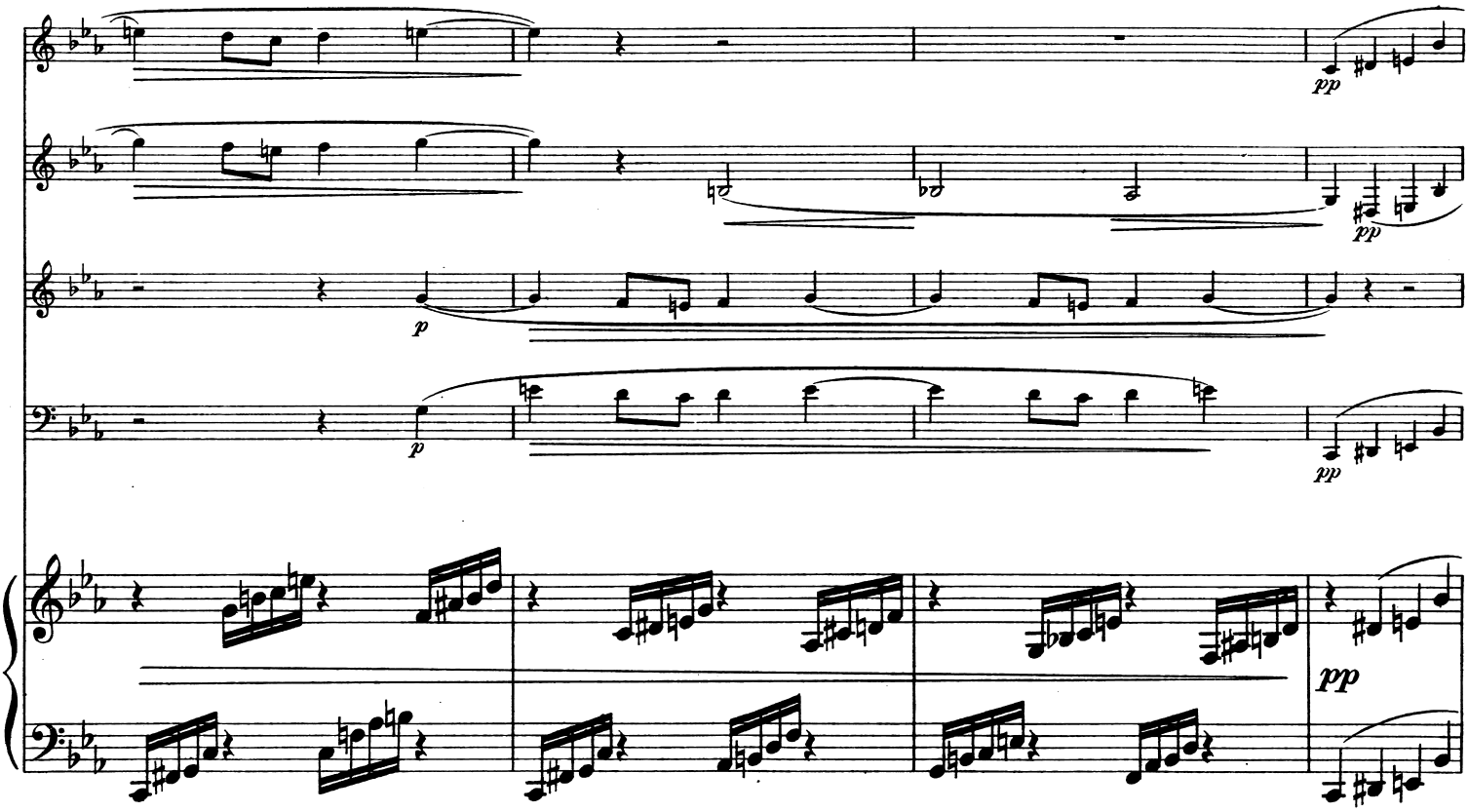
pp
p
p
pp
pp

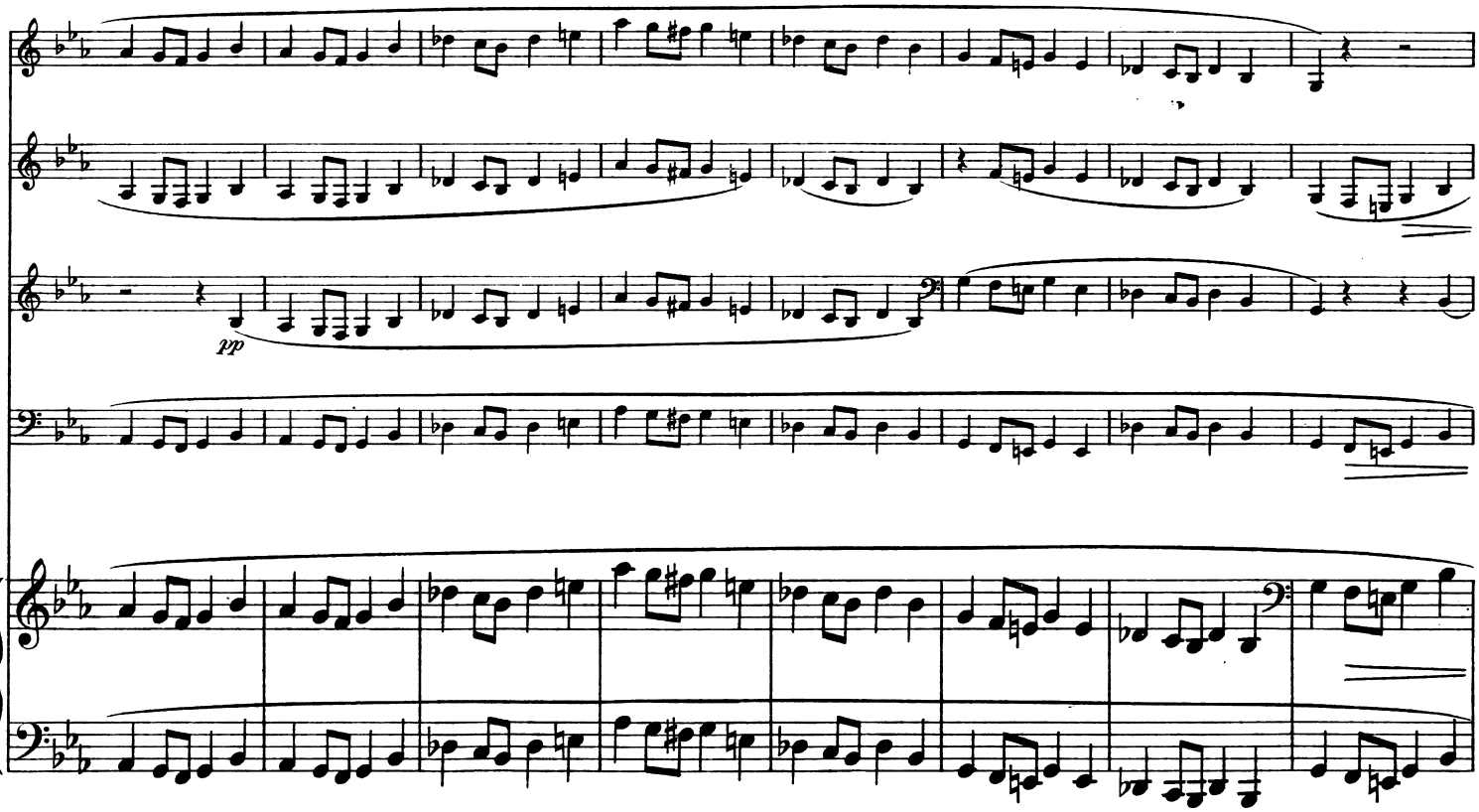
pp

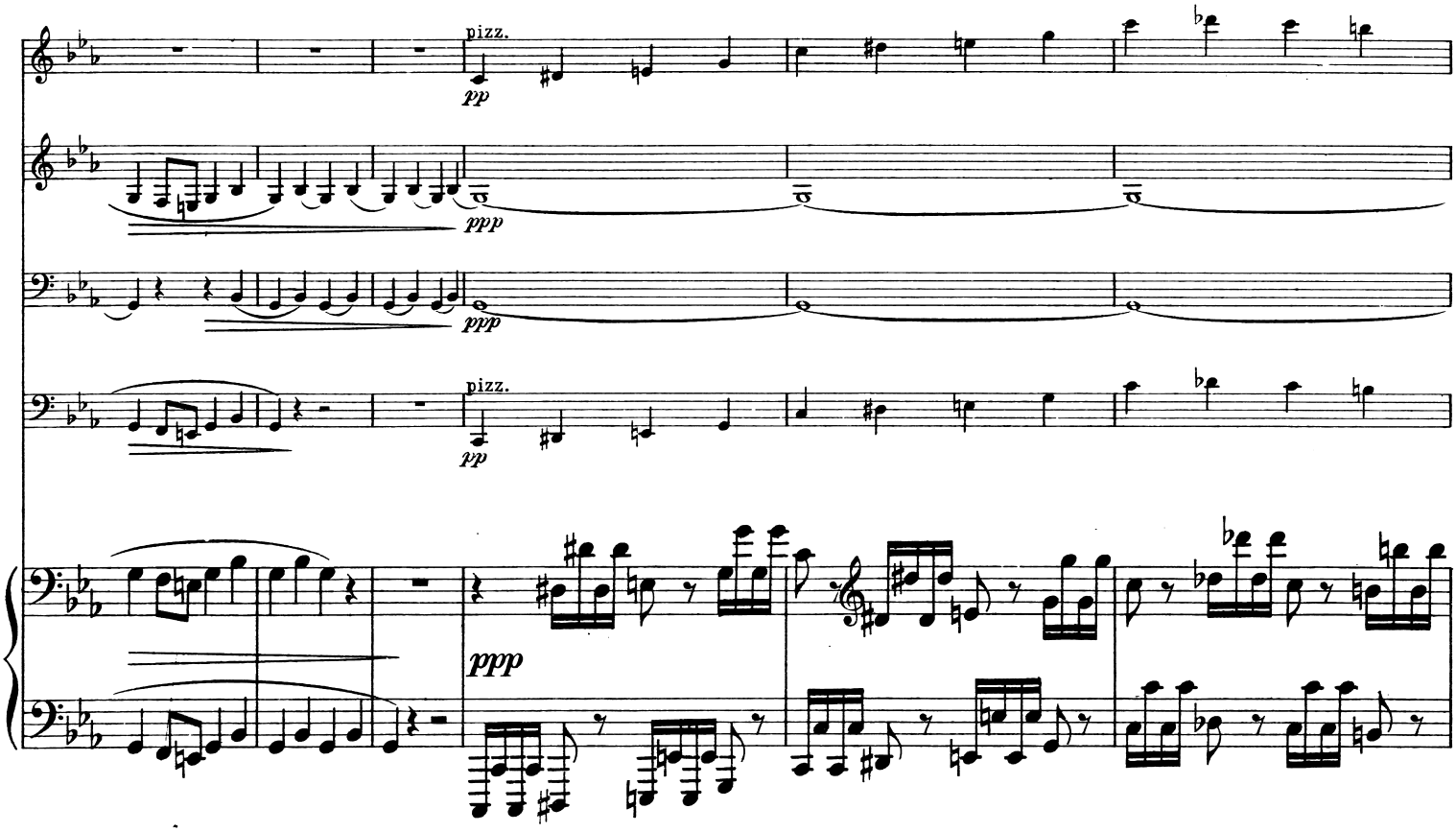
pizz.
pp
ppp
pizz.
pp
ppp

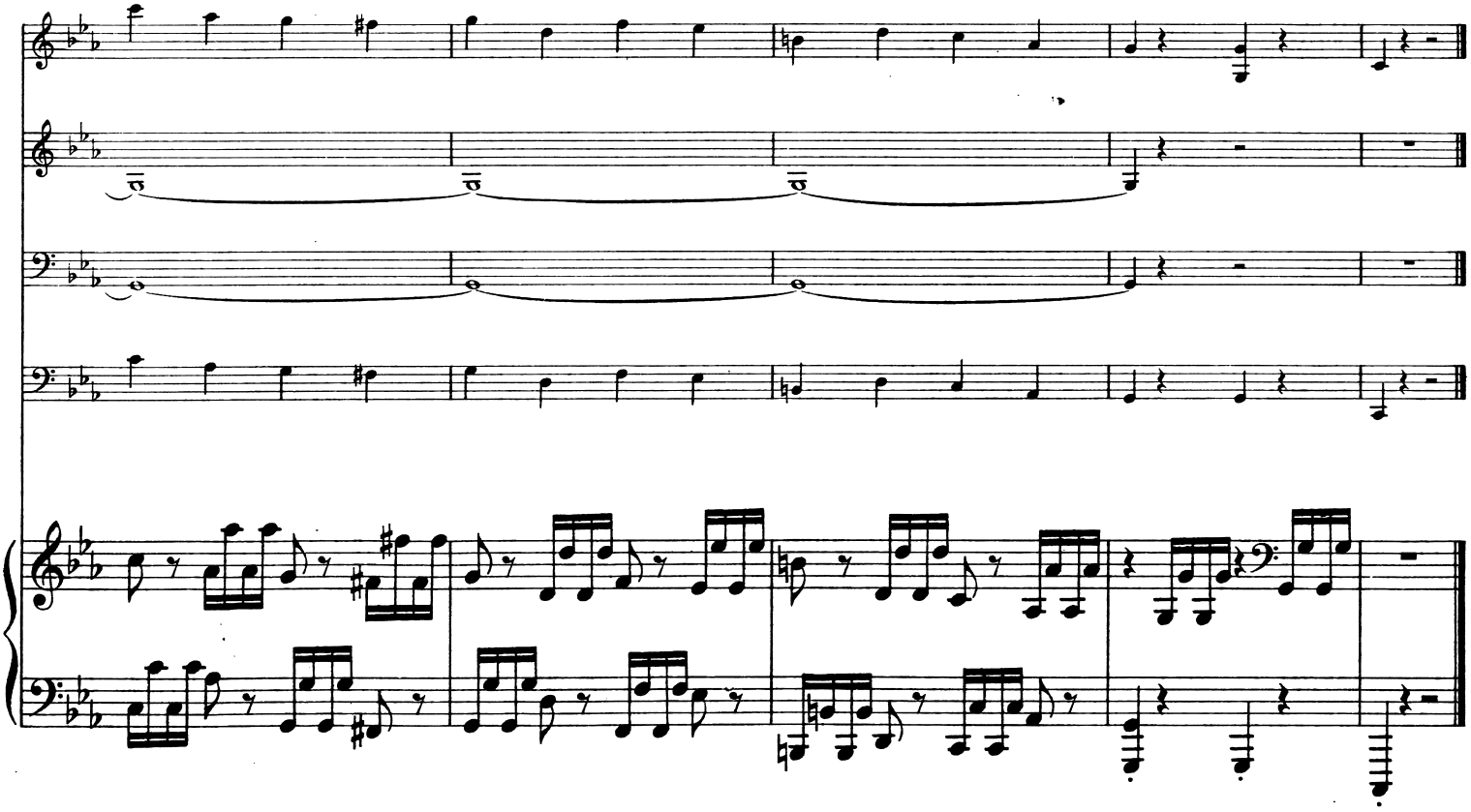

III.

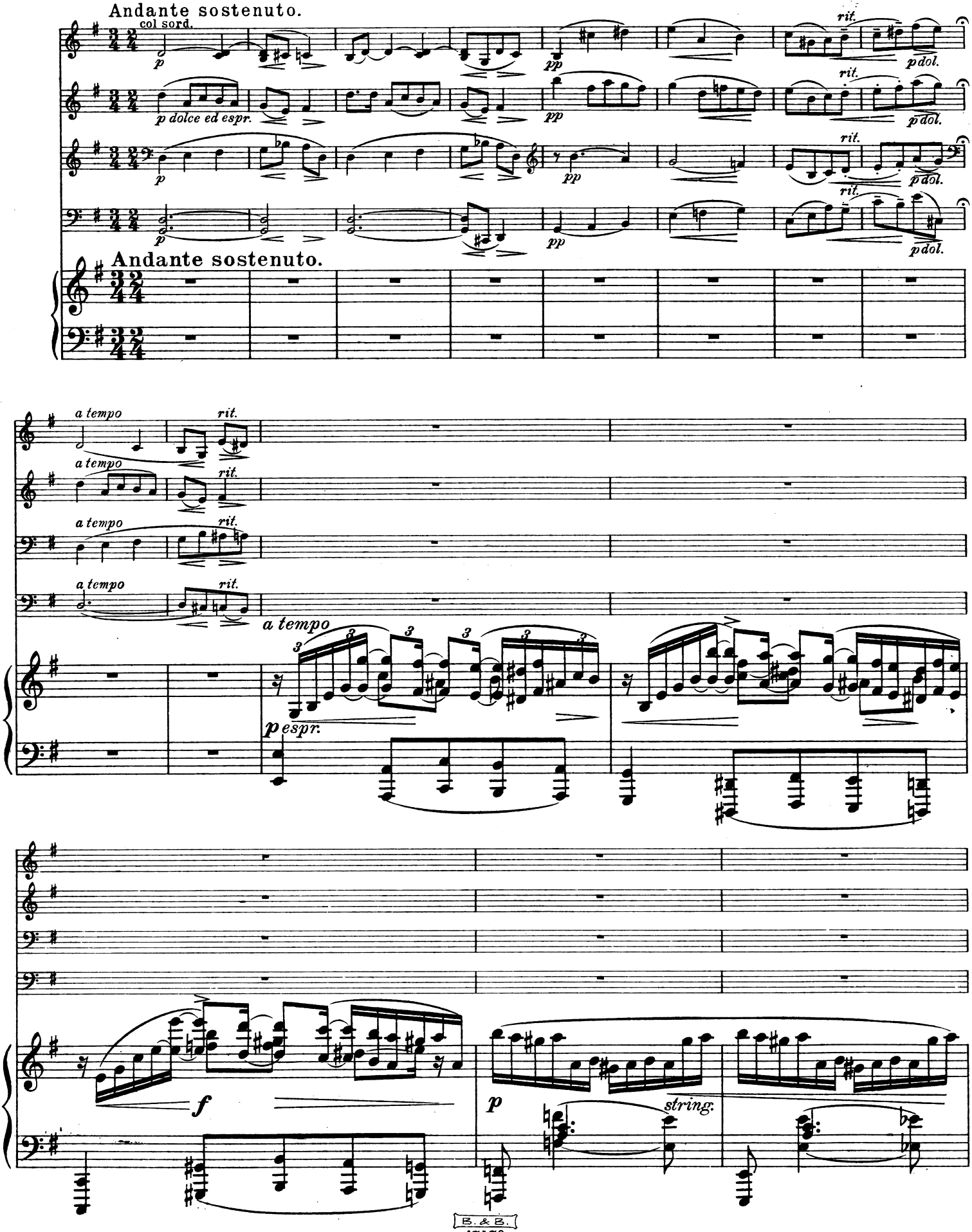
Andante sostenuto.
col sord.
p
p dolce ed espr.
pp
rit.
p dol.
Andante sostenuto.
a tempo
rit.
p espr.
f
p
string.

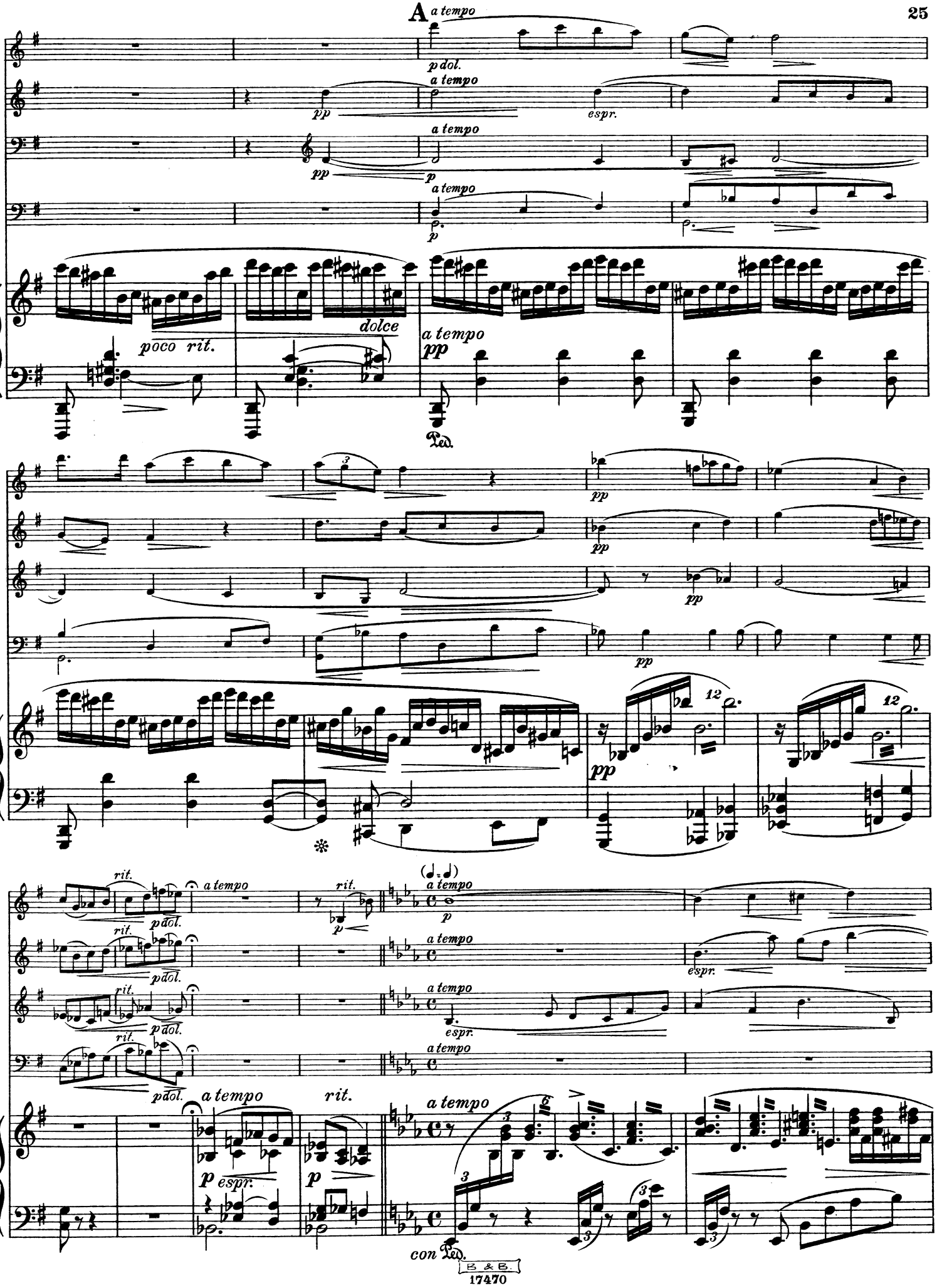
A
a tempo
p dol.
pp
espr.
p
poco rit.
dolce
Ped.
12
rit.
(♩. = ♩)
con Ped.

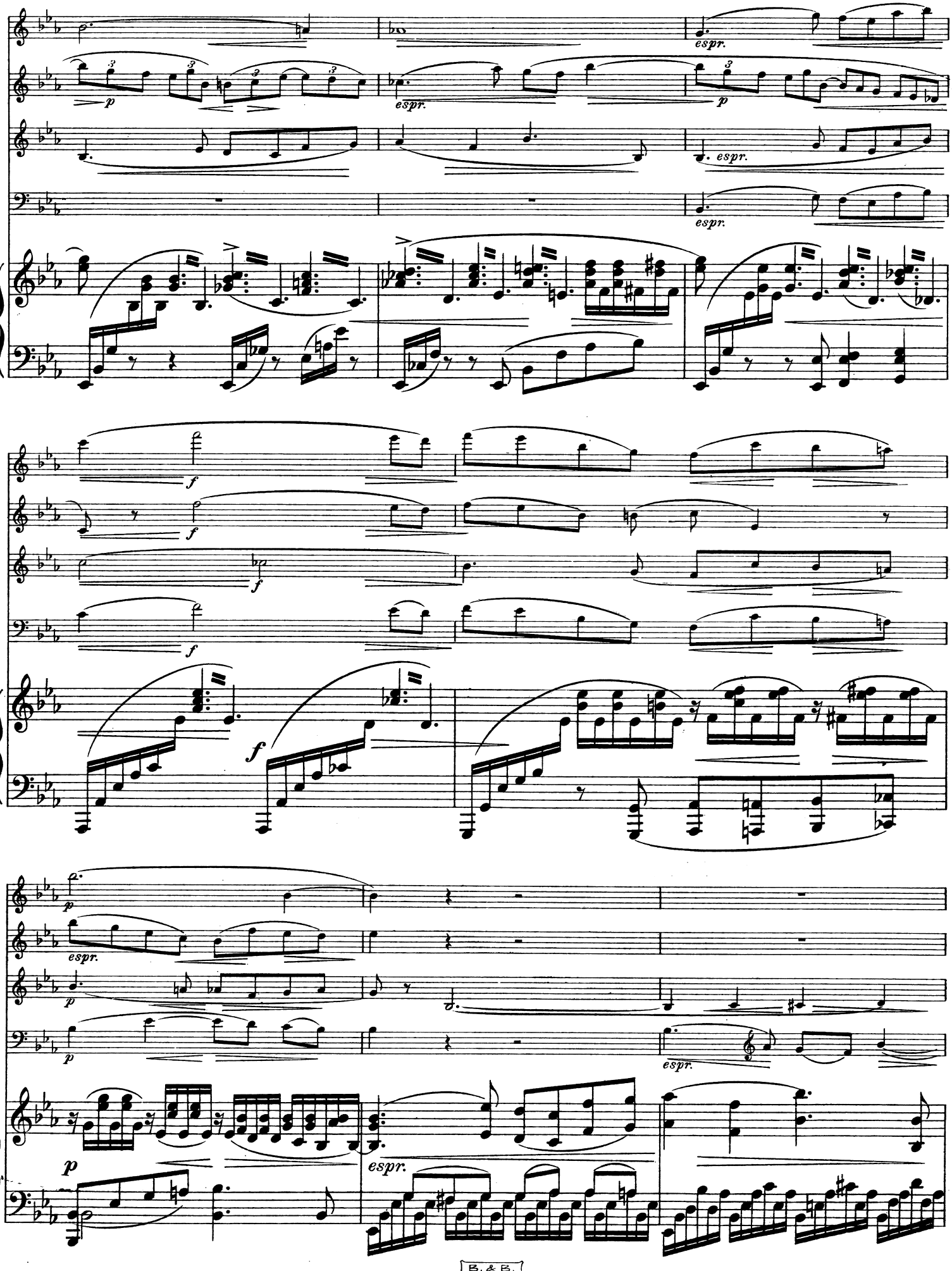
espr.
p
f
espr.

poco

espr.

p

poco

Ped.

senza sord.

string.

espr.

f

string.

Ped.

rit.

ff

8

a tempo

p *dolce ed espr.* *sempre*

p *dolce ed espr.*

p

a tempo

p dolce

Ped.

più dolce *pp*

sempre più dolce *pp*

pp molto dolce

Ped. Ped.

rit. **B** a tempo

pp

rit. *p* a tempo

rit. a tempo

rit. a tempo

p dolce ed espr.

rit. a tempo *teneramente*

pp

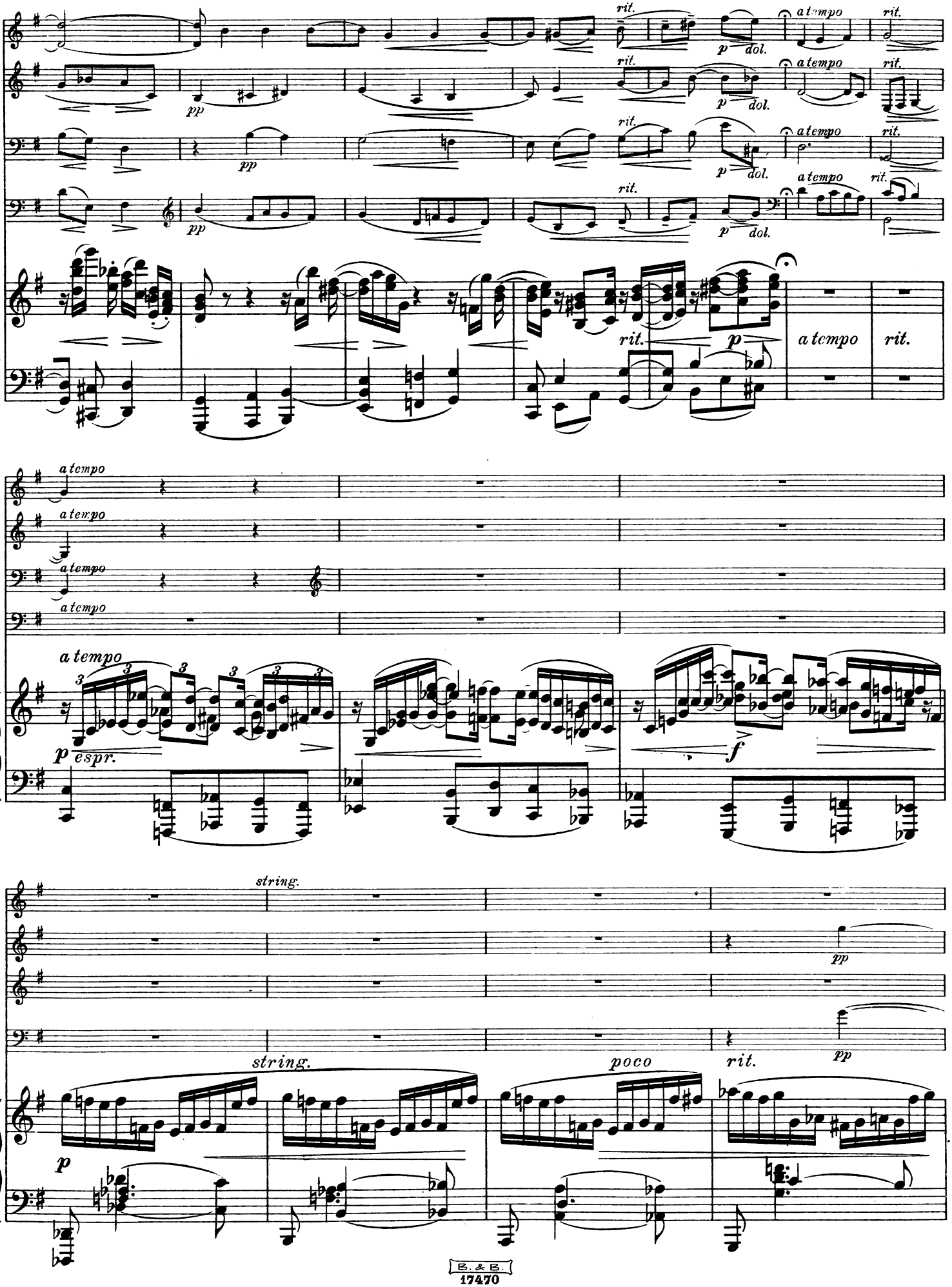
rit.
a tempo
p dol.
pp
p
a tempo
rit.
a tempo
p espr.
f
string.
poco
rit.

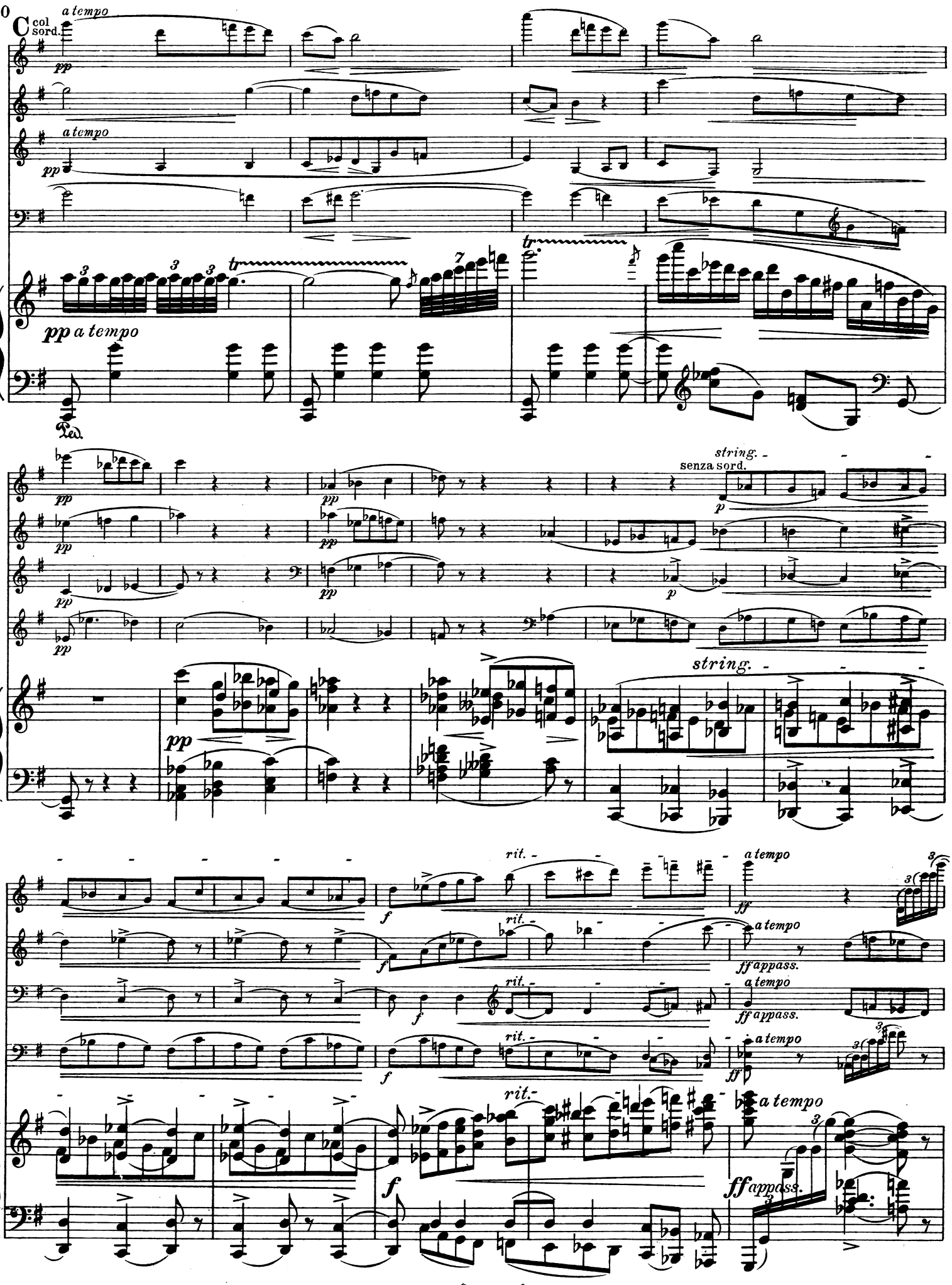
col sord.
a tempo
pp
tr
pp a tempo
senza sord.
string.
p
rit.
f
ff
ff appass.

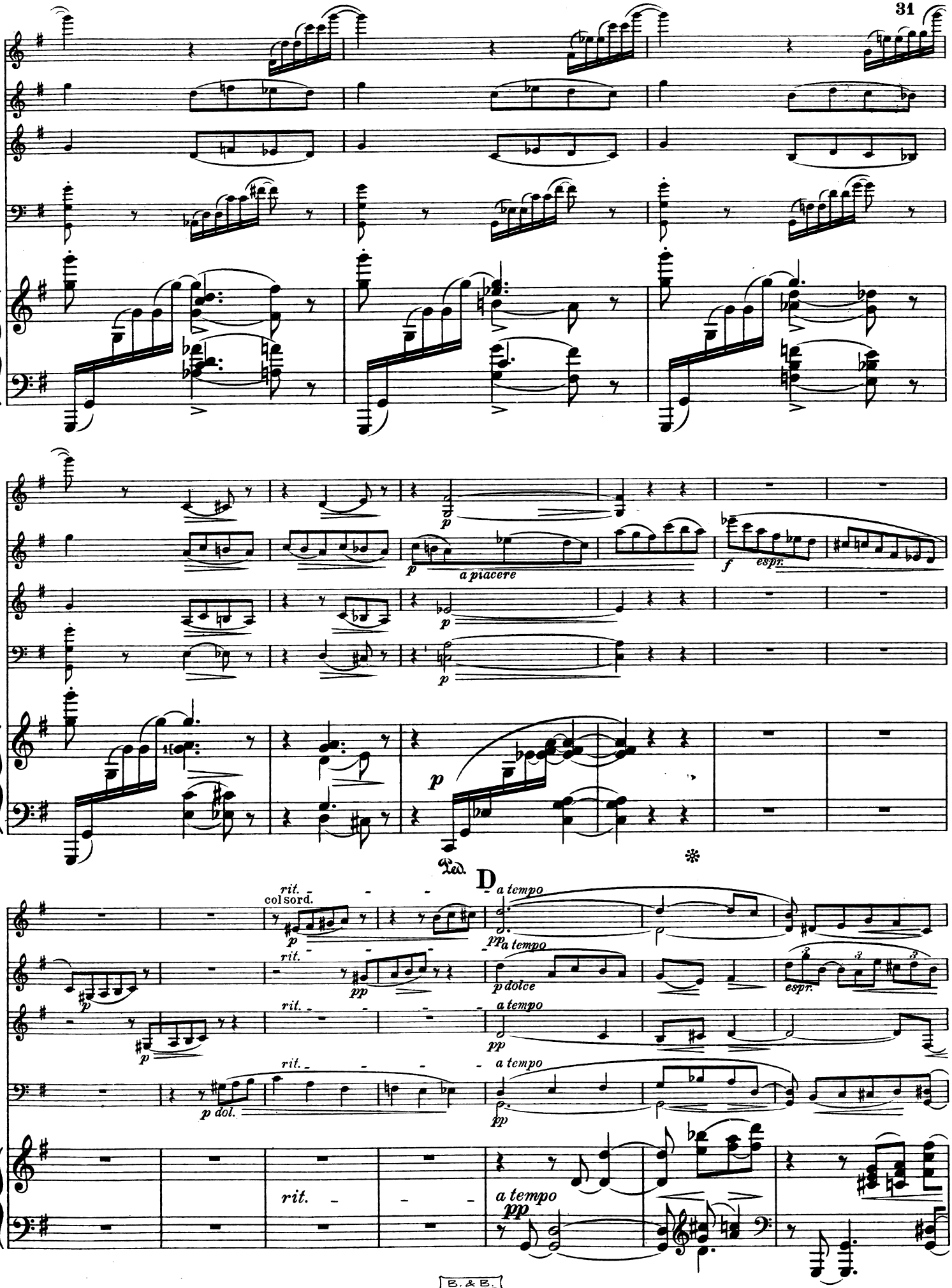
p
a piacere
f
espr.
Ped.
D
rit.
col sord.
a tempo
pp
p dolce
espr.
p dol.
rit.
a tempo
pp

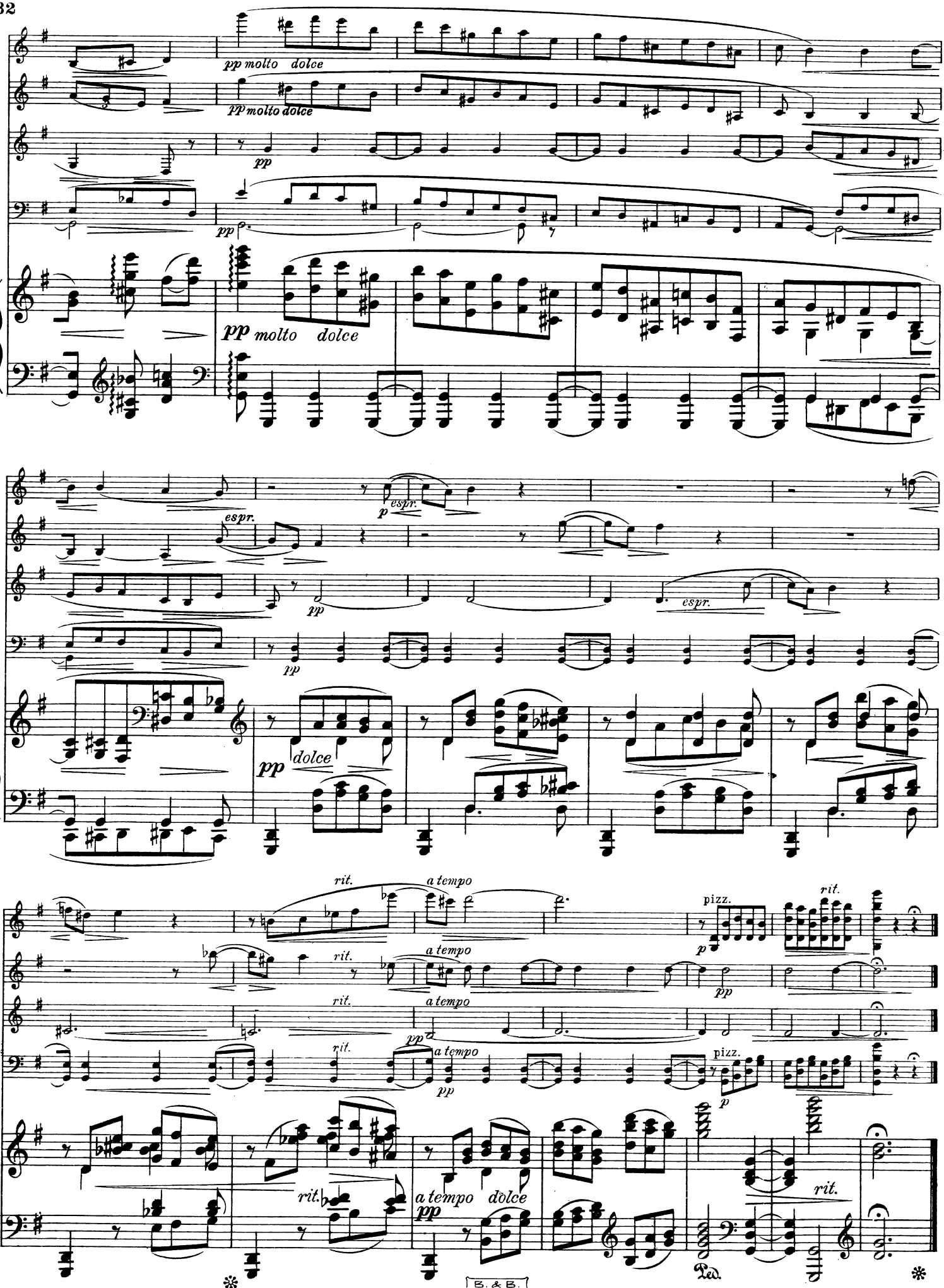
pp molto dolce
pp molto dolce
pp
pp
pp molto dolce
espr.
p
espr.
pp
espr.
pp
dolce
pp
rit.
a tempo
rit.
a tempo
pizz.
p
rit.
pp
rit.
a tempo
rit.
a tempo
pp
rit.
a tempo
pizz.
p
rit.
rit.
a tempo dolce
pp
Ped.
*
*

IV.

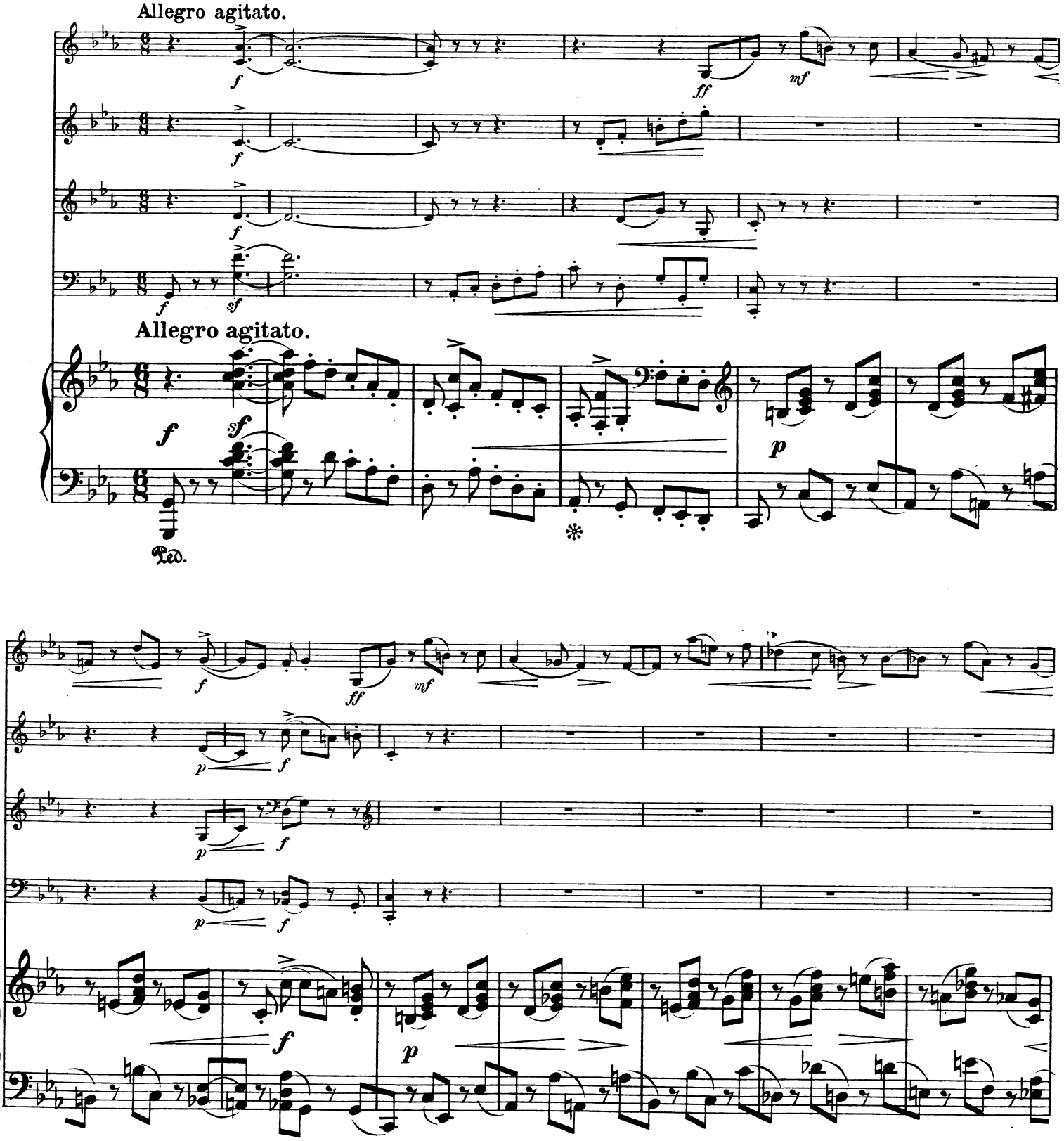

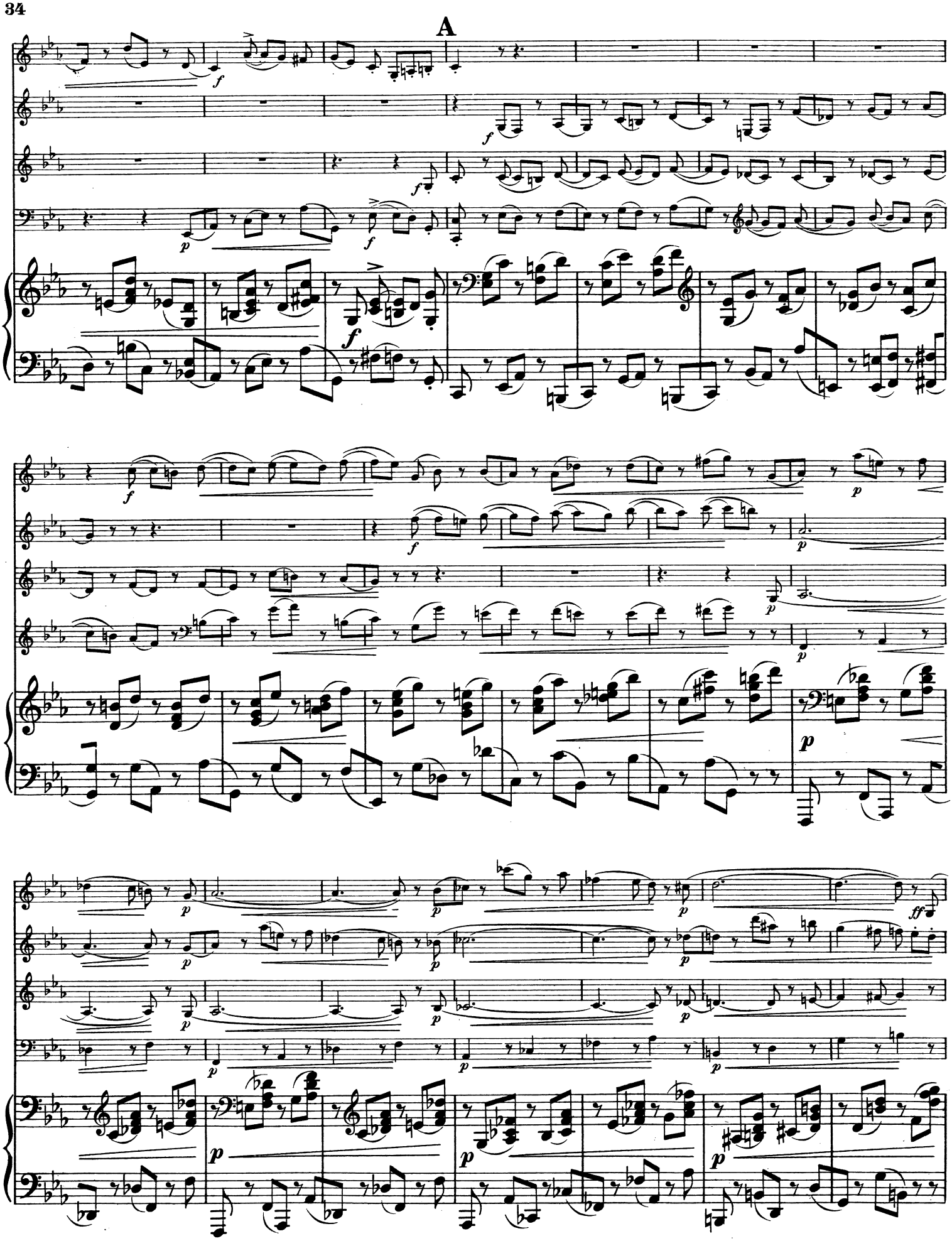
A

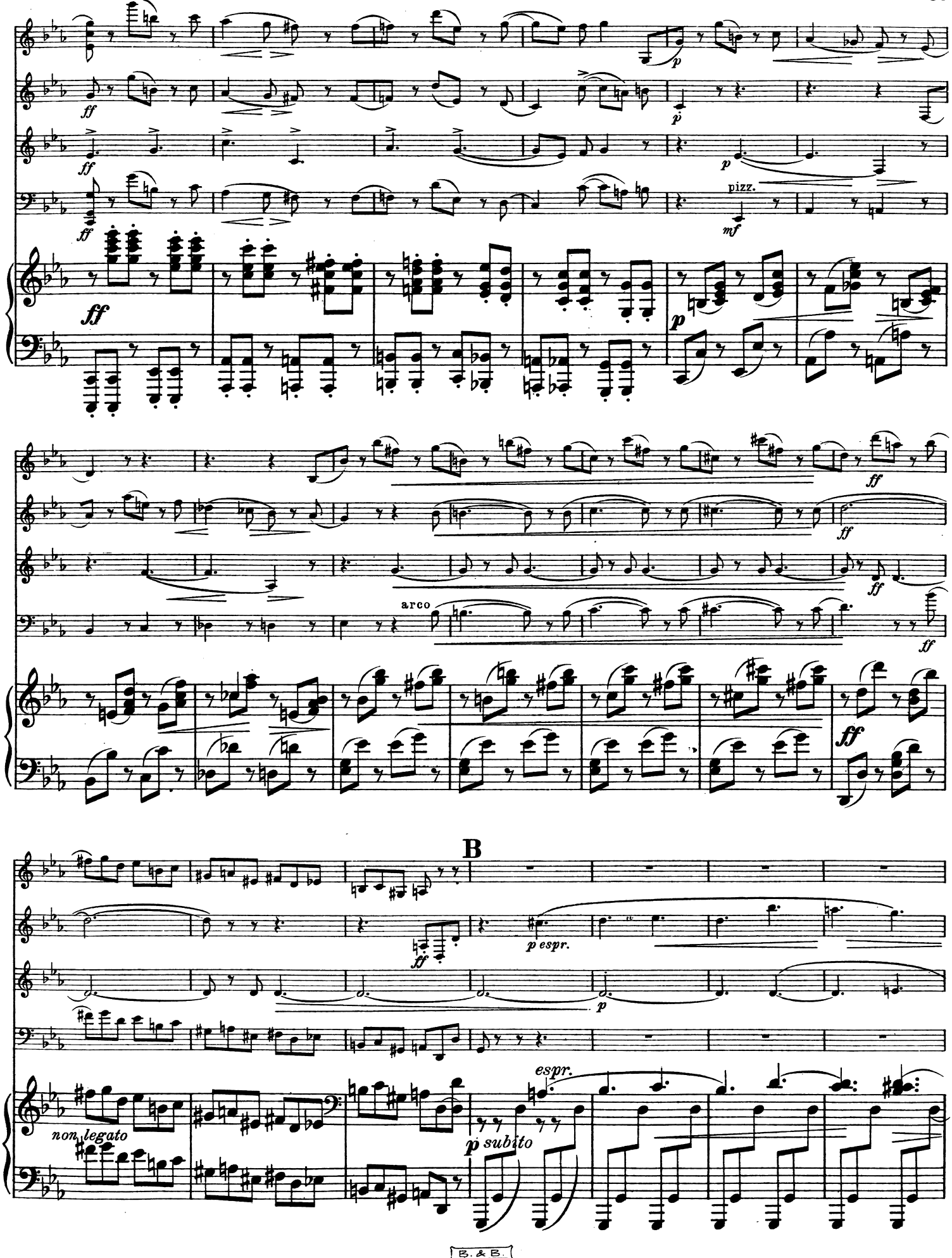
ff
p
pizz.
mf
arco
B
p espr.
espr.
non legato
p subito

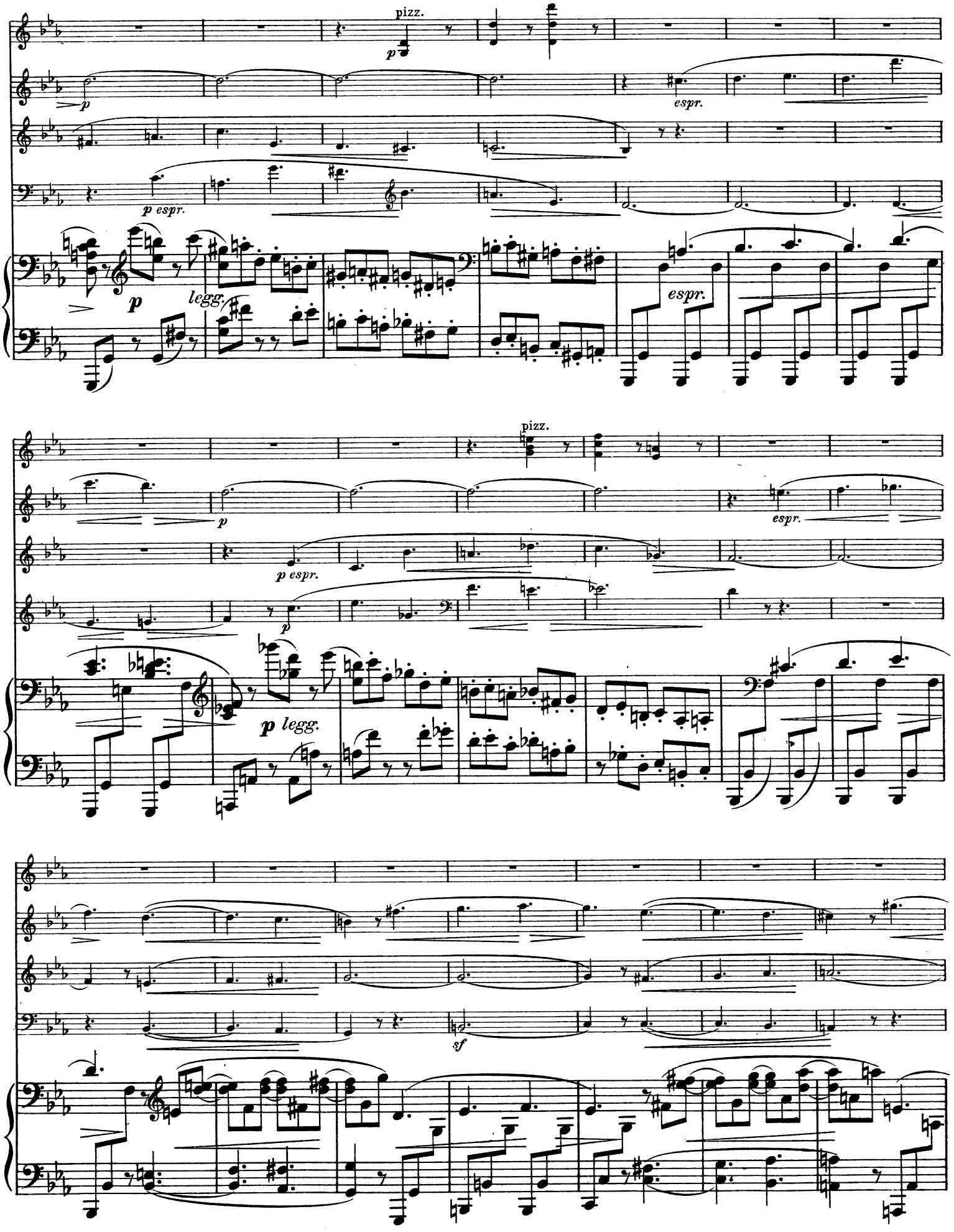
pizz.
p
espr.
p espr.
legg.
p
espr.
pizz.
p
espr.
p espr.
p
p legg.
espr.
sf

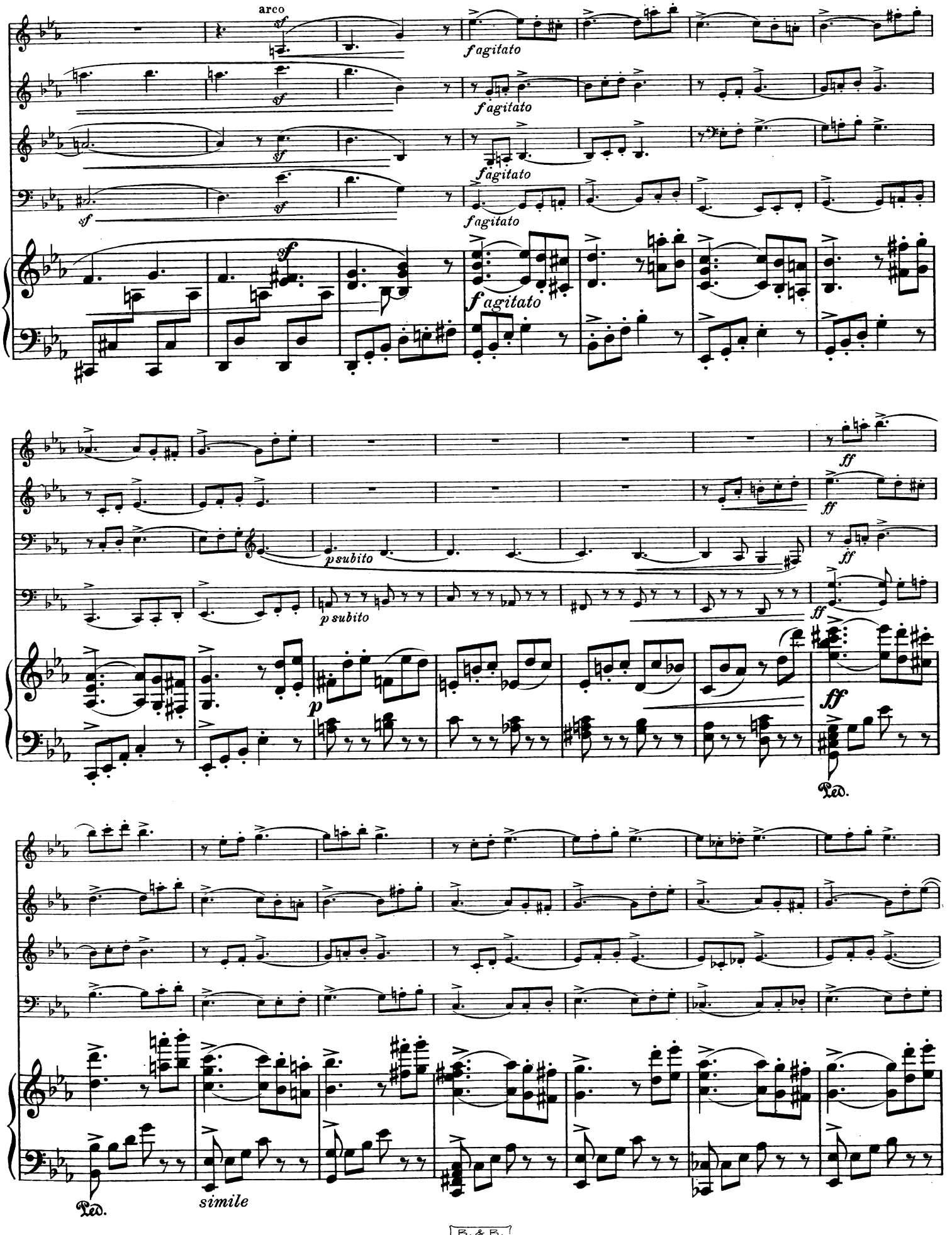
arco
sf
fagitato
ff
psubito
p
Ped.
simile

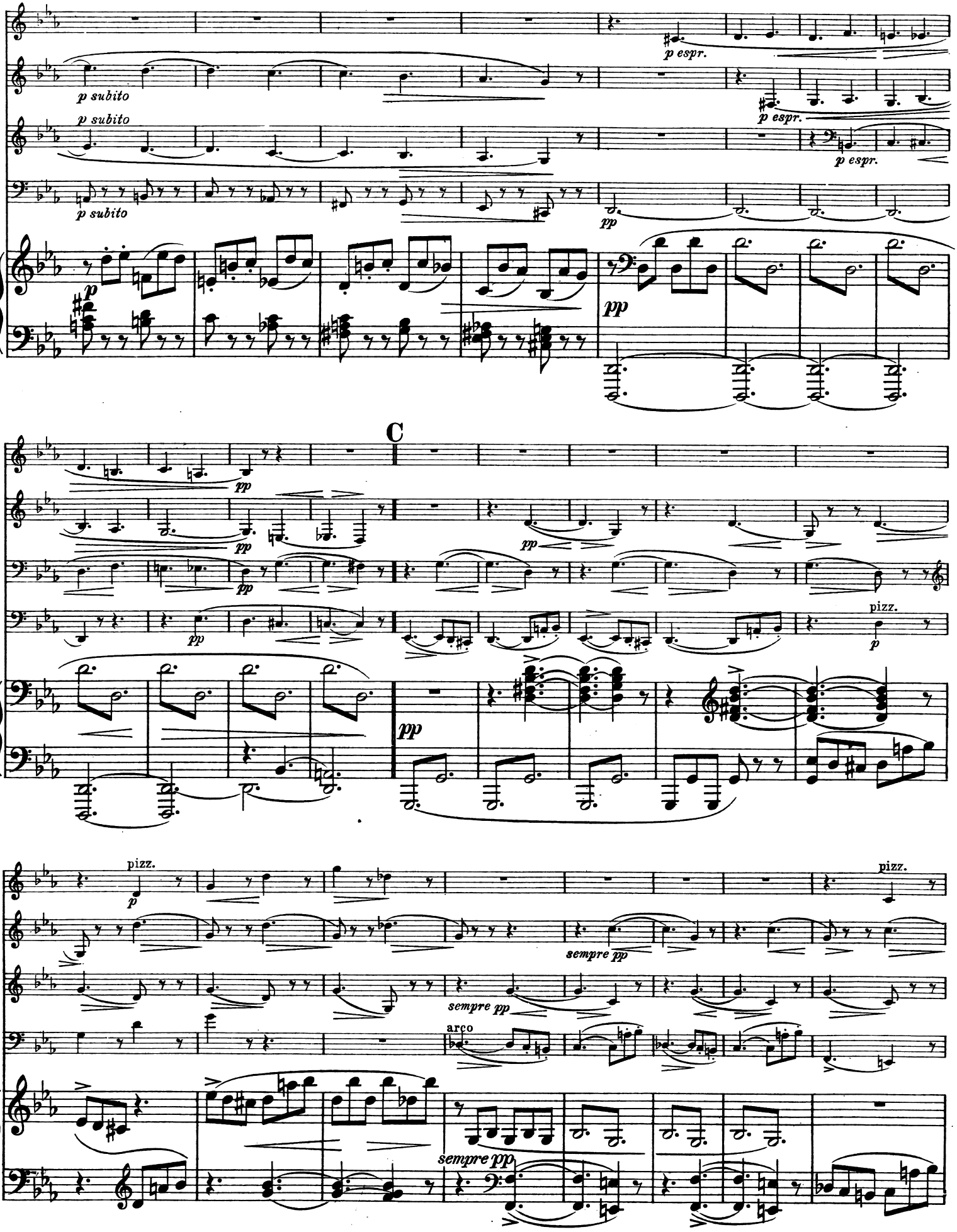
p subito
p subito
p subito
p espr.
p espr.
p espr.
pp
pp
C
pp
pp
pp
pp
pp
pizz.
p
pizz.
p
pizz.
sempre pp
sempre pp
arco
sempre pp

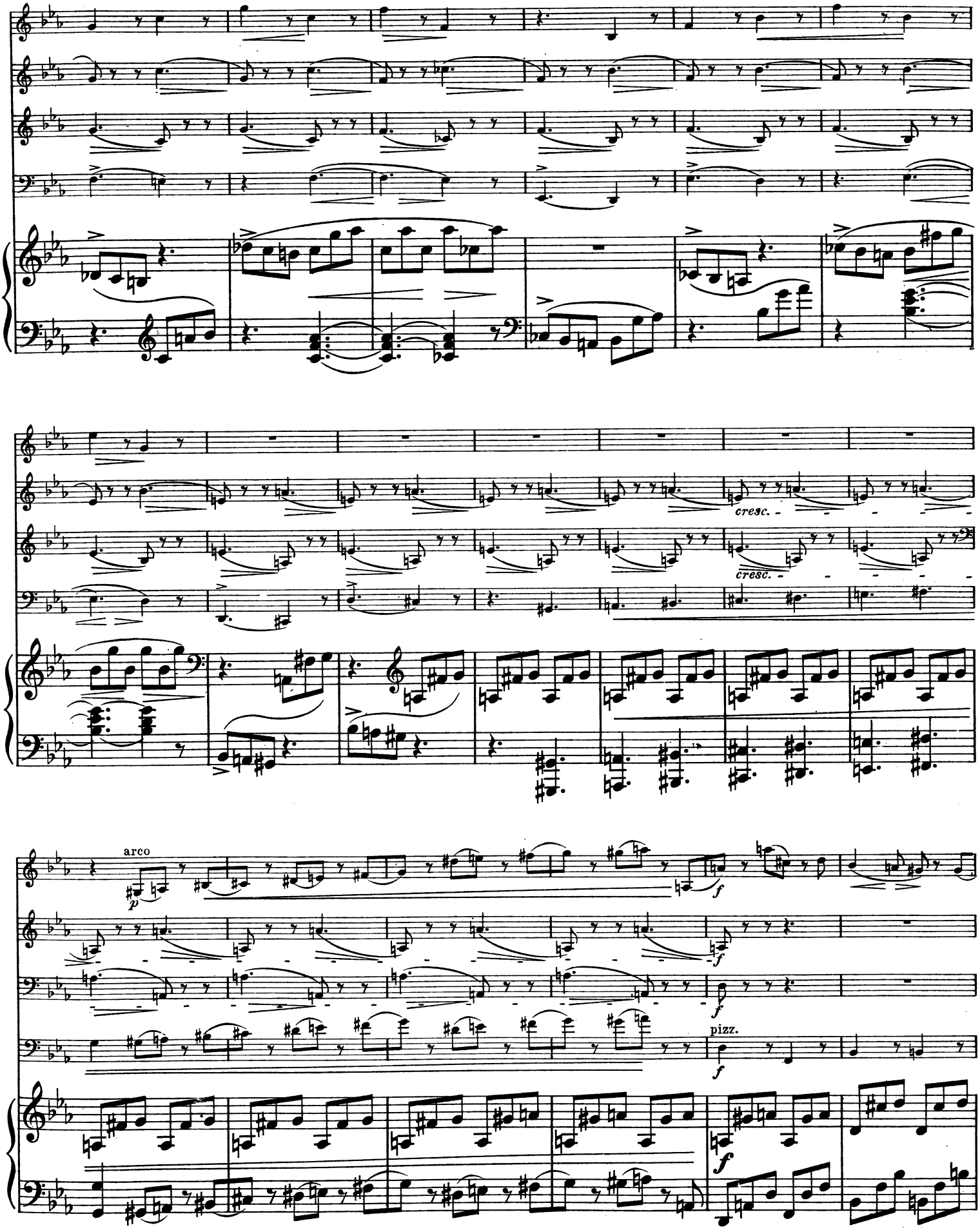
cresc.
cresc.
arco
p
f
f
f
pizz.
f
f

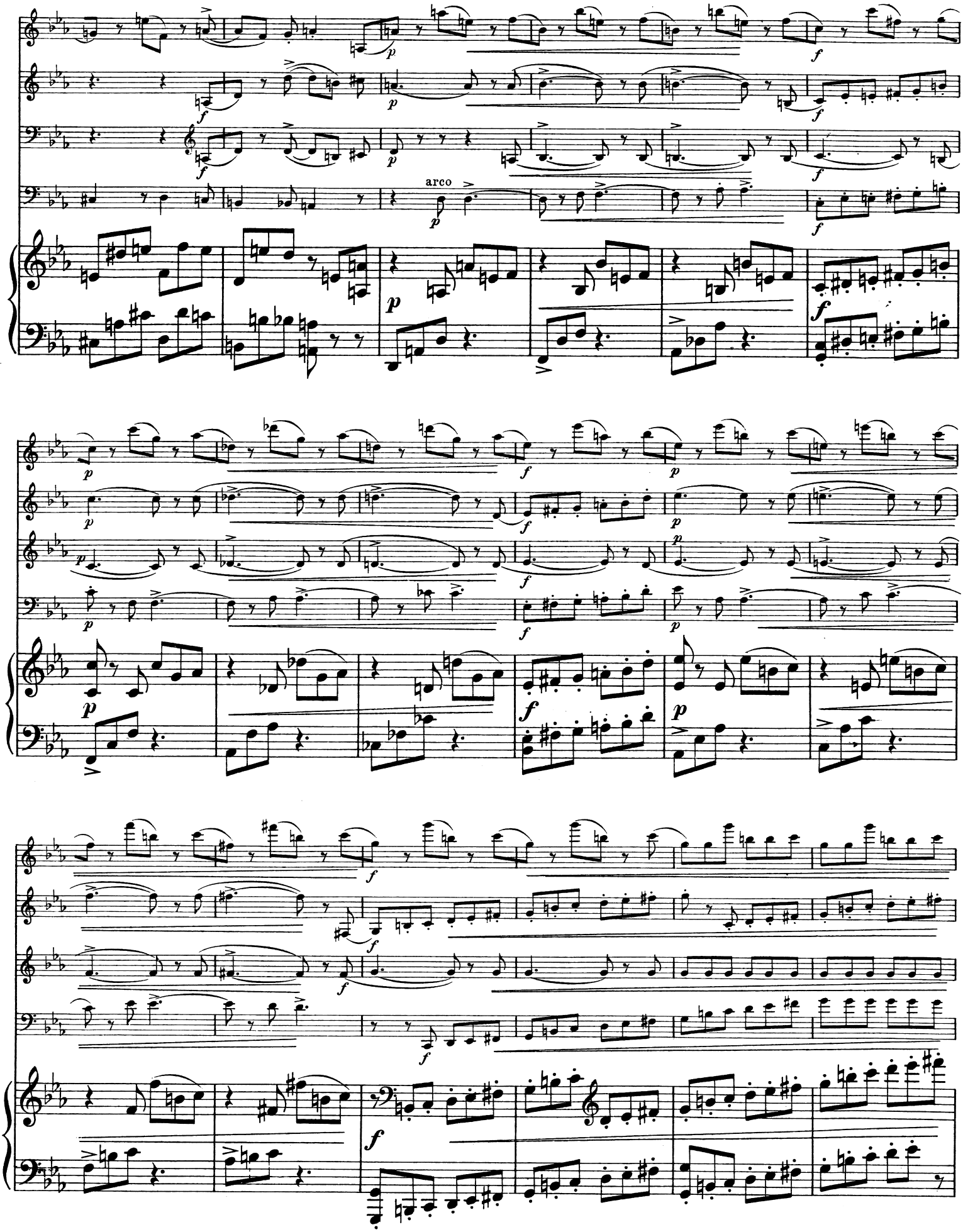
arco

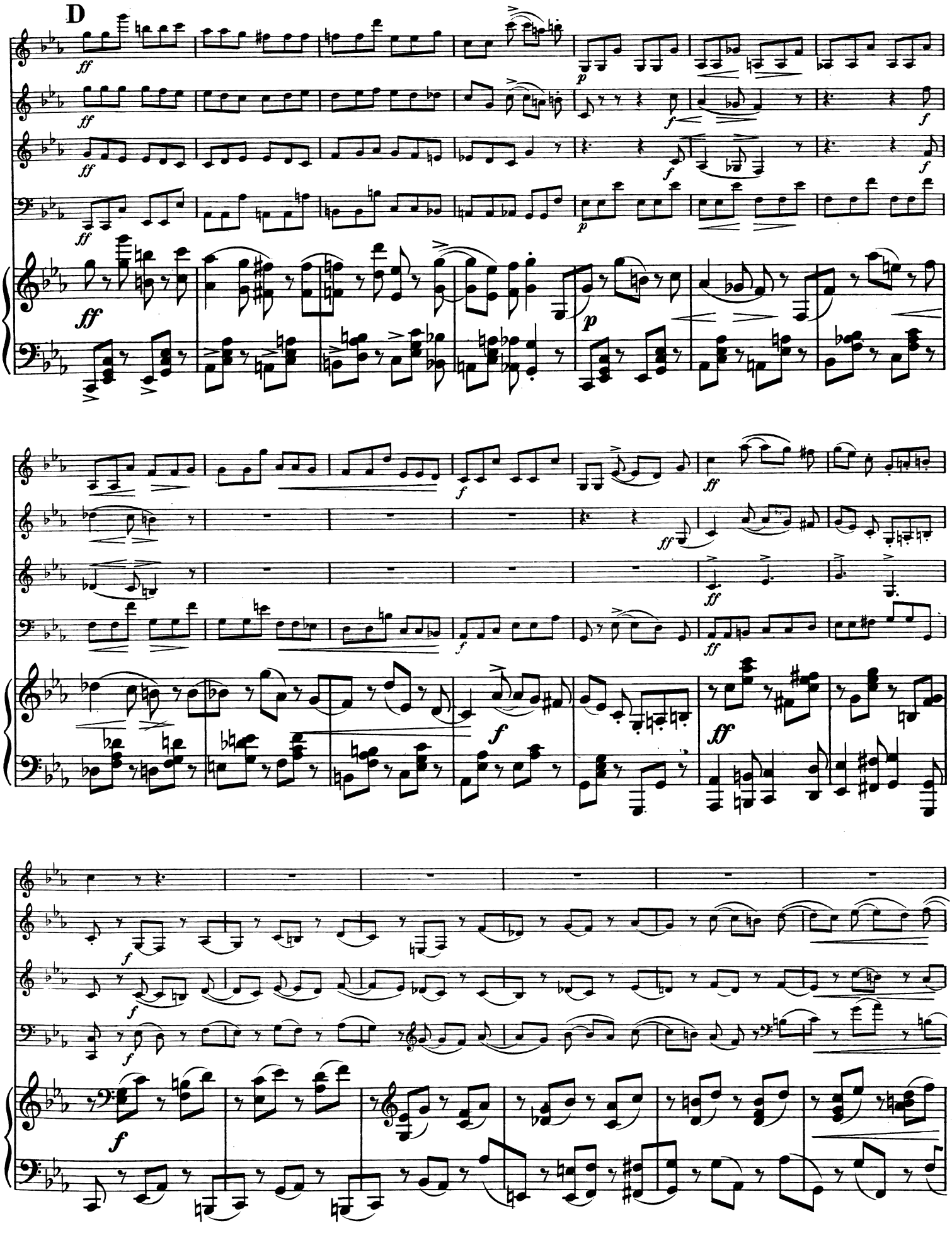
D

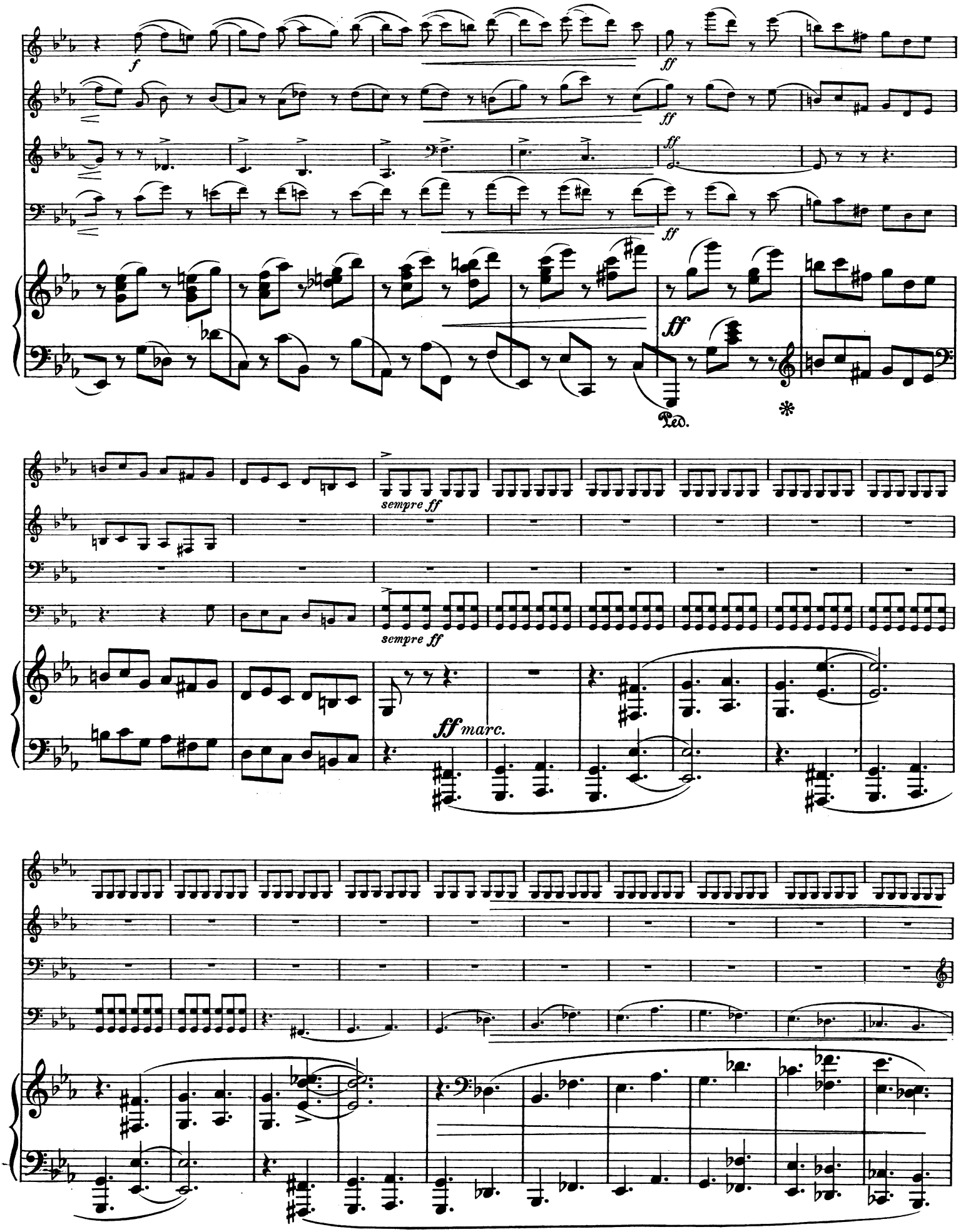
f
ff
ff
ff
ff
Ped.
*
sempre ff
sempre ff
ff marc.

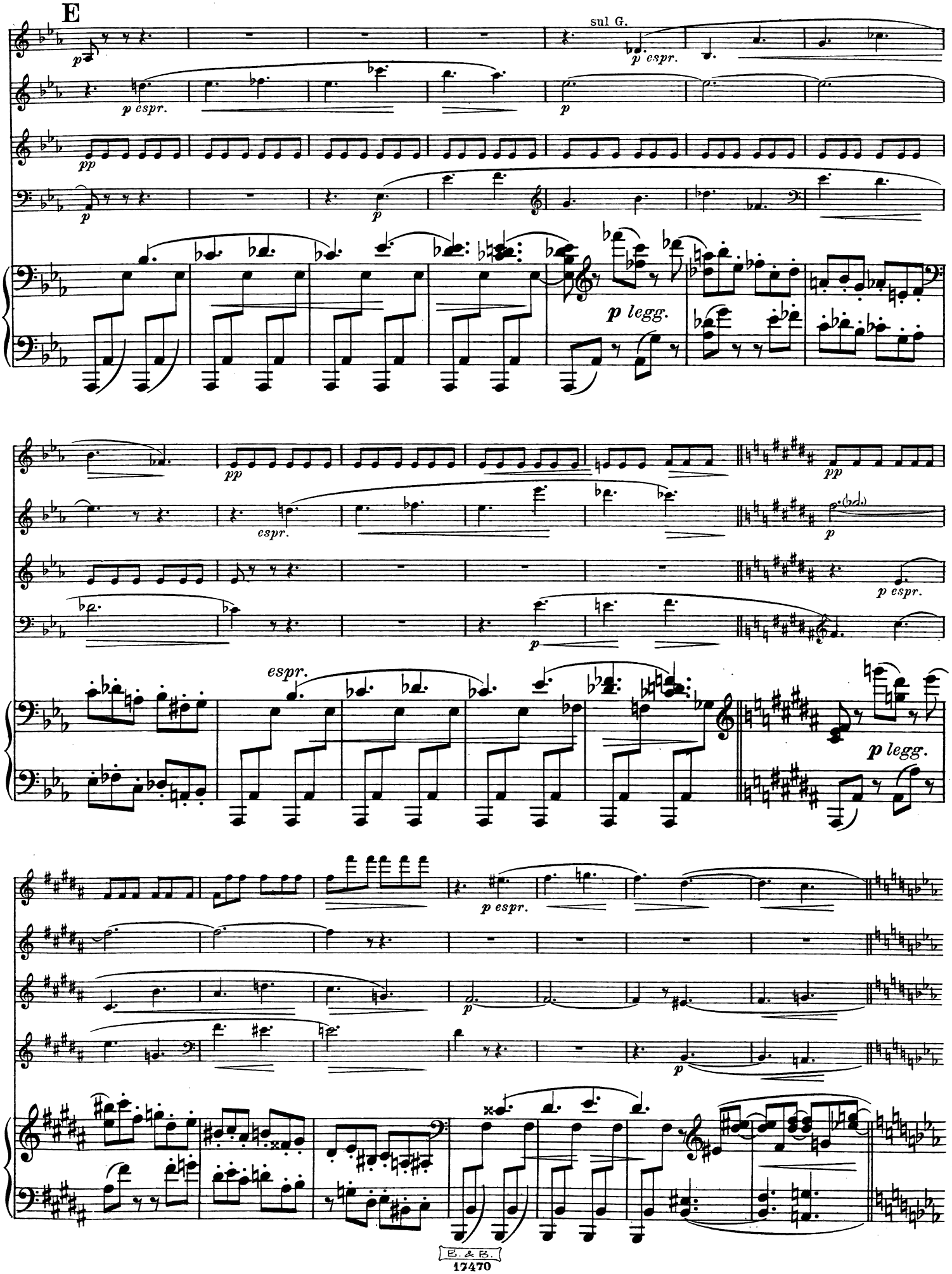
E
sul G.
p espr.
p
pp
p legg.
espr.
p espr.
p legg.
p espr.

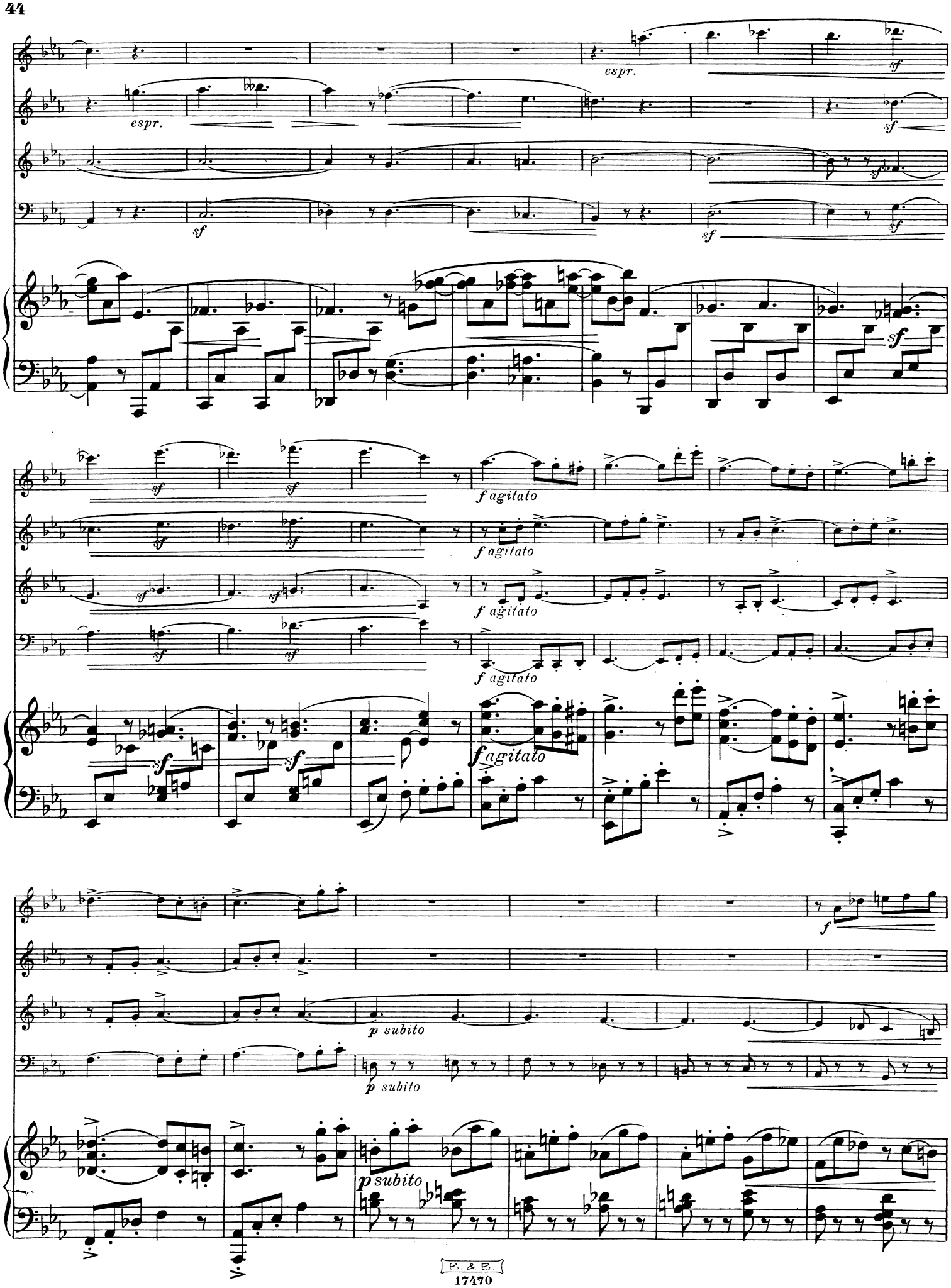
espr.
sf
f agitato
p subito

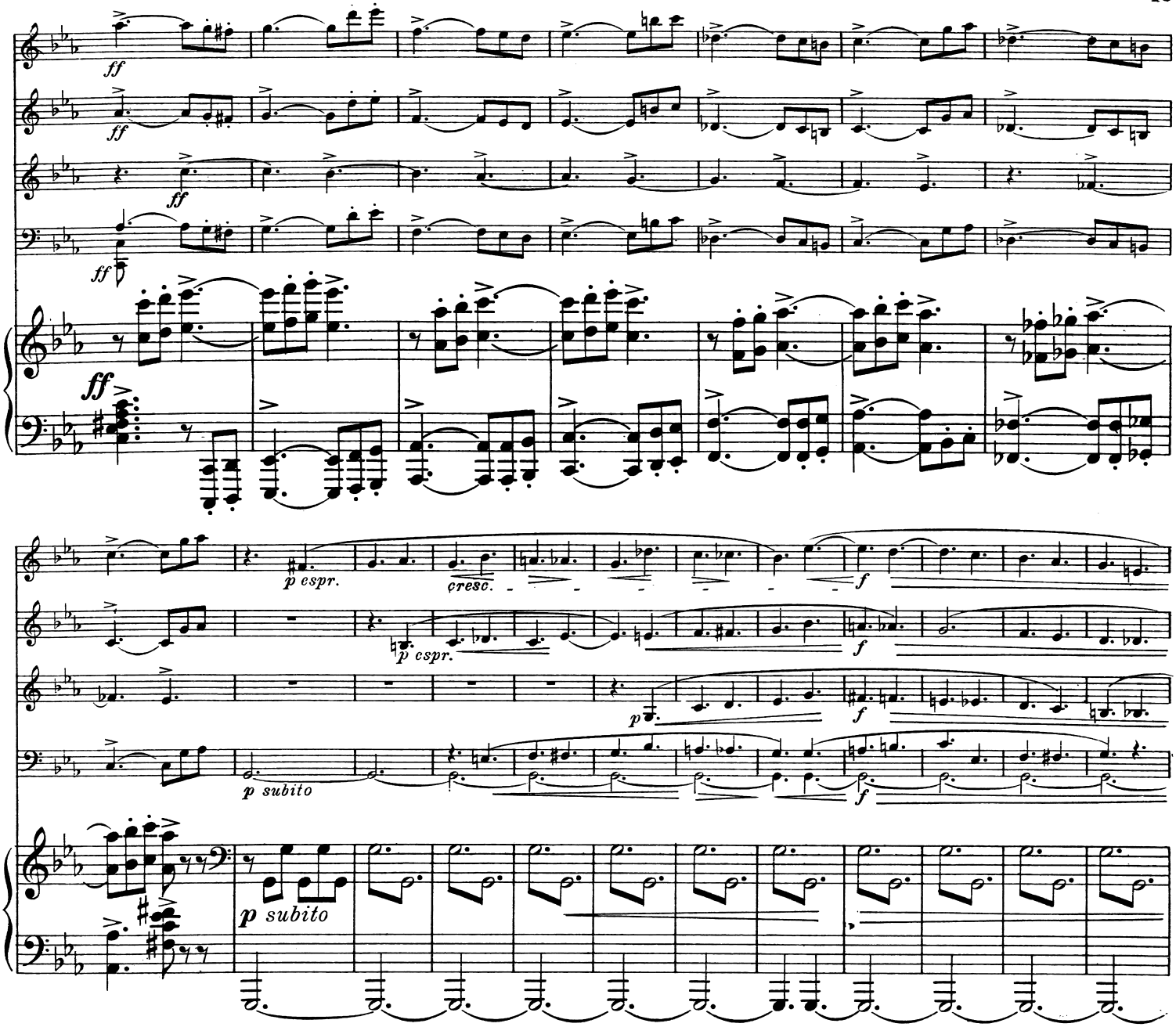
ff
p espr.
cresc.
f
p subito
F
pizz.
pp

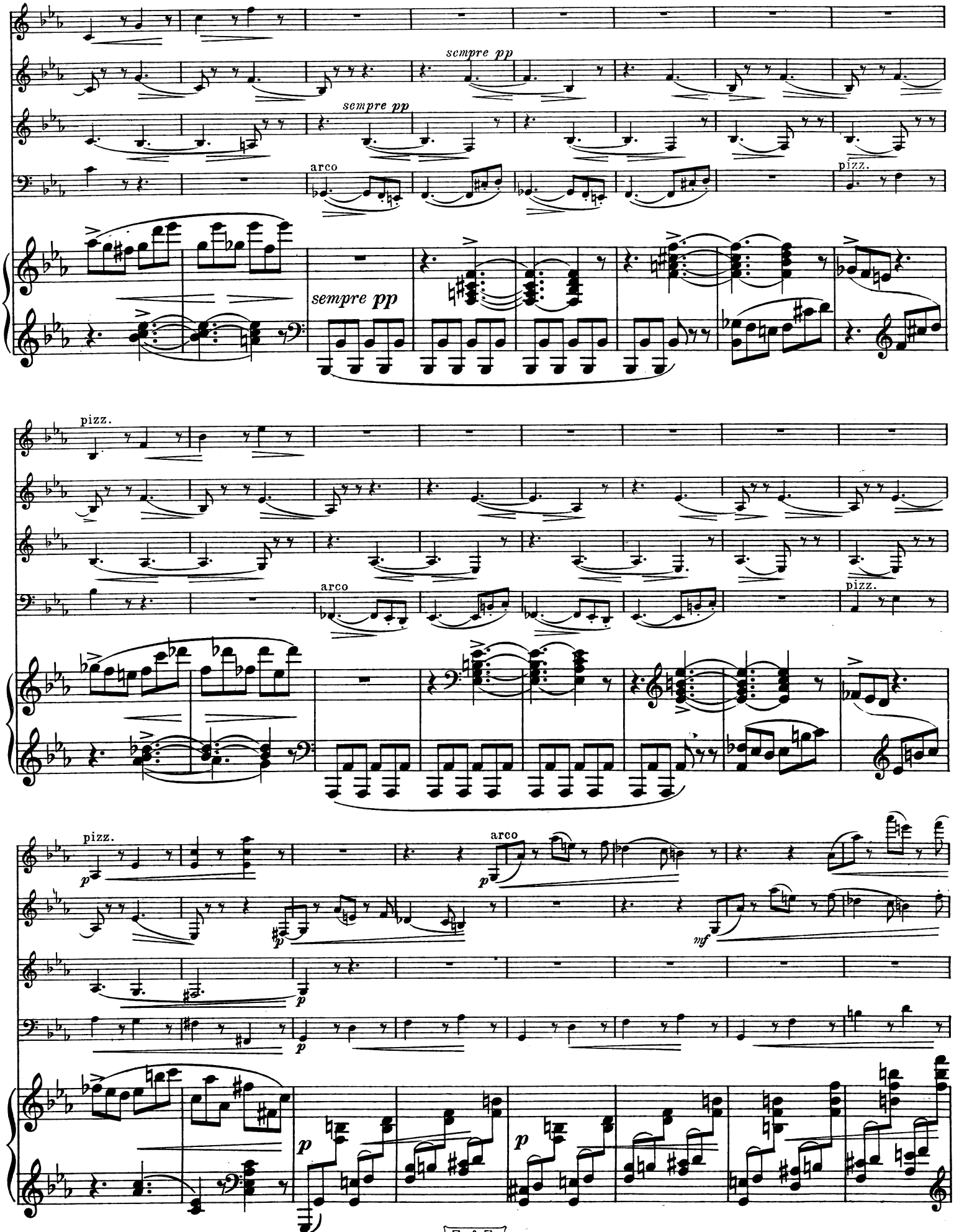
sempre pp
sempre pp
arco
pizz.
sempre pp
pizz.
arco
pizz.
pizz.
arco
p
p
mf
p
p
p

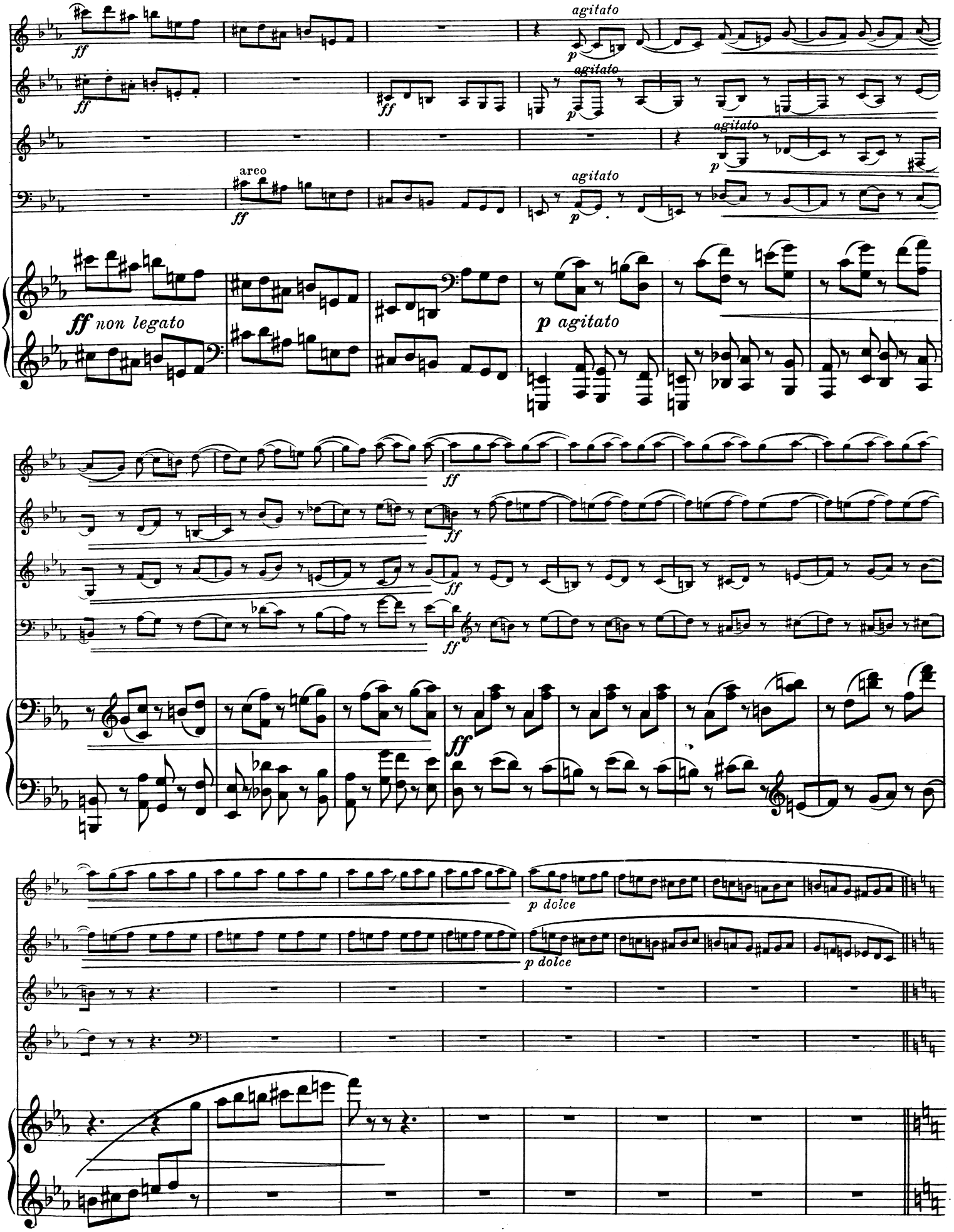
agitato
ff
arco
non legato
p agitato
p dolce

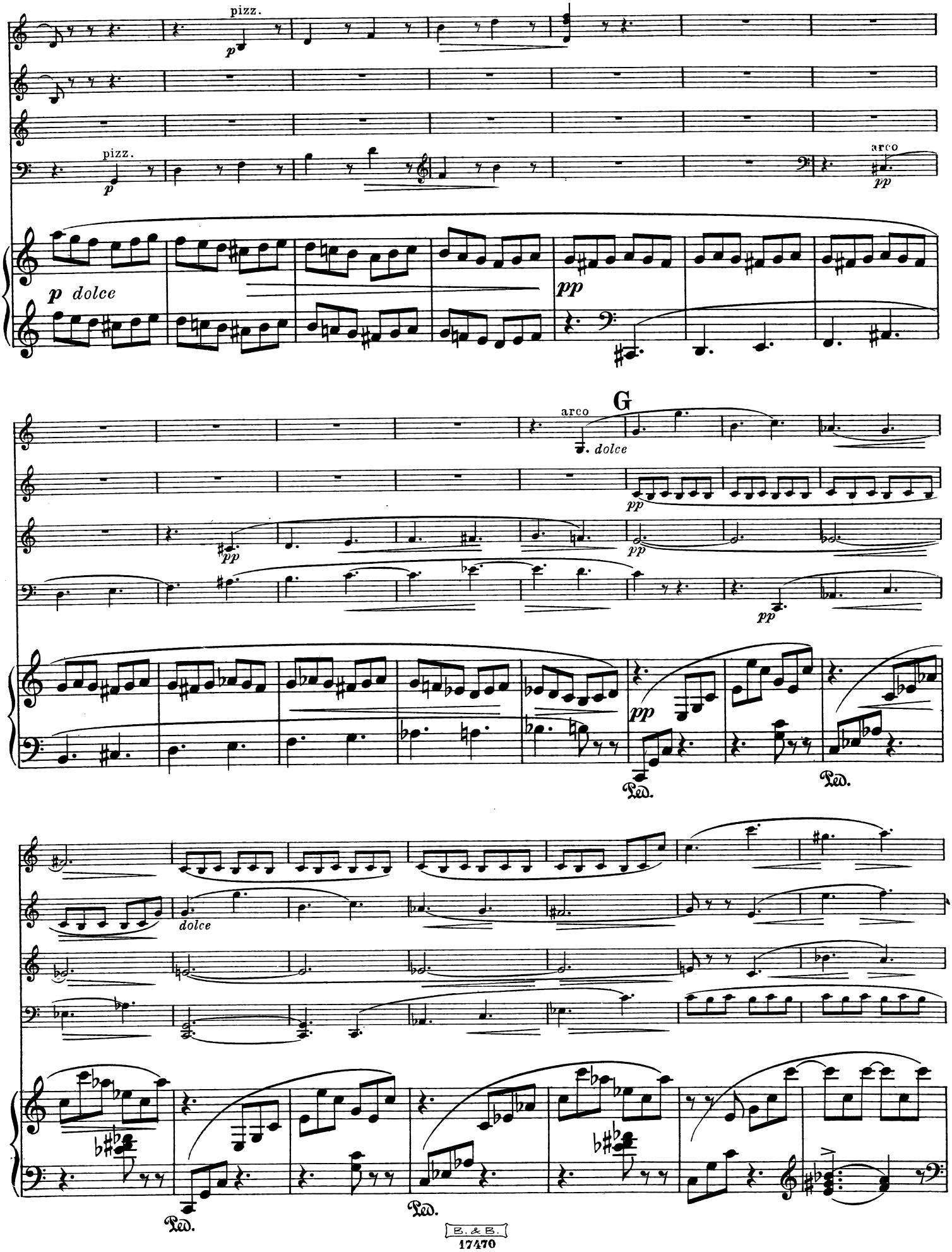
pizz.
p
pizz.
p
arco
pp
p dolce
pp
G
arco
dolce
pp
pp
pp
pp
Ped.
Ped.
dolce
Ped.
Ped.

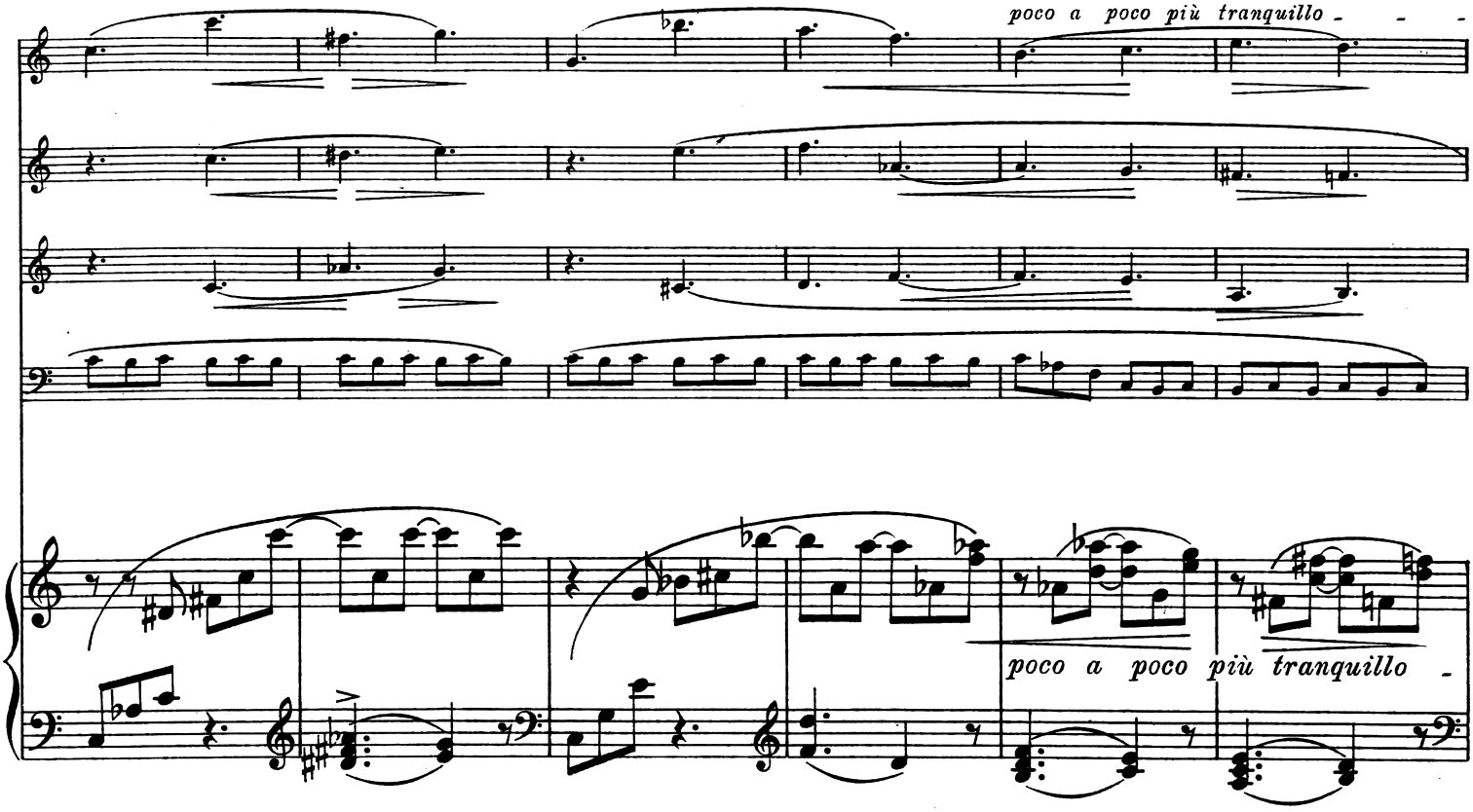
poco a poco più tranquillo
poco a poco più tranquillo

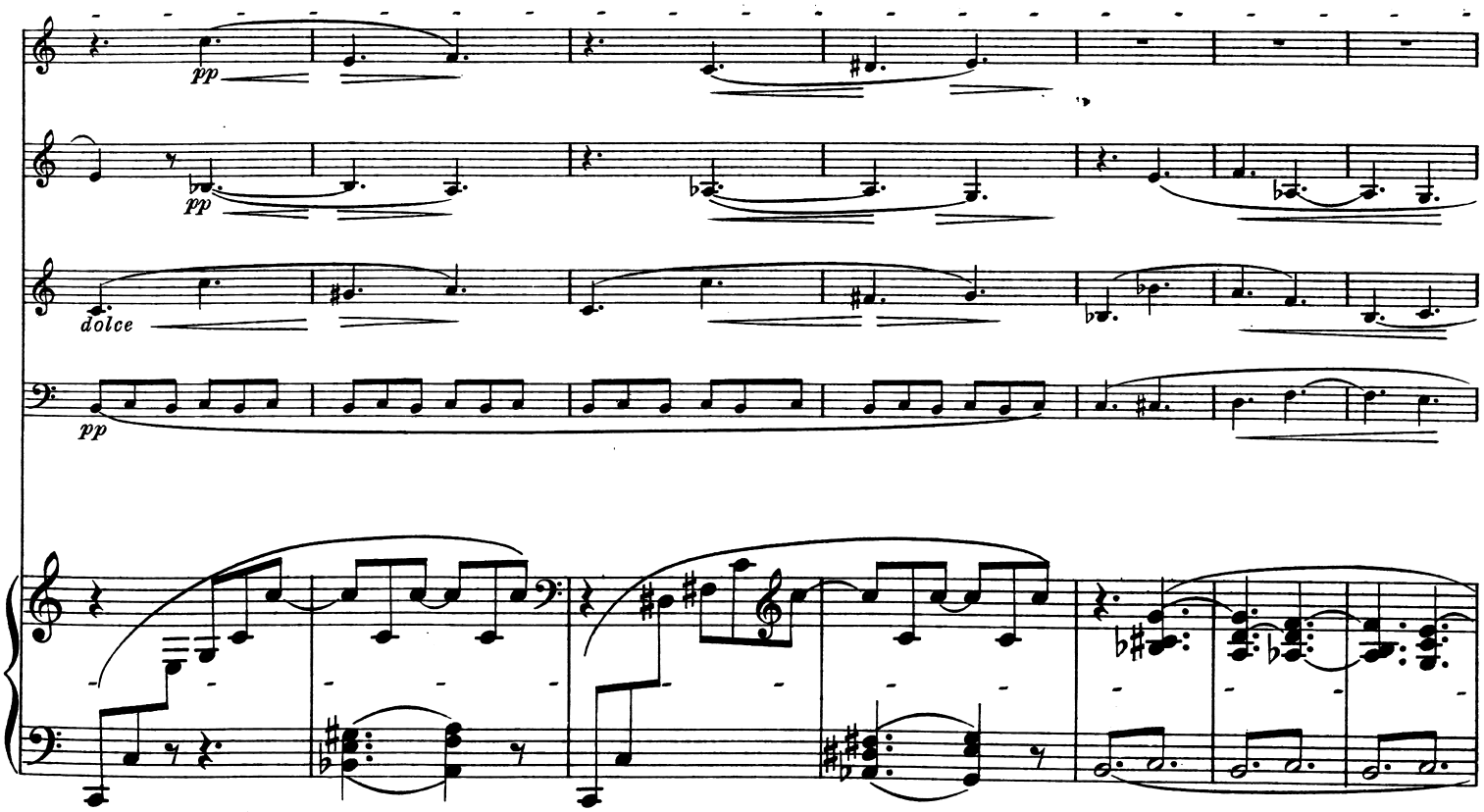
pp
pp
dolce
pp

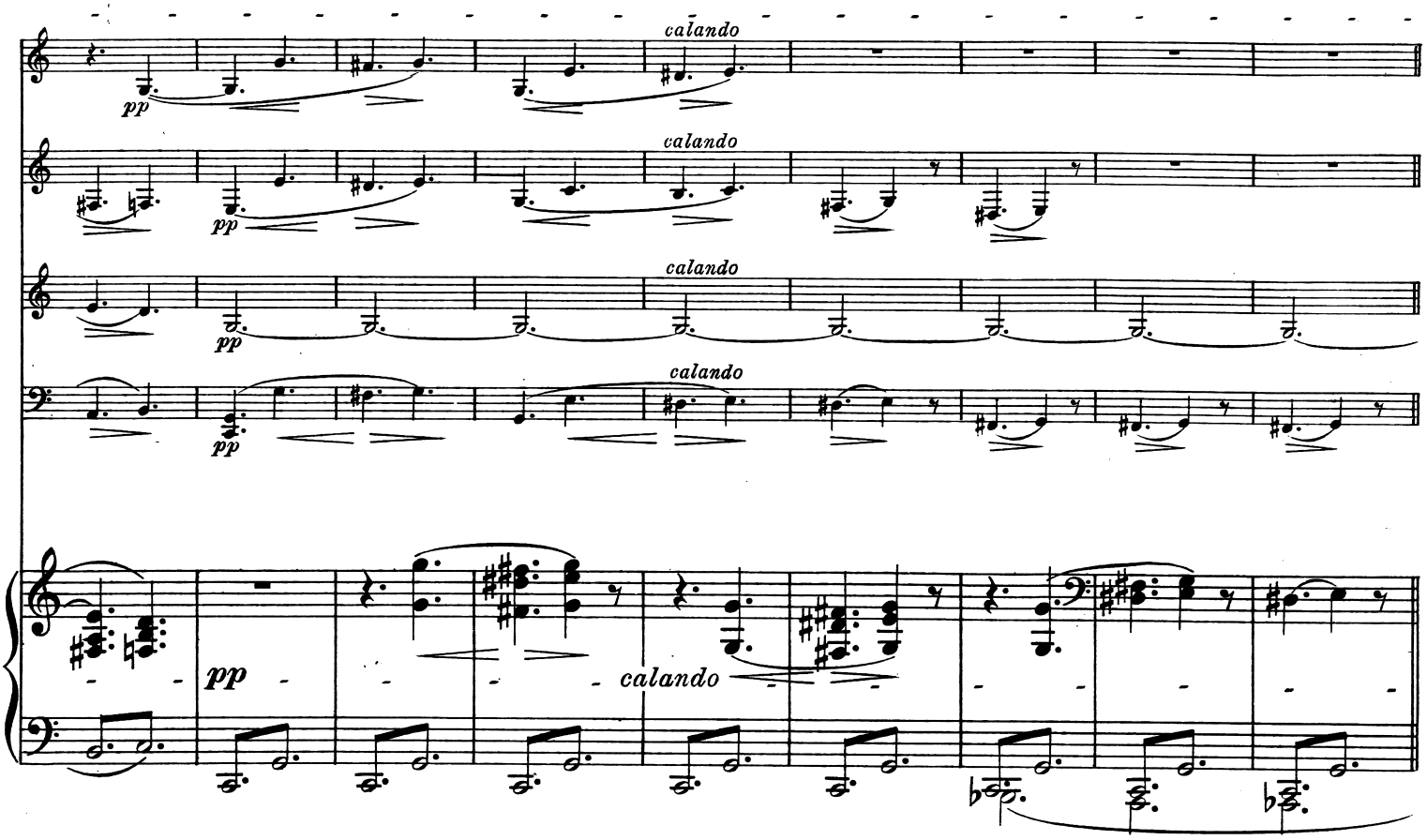
calando
pp
calando
pp
calando
pp
calando
pp
pp
calando

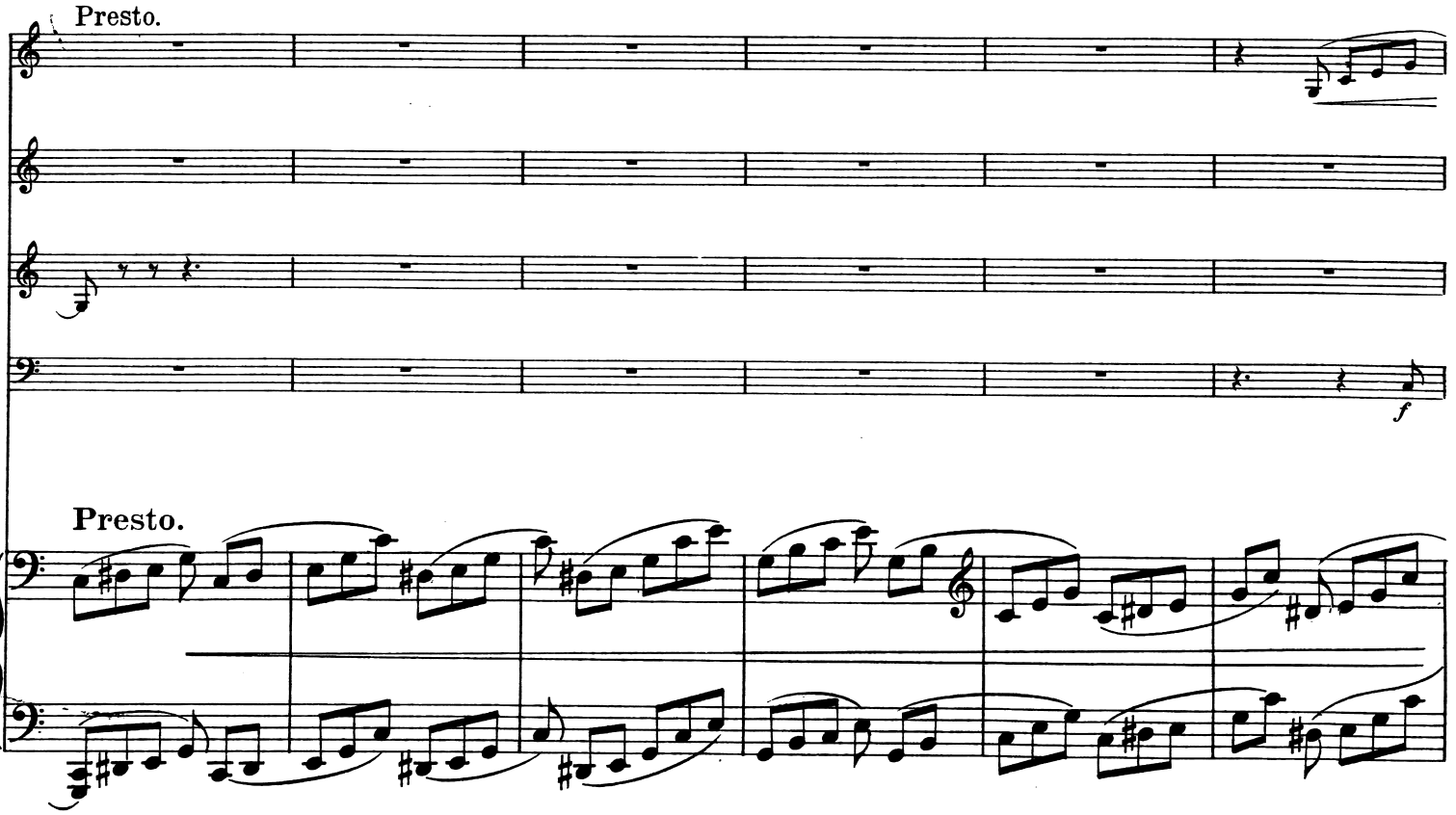
Presto.
f
Presto.

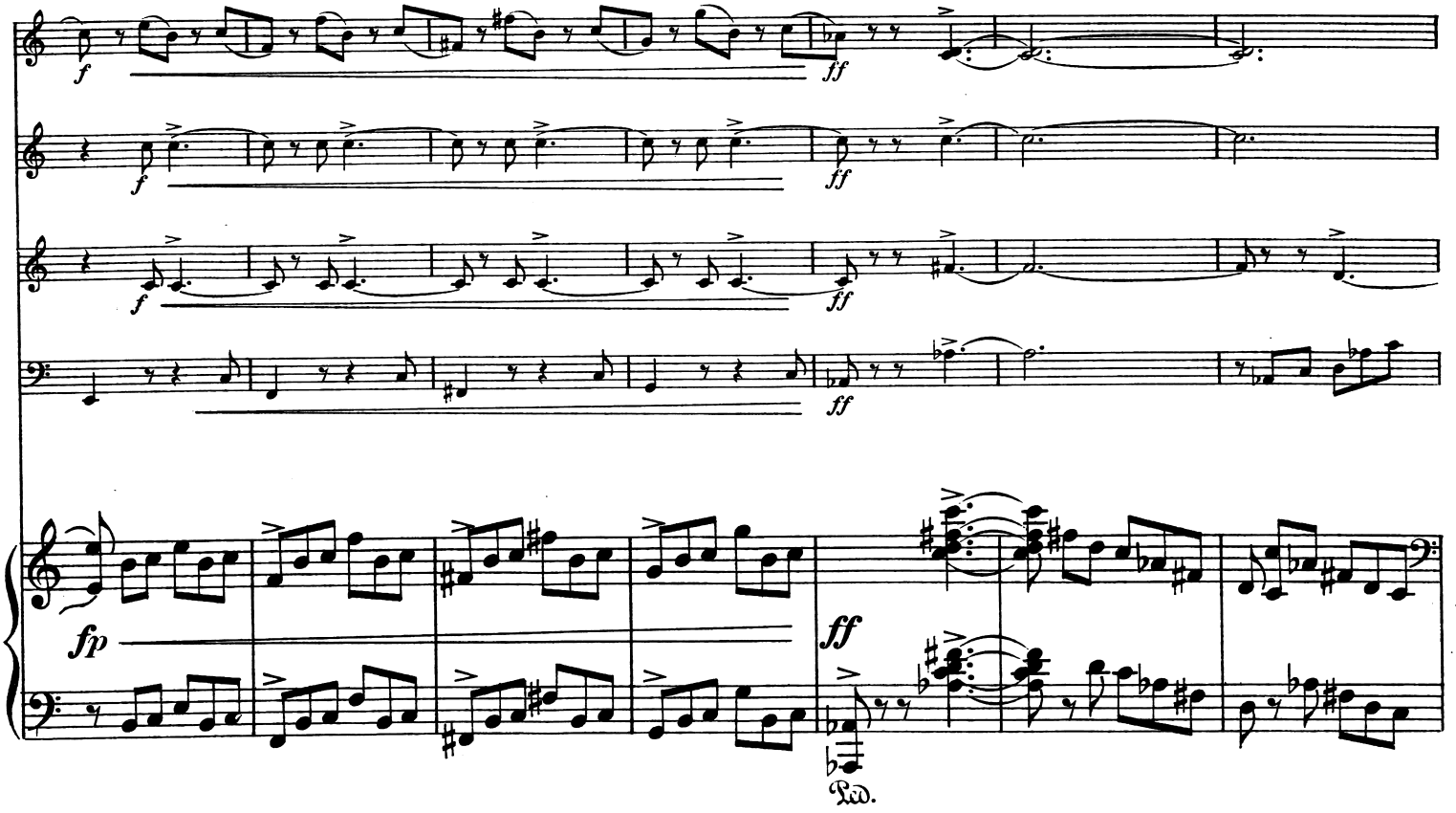

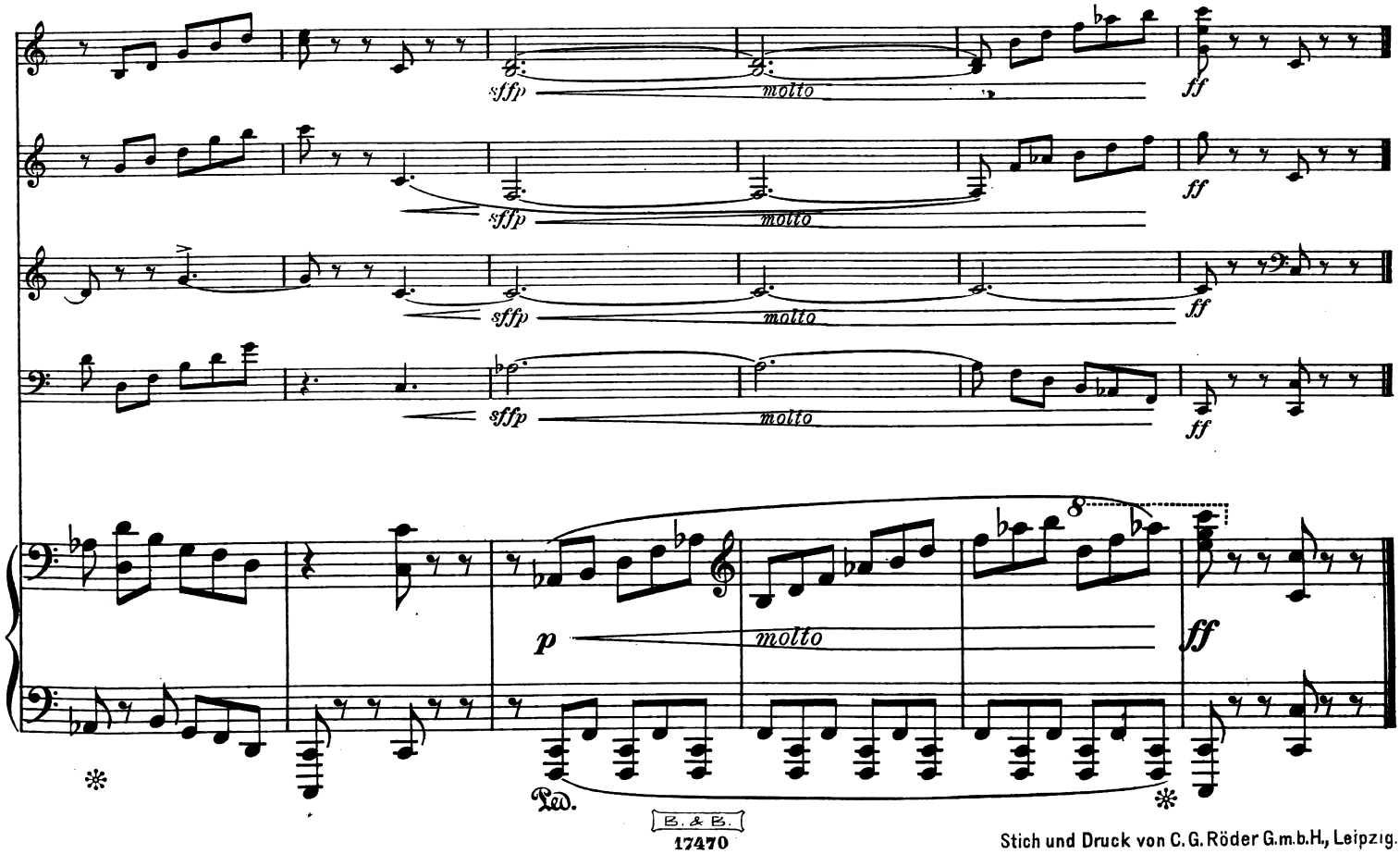

Stich und Druck von C. G. Röder G.m.b.H., Leipzig.