

Untitled

Josquin Desprez (ca 1450 - Condé-sur-l'Escaut 1521) (?)

For keyboard instrument or harp

System 1 (Measures 1-6): The piece begins with a treble staff featuring a half note G4, followed by a quarter note A4, and a half note Bb4. The bass staff has a whole note G3. Measures 2-6 show a series of chords and single notes in both staves, with a final measure ending on a whole note G3 in the bass and a half note G4 in the treble.

System 2 (Measures 7-11): Measure 7 starts with a treble staff containing a quarter note G4, followed by a quarter note A4, and a half note Bb4. The bass staff has a whole note G3. Measures 8-11 show a series of chords and single notes in both staves, with a final measure ending on a whole note G3 in the bass and a half note G4 in the treble.

System 3 (Measures 12-18): Measure 12 starts with a treble staff containing a quarter note G4, followed by a quarter note A4, and a half note Bb4. The bass staff has a whole note G3. Measures 13-18 show a series of chords and single notes in both staves, with a final measure ending on a whole note G3 in the bass and a half note G4 in the treble.

System 4 (Measures 19-24): Measure 19 starts with a treble staff containing a quarter note G4, followed by a quarter note A4, and a half note Bb4. The bass staff has a whole note G3. Measures 20-24 show a series of chords and single notes in both staves, with a final measure ending on a whole note G3 in the bass and a half note G4 in the treble.

System 5 (Measures 25-30): Measure 25 starts with a treble staff containing a quarter note G4, followed by a quarter note A4, and a half note Bb4. The bass staff has a whole note G3. Measures 26-30 show a series of chords and single notes in both staves, with a final measure ending on a whole note G3 in the bass and a half note G4 in the treble.

System 6 (Measures 31-36): Measure 31 starts with a treble staff containing a quarter note G4, followed by a quarter note A4, and a half note Bb4. The bass staff has a whole note G3. Measures 32-36 show a series of chords and single notes in both staves, with a final measure ending on a whole note G3 in the bass and a half note G4 in the treble.

[Josquin] - Untitled

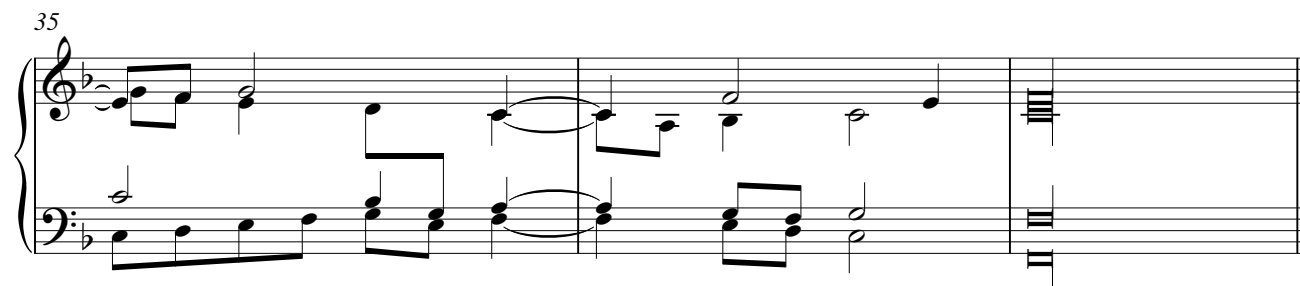

Arranged from the New Josquin Edition, which has included it as Textless piece nr. *28.39, possibly by Josquin.
The editor of NJE, David Fallows, suggests that it is presumably a German song.
The original clefs are C1, C3, C4 and F4. Bars 33-34 may need octavation, so make your choice.