POLIUTO

FLAUTO

F. BRUNO Op. 34.

Allegro.

mf

f

f

f

f

calando.

Andante Sos.to

Clarino.

dolce.

p

accel.

riten.

tr

Tutti i diritti d'esecuzione, riproduzione e trascrizione sono riservati.

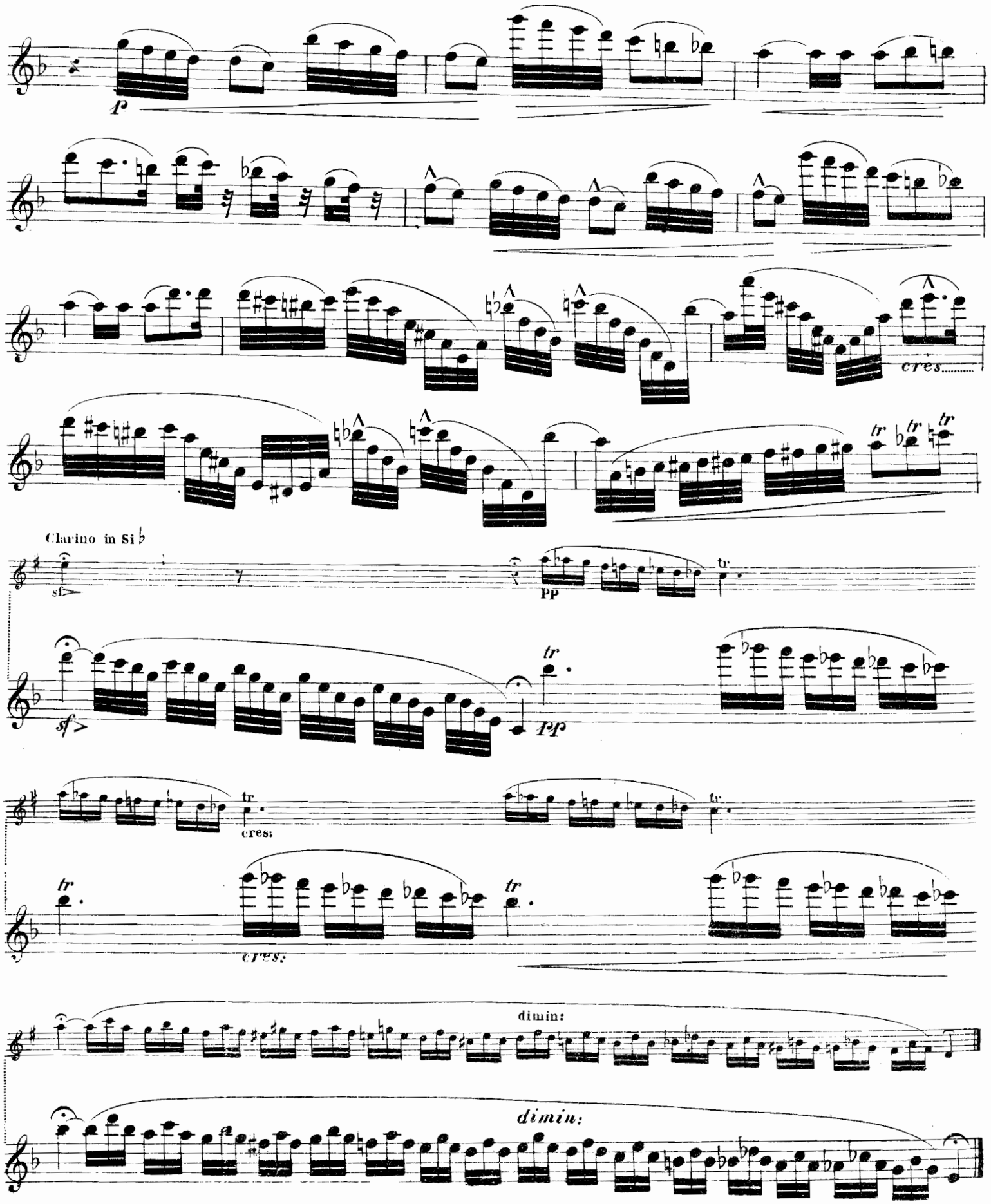
p
cres.
Clarino in Si ♭
sf
pp
tr
cres:
C
F
dimin:

FLAUTO

Allegro. *con molto brio.*

pp

tr *tr* *tr*

calando. *a tempo.*

p *cres* *ed* *accel*

f

Larghetto.

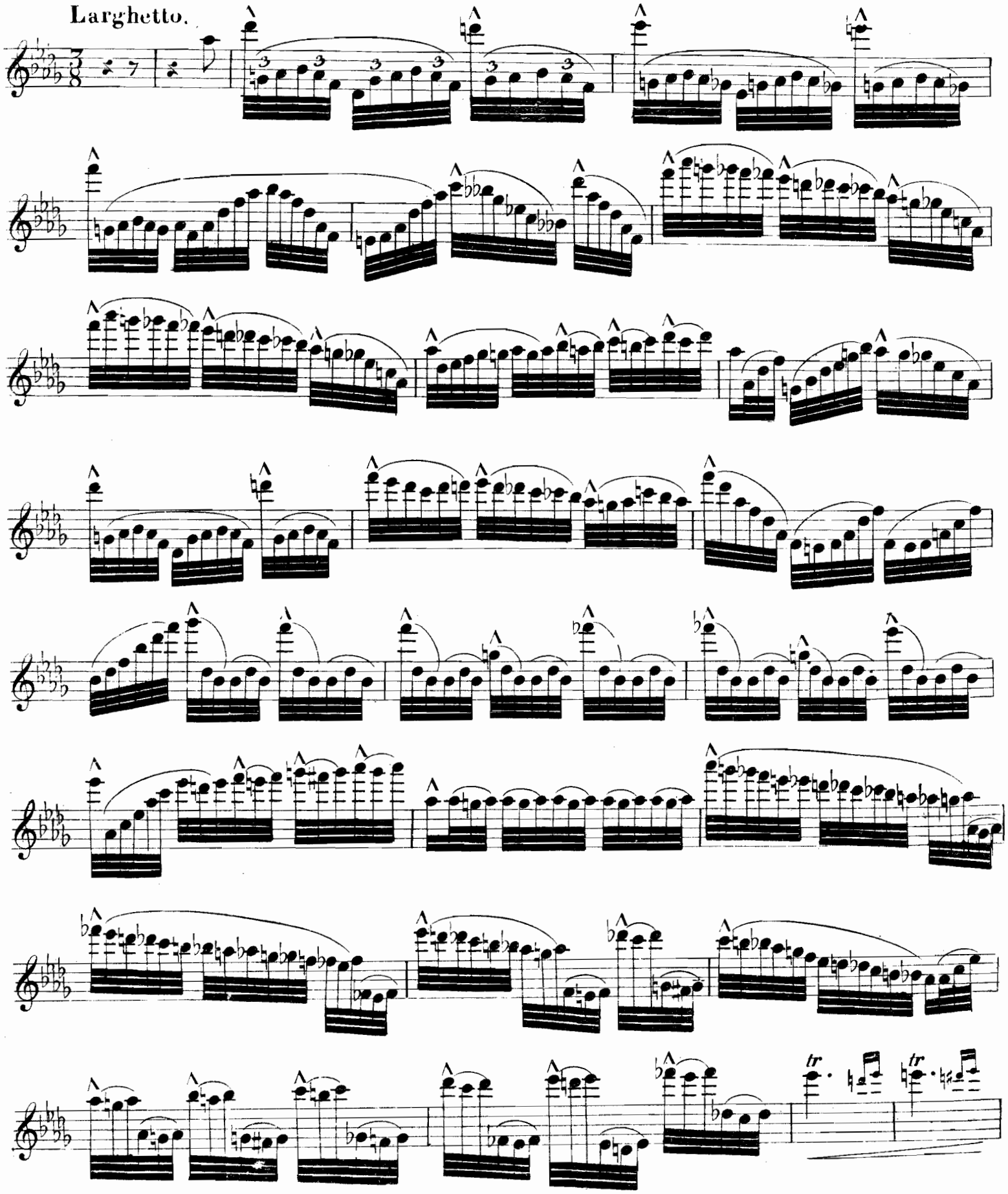

Clarino in Si ♭

pp cres:

p cres:

C

dimin.

F

dimin:

C

F

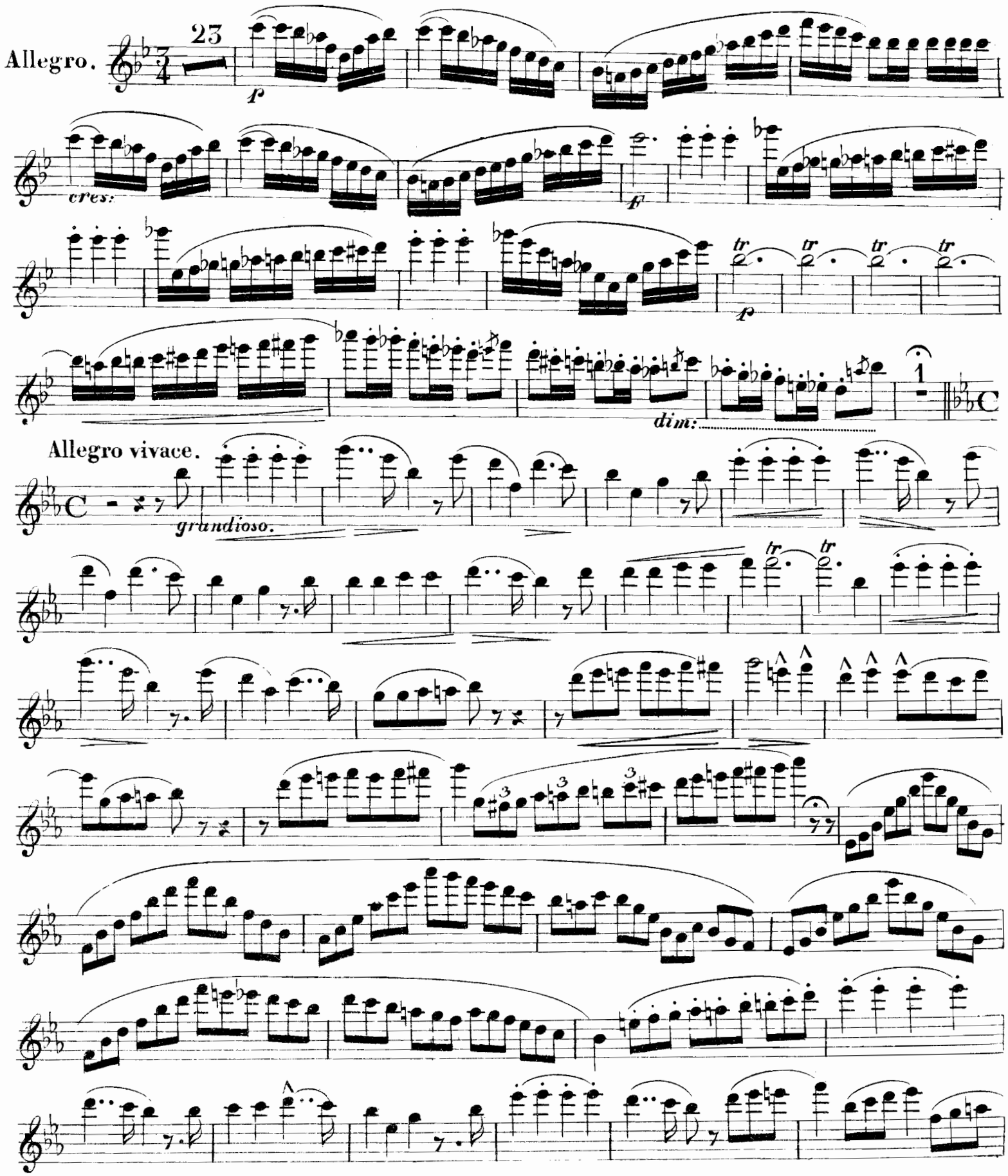
Allegro.
23
p
cres:
f
tr
p
dim:
Allegro vivace.
grandioso.
tr
tr
3
3
3

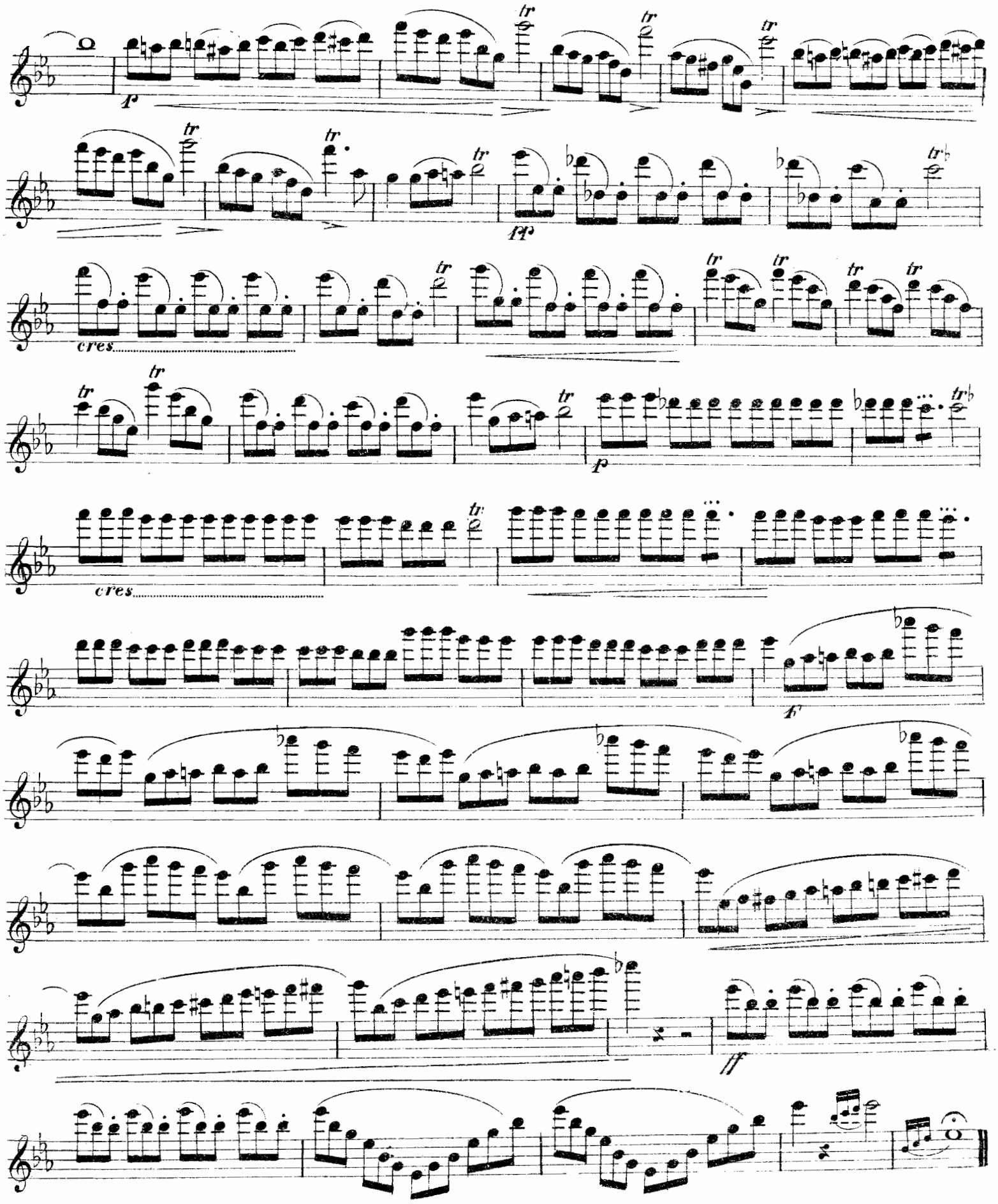
p
tr
pp
cres.
p
cres.
f
ff