

Mus. ms.
Bach P 968

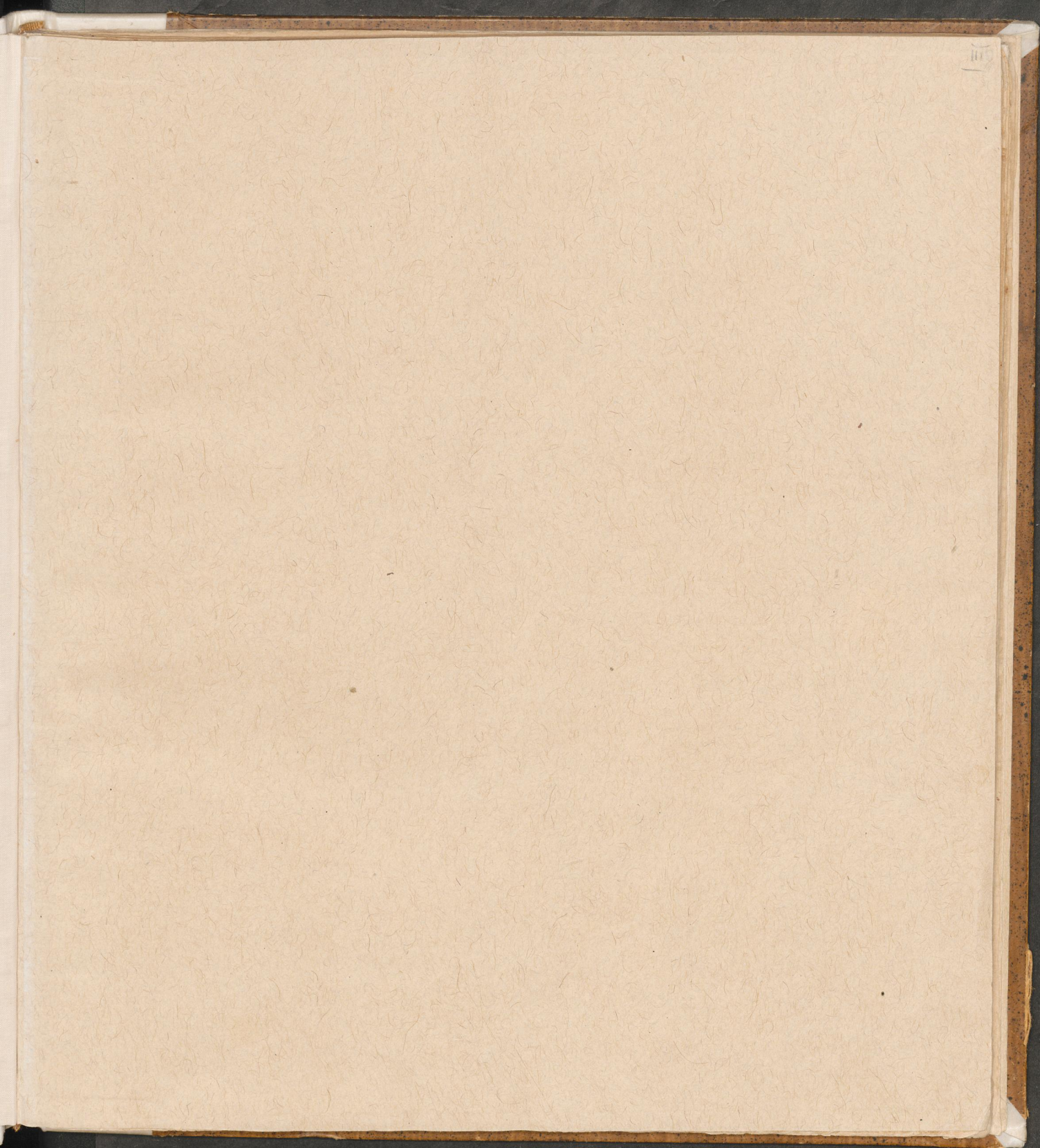

Sonata ^{ma} à Violino Solo senza Basso. Di J. S. Bach.

Adagio

V.lli.

Allegro

Siciliana. 

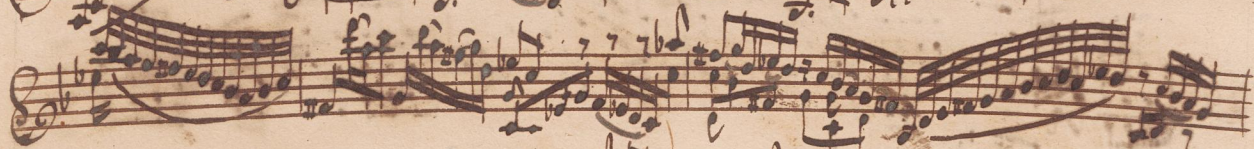

Presto 

Partia 1^{ma}
Allemande

Double

Segue Corrente

Tolti

Corrente. $\text{G} \text{ major}$ $\frac{3}{8}$

Double $\text{G} \text{ major}$ $\frac{3}{8}$

Yolti

10

Sarabande

Double

Tempo di Barca

Segue Double

Felti

Double Bass

Sonata II^{da} a Violino Solo senza Basso

Grave

This section contains the main body of the handwritten musical score. It consists of ten staves of music. The notation includes various note values (quarter, eighth, sixteenth notes), rests, and clefs (treble clef). The music is written in a cursive, historical style. The first staff begins with the tempo marking 'Grave' and a common time signature 'C'. The notation is dense and fills most of the page.

Segue Fuga

Volti

Fuga

Seve Andante *

A single staff of handwritten musical notation, starting with a treble clef and a common time signature. It contains several measures of music, including a double bar line. There is an asterisk (*) above the staff.

Andante 3/4

Allegro C

Partia Prima Violino Solo senza Basso

Allemande

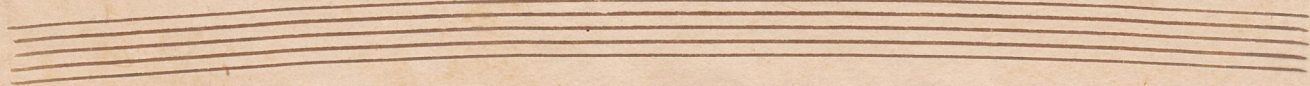

Corrente

Seve Sarabande

Volti

Sarabande

Siga

Segue Ciaccona

Folti

Allegro

Ma

arp.

Sevre Sonata III^{ta} a Violino Solo

Two empty musical staves, likely intended for a second part of the piece or a different instrument.

Sonata Terza à Violino Solo

Senza Basfo

Adagio

Segue Fuga

Four empty musical staves, each consisting of five horizontal lines, arranged vertically. The word "Folti:" is written in cursive on the right side of the second staff from the top.

Folti:

Fuga

Largo

Allegro

Segue Partia III.

Violini

Partia III^{ta} a Violino Solo Senza Basso.

Preludio

Vatti

Sour

Saville en Rondeaux

Da Capo

Segue Menuet 1.

Volti

Menuet 1 *Sonata* $\frac{3}{4}$

Menuet 2 *Sonata* $\frac{3}{4}$

Bourée *Sonata* $\frac{2}{4}$

Fine.

Solo

...urkewer, u, e, par B. Bach

Allegro

Corrente

Arabesque

Berce Anglaise

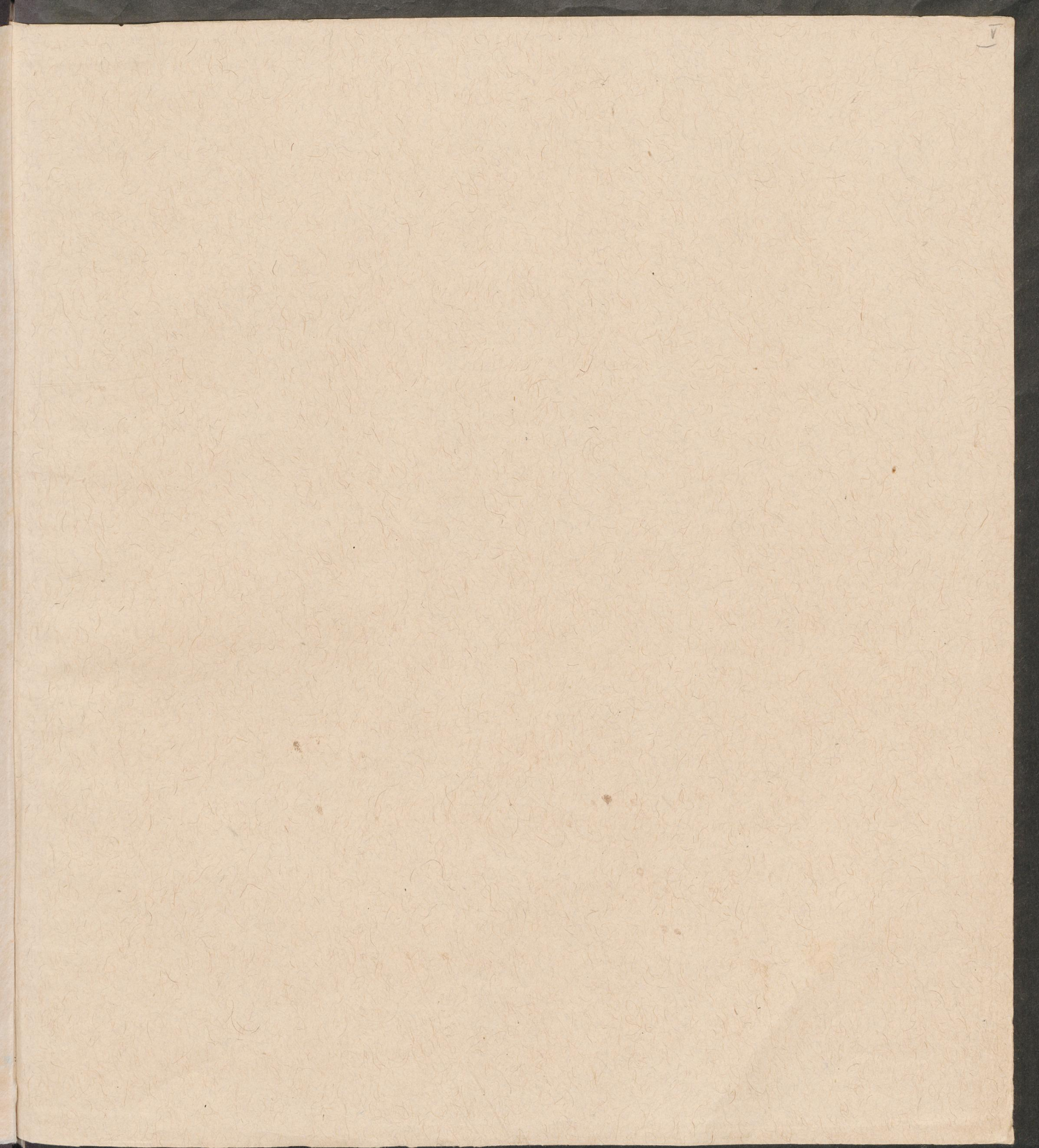

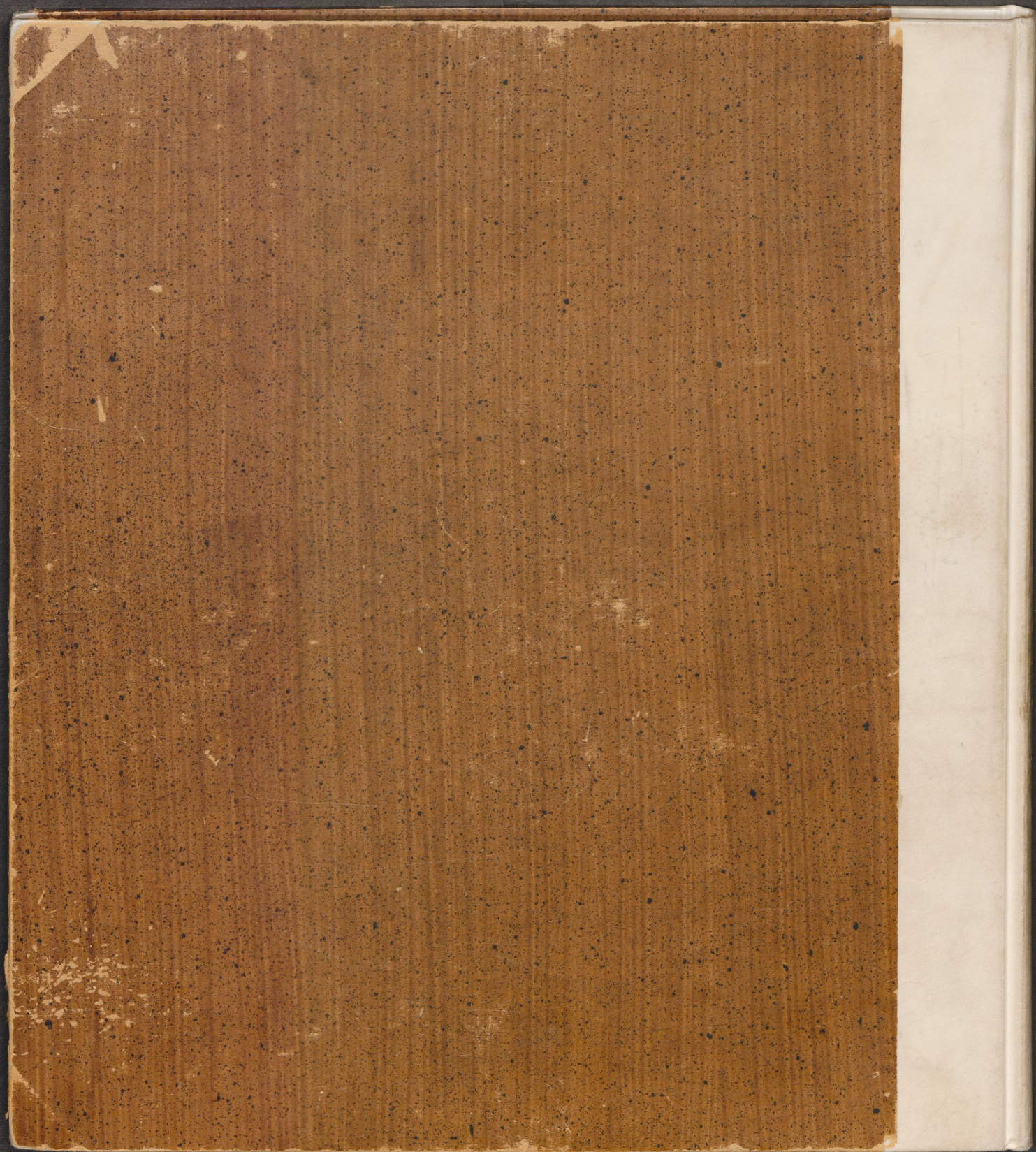

cm 1 2 3 4 5

1.0 1.1 1.25 1.4 1.6 1.8 2.0 2.2 2.5 2.8 3.2 3.6 4.0 4.5 5.0 5.6 6.3 7.1 8.0

 **Staatsbibliothek
zu Berlin**
Preußischer Kulturbesitz