

Hr. Etatsraad Soldenfeldt
tilegnet.

PRIÈRE.

Andante religioso
for

VIOLIN og PIANO

af

Sophus Stockmarr.

Op. 7.

Forleggerens Eiendom for alle Lande.

KJÖBENHAVN.

Wilhelm Hansens Musik-Forlag.

PRIÈRE.

Sophus Stockarr, Op. 7.

Andante religioso.

VIOLIN. C

Andante religioso.
Harpe.

PIANO. *mf*

Harmonie. *p dolce*

mf

p

sp

p m. g.

m. d.

m. d.

m. d.

m. d.

m. g.

m. g.

m. g.

m. g.

mf

Kvartet.

sul A

p *pp* *cresc.*

f *p* *f* *p* *Ped.* *

Oboe *pp* *dim. e rit.* *pp* *m. s.* *mf* *a tempo* *sul A* *cresc. sempre*

Viol. *mf* *cresc. sempre*

pp *dim. e rit.* *pp* *m. s.* *mf* *a tempo* *sul A* *cresc. sempre*

pp *dim. e rit.* *pp* *mf* *cresc. sempre* *Ped.* *

p *string. e cresc.*

p *string. e cresc.*

p *string. e cresc.* *p* *string. e cresc.* *Ped.* *

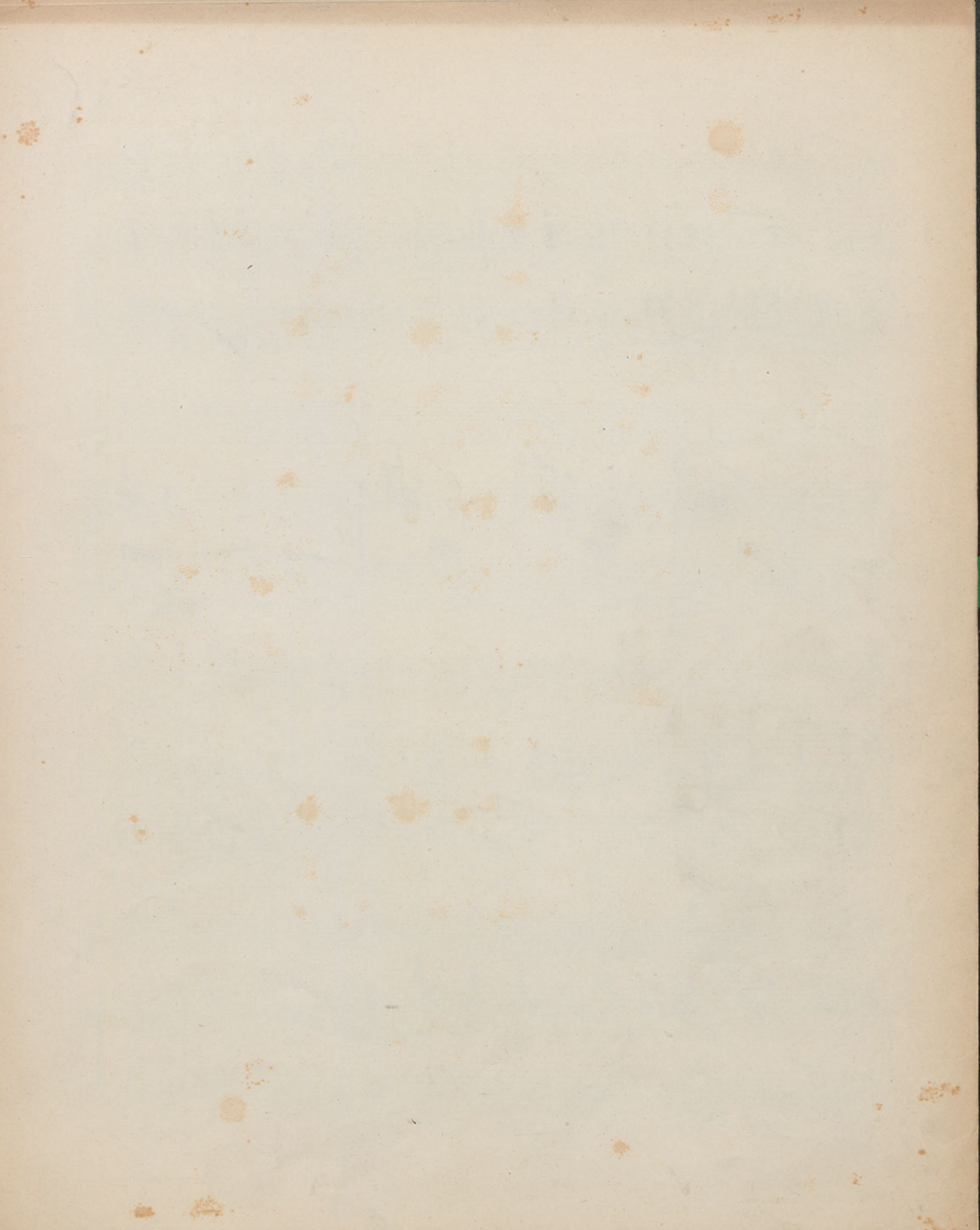

PRIÈRE.

Andante religioso.

VIOLIN.

Sophus Stockmarr, Op. 7.

1 12

p dolce

p

cresc.

mf

pp

cresc.

f

p

Oboe

pp

dim. e rit.

pp

a tempo

pp

cresc. sempre

p string: e cresc.

mf

f

ff

rit.

1.

2.

4

pp

dim.

ppp

