Fugue in G major

Dietrich Buxtehude
BuxWV 175

Bearbeitung für 3 Gitarren
Anton Höger

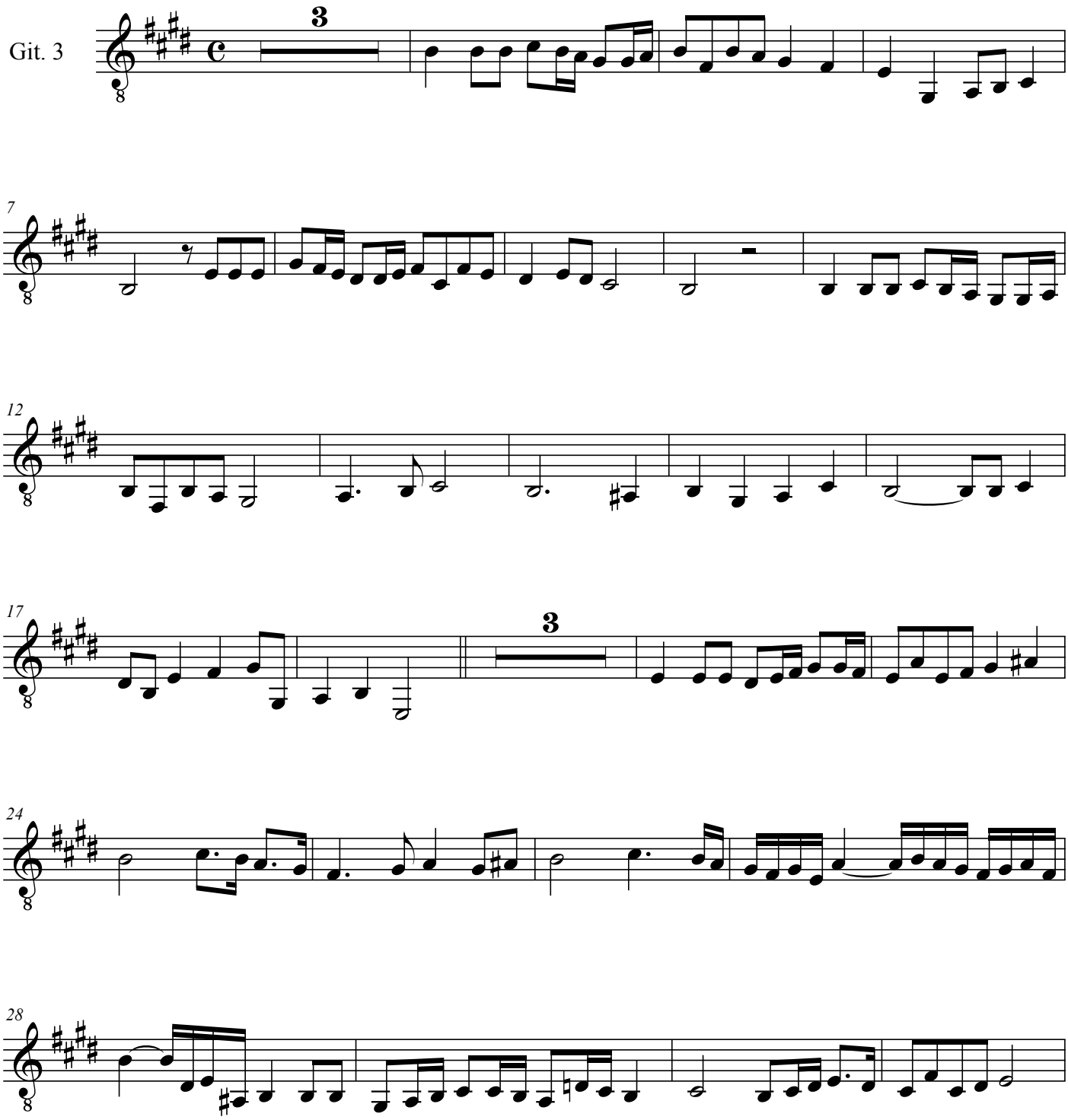

© by Anton Höger 2011

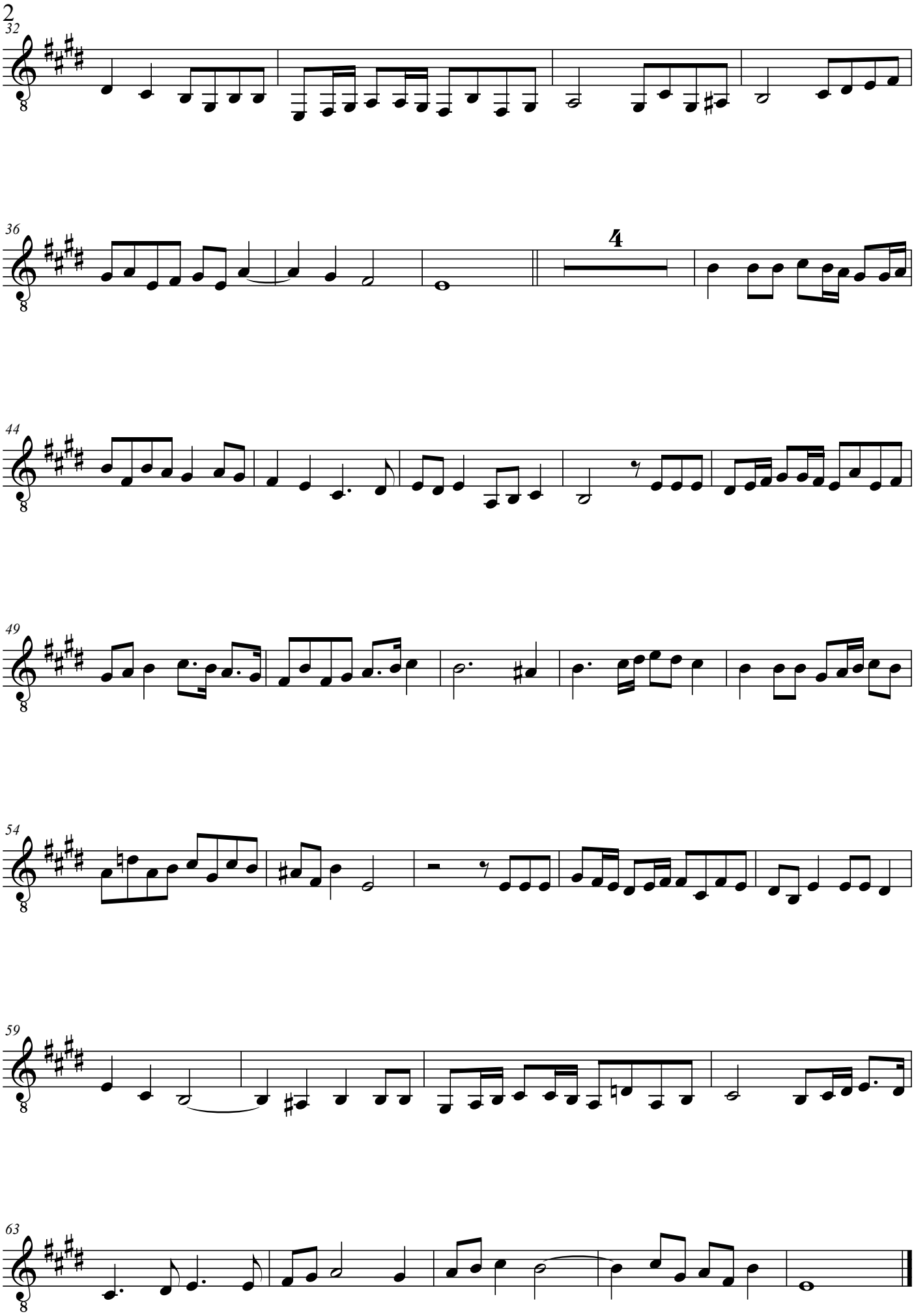
32
36
4
44
49
54
59
63