PREMIER
RECUEIL
DE
Vaudevilles, Menuets, Contredanses,
Et autres Airs choisis
POUR
LA MUSETTE
Avec
La Basse Continue
qui Convient aux Vielles, flutes,
et Hautbois &c.
Gravé par Math.e De Gland
Prix 3.th 10.s

A PARIS.
Chez { *M.r Chedeville l'aîné Rüe des Bourdonnois aux Anges 2.*
Le S.r Boivin M.d rüe S.t Honoré a la Regle d'Or.
Le S.r Le Clerc Rüe Du Roule a la Croix d'Or.

Avec Privilege du Roy.

Premiere suitte.

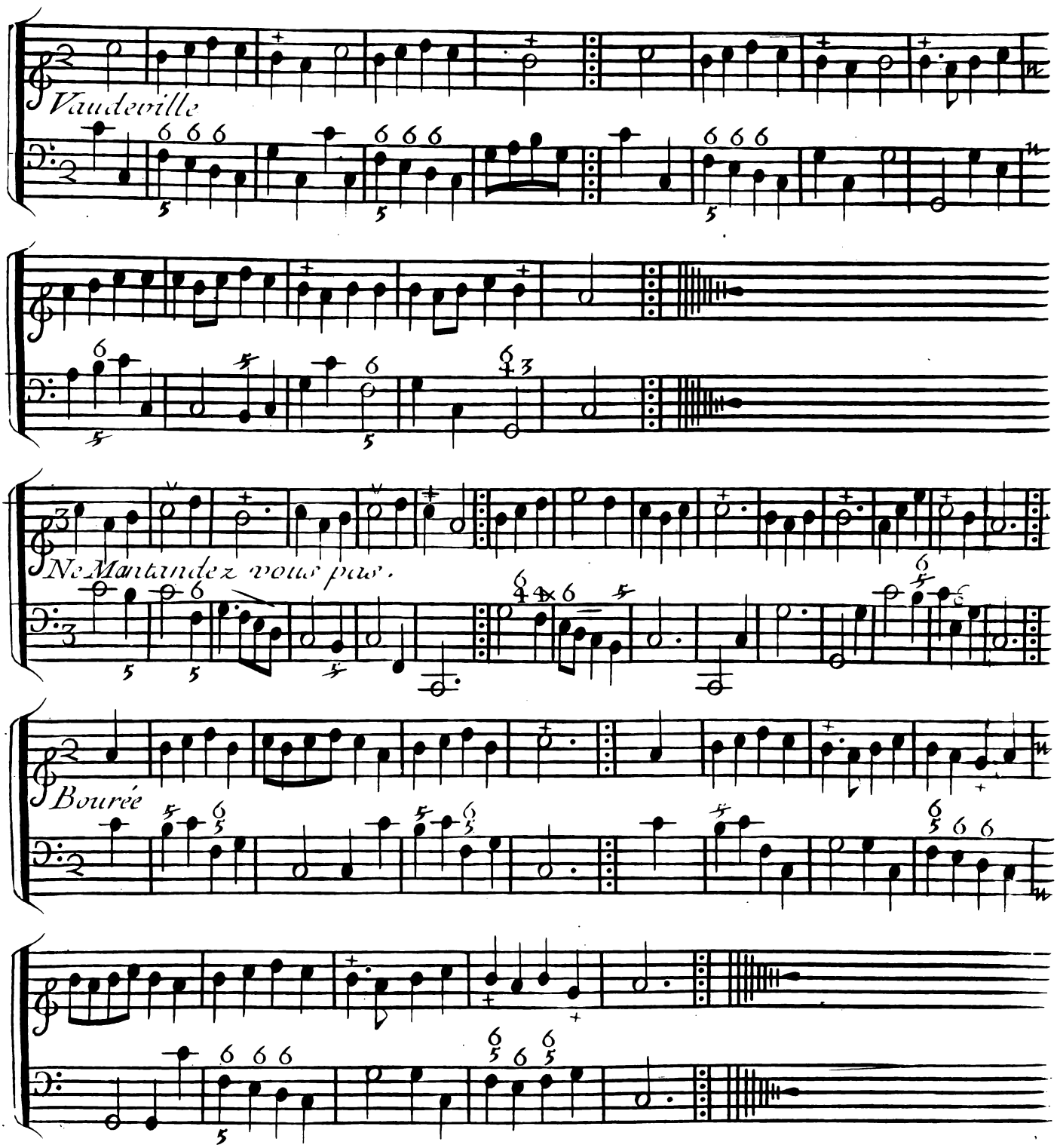

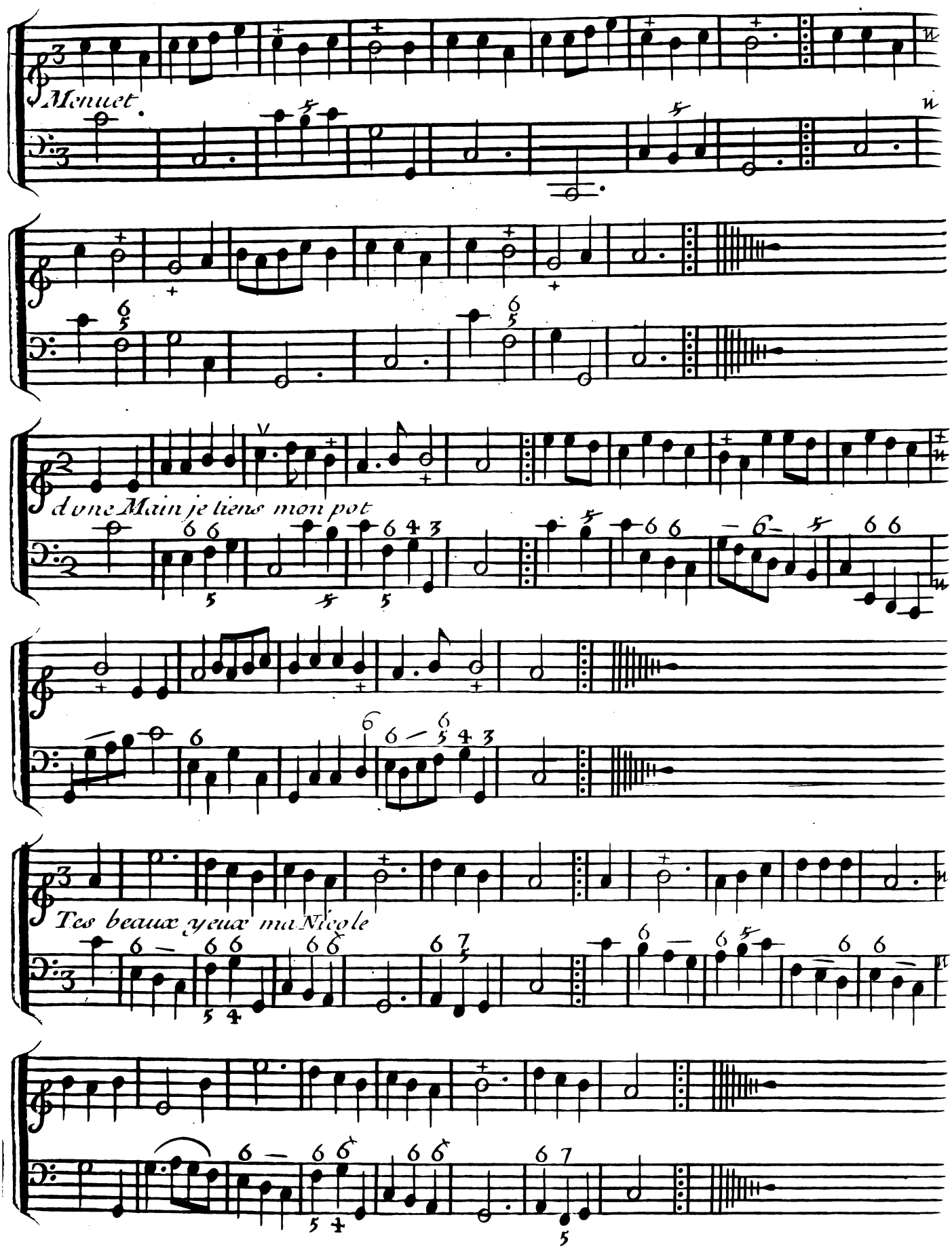
Menuet.
d'une Main je tiens mon pot
Tes beaux yeux ma Nicole

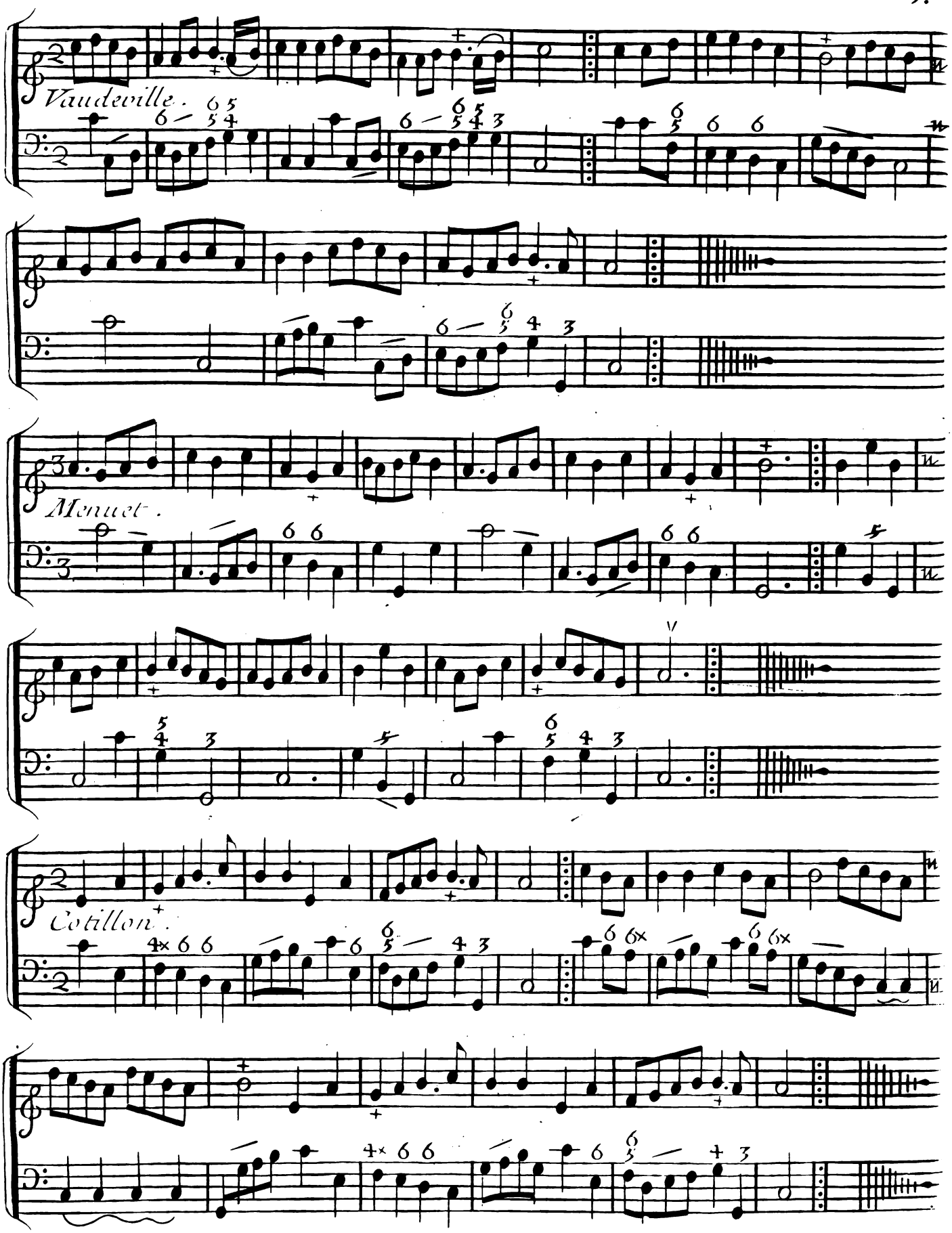
Vaudeville.
Menuet.
Cotillon.

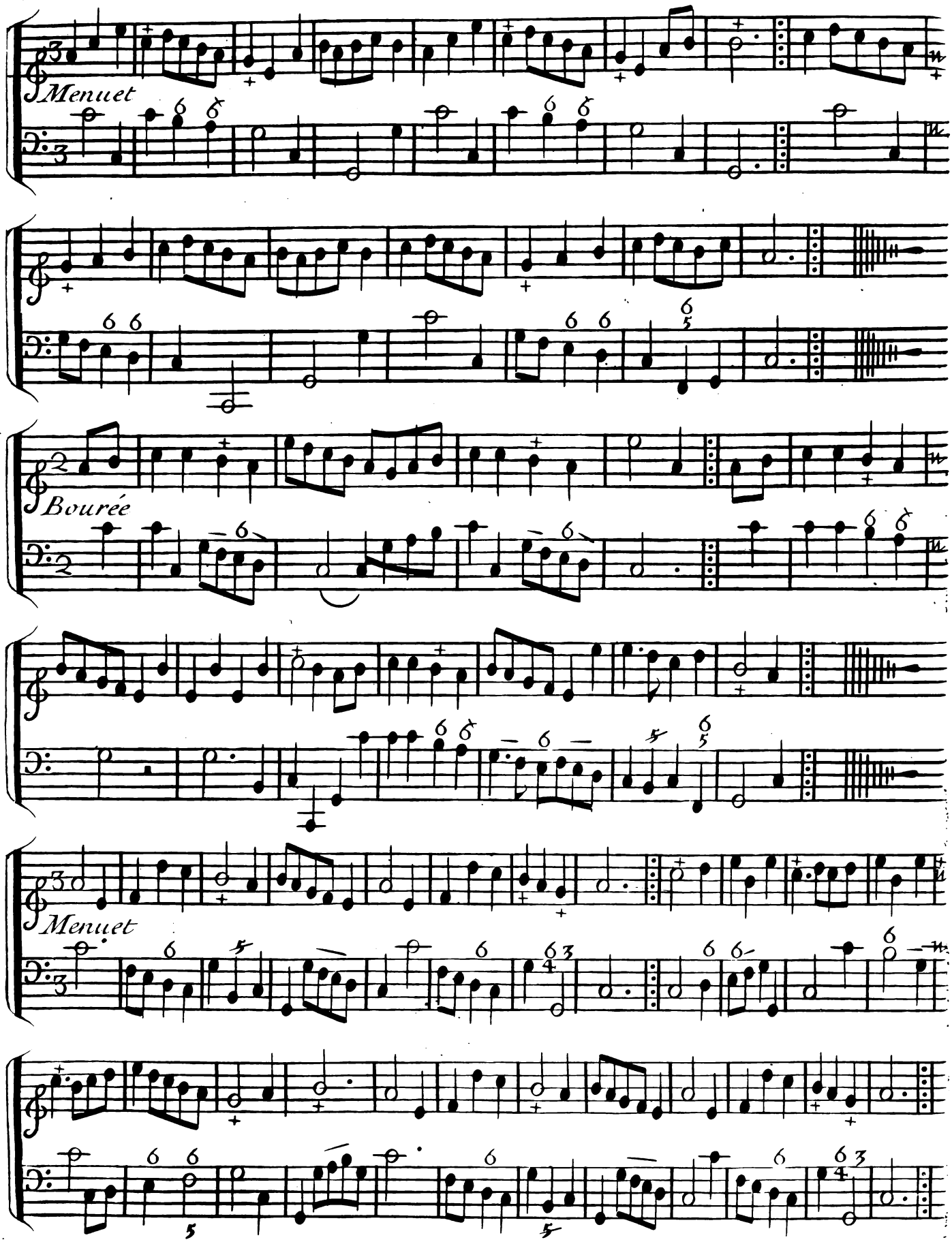
Menuet
Bourée
Menuet

2.e Suitte

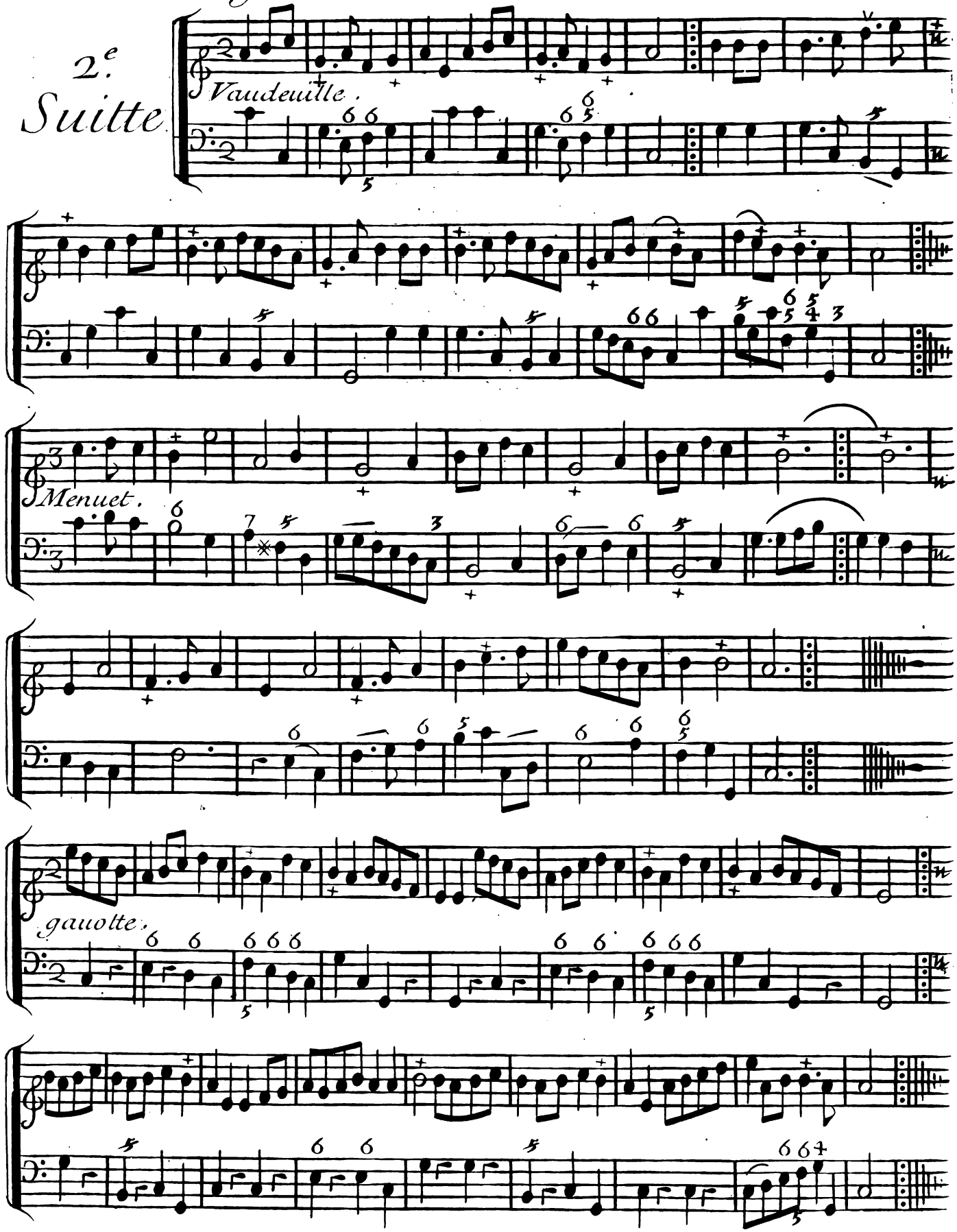

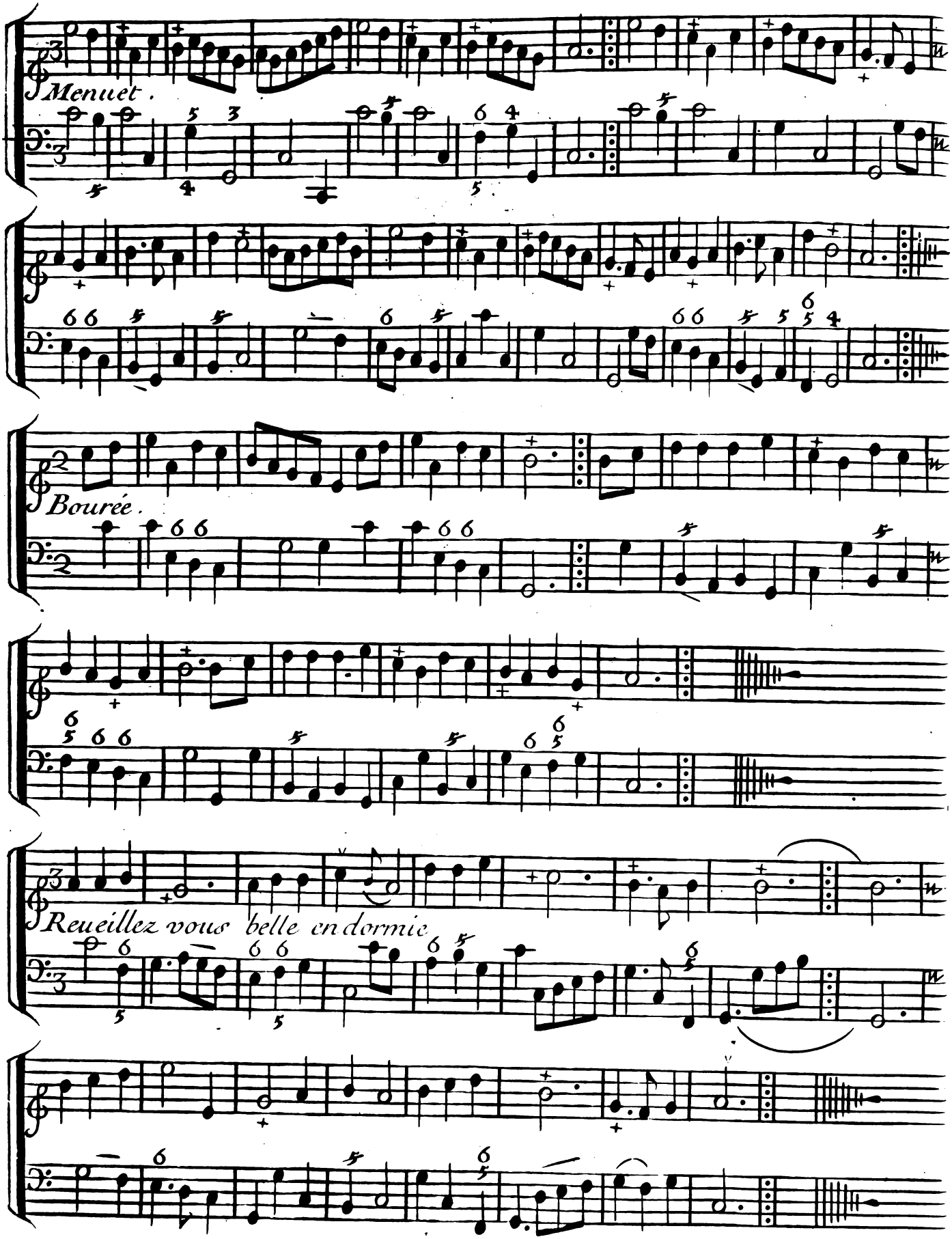
Menuet.
Bourée.
Reueillez vous belle endormie

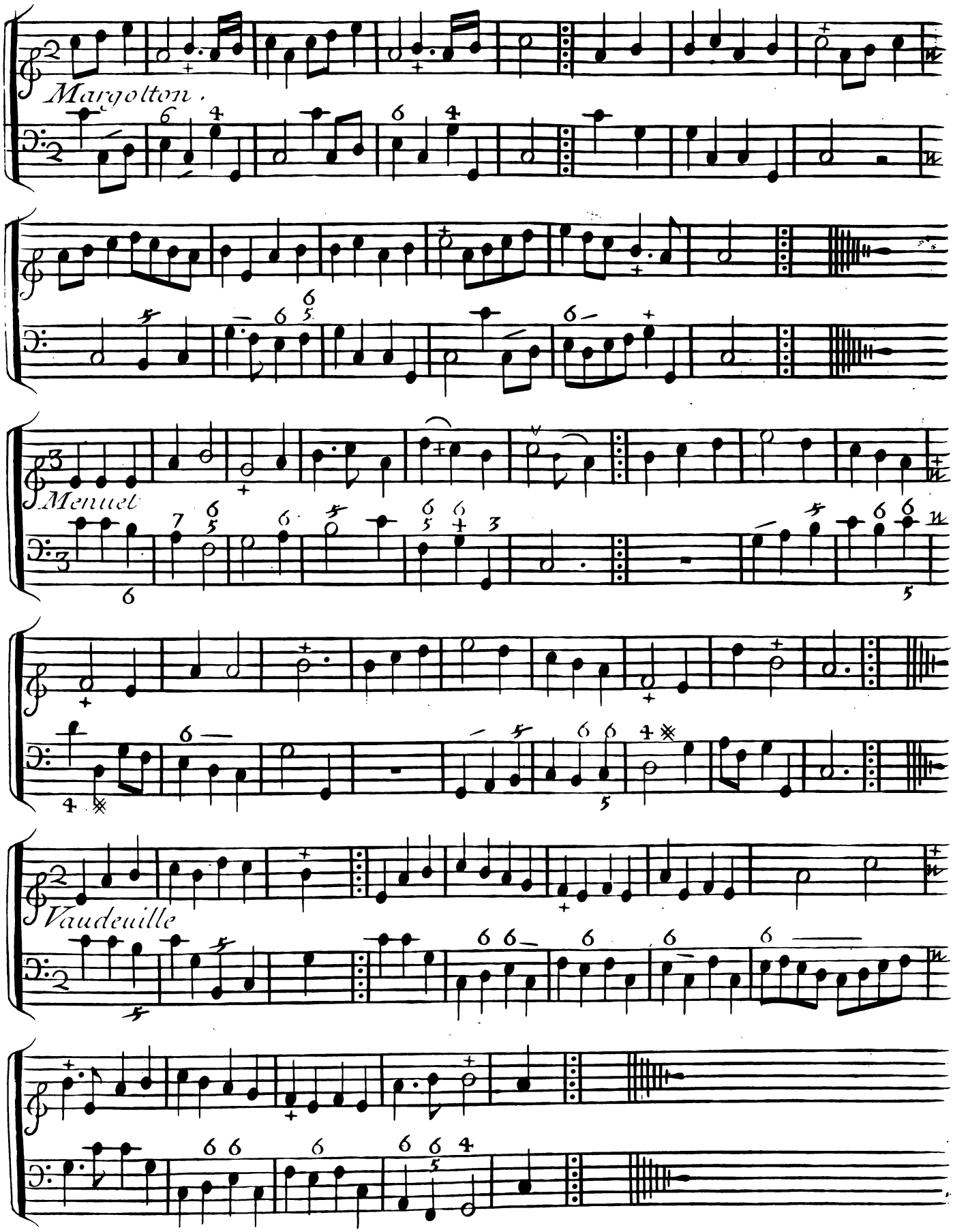
Margolton.
Menuet
Vaudeuille

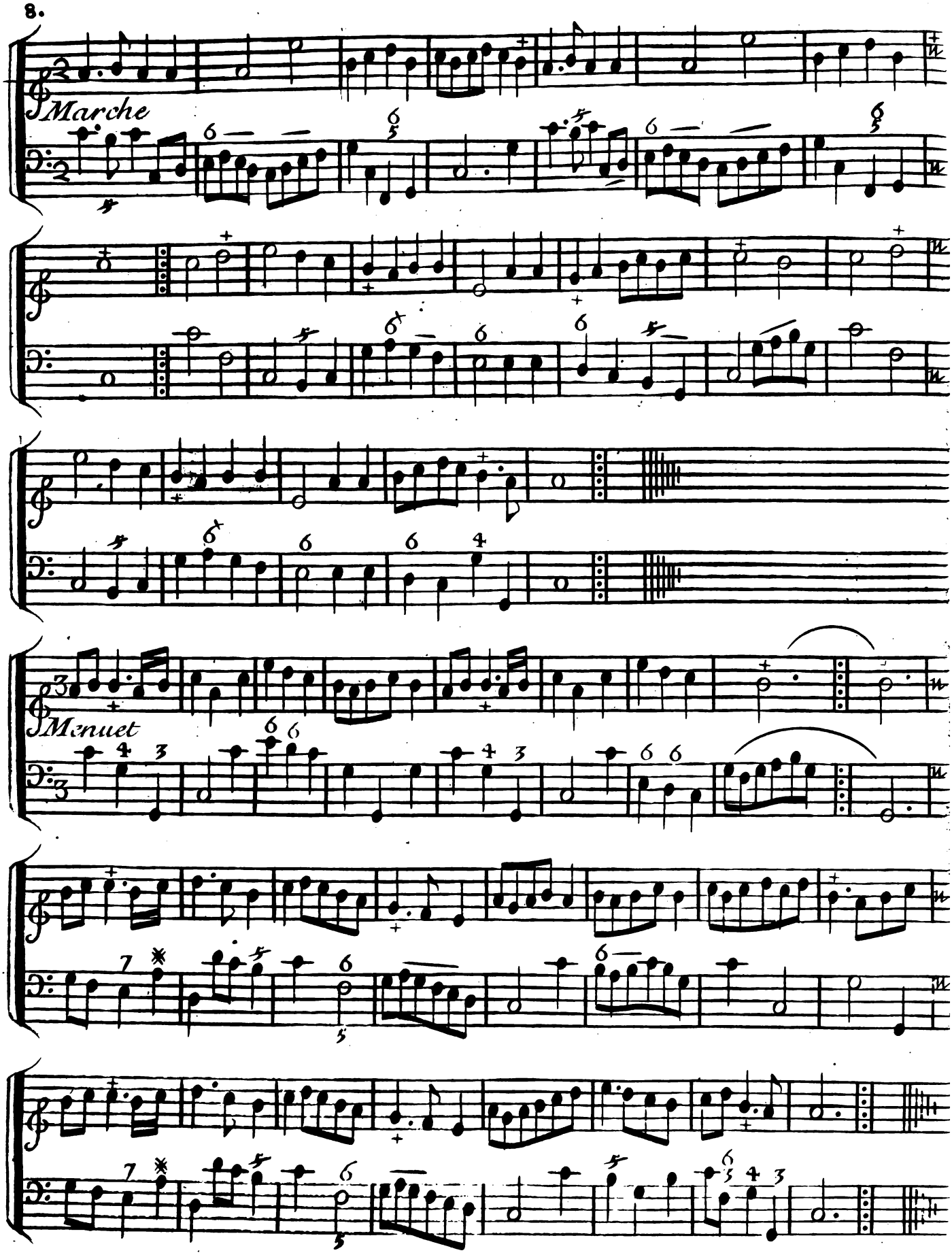
Marche
Menuet

3e Suitte.

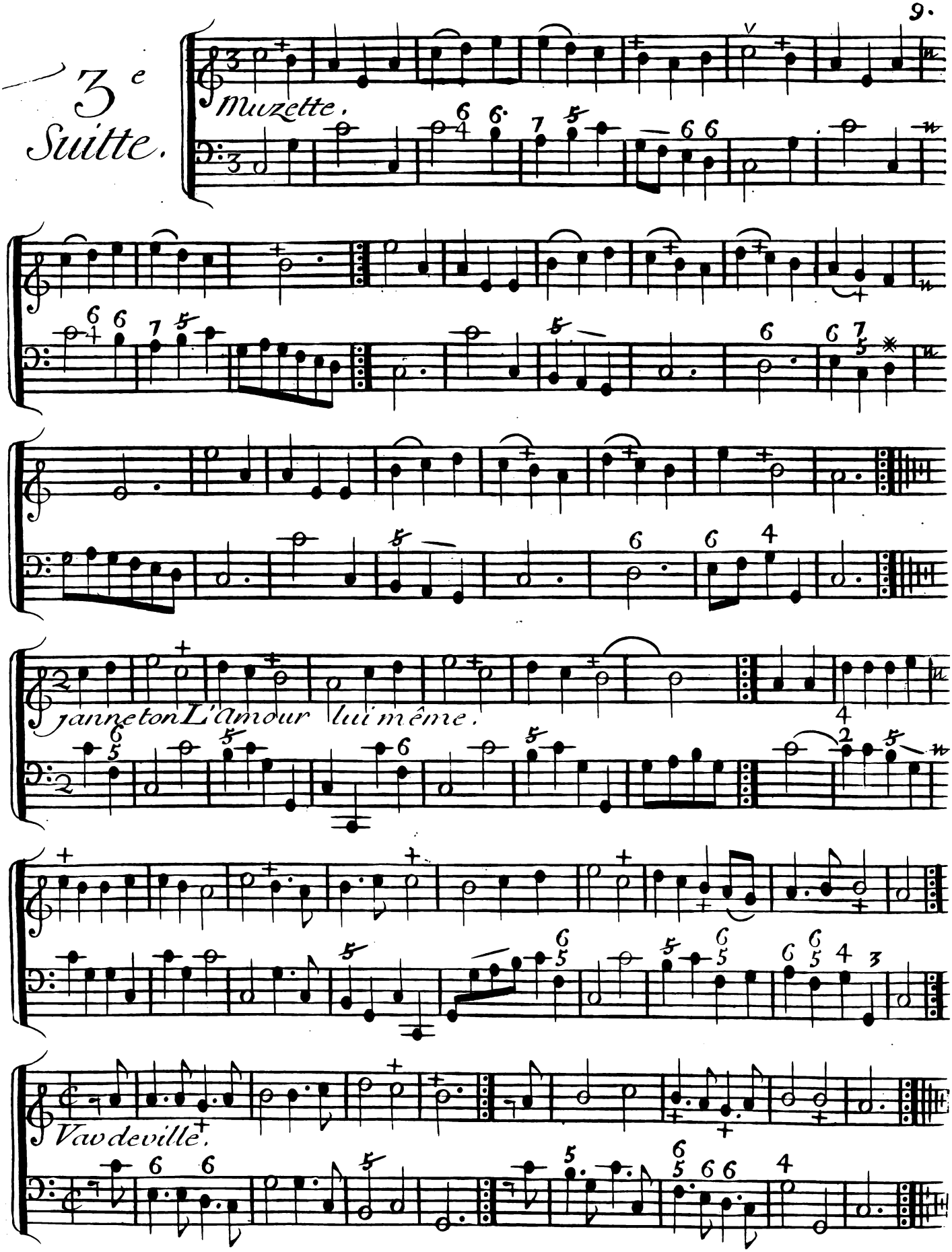

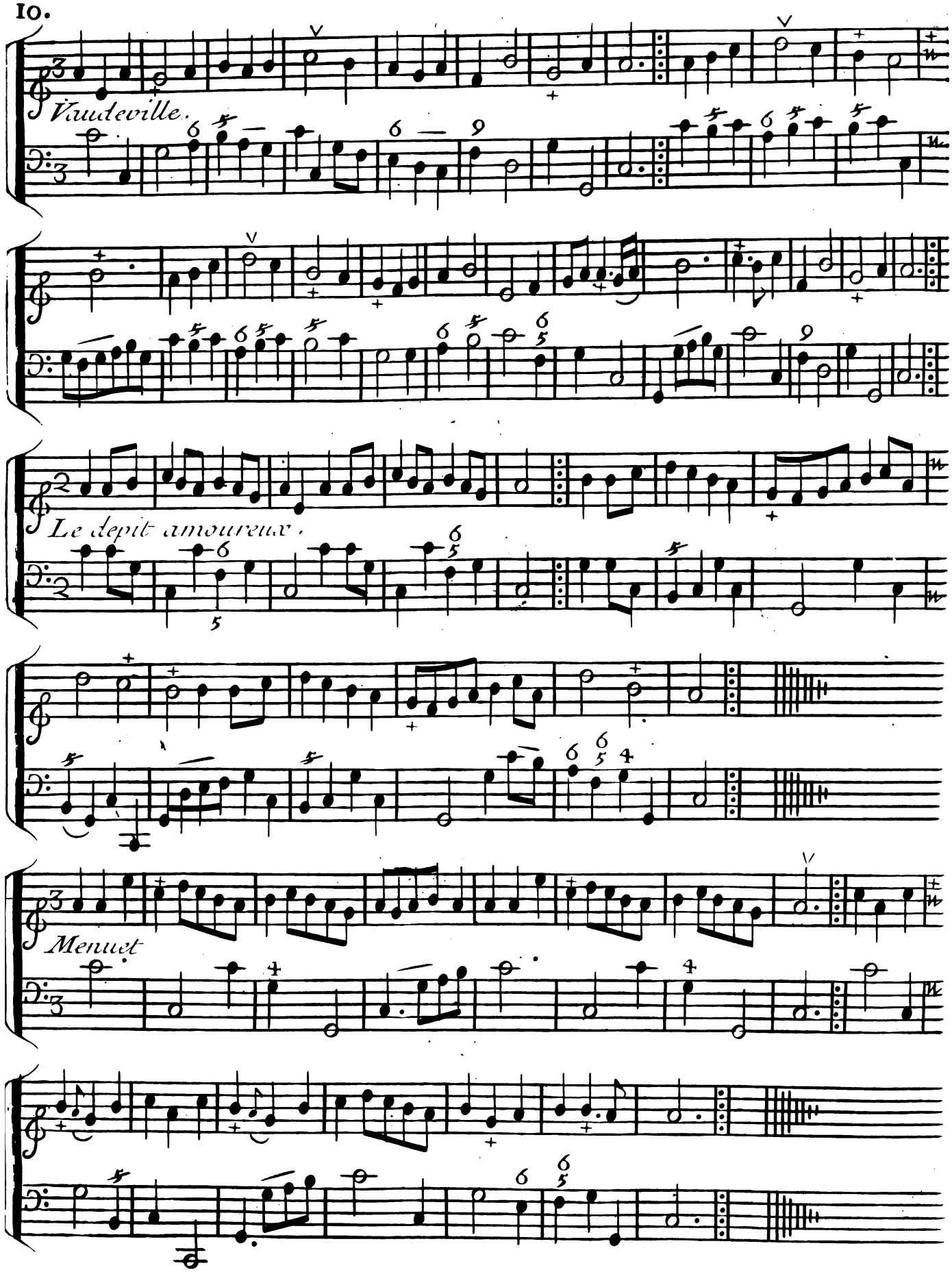
Vaudeville.
Le dépit amoureux.
Menuet

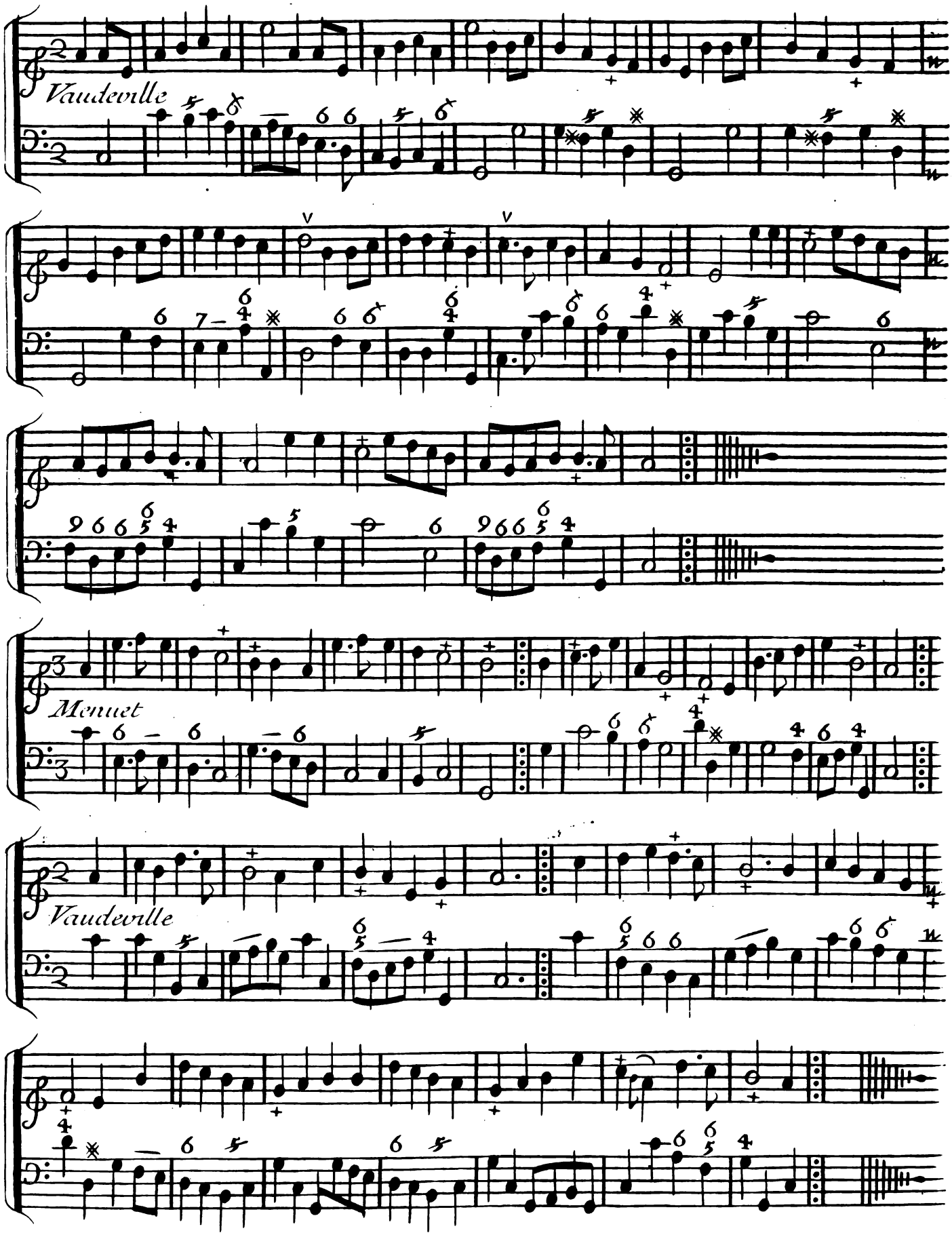
Vaudeville
Menuet
Vaudeville

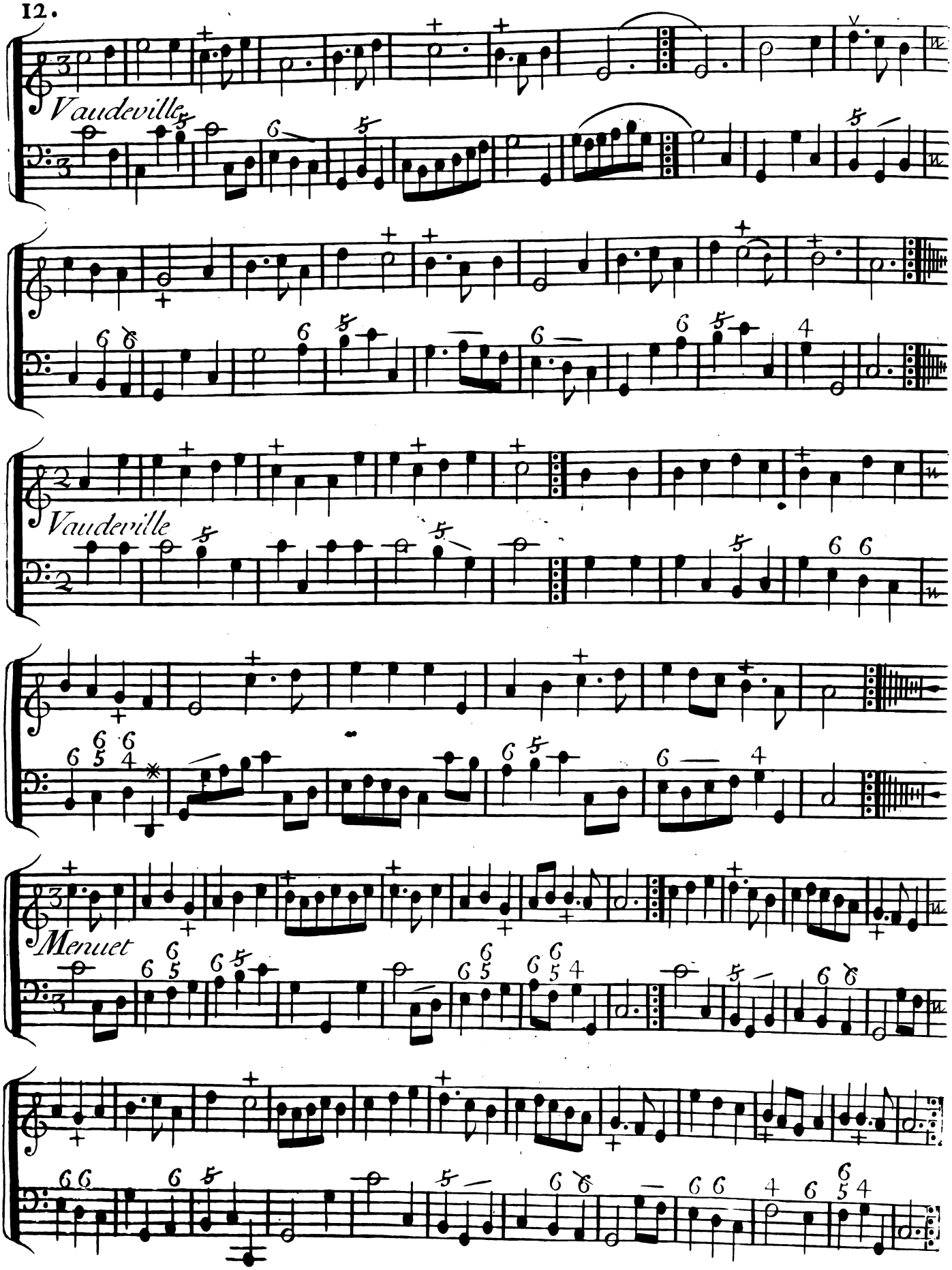
Vaudeville
Vaudeville
Menuet

4.e Suitte

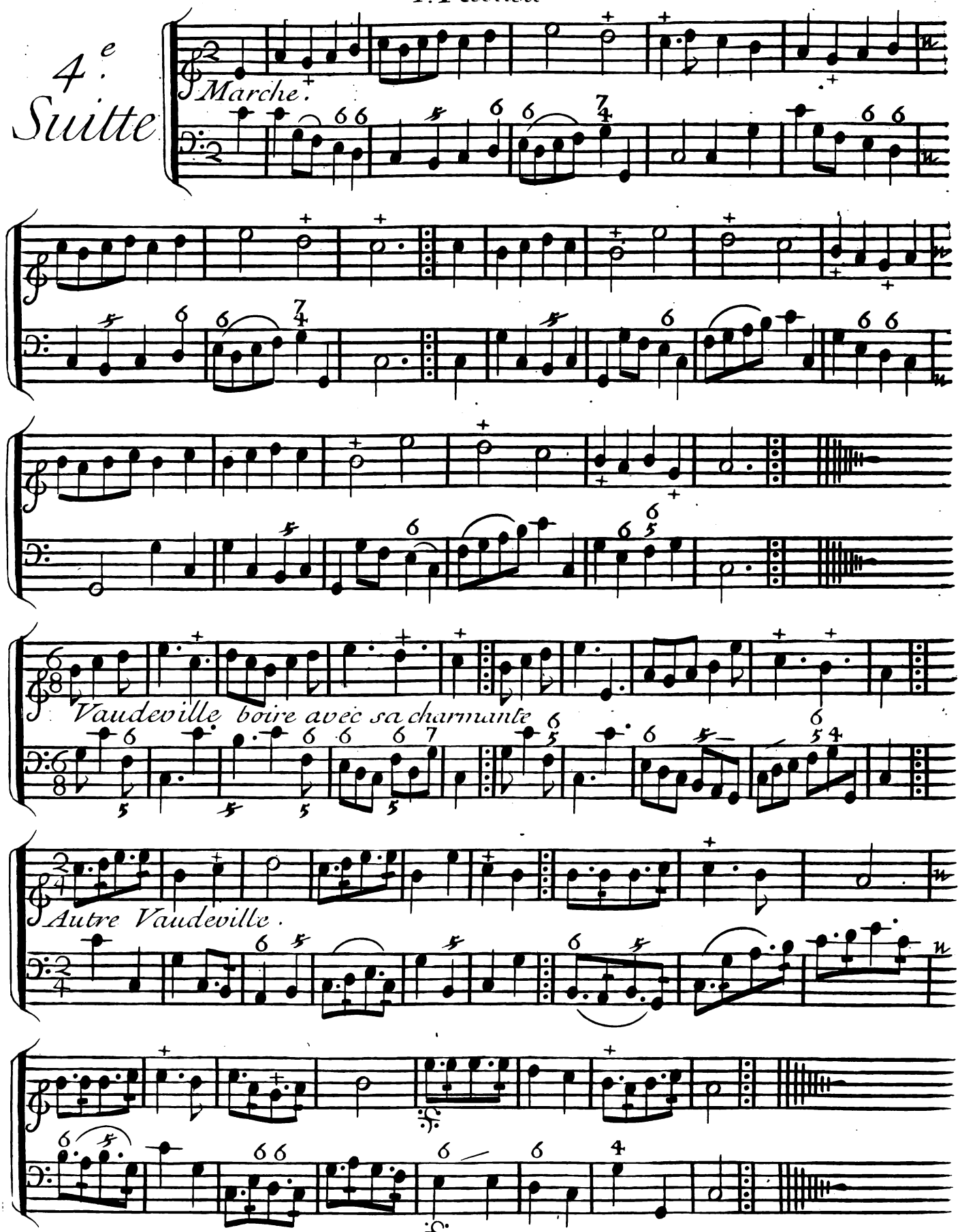
Marche.
Vaudeville boire avec sa charmante
Autre Vaudeville.

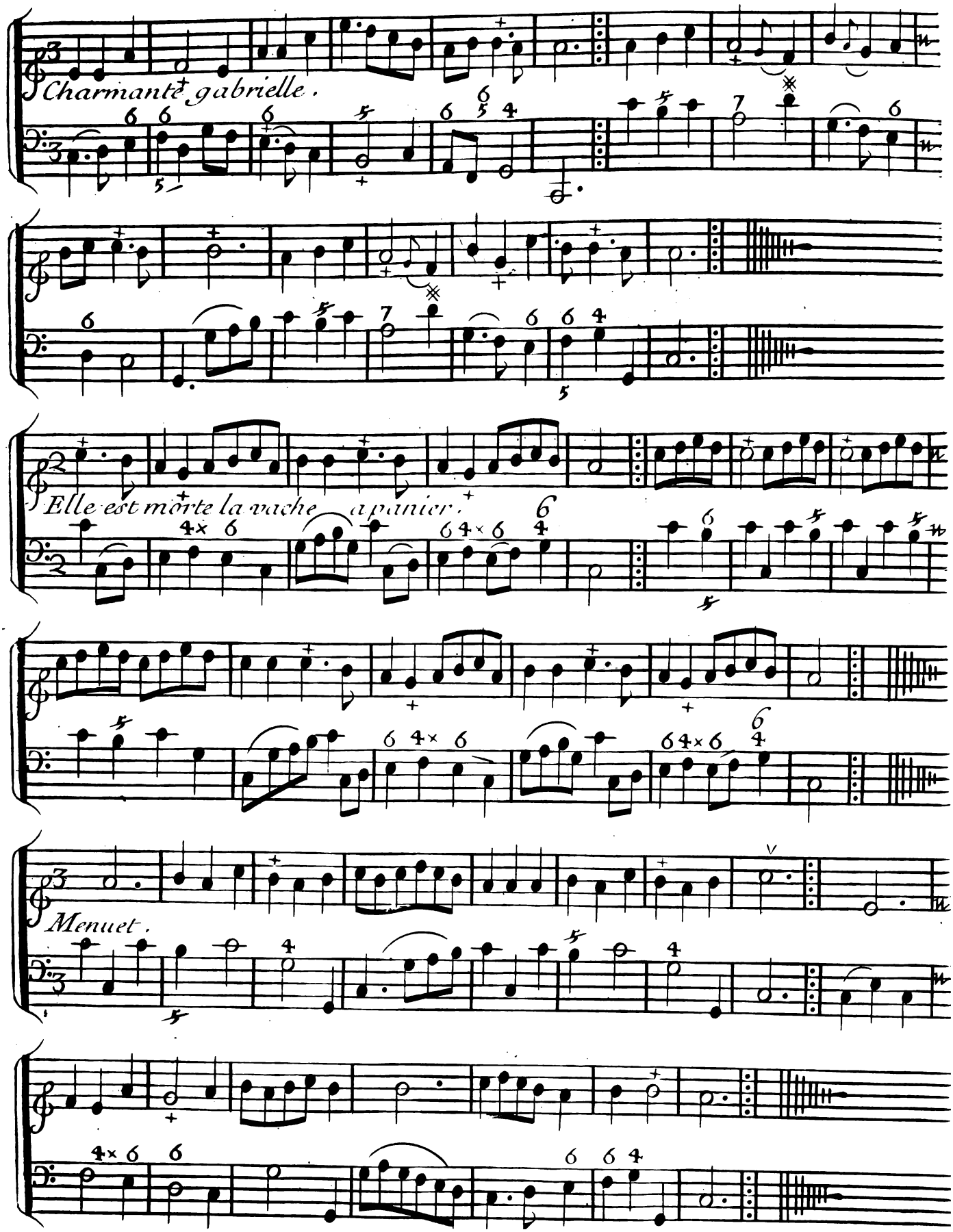
Charmante gabrielle.
Elle est morte la vache a panier.
Menuet.

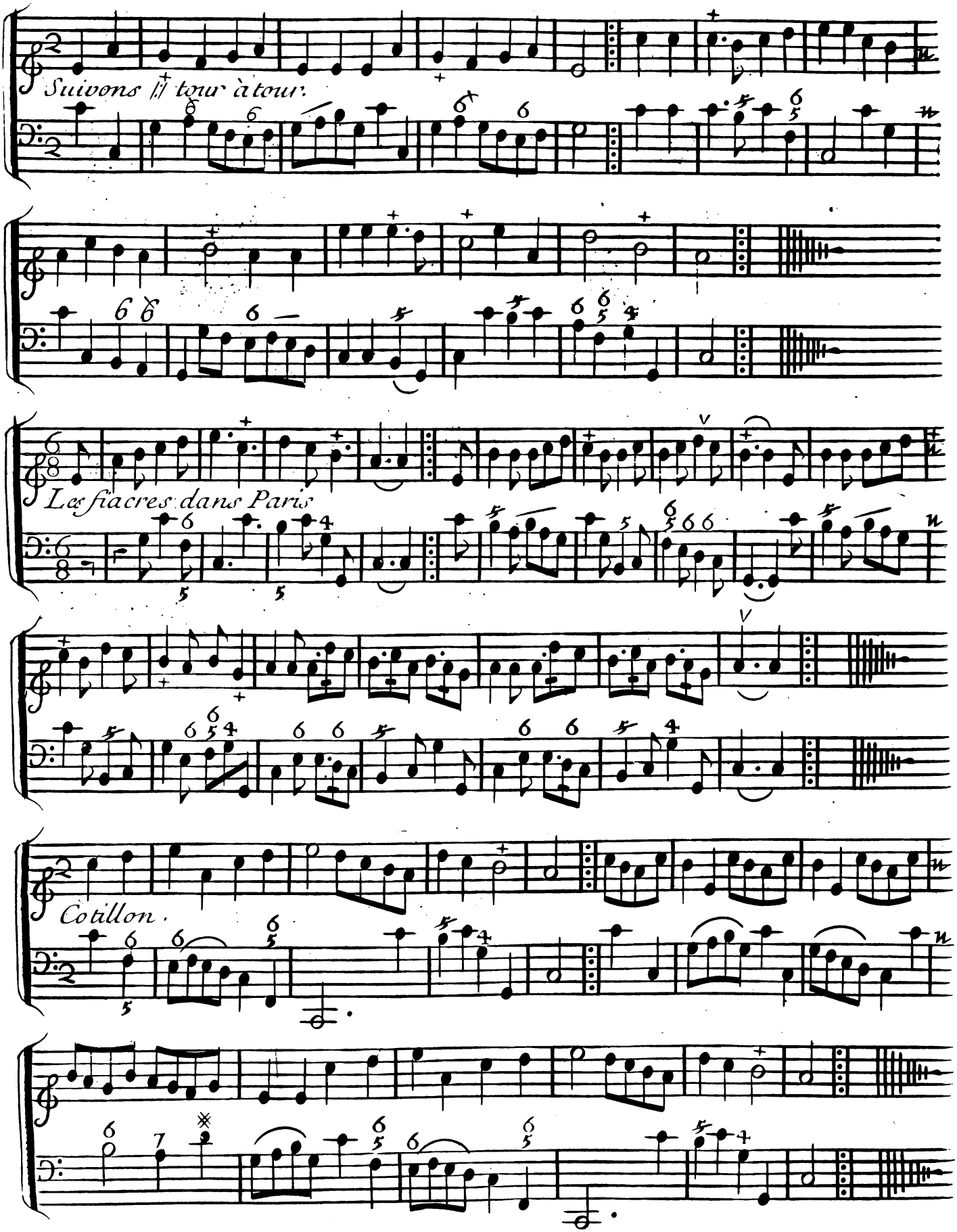
Suivons l'ſ tour à tour.
Les fiacres dans Paris
Cotillon.

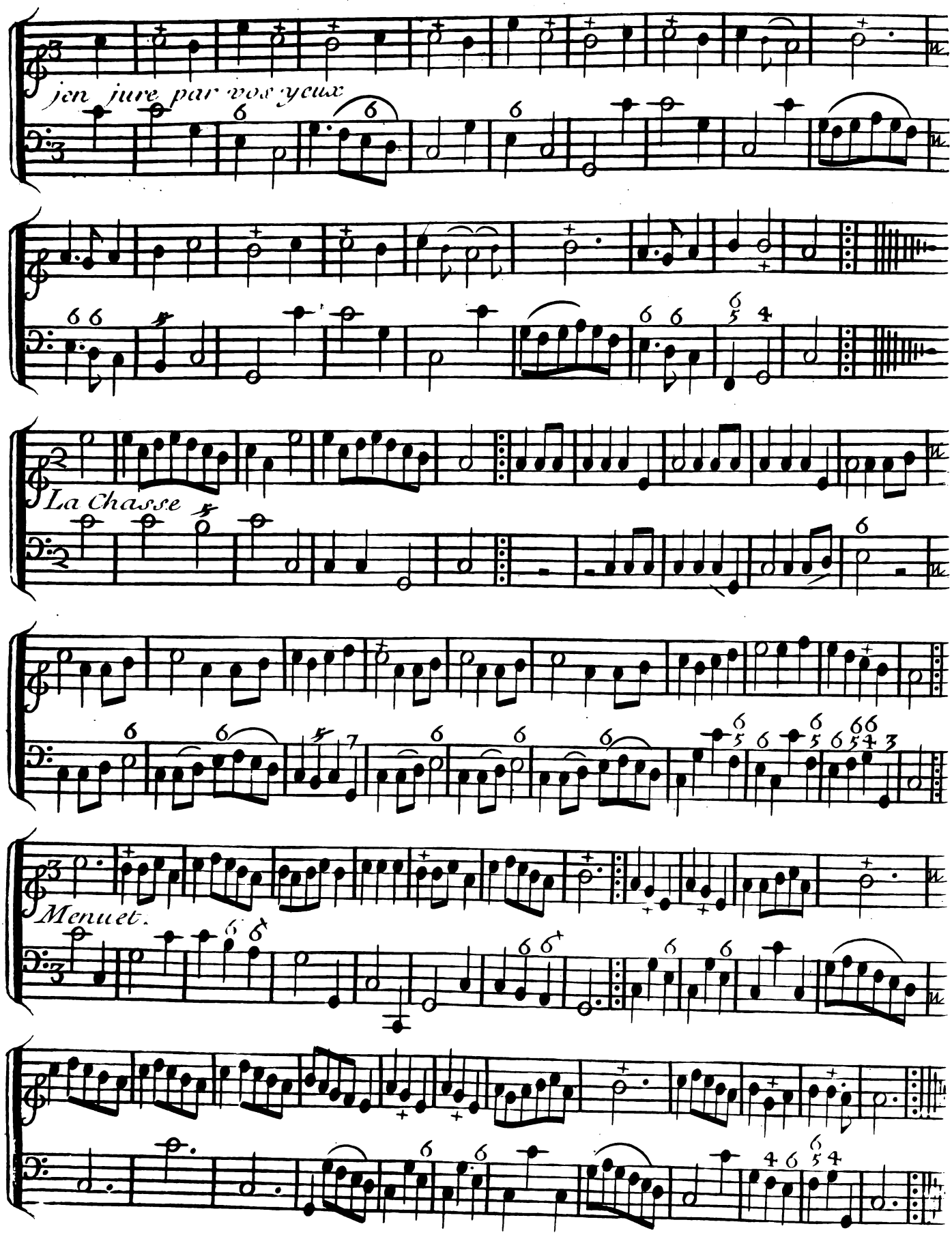
Je jure par vos yeux
La Chasse
Menuet.

gracieusement. l'Recueil

5.e Suitte

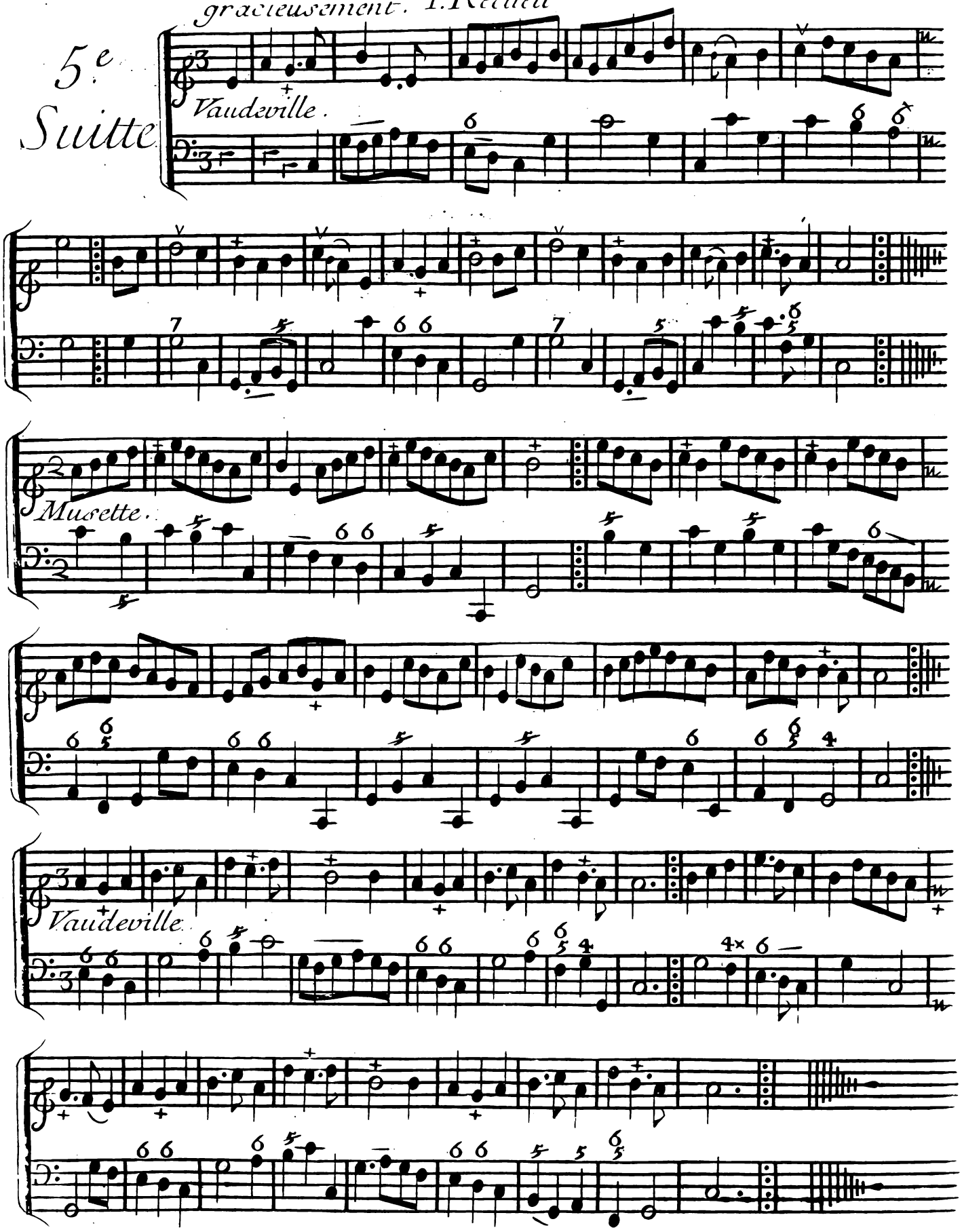

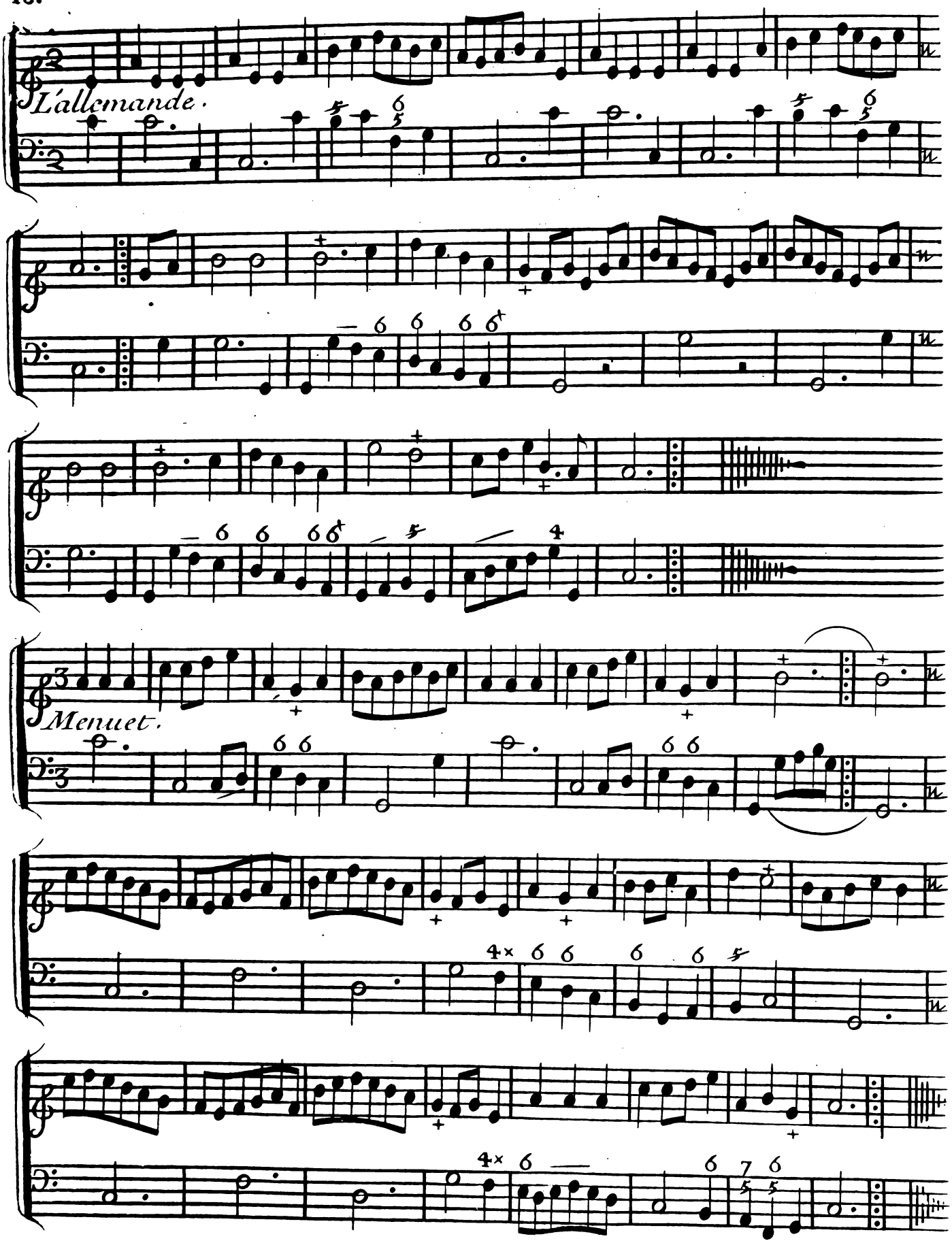
L'allemande.
Menuet.

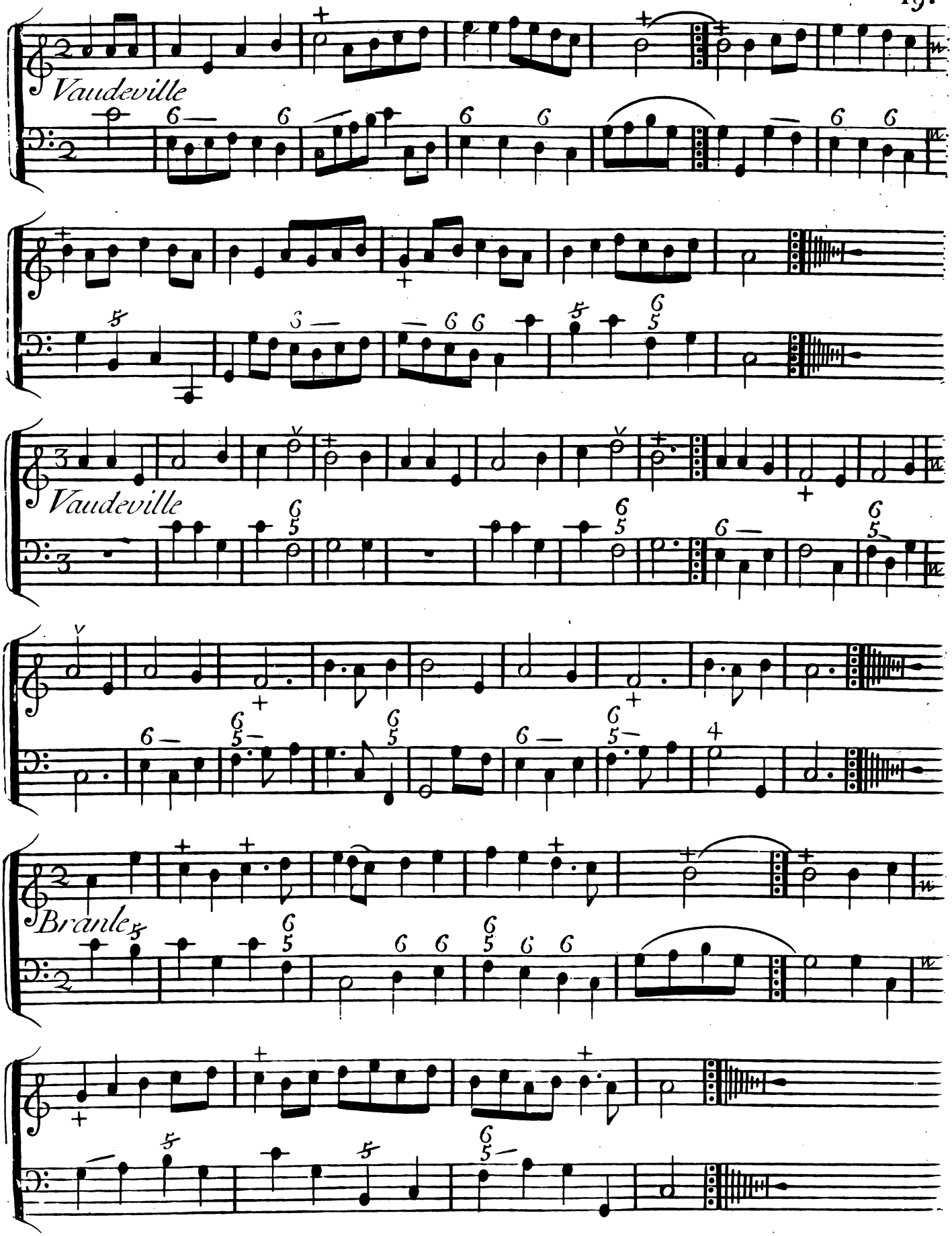
Vaudeville
Vaudeville
Branle

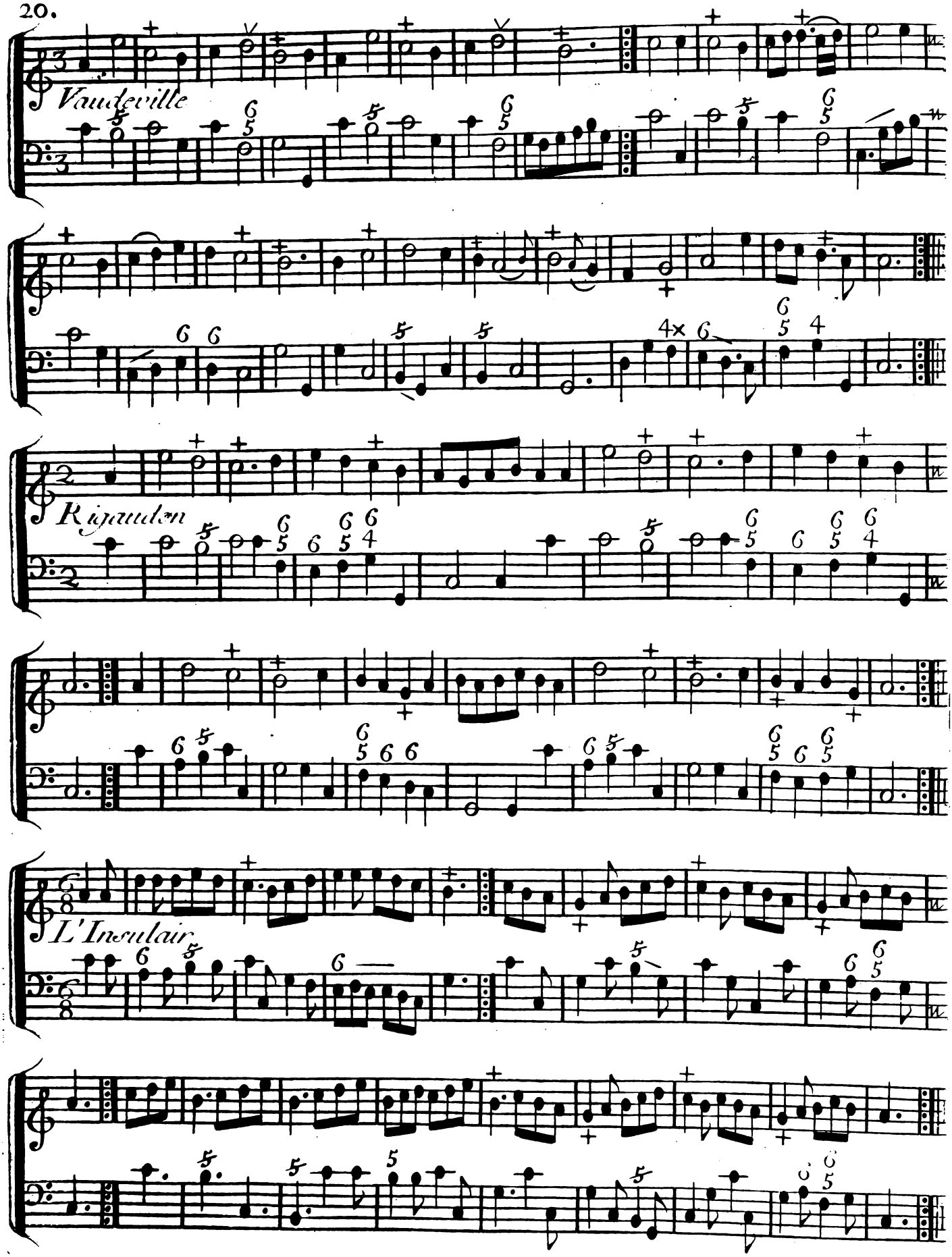
Vaudeville
Rigaudon
L'Insulair

6.e Suitte

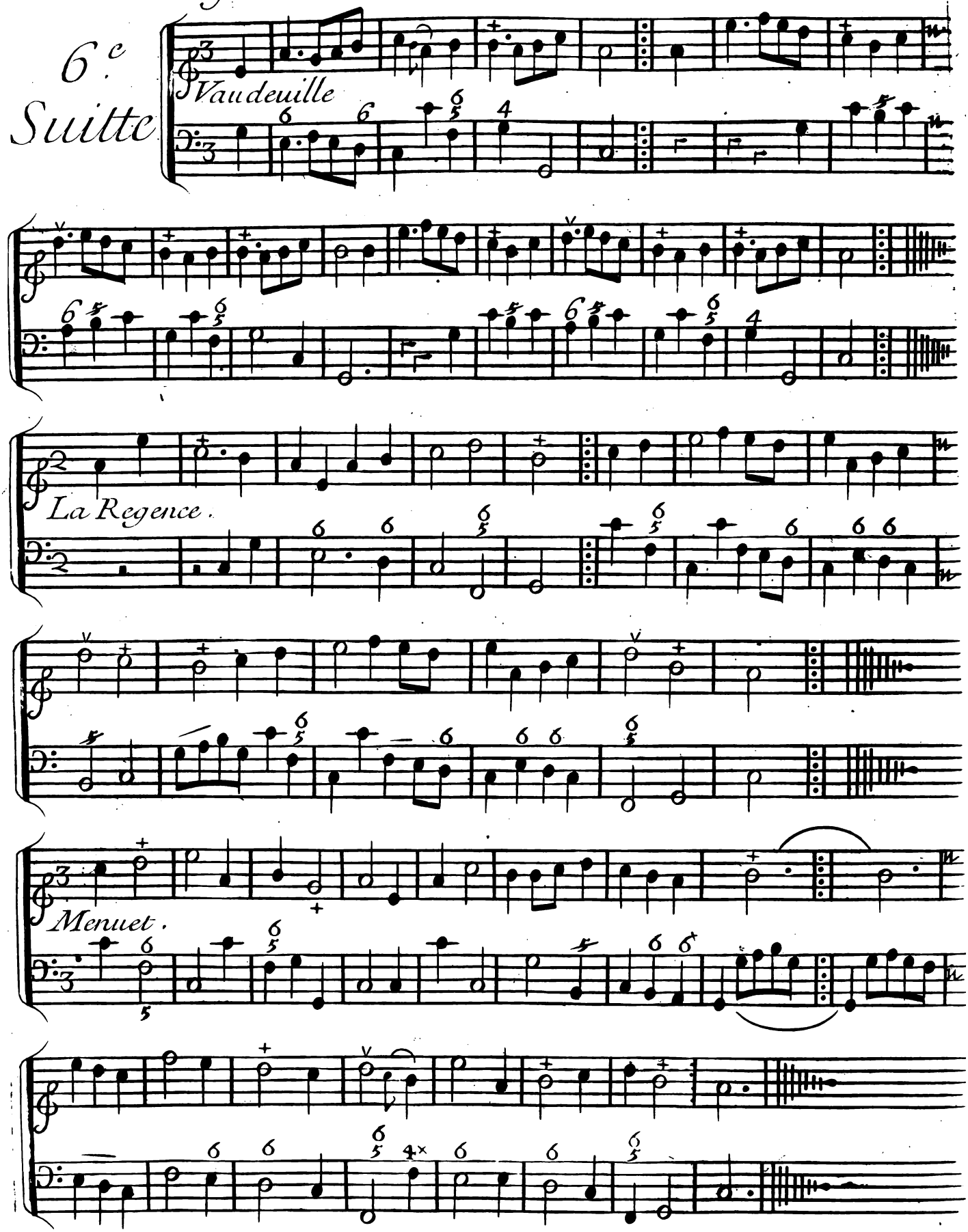

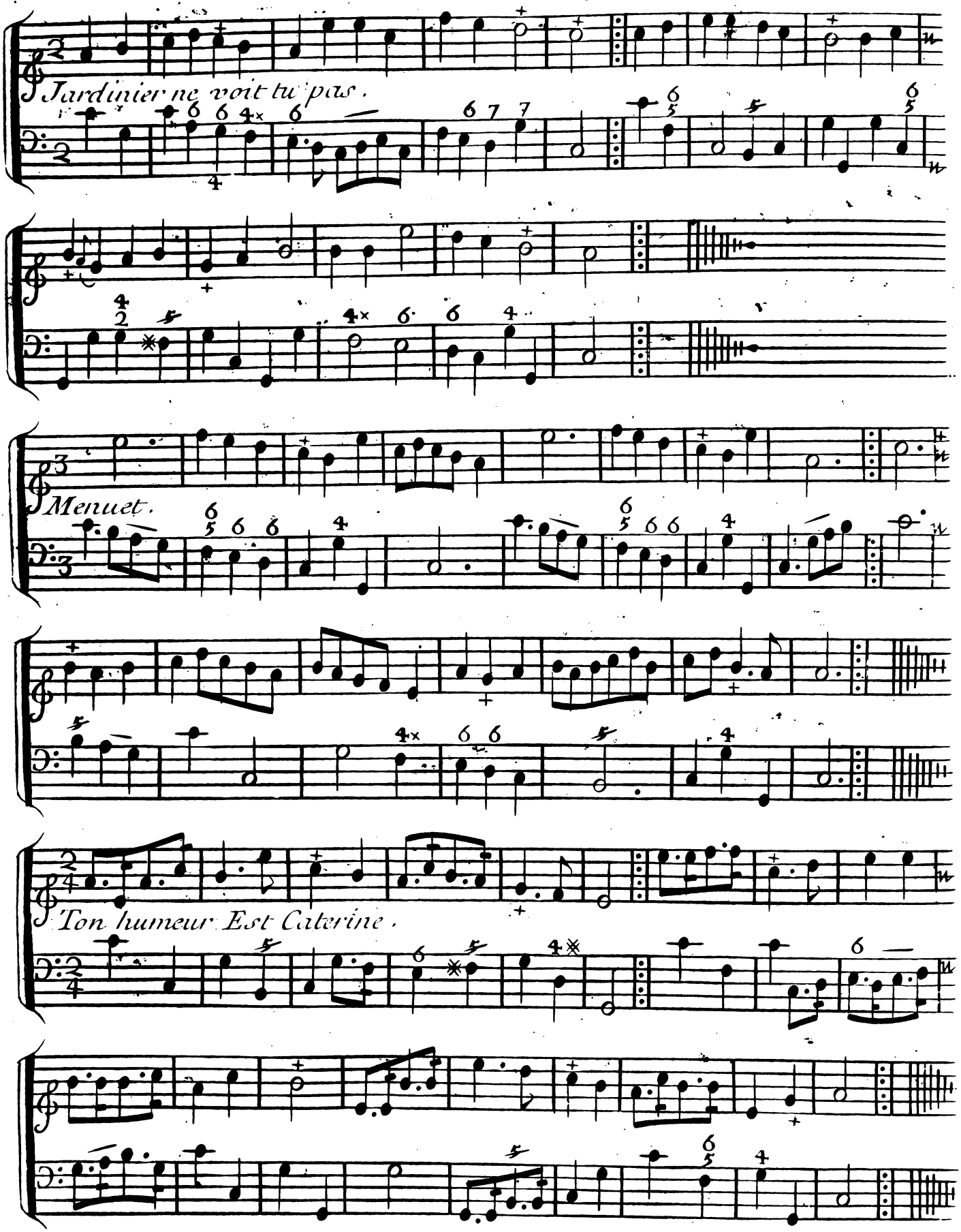
Jardinier ne voit tu pas.
Menuet.
Ton humeur Est Caterine.

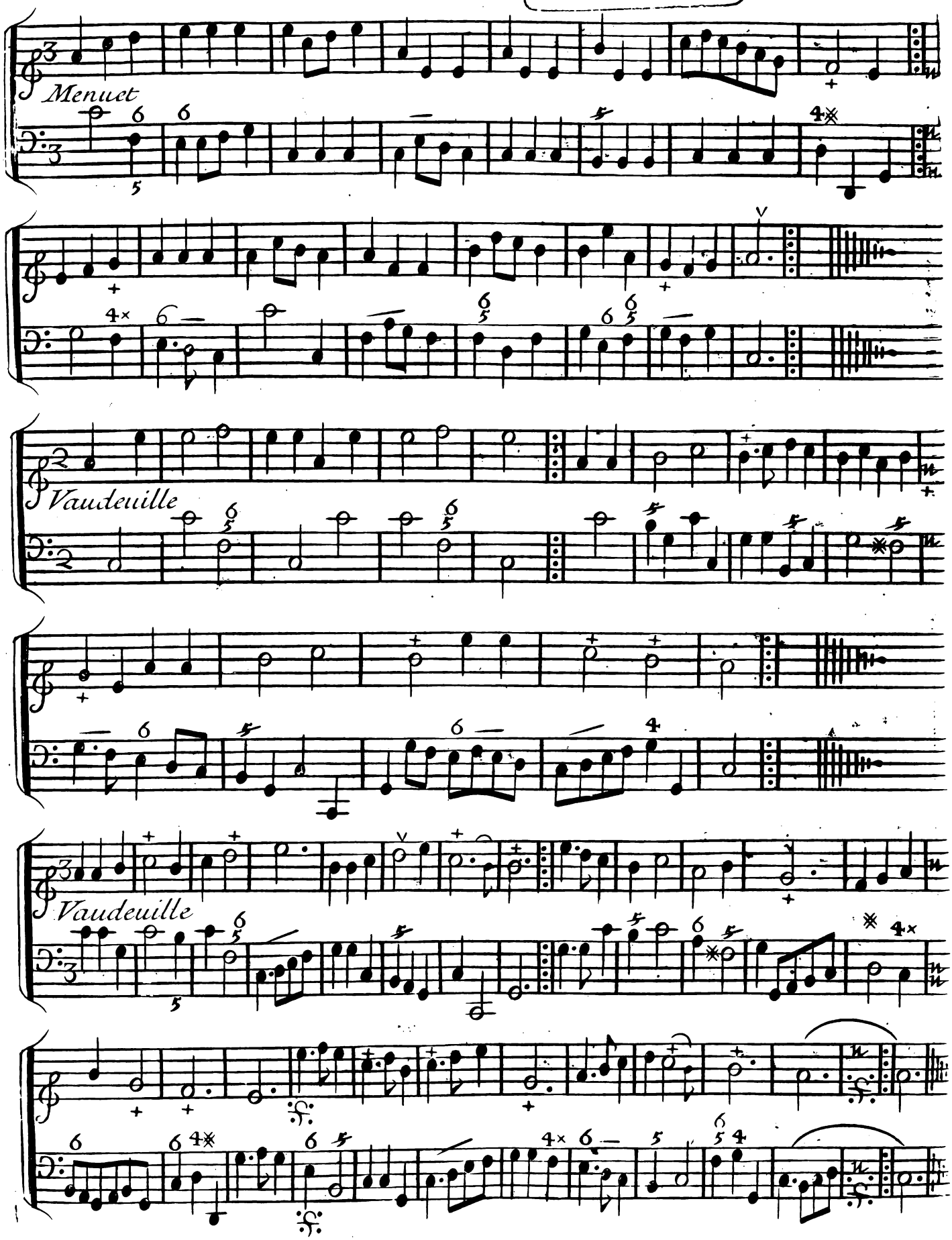
Menuet
Vaudeuille
Vaudeuille

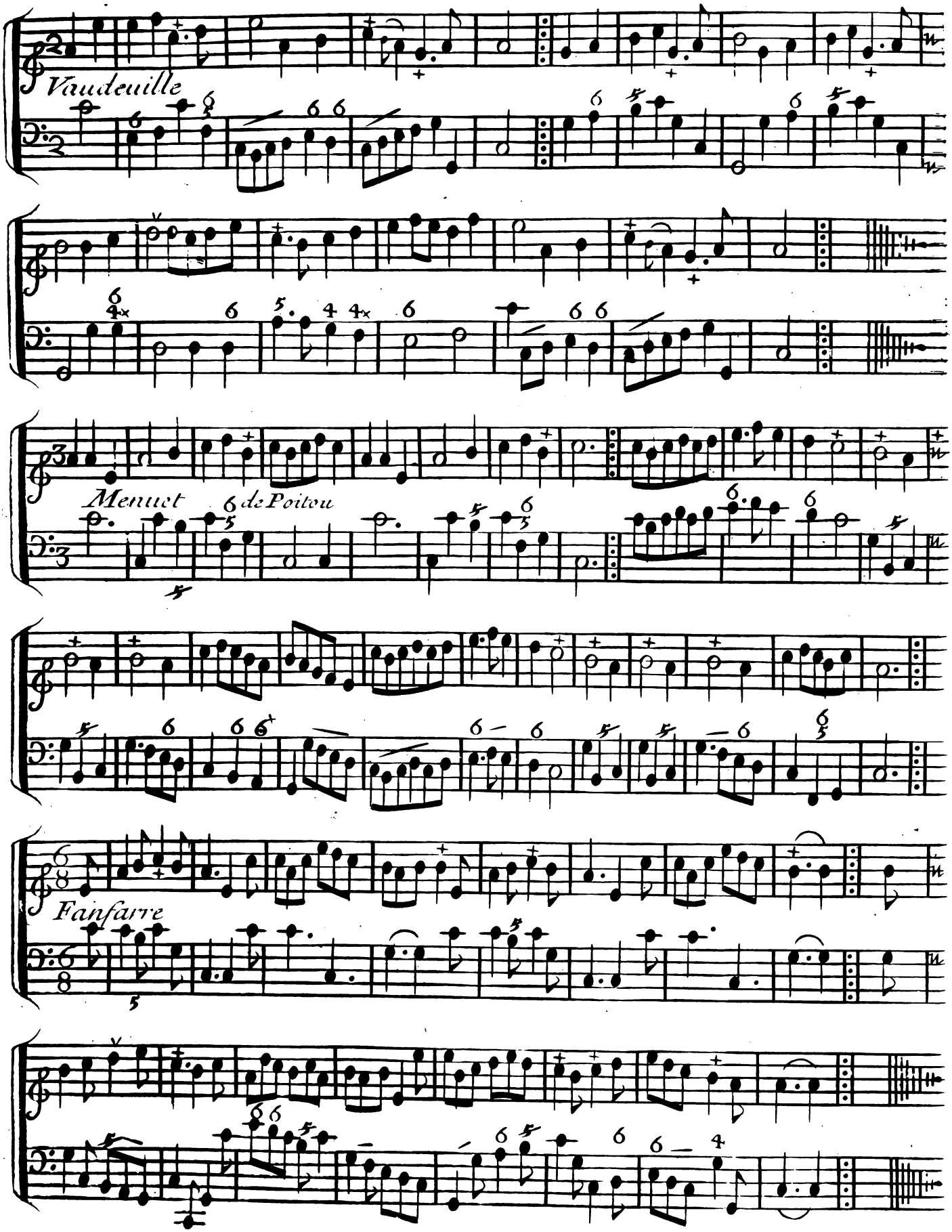
Vaudeuille
Menuet de Poitou
Fanfarre

DEUXIEME RECUEIL

DE

Vaudevilles, Menuets, Contredanses, Et autres Airs choisis

POUR

LA MUSETTE

Avec

La Basse Continüe qui Conviennent aux Vielles, fluttes, et Hautbois. &c.

Gravé par Math. De Gland

Prix 3.ll 10.s

A PARIS

Chez
Mr. Chedeville Laisne rüe des Bourdonnois au 2 Anges.
Le Sieur Boivin Md. rüe St. Honoré à la regle d'Or.
Le Sieur le Clerc Md. rüe du Roule a la Croix d'Or.

Avec Privilege du Roy.

jmprimé par montulay.

DEUXIEME RECUEIL

Premiere suitte.

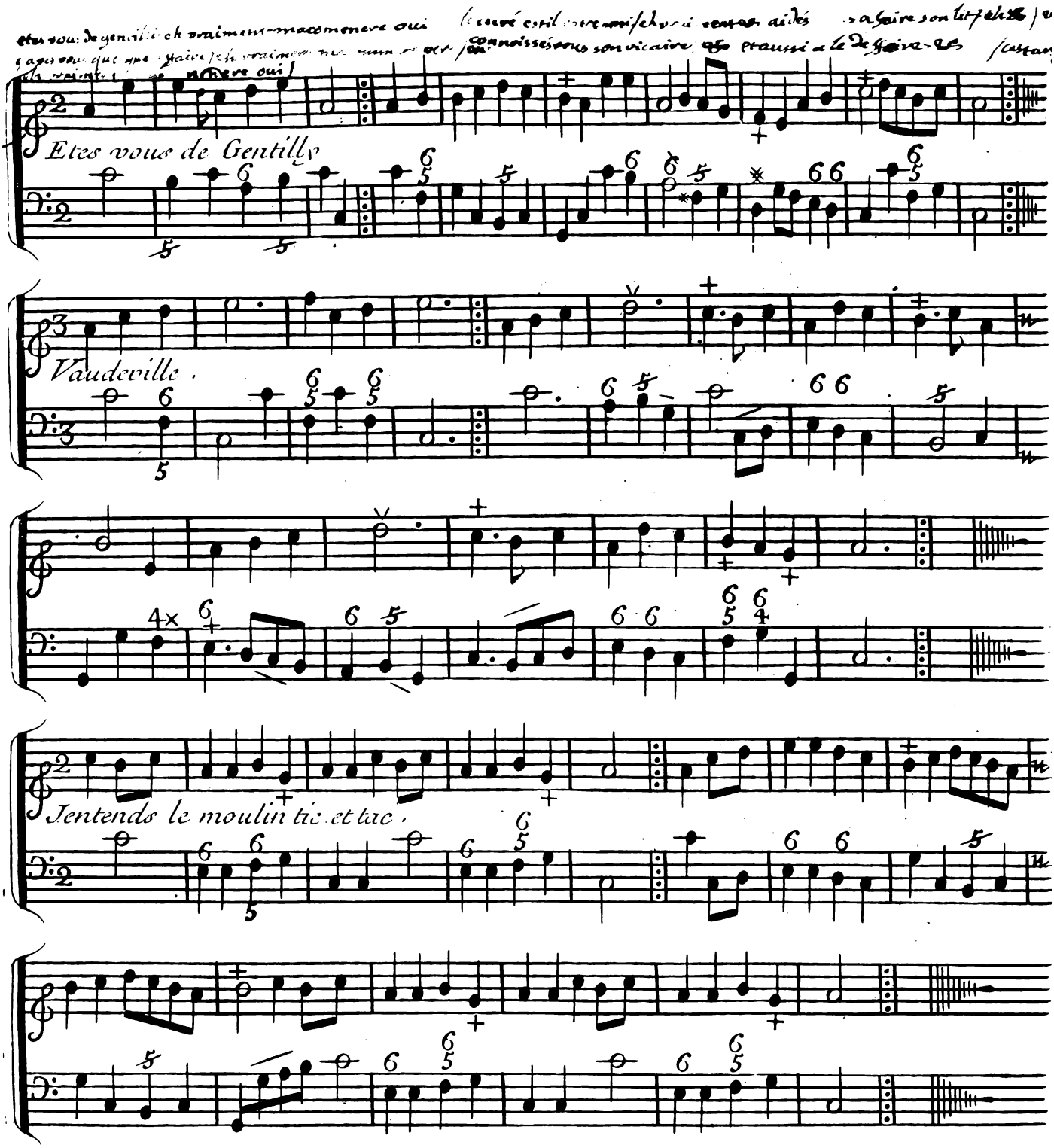

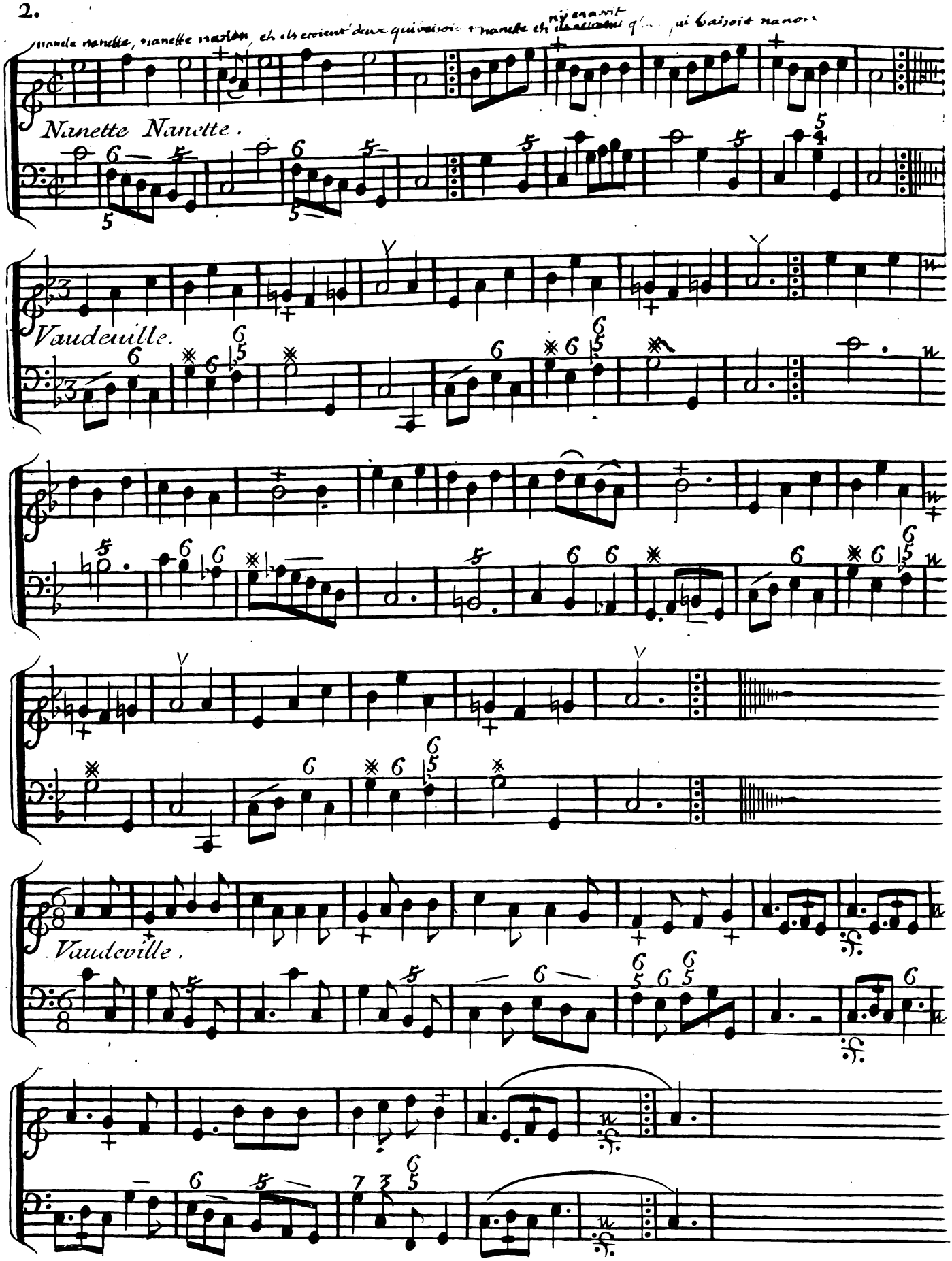
Nanette Nanette.
Vaudeville.
Vaudeville.

Le Carillon

Vaudeville

Menuet

pierre Bagnolet

Vaudeville

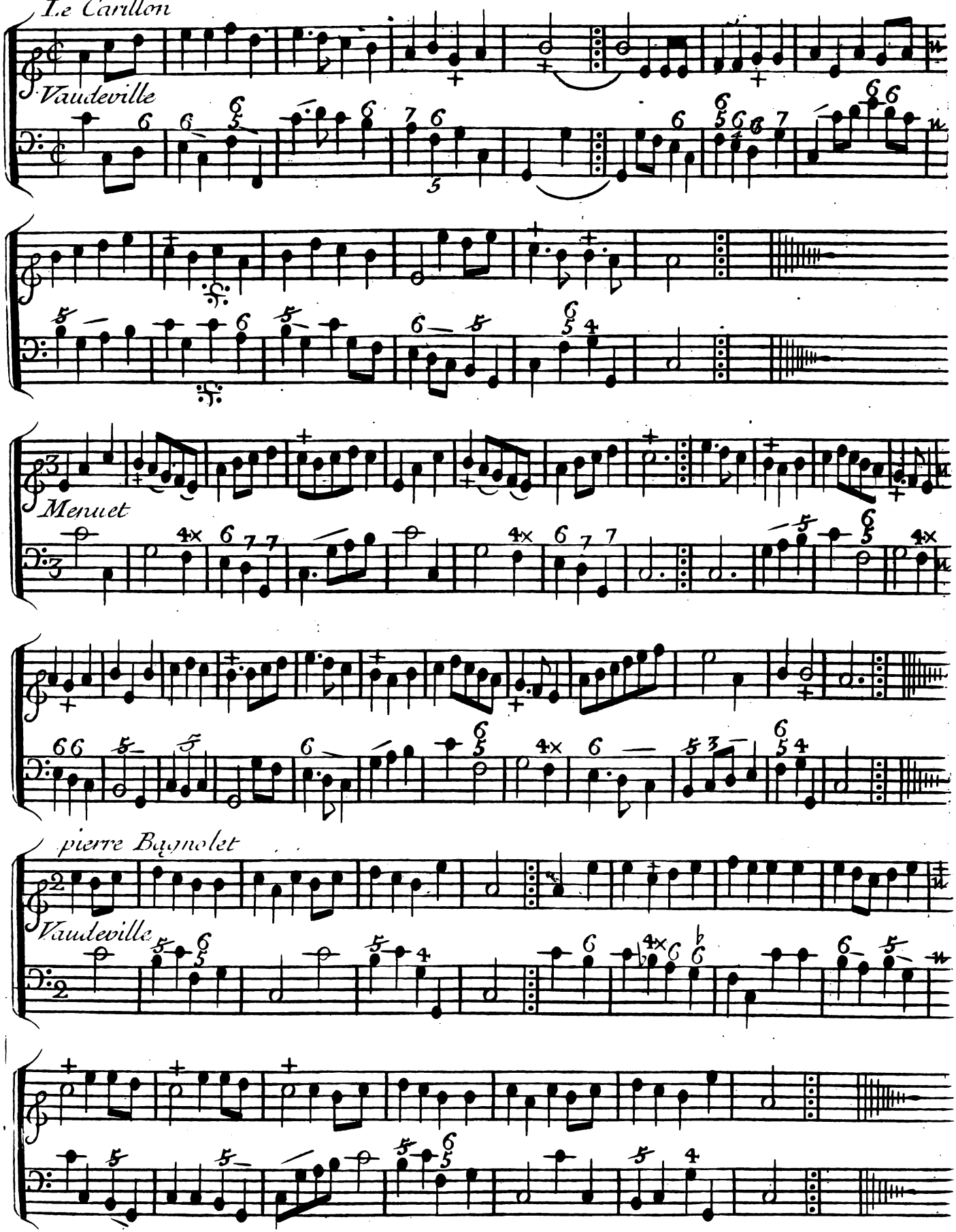

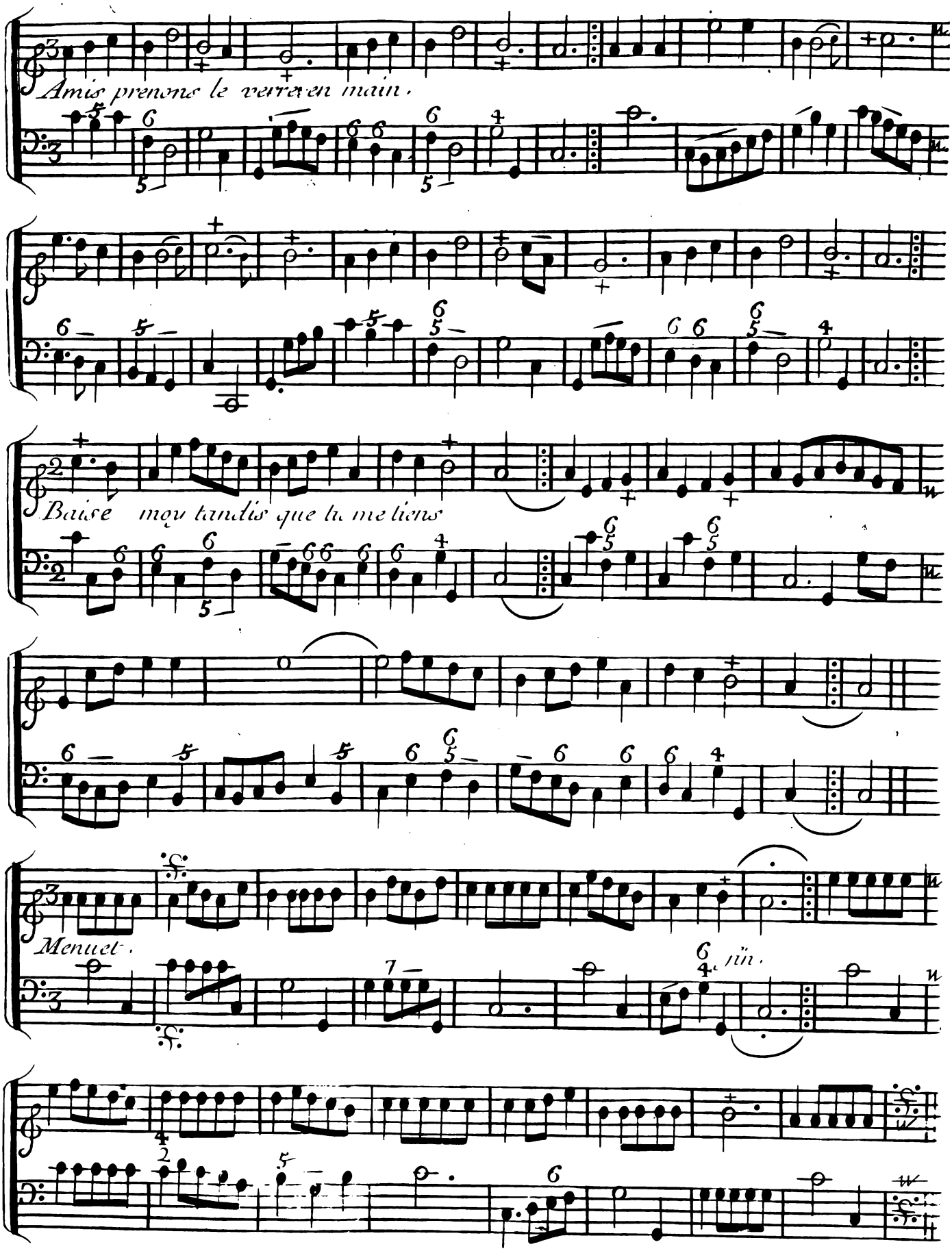
Amis prenons le verre en main.
Baise moy tandis que la me tiens
Menuet.
Jün.

2e Suitte

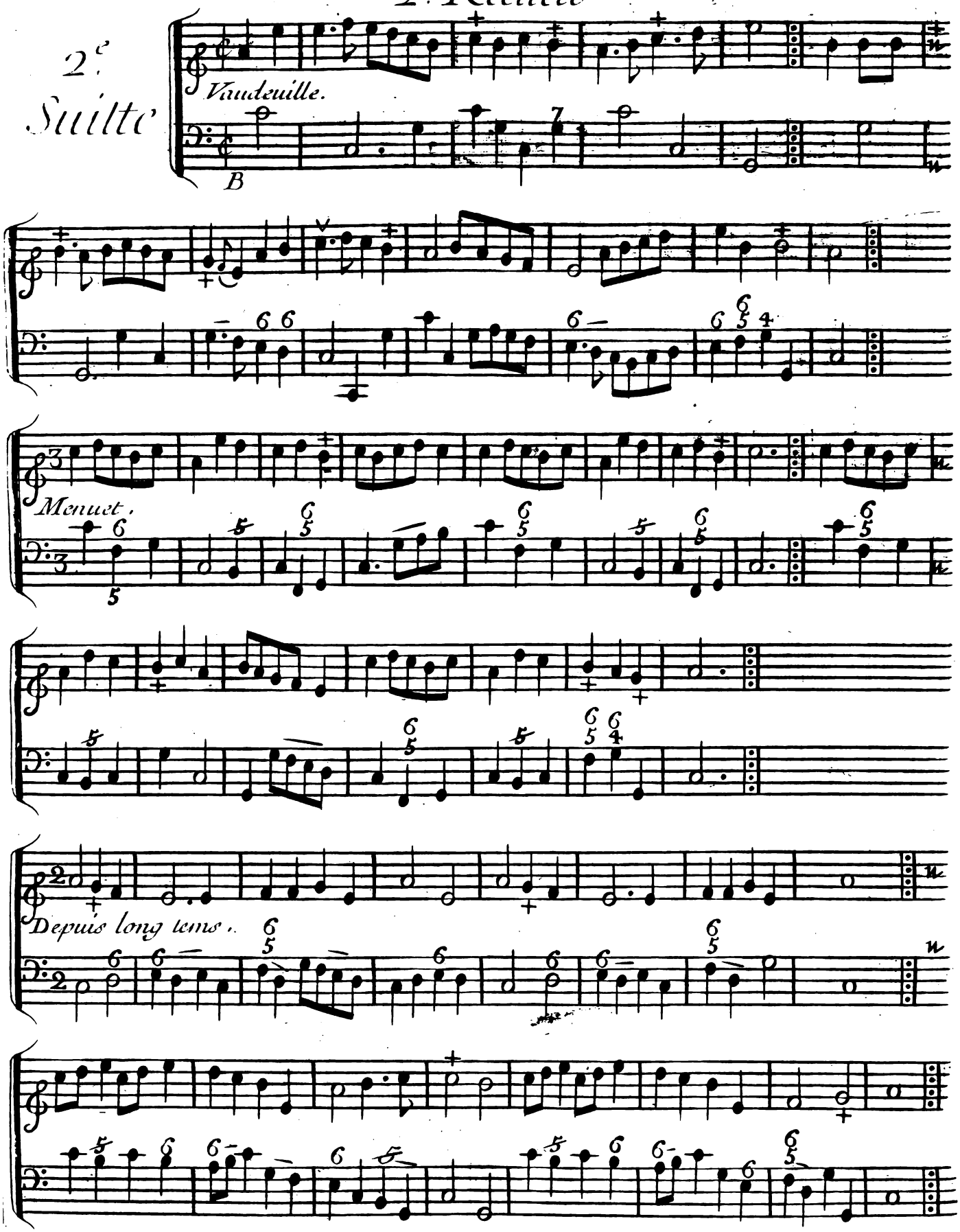

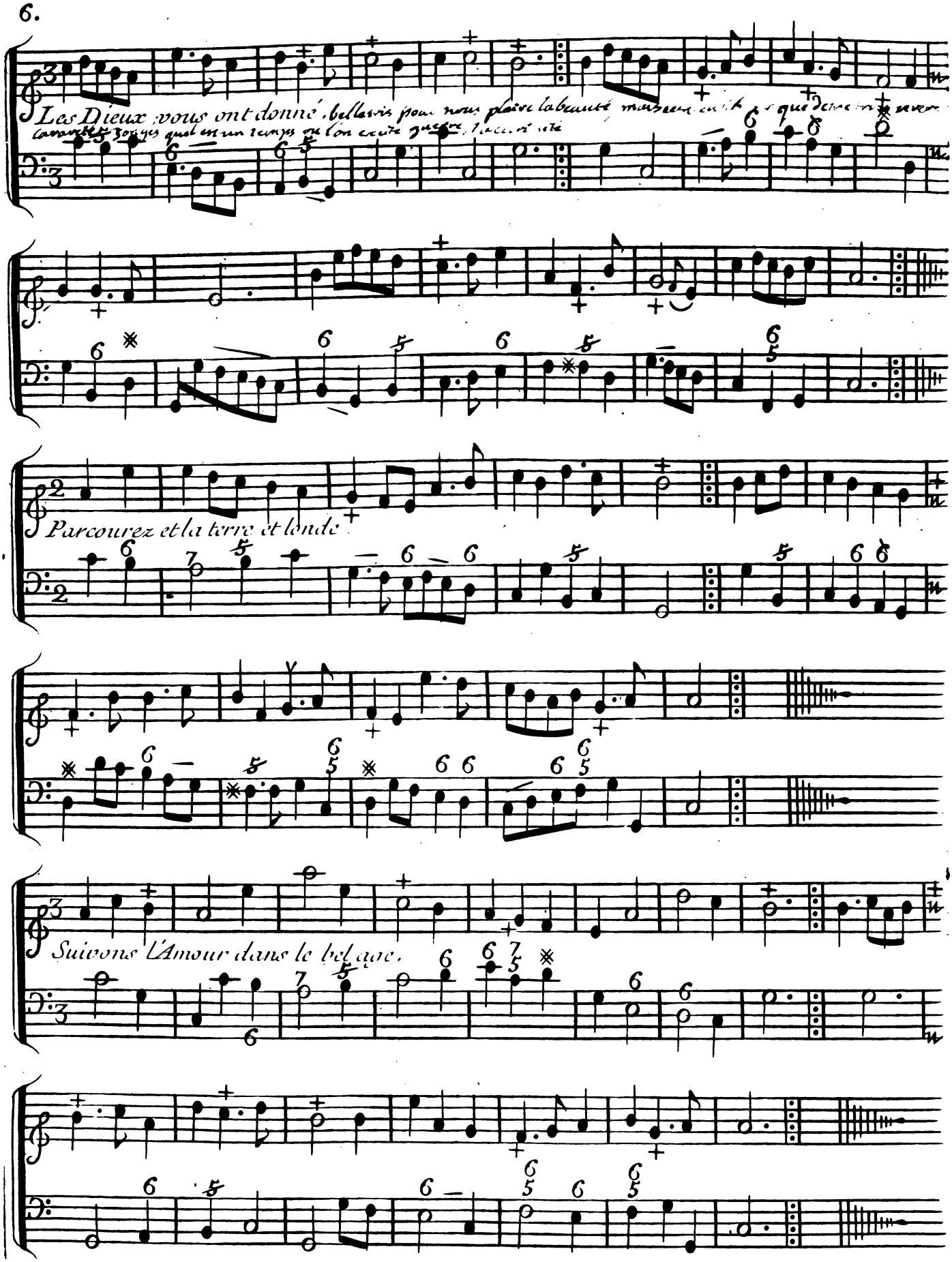
Les Dieux vous ont donné, bellevis pour nous plaire la beauté
Parcourez et la terre et l'onde
Suivons l'Amour dans le bel age.

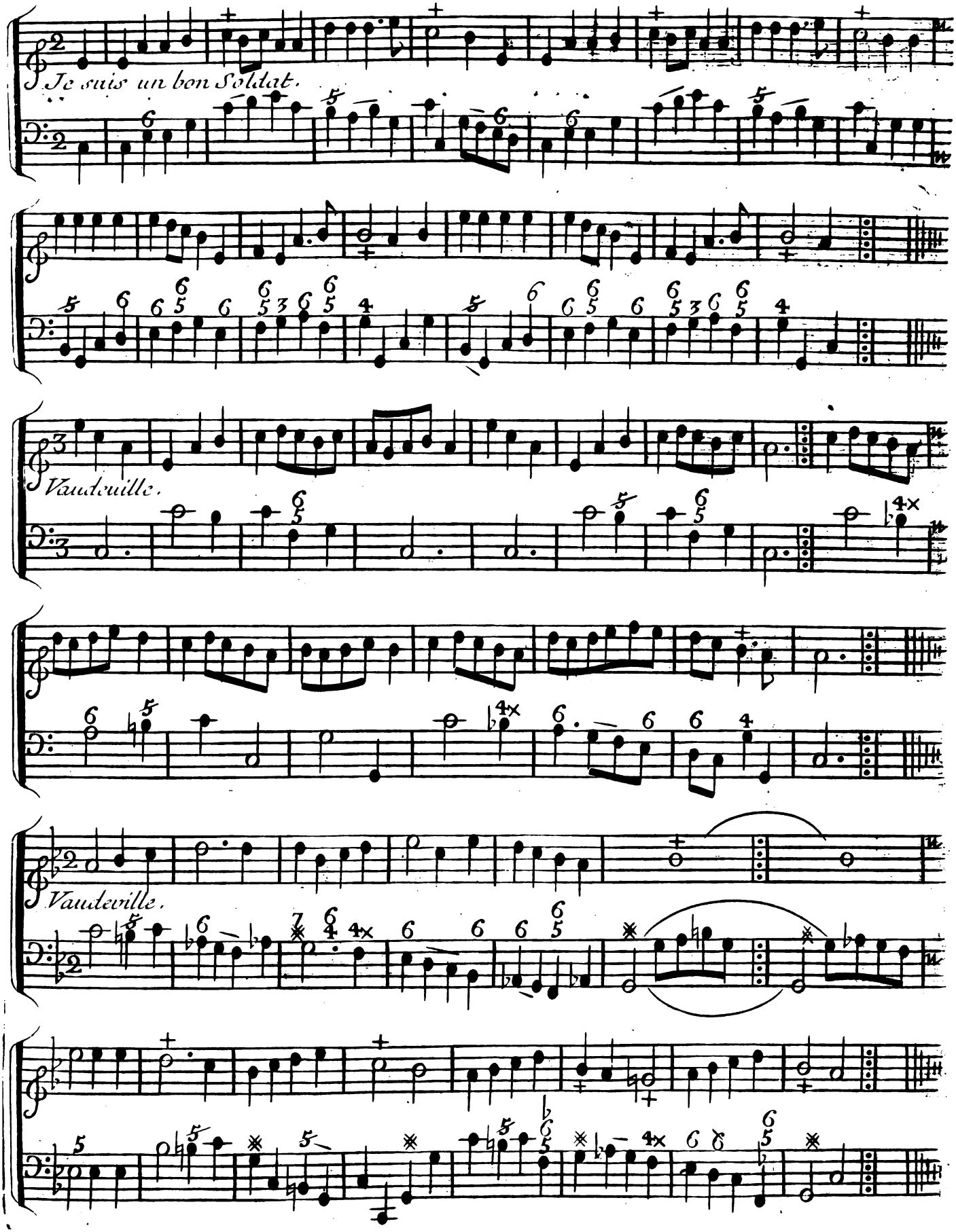
Je suis un bon Soldat.
Vaudeville.
Vaudeville.

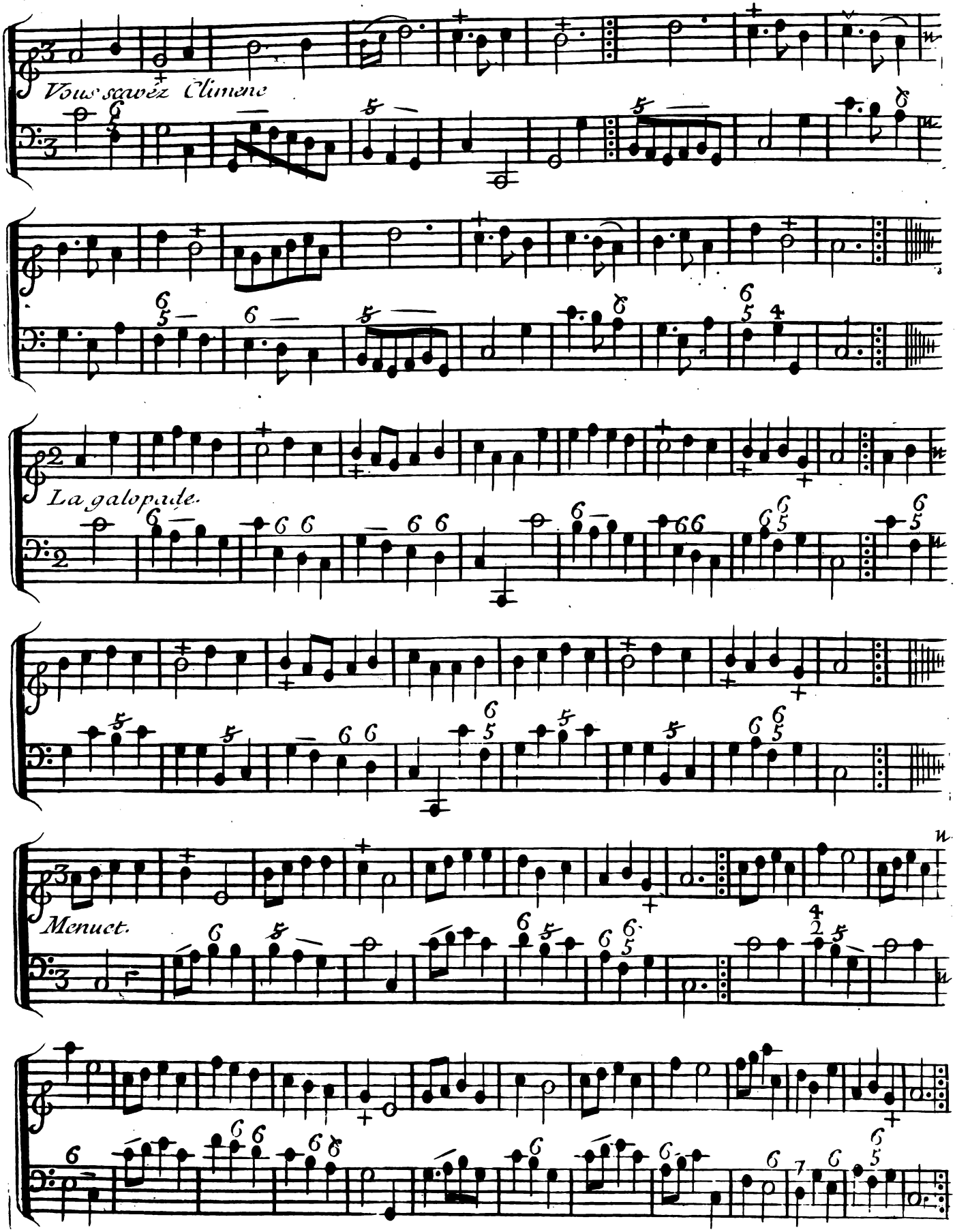
Vous sçavéz Climene
La galopade.
Menuet.

3e. Suitte.

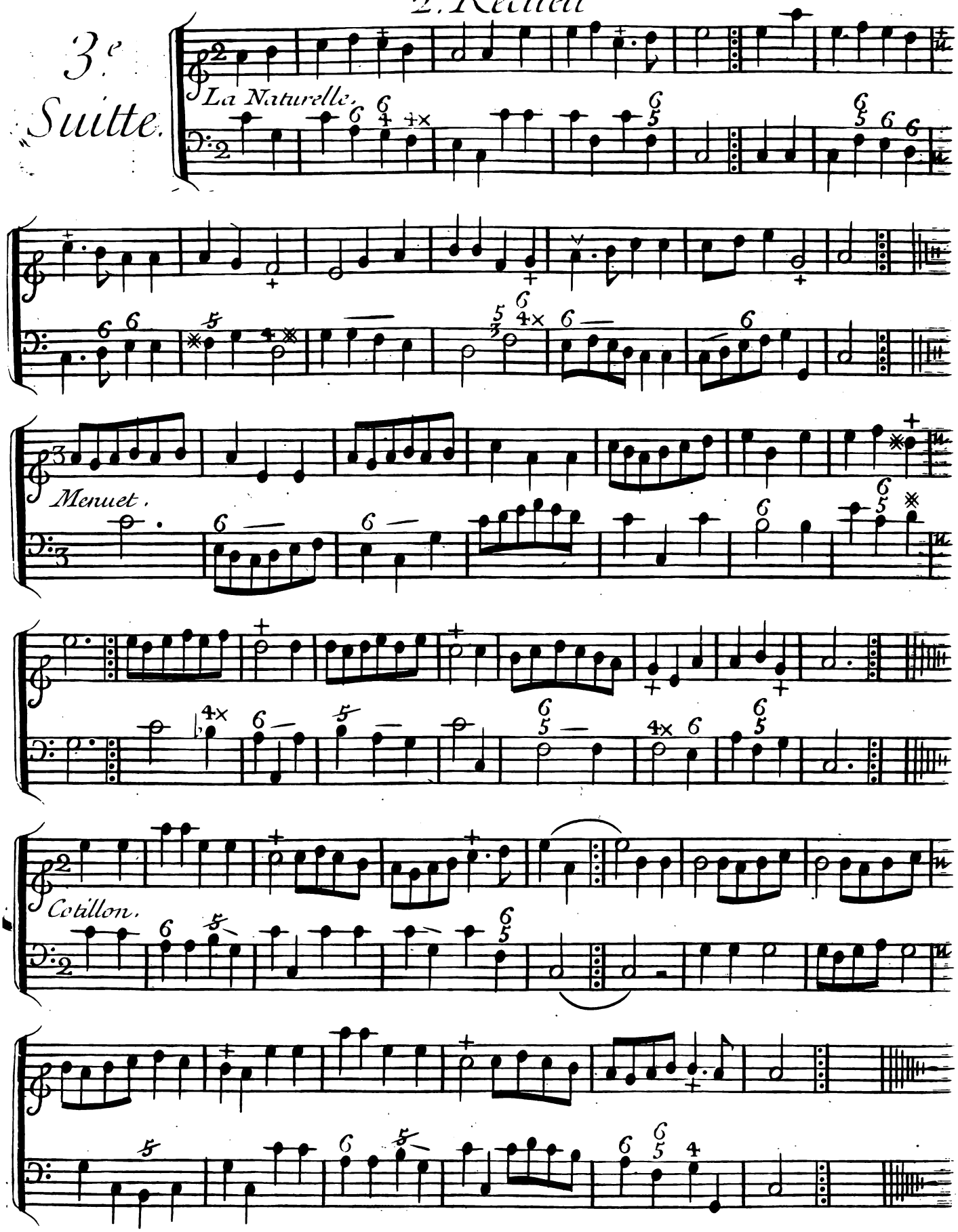

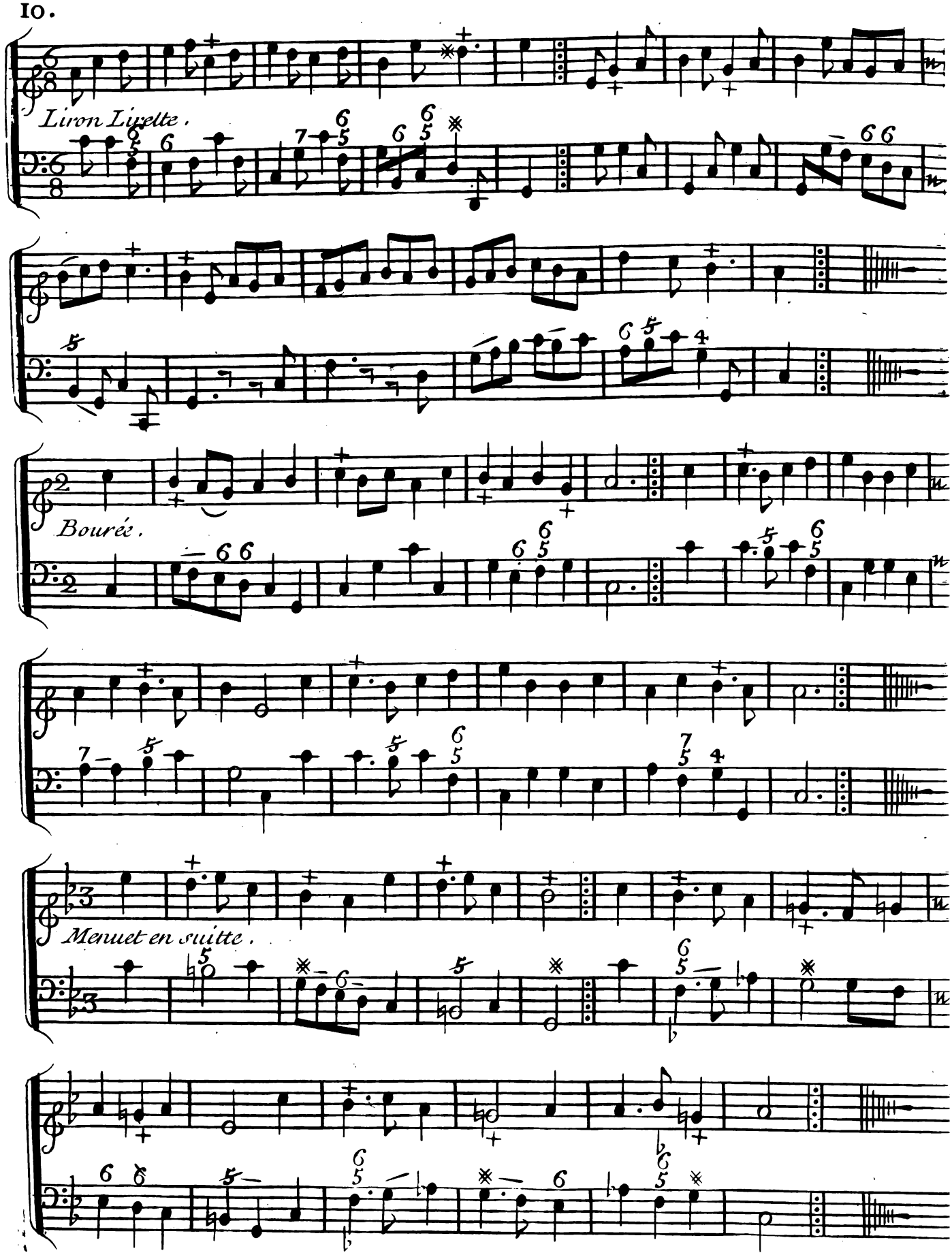
Liron Lirelte.
Bouree.
Menuet en suitte.

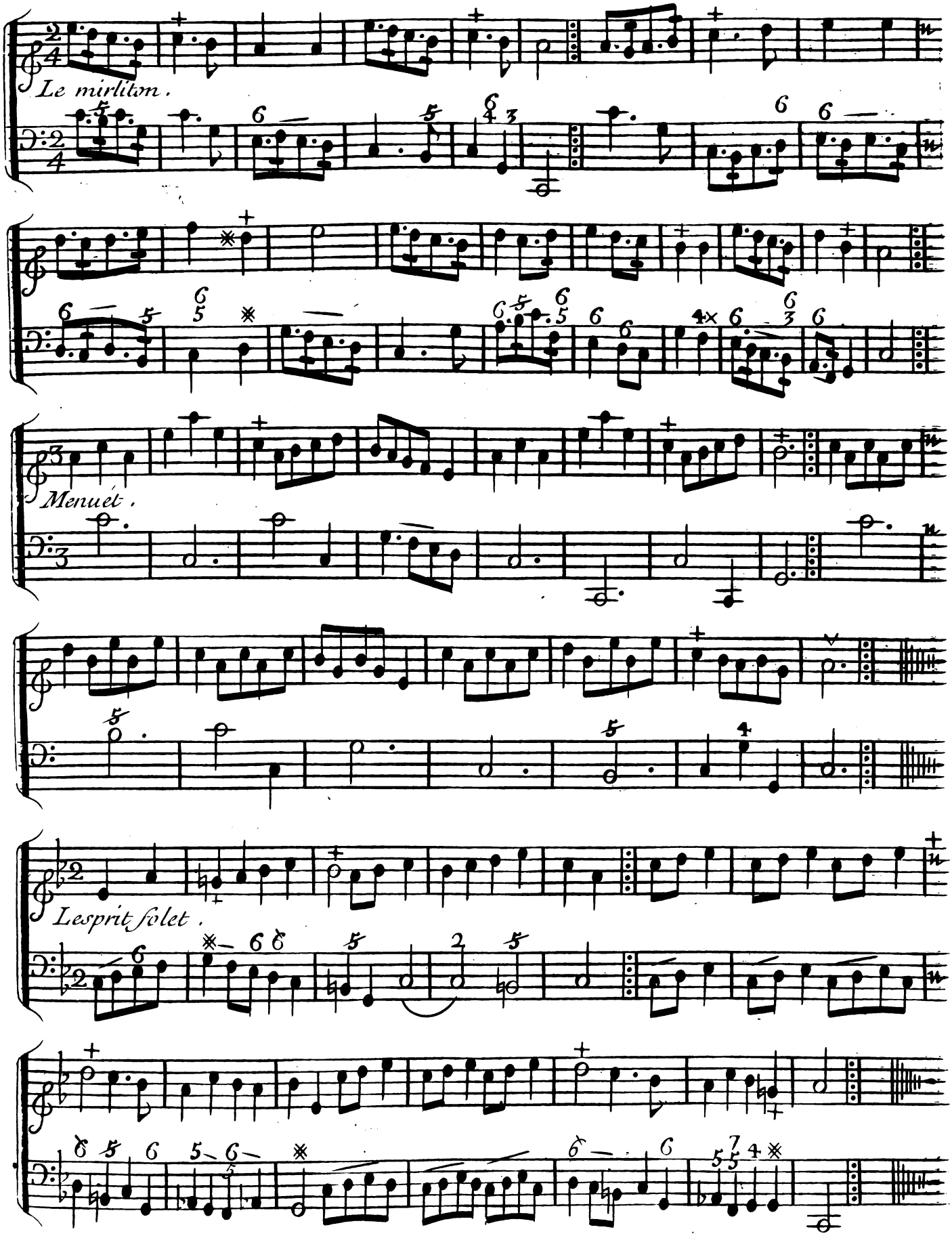
Le mirliton.
Menuét.
Lesprit folet.

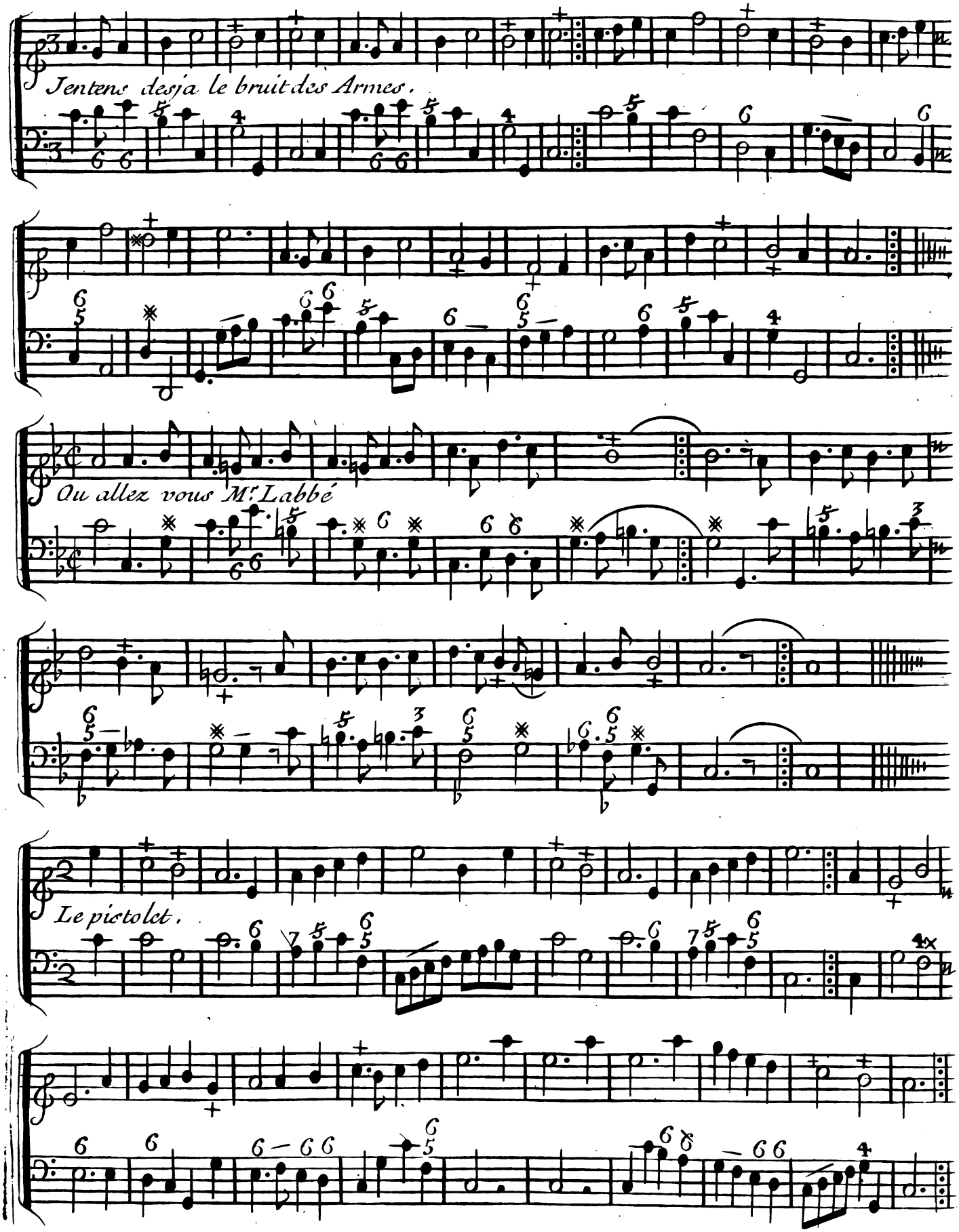
Jentens desja le bruit des Armes.
Ou allez vous Mr. Labbé
Le pistolet.

4.e Suitte

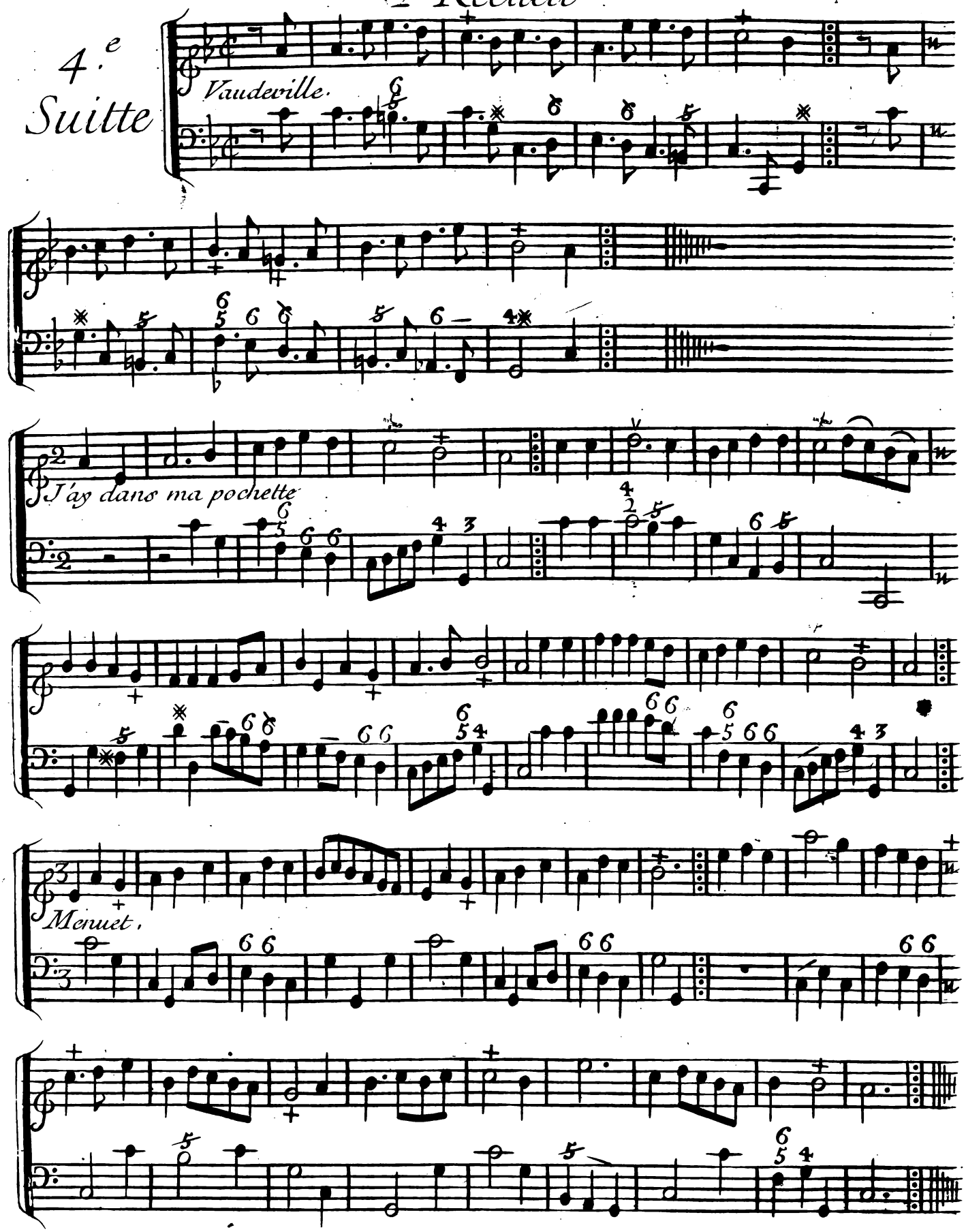

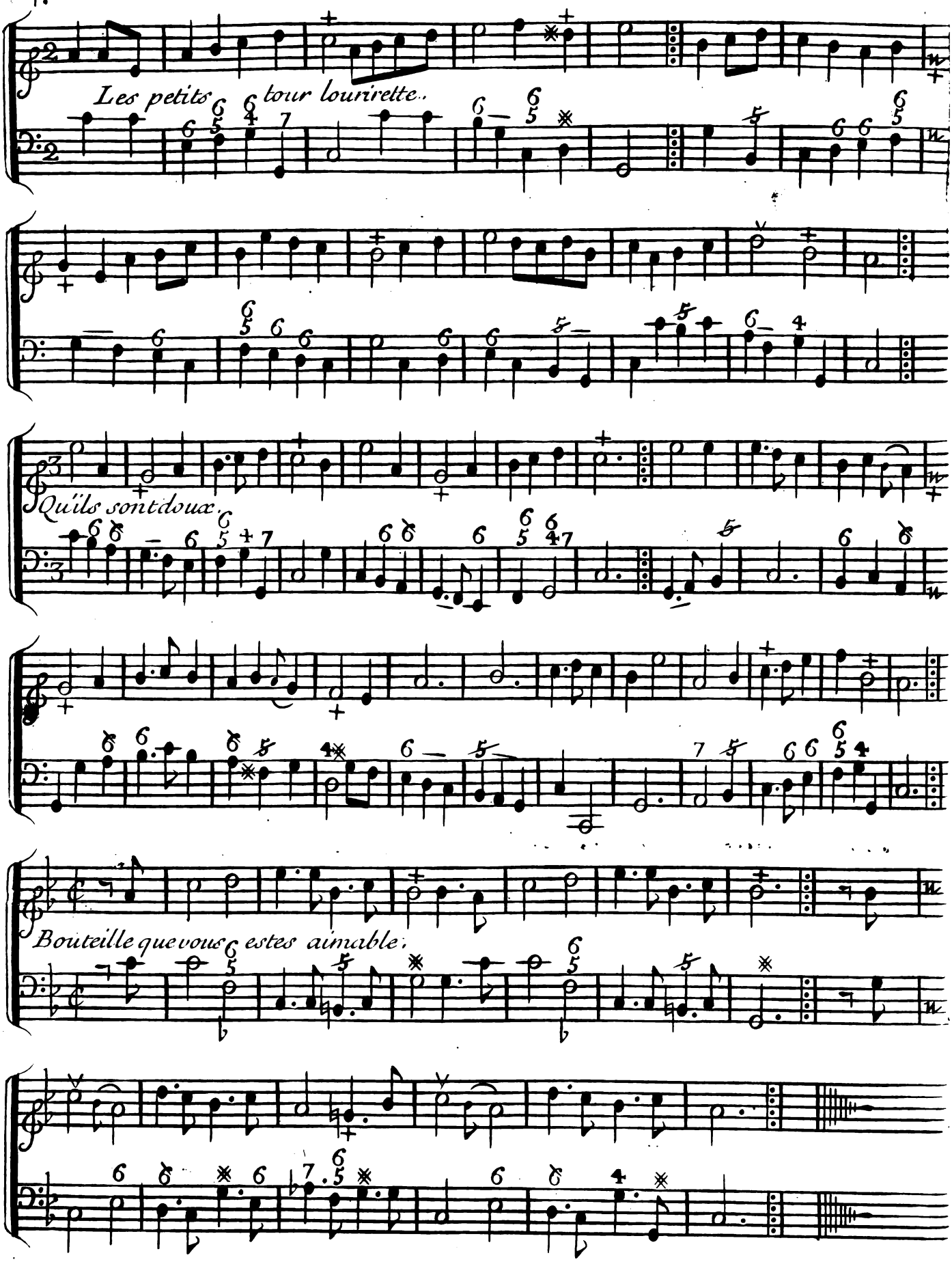
Les petits tour lourirette..
Qu'ils sont doux.
Bouteille que vous estes aimable.

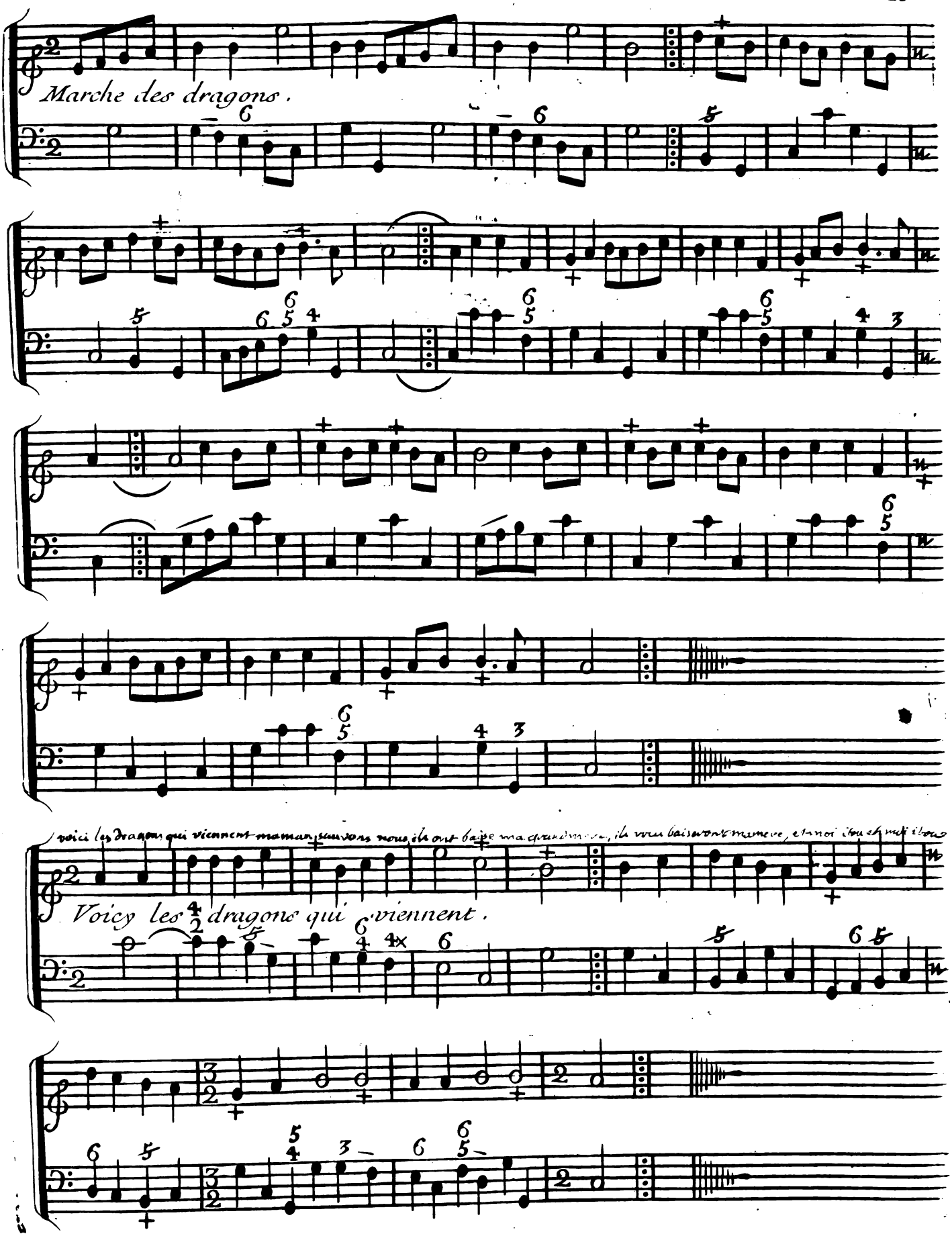
Marche des dragons.
voici les dragons qui viennent maman sauvons nous, ils ont baisé ma grand mere, ils vous baiseront ma mere, et moi itou et moi itou
Voicy les dragons qui viennent.

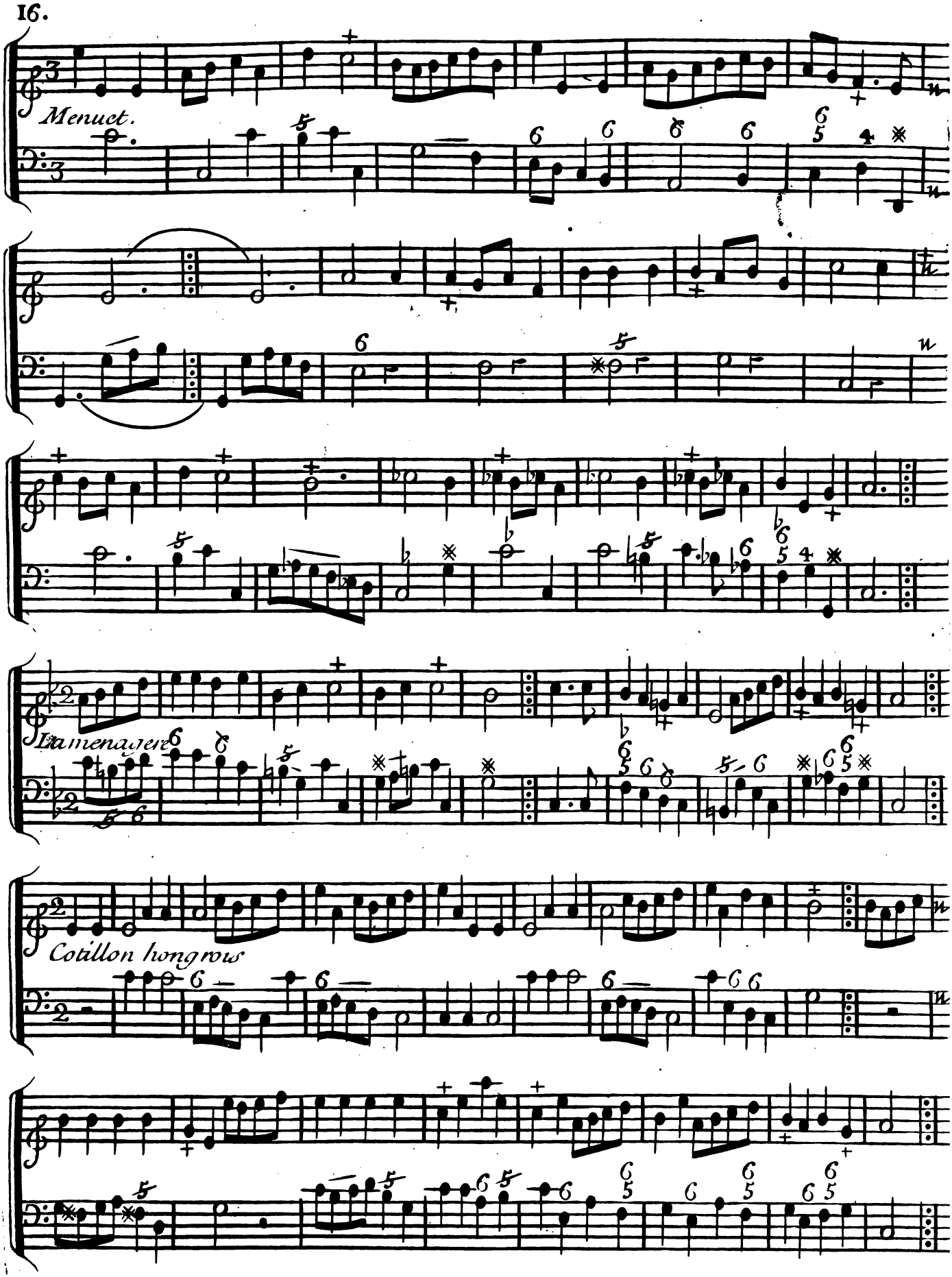
Menuet.
La menagere
Cotillon longrois

5e Suitte

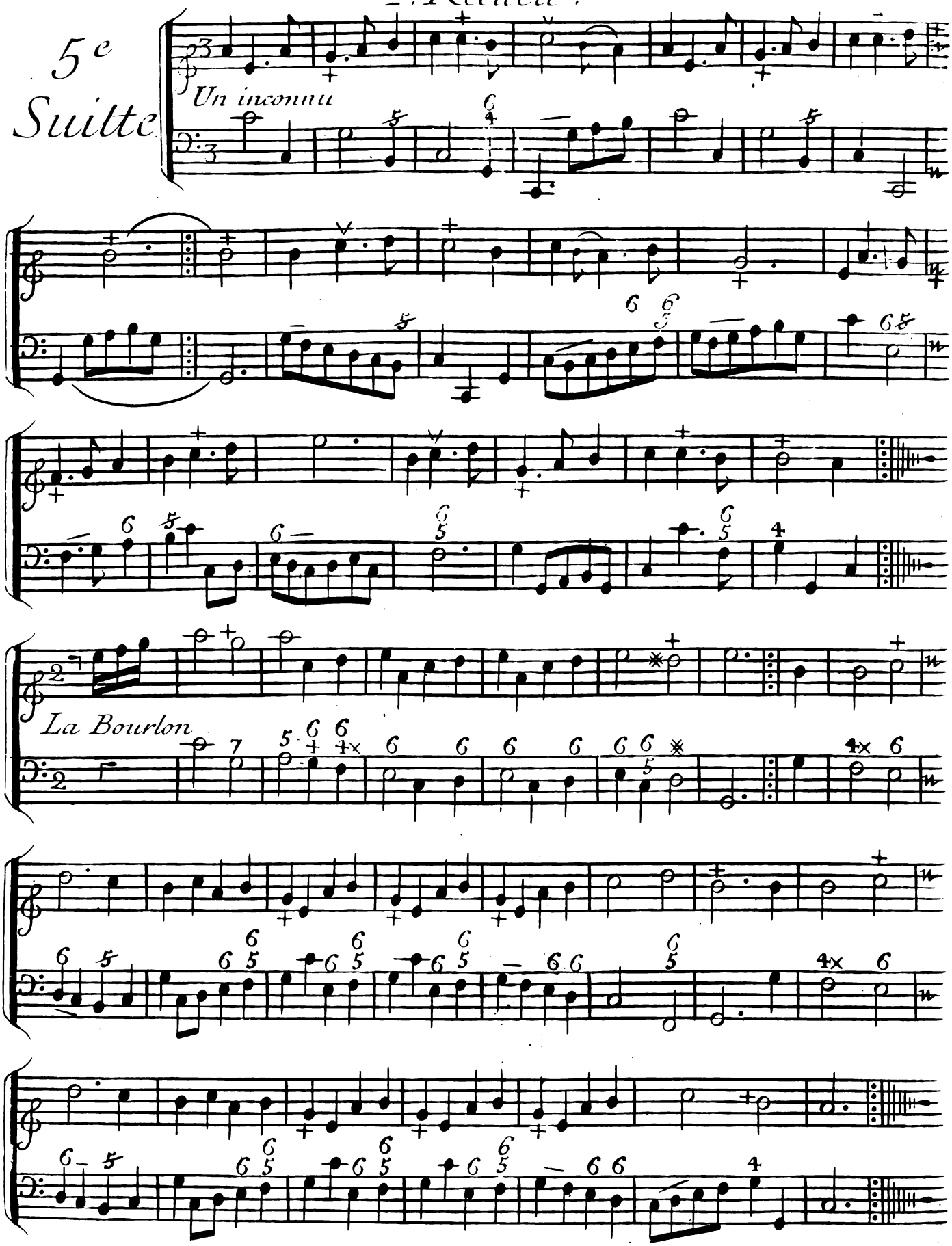

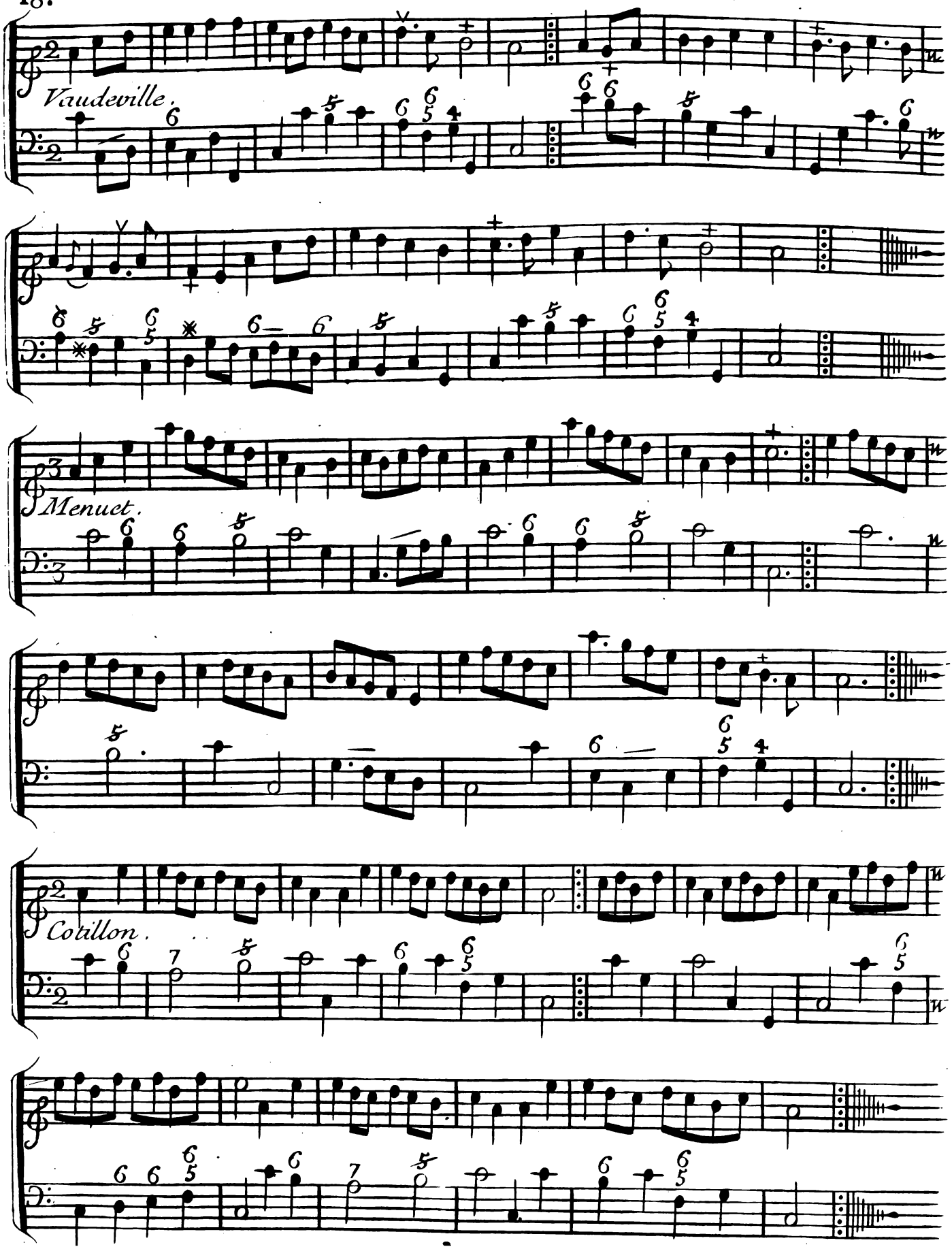
Vaudeville.
Menuet.
Cotillon.

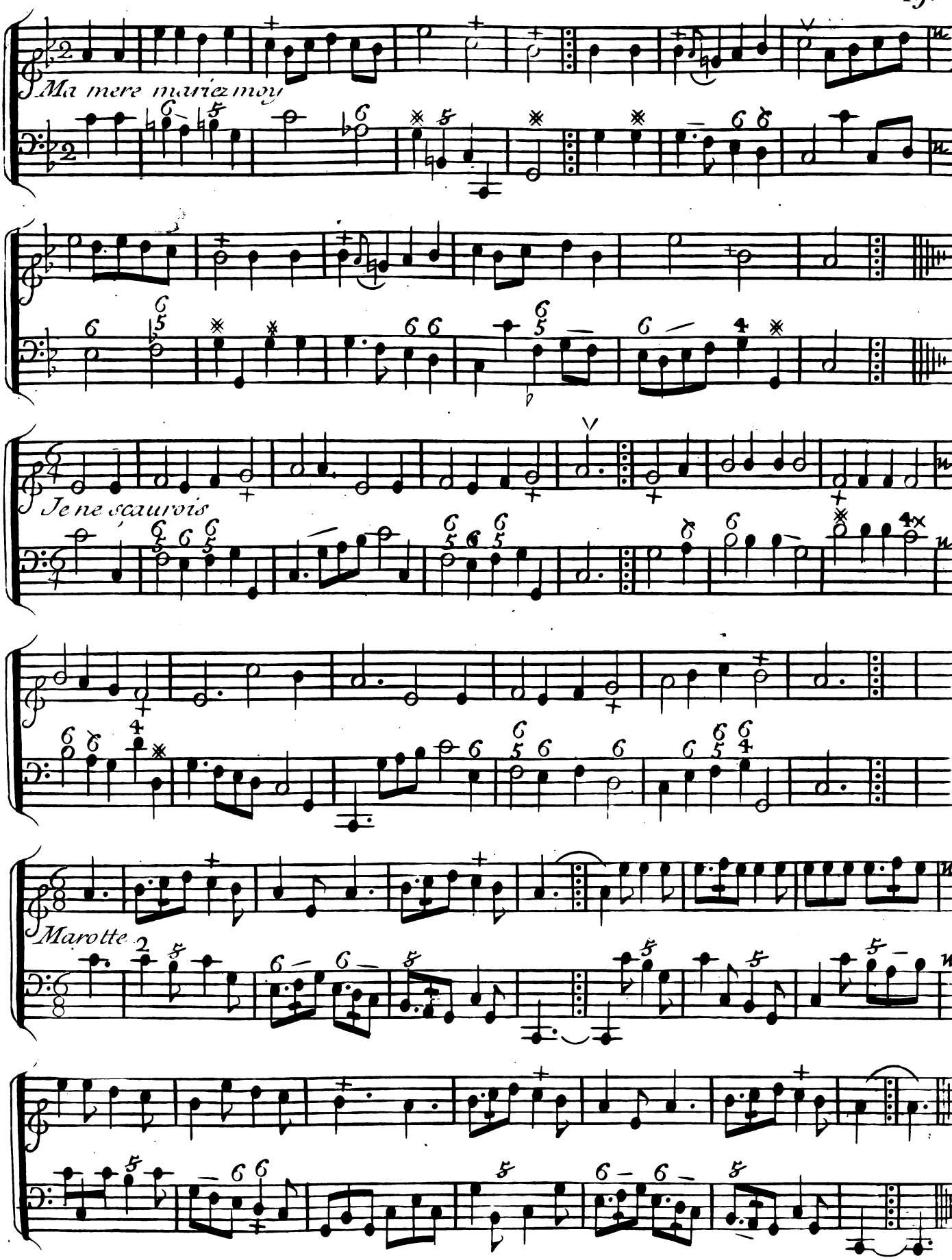
Ma mere mariez moy
Je ne sçaurois
Marotte

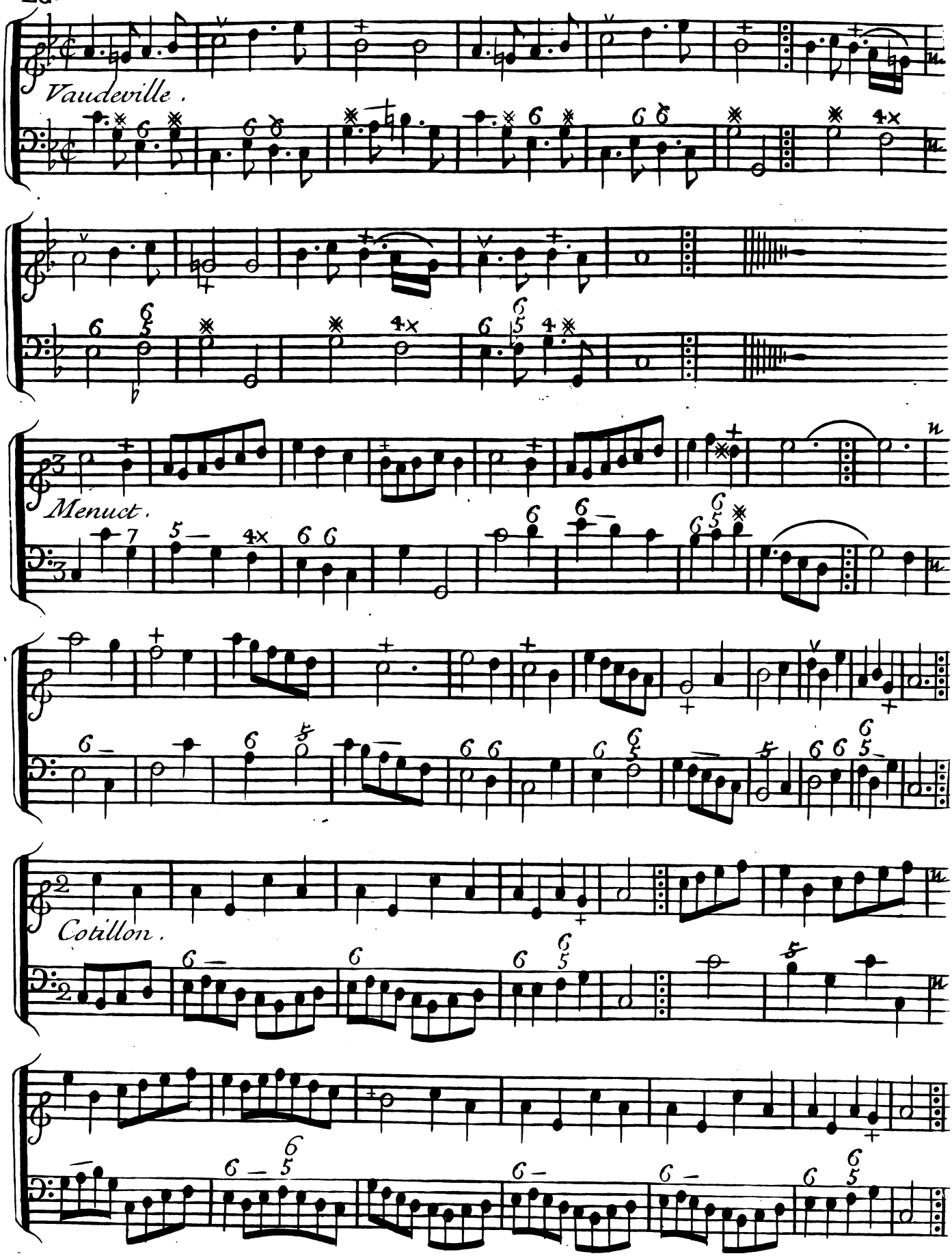
Vaudeville.
Menuet.
Cotillon.

6.e Suitte

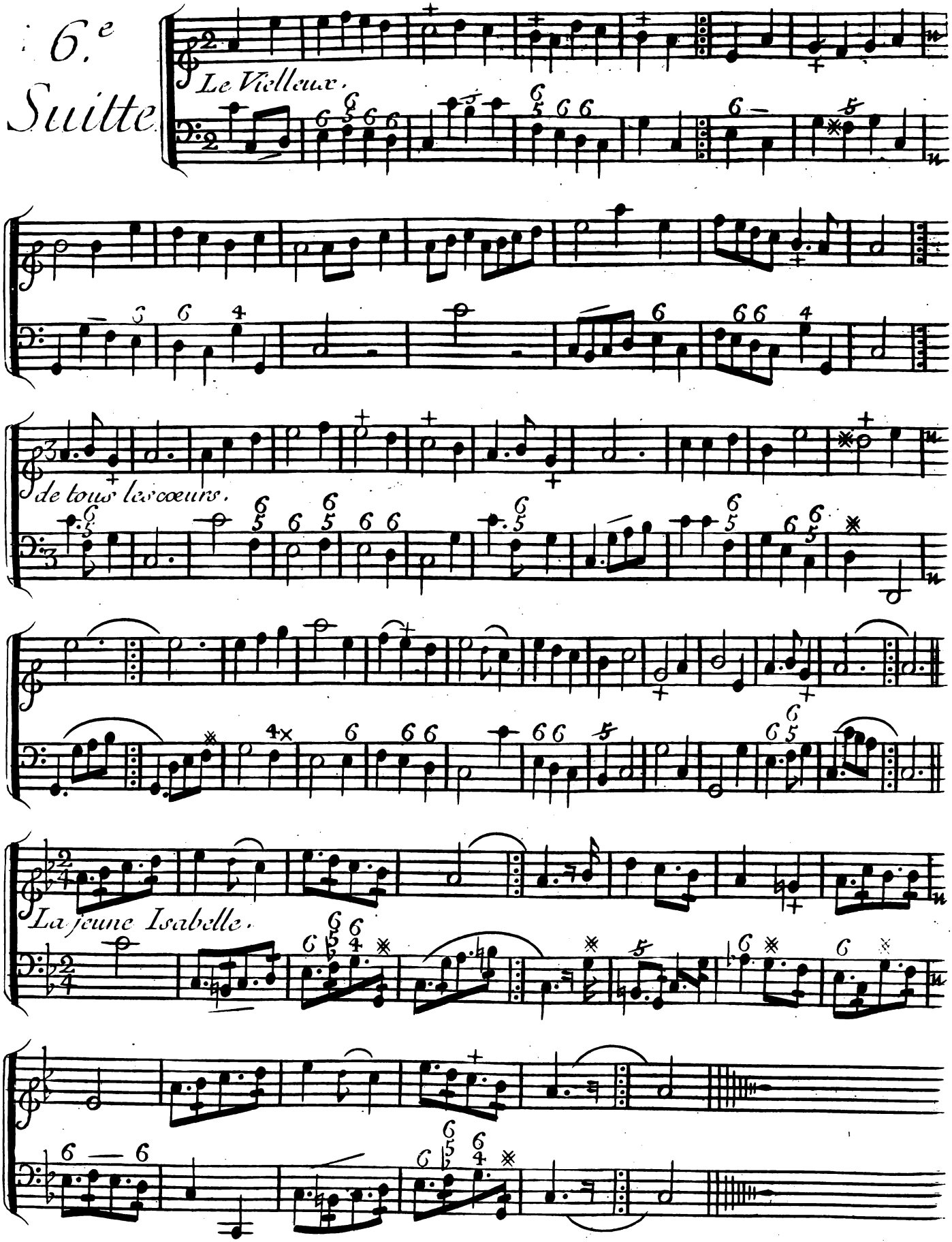

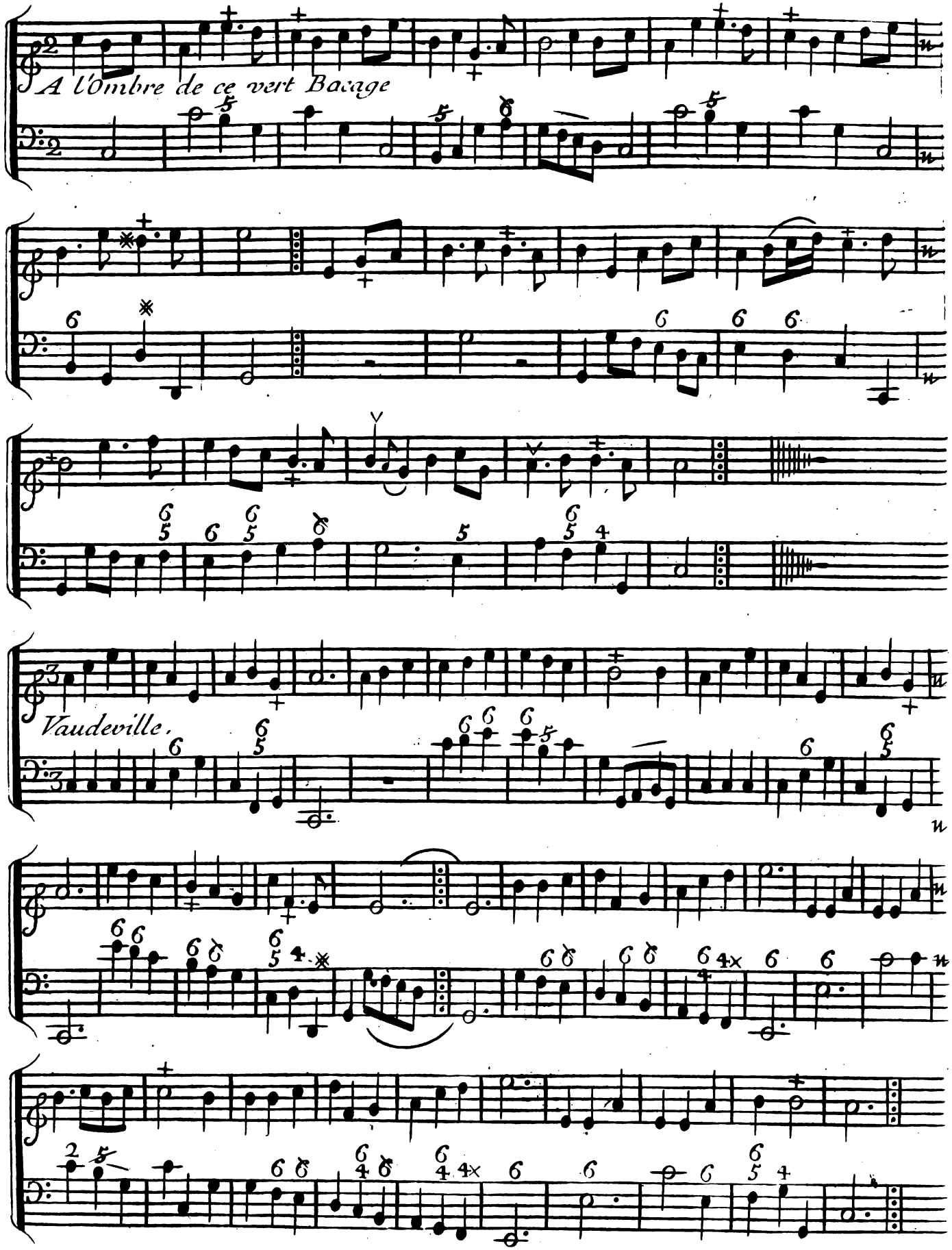
A l'Ombre de ce vert Bocage
Vaudeville.

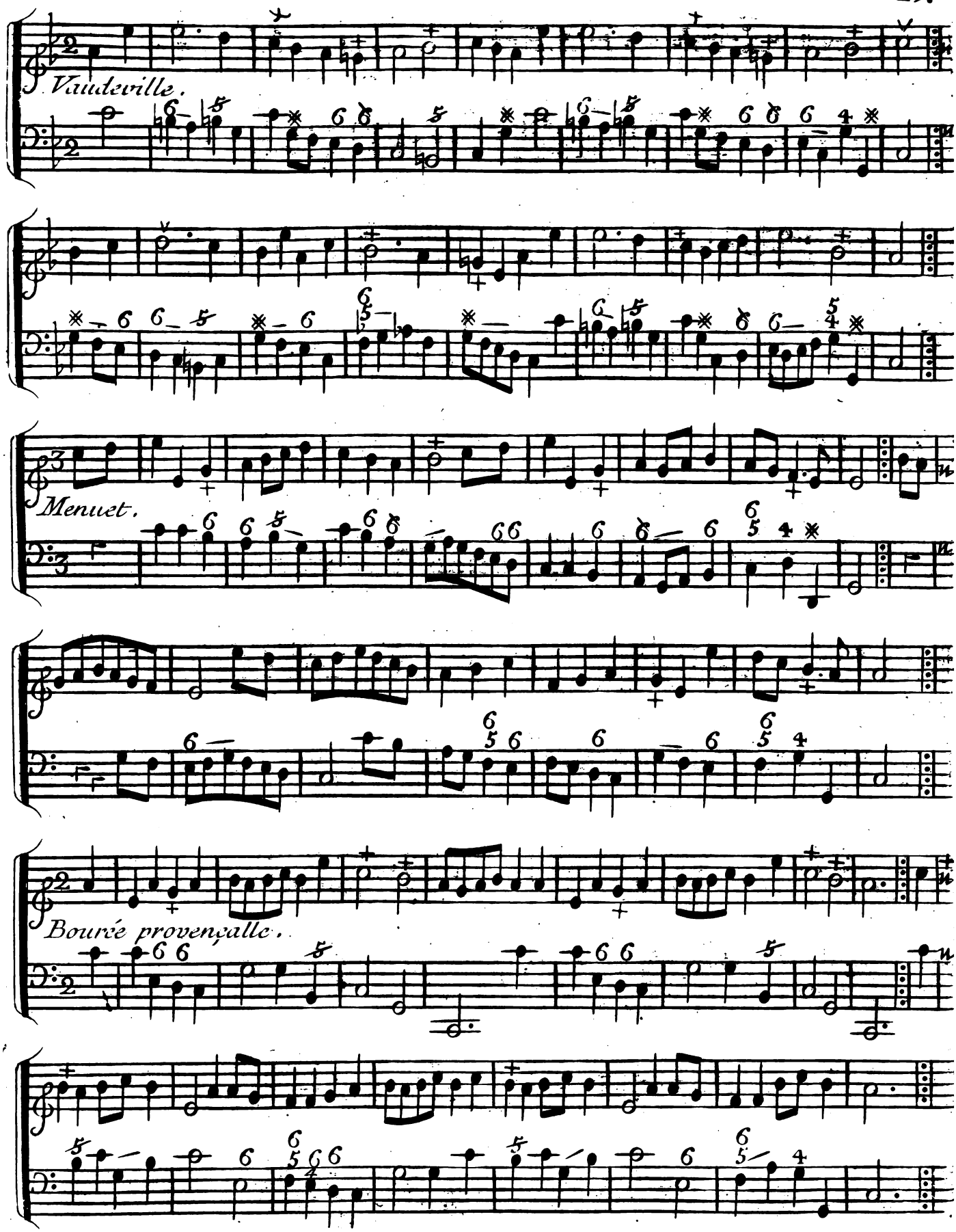
Vaudeville.
Menuet.
Bourée provençalle.

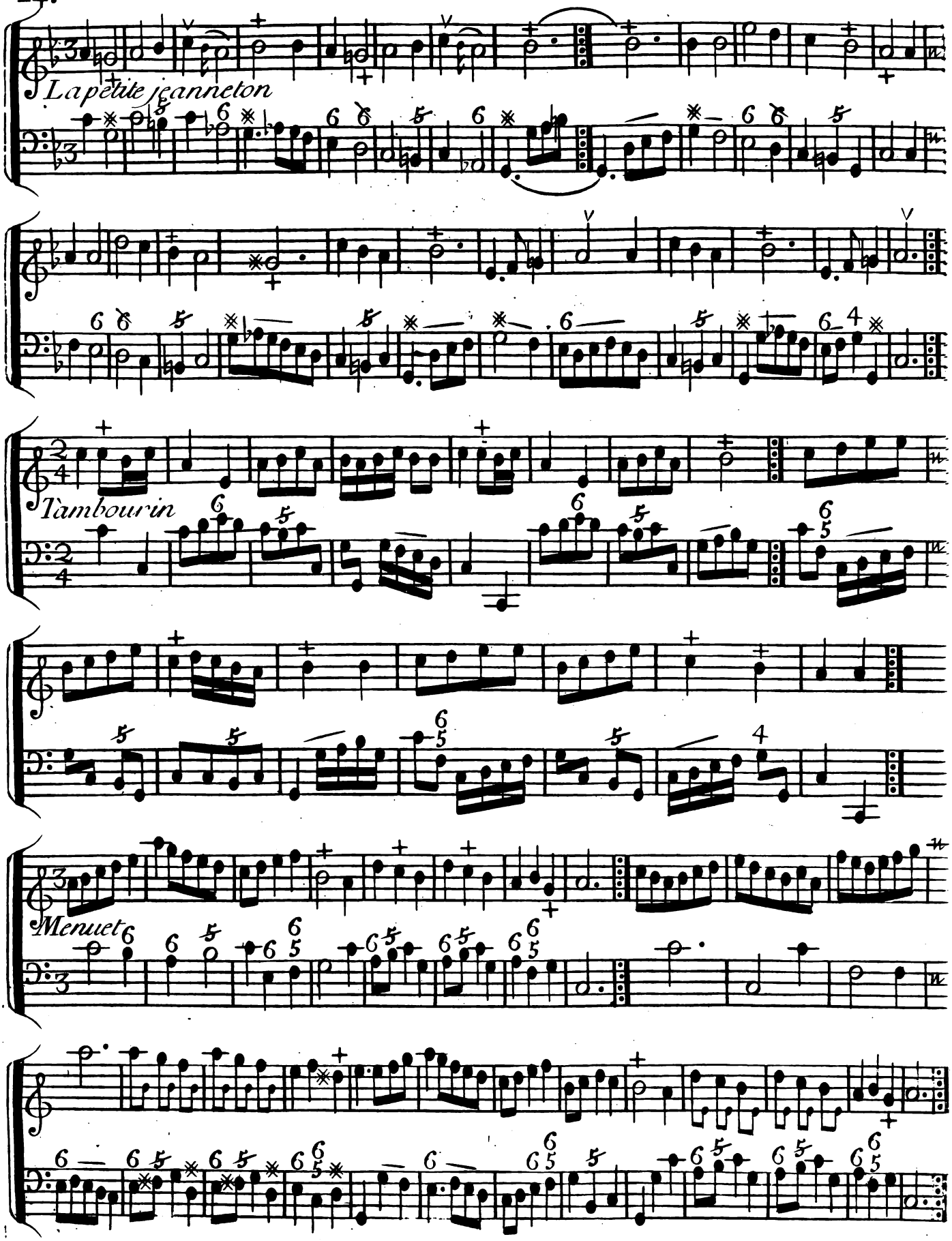
La petite jeanneton
Tambourin
Menuet

Premiere Suitte

A DEUX MUSETTES

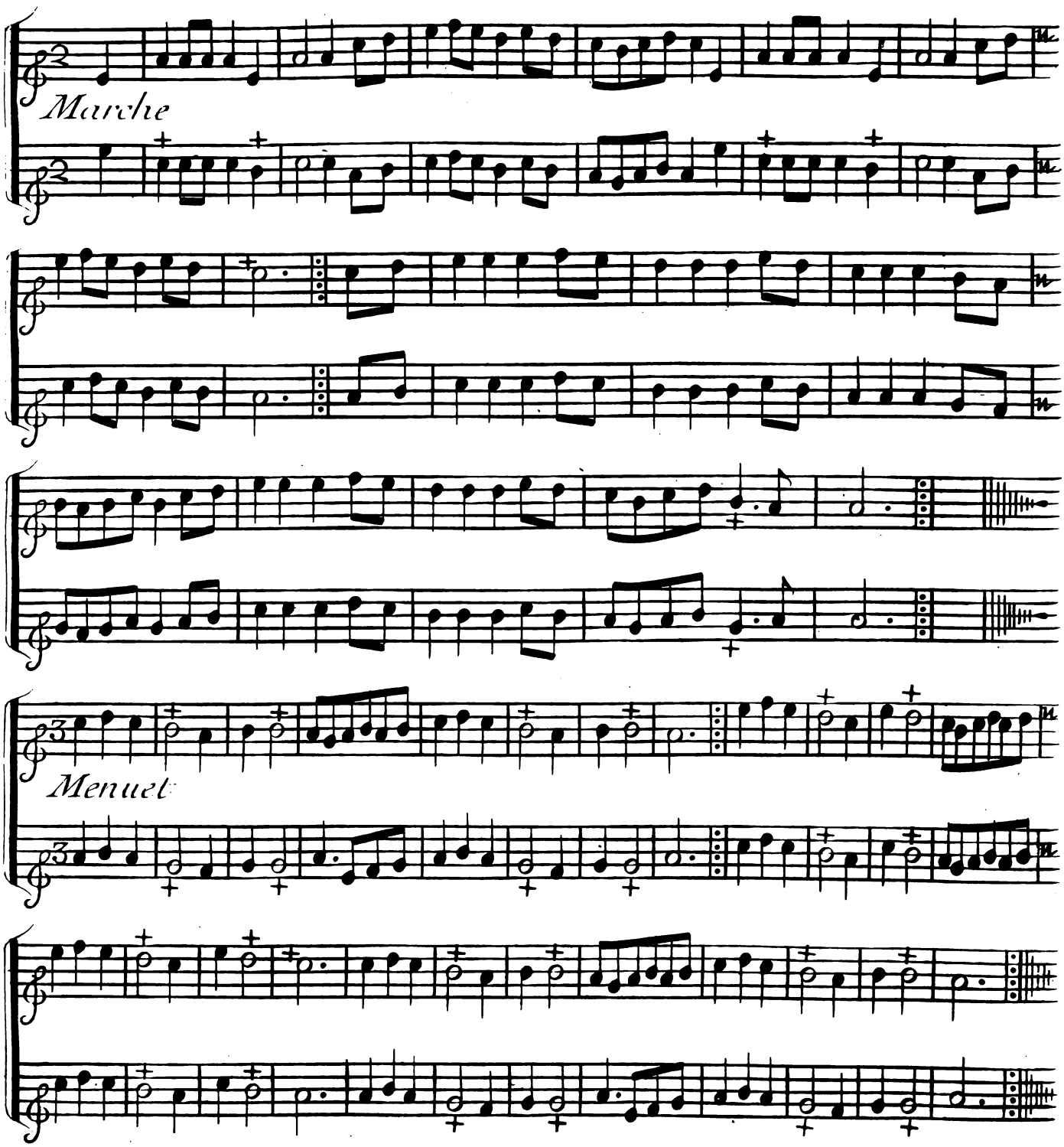

2.

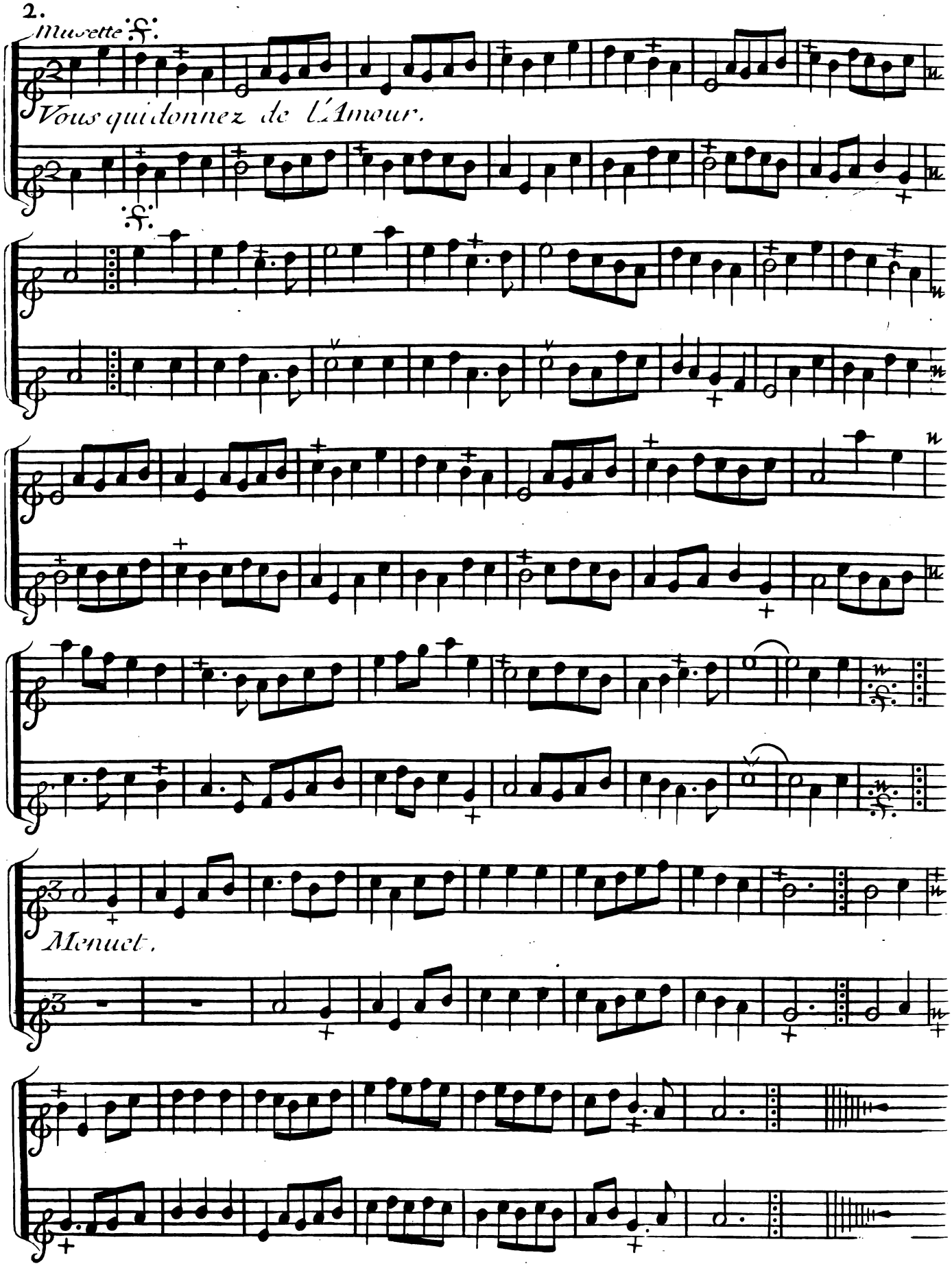

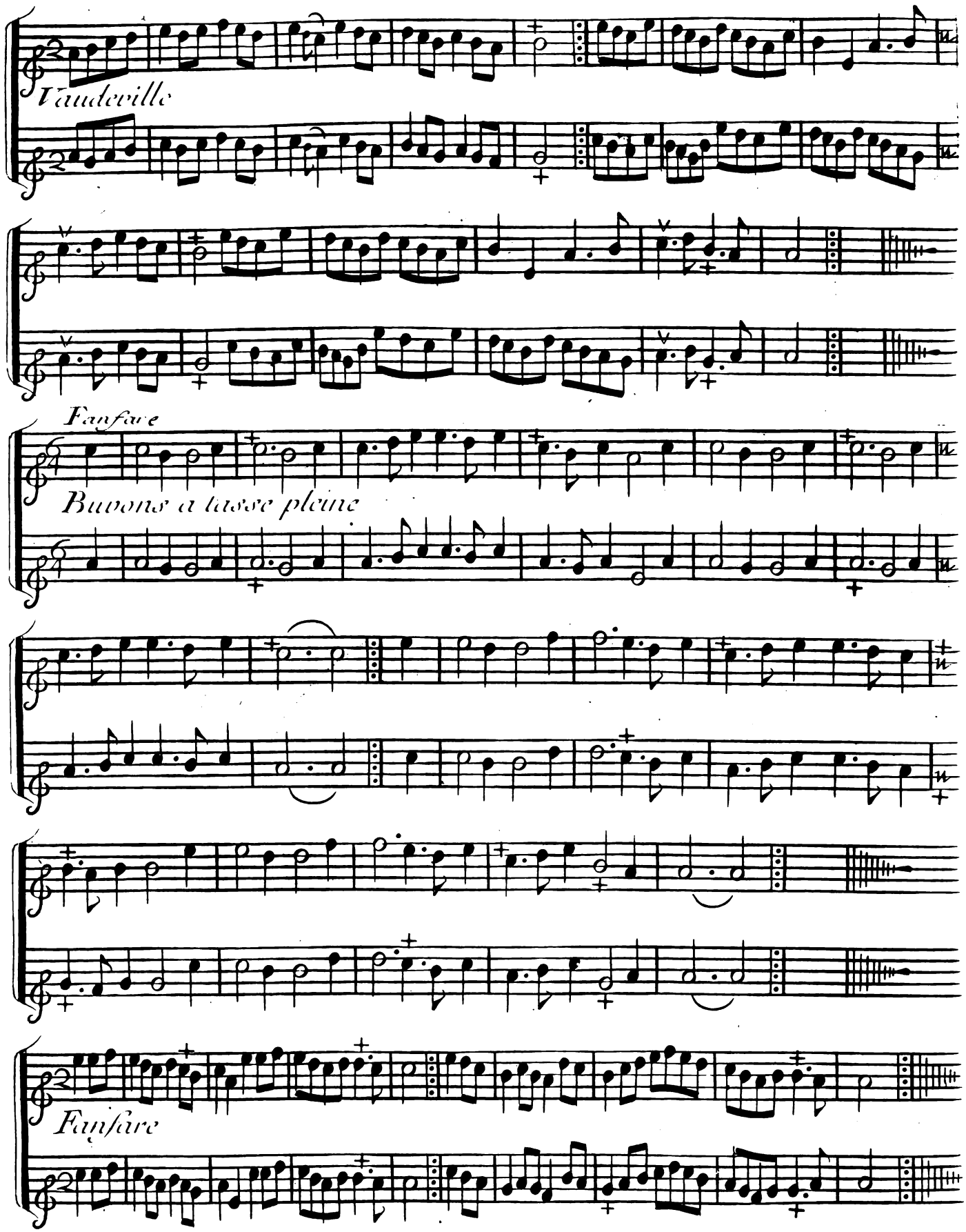
Vaudeville
Fanfare
Buvons a tasse pleine
Fanfare

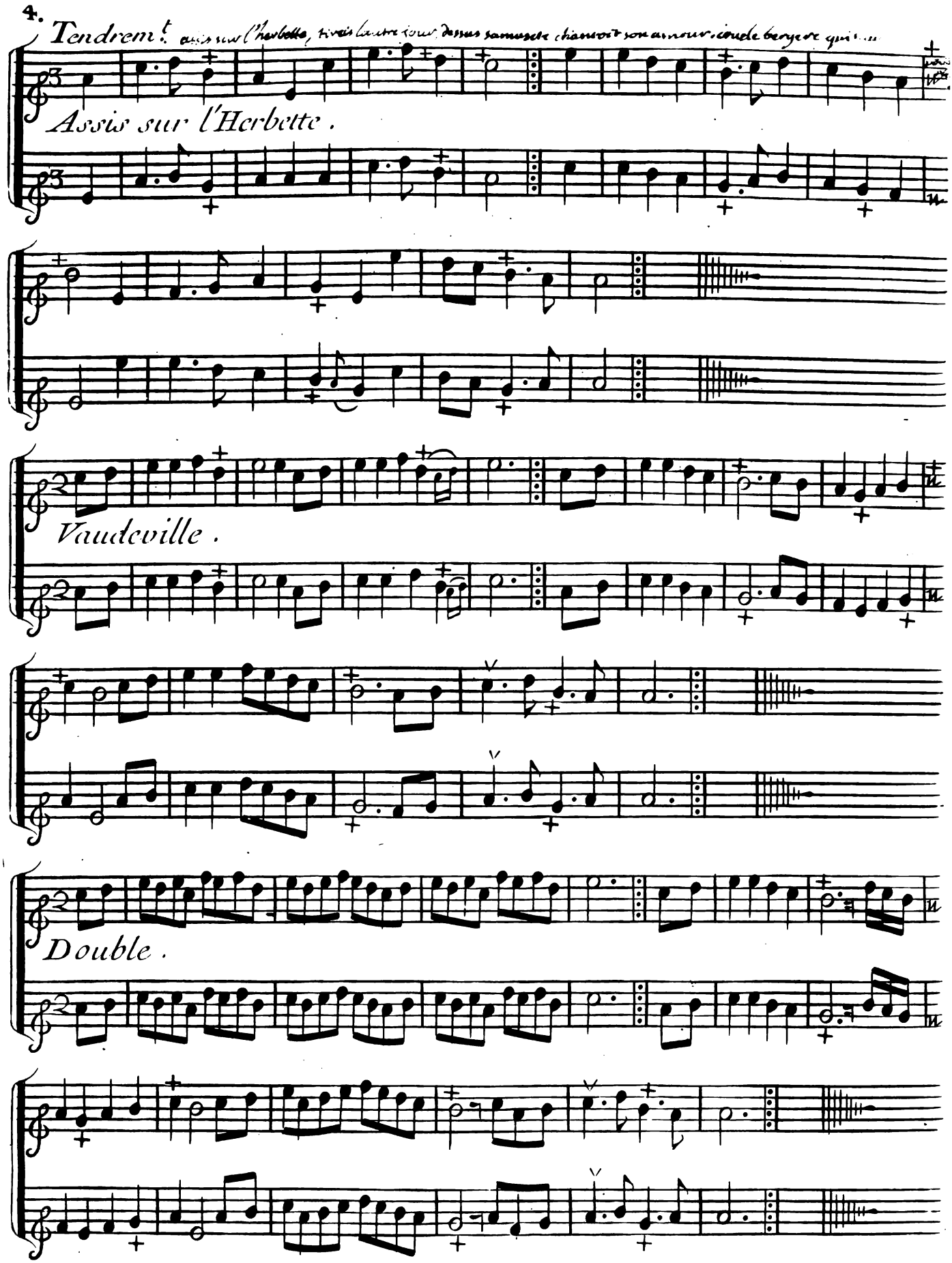
Tendrem.t assis sur l'herbette, tirais l'autre jour dessus sa musette chantoit son amour. coude bergere qui...
Assis sur l'Herbette.
Vaudeville.
Double.

2.e Suitte

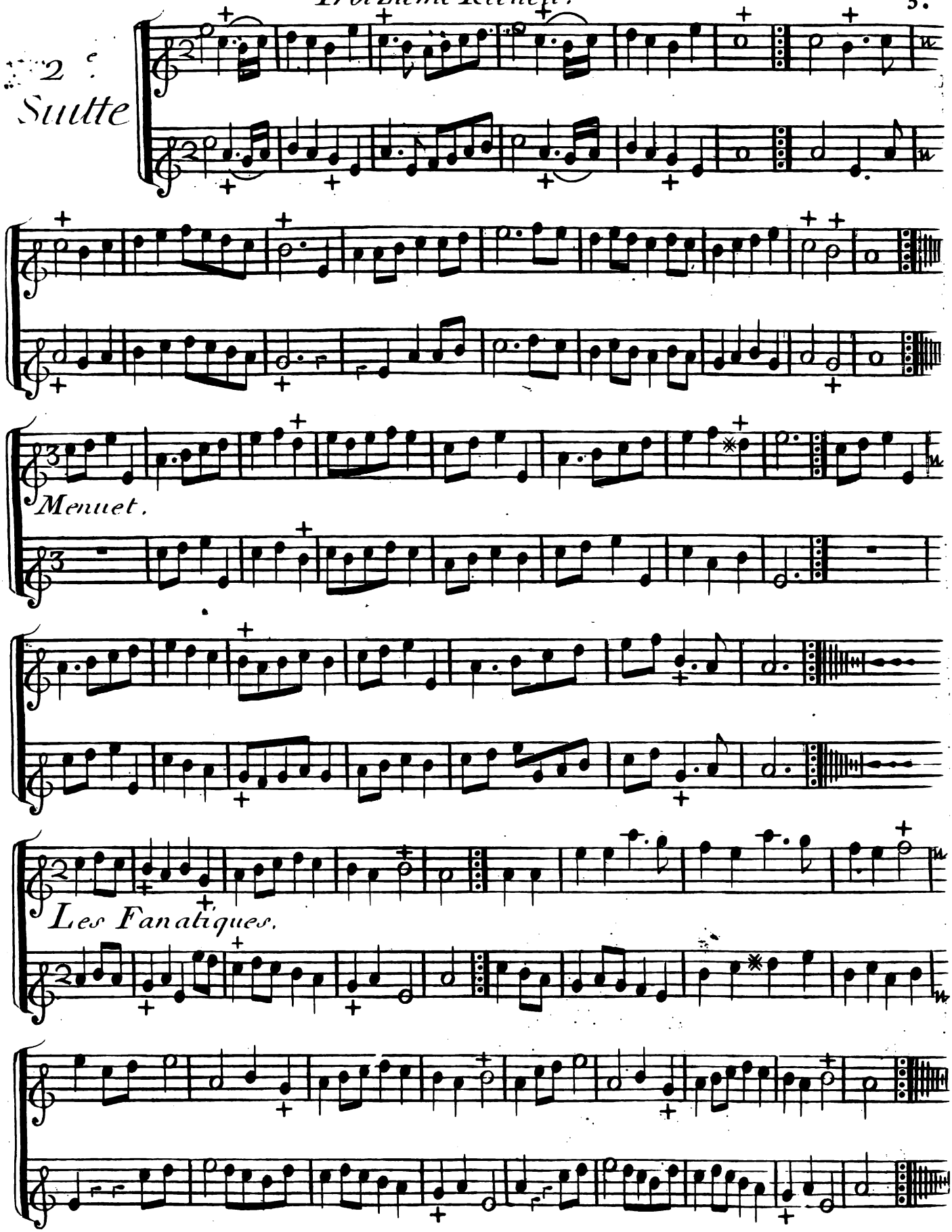

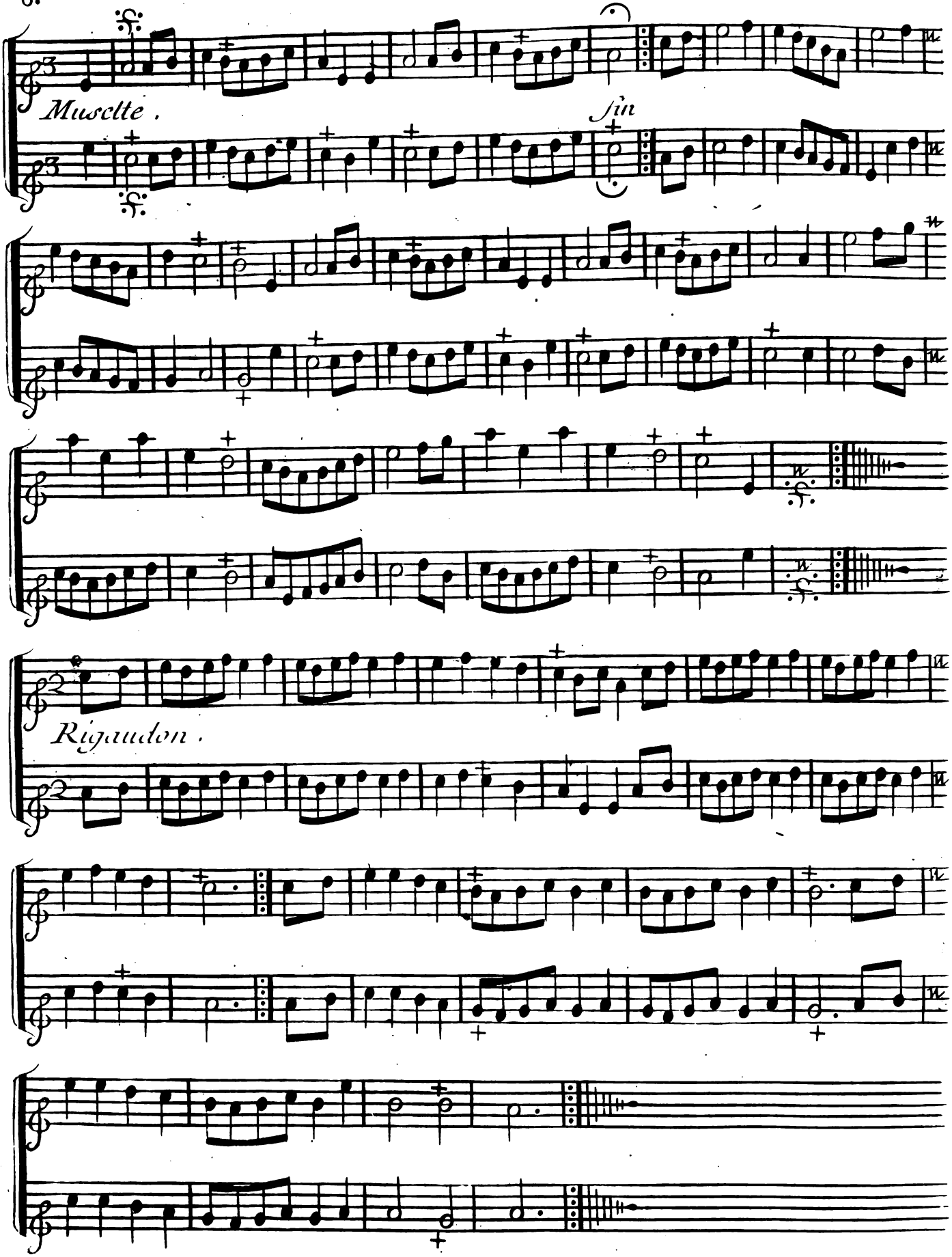
Musette.
fin
Rigaudon.

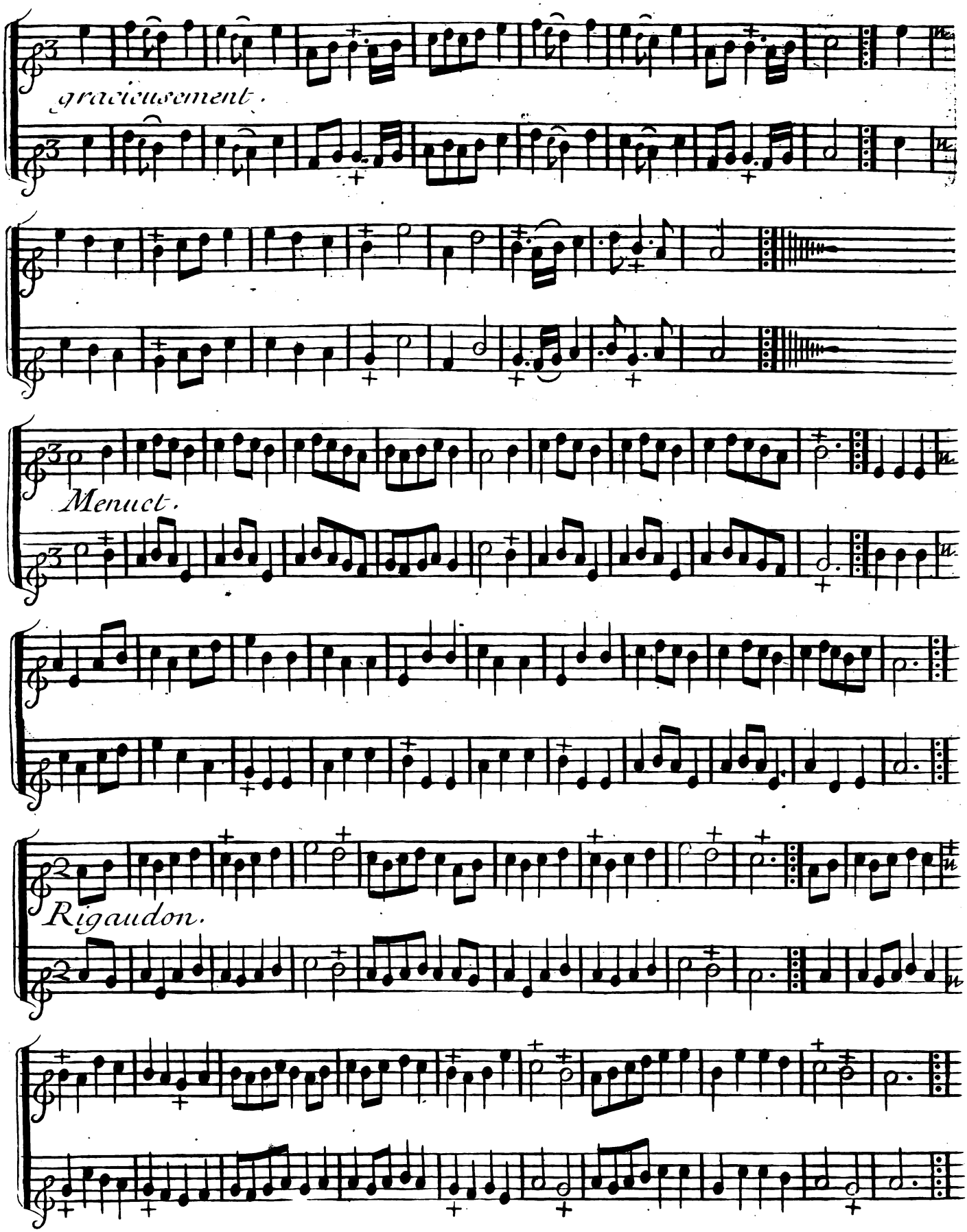
gracieusement.
Menuet.
Rigaudon.

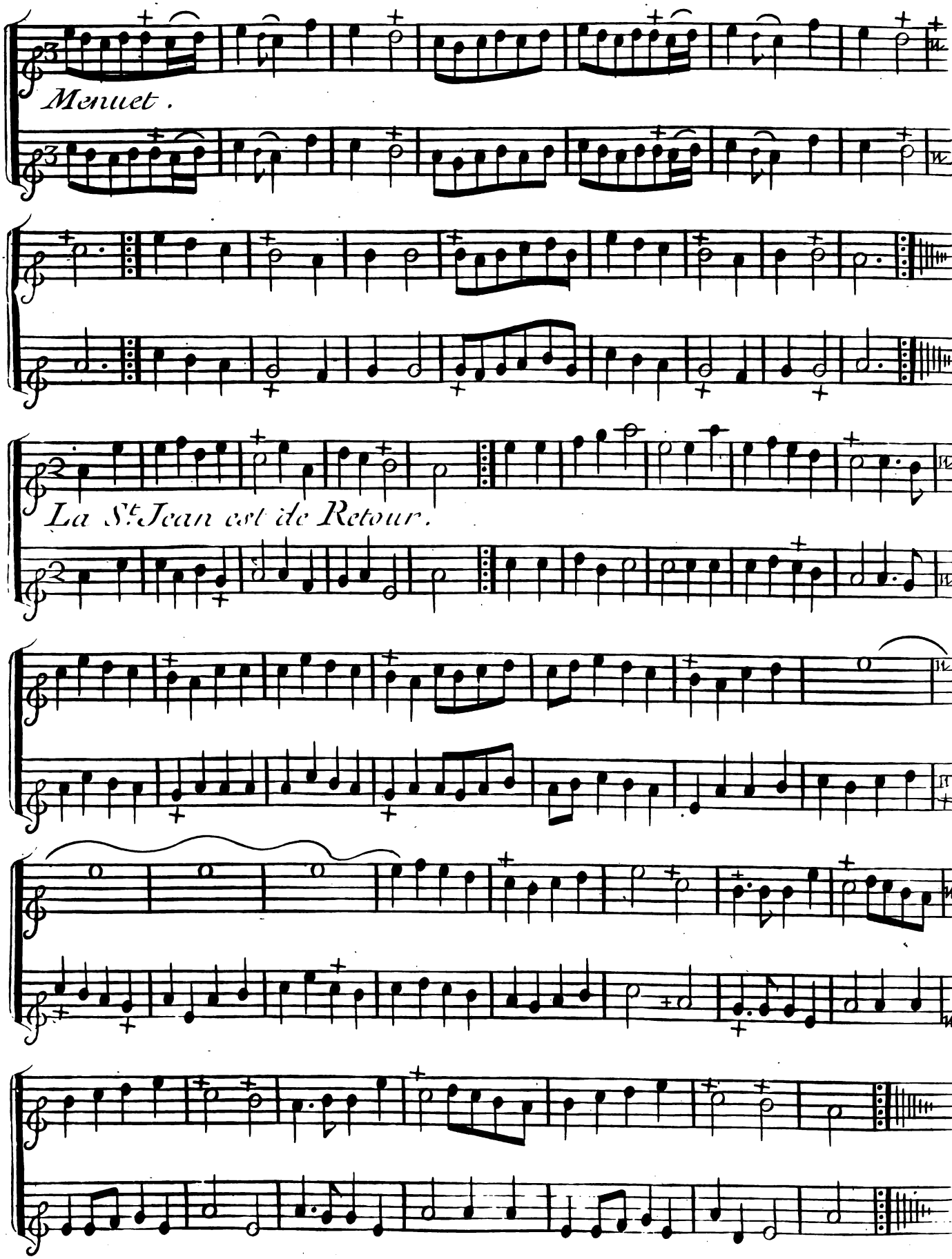
Menuet.
La St. Jean est de Retour.

3.e Suitte

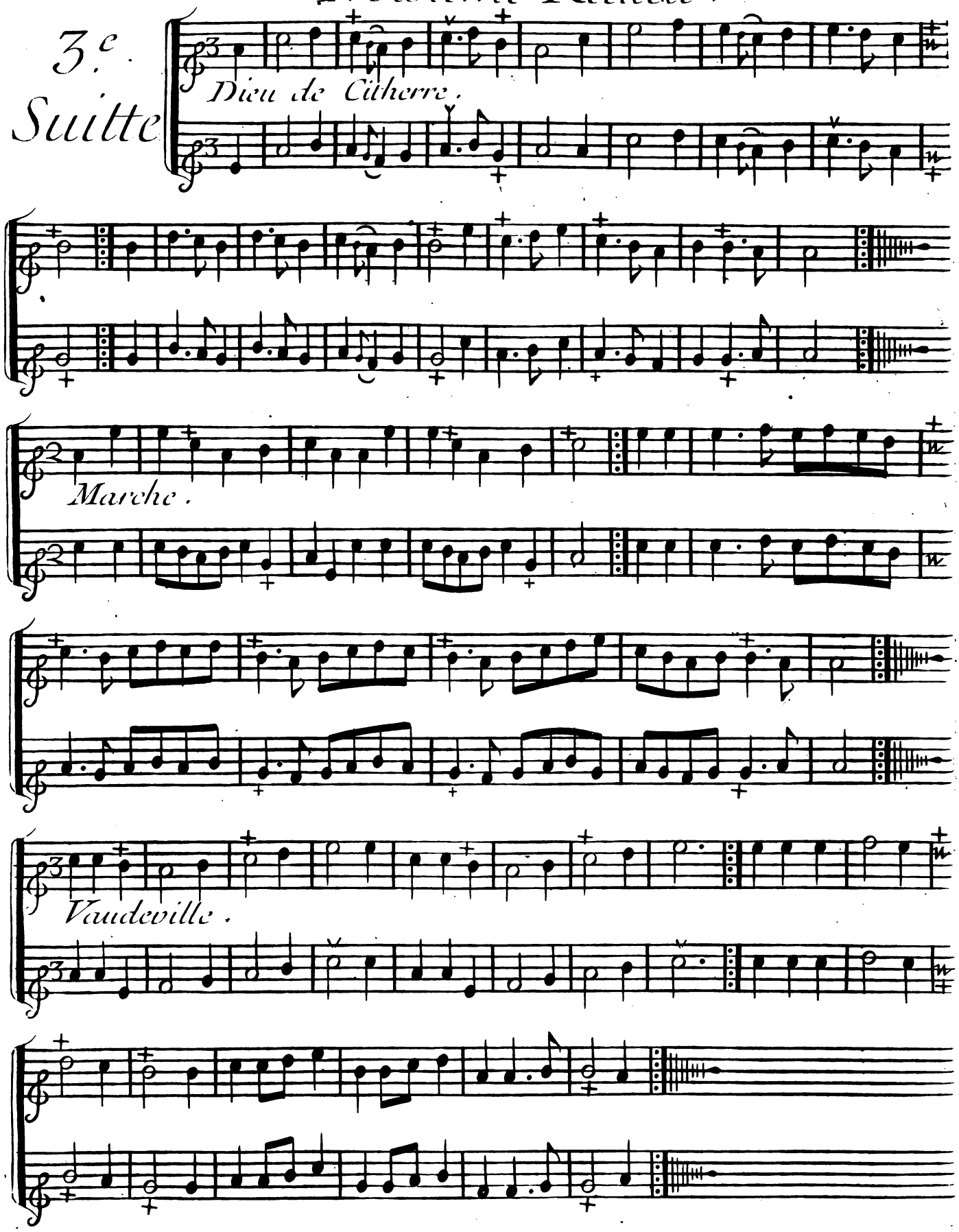

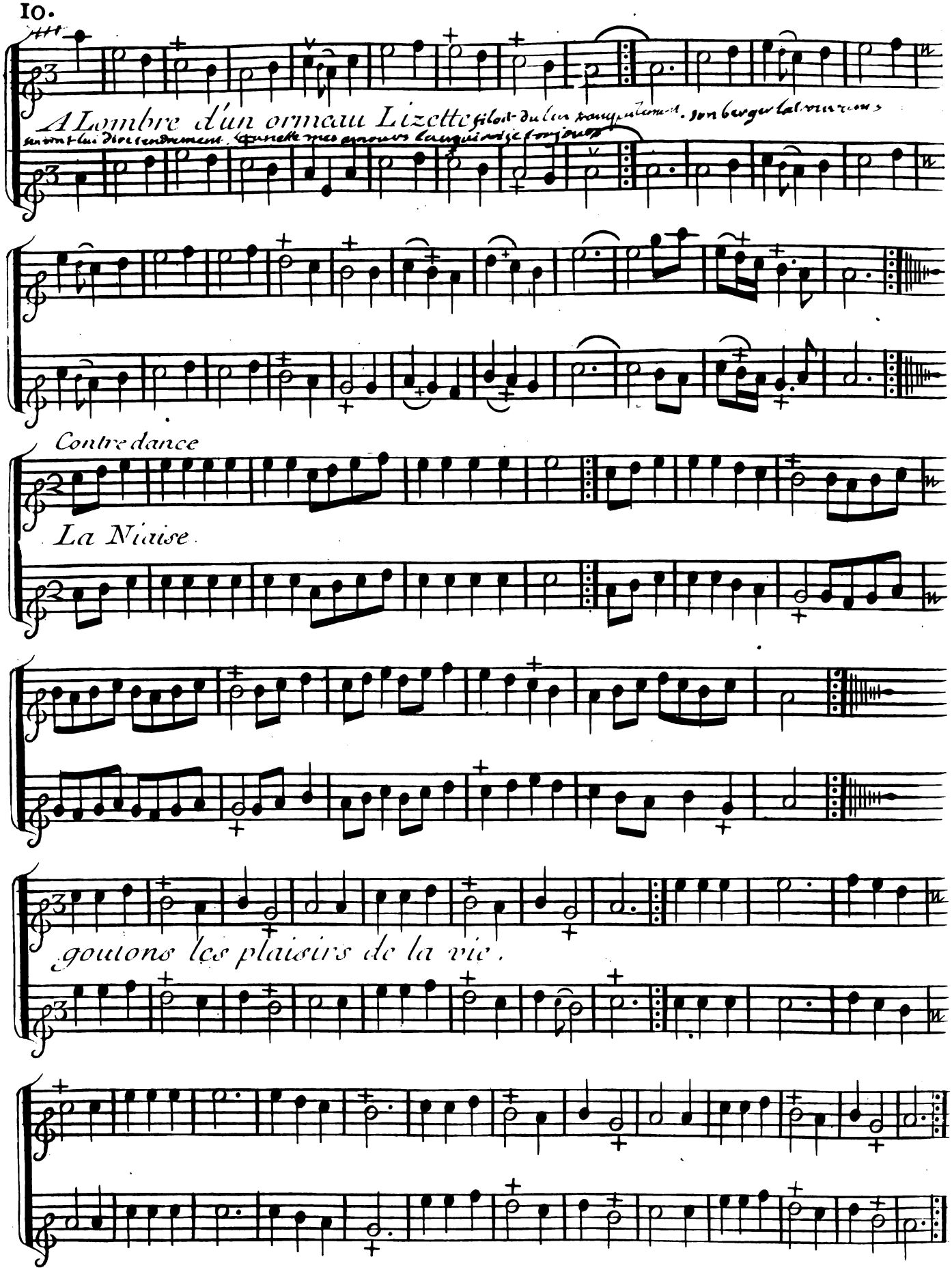
A Lombre d'un ormeau Lizette filoit du lin tranquillement. son berger la trouvant
seroit lui dire tendrement. Lisette mes amours la auquirai je toujours
Contre dance
La Niaise
goutons les plaisirs de la vie.

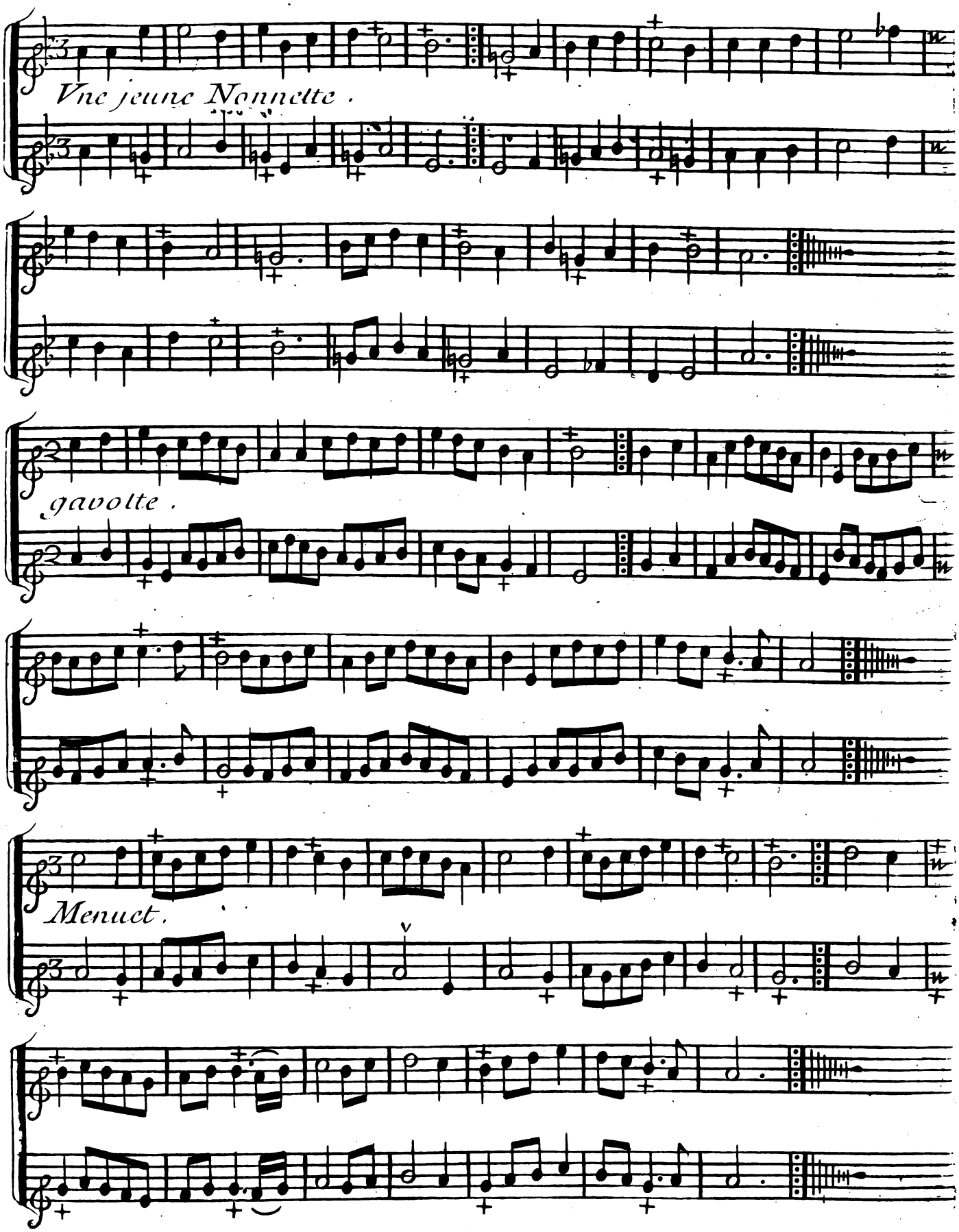
Vne jeune Nonnette.
gavotte.
Menuet.

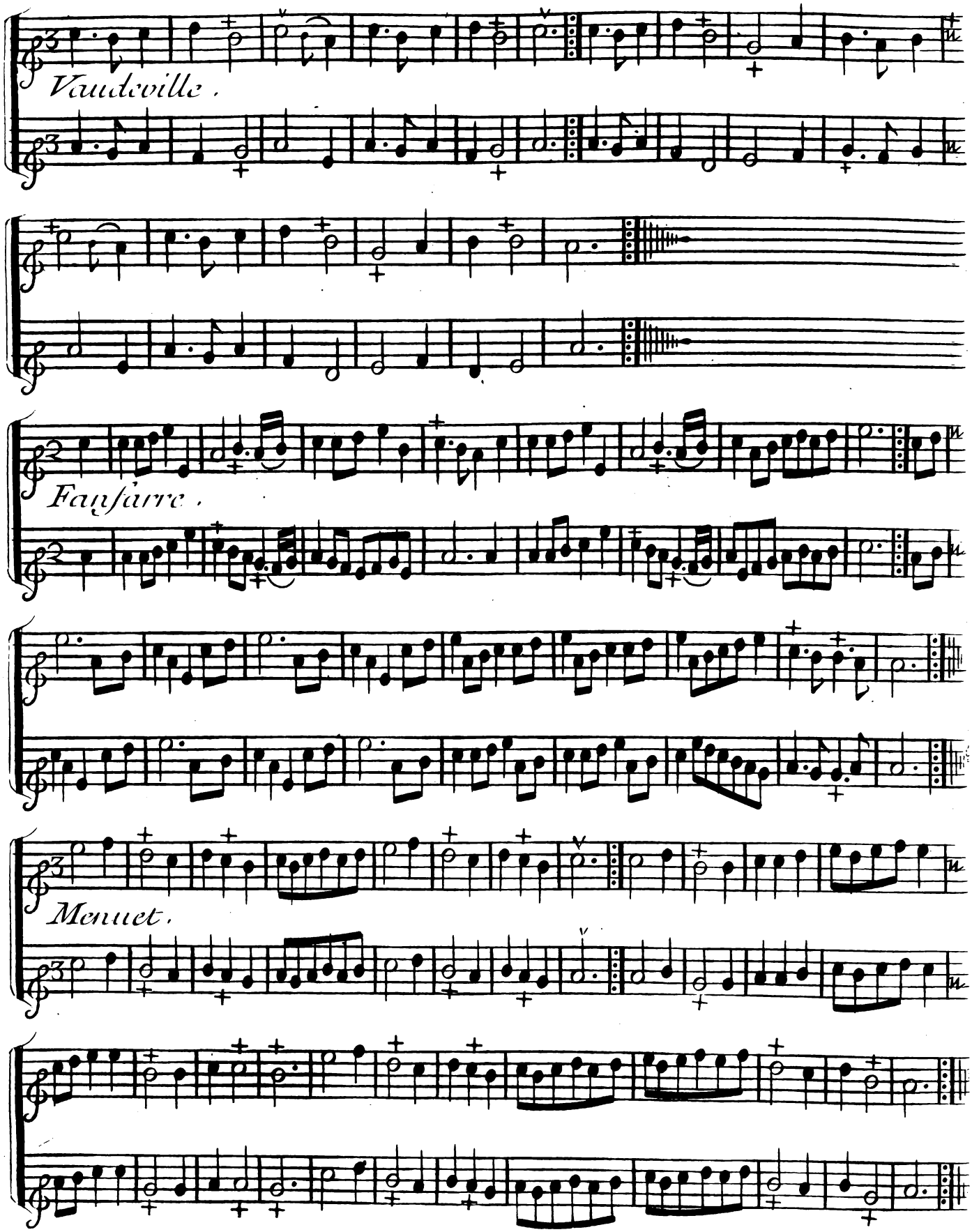
Vaudeville.
Fanfarre.
Menuet.

4.e Suitte

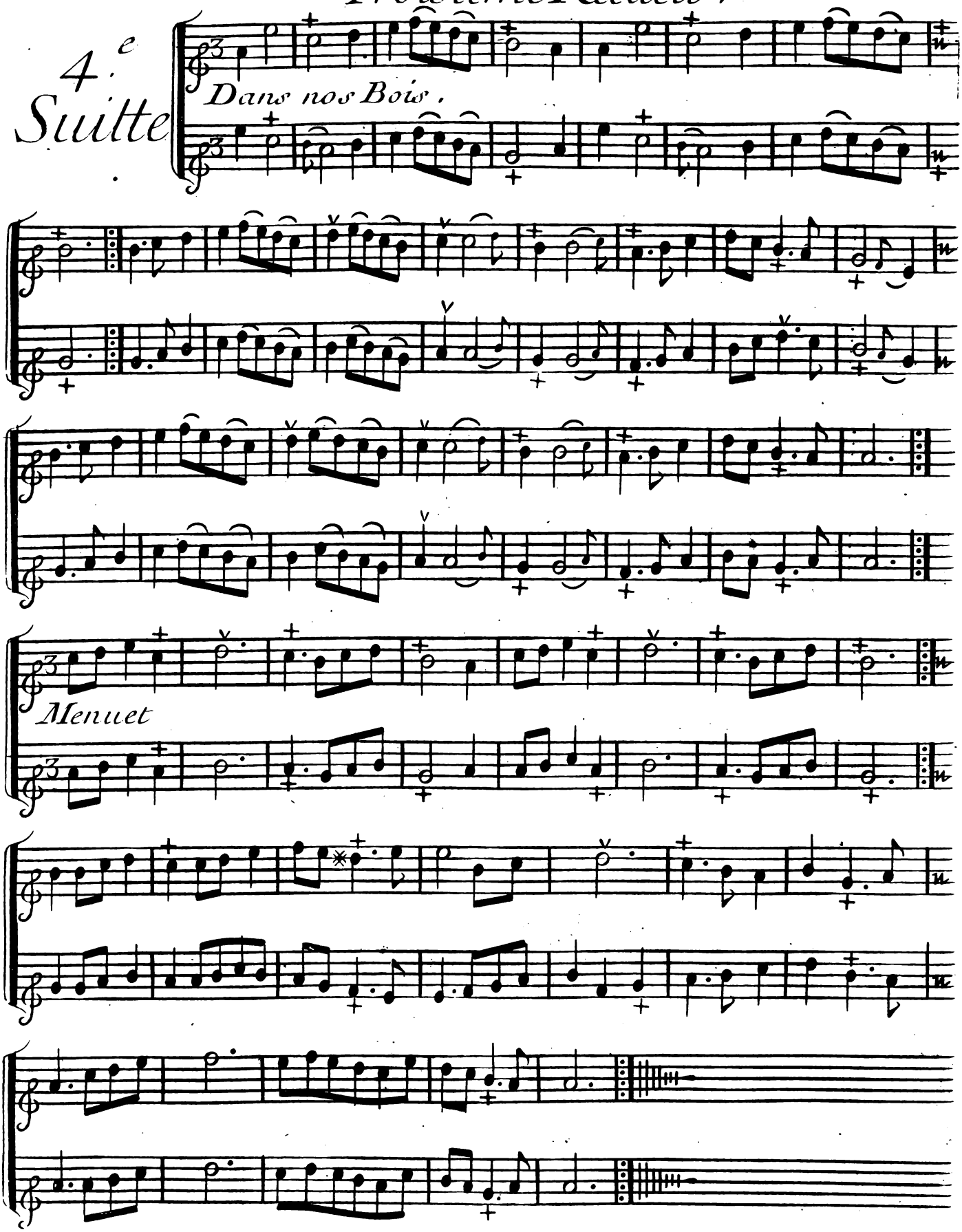

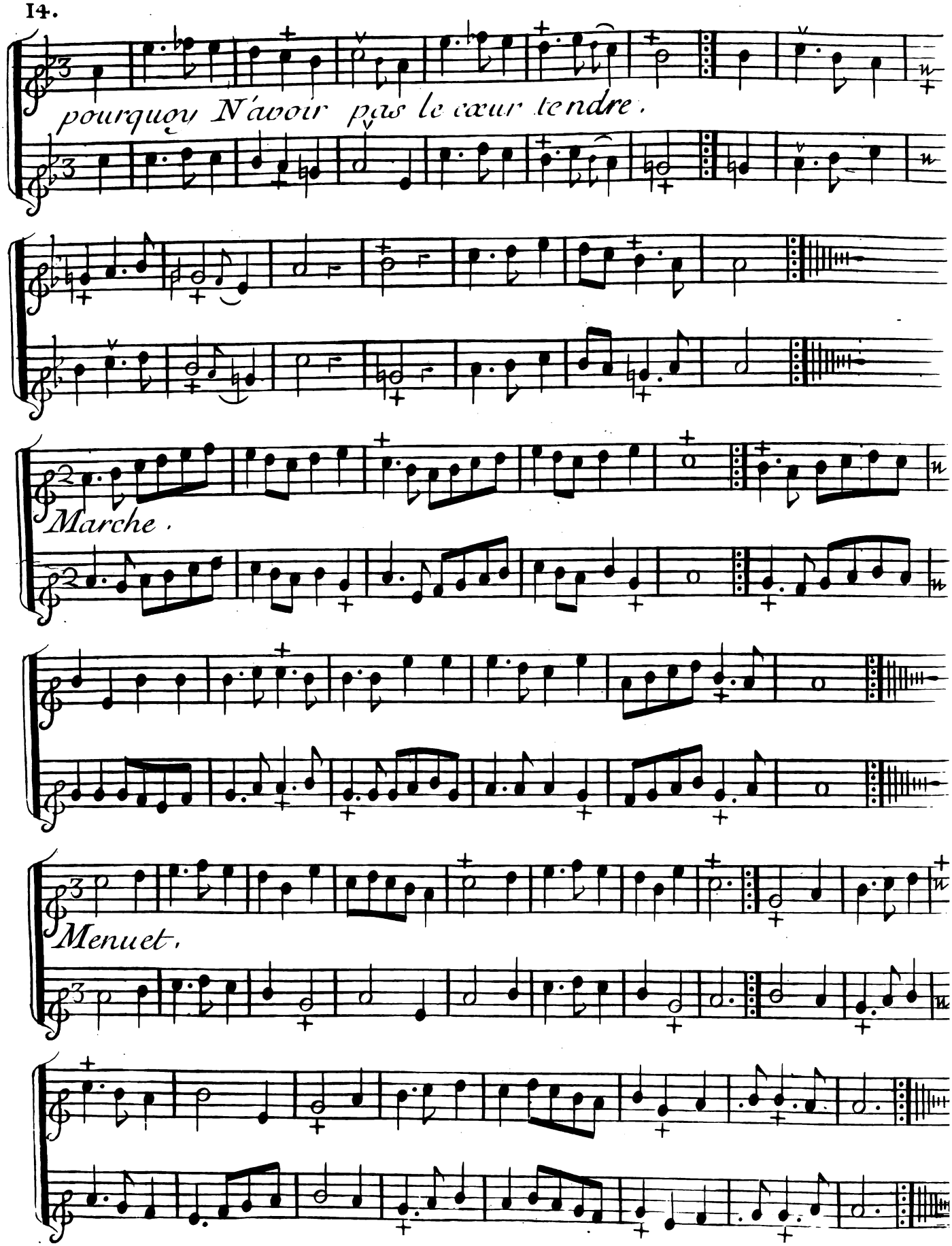
pourquoy N'avoir pas le cœur tendre.
Marche.
Menuet.

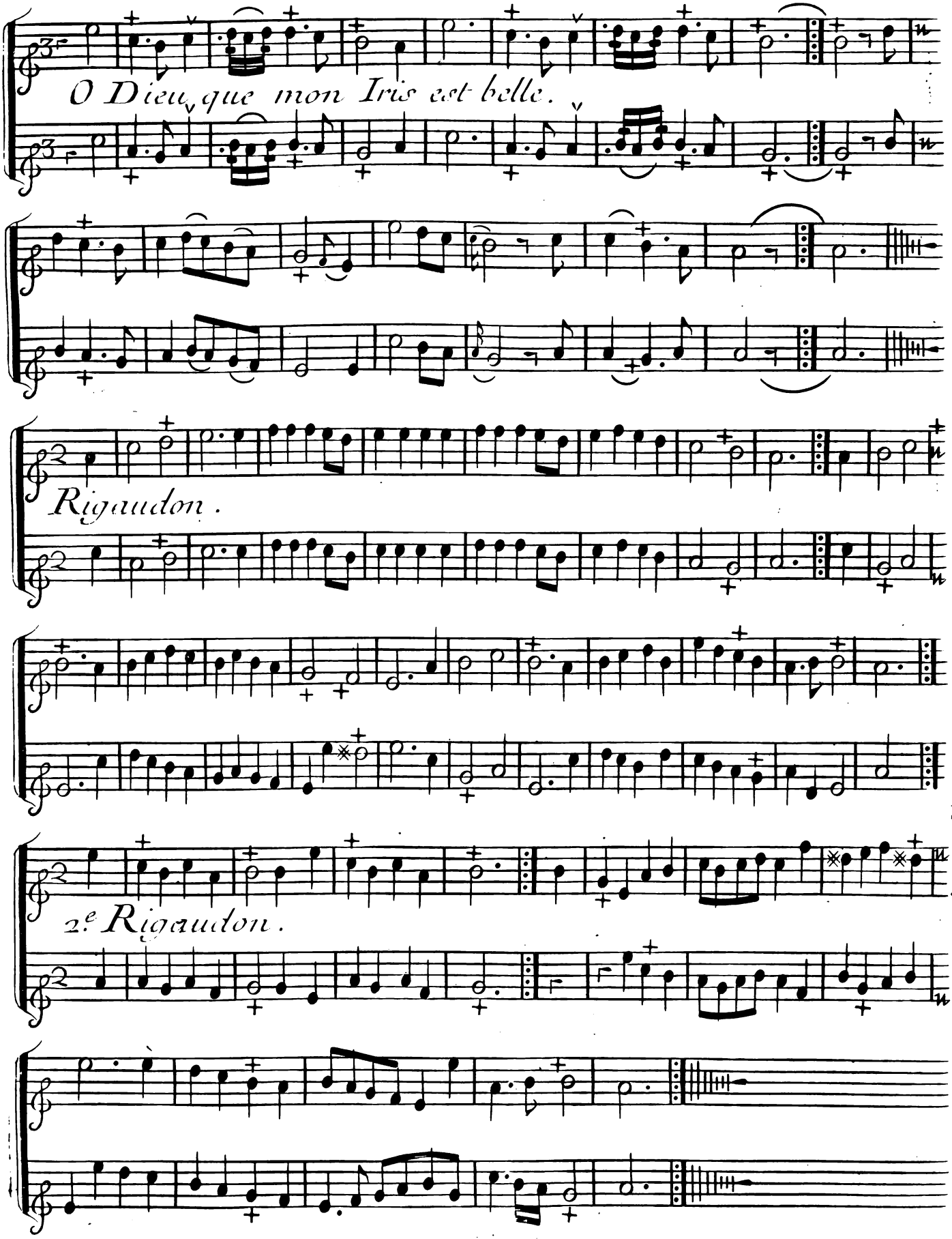
O Dieu, que mon Iris est belle.
Rigaudon.
2.e Rigaudon.

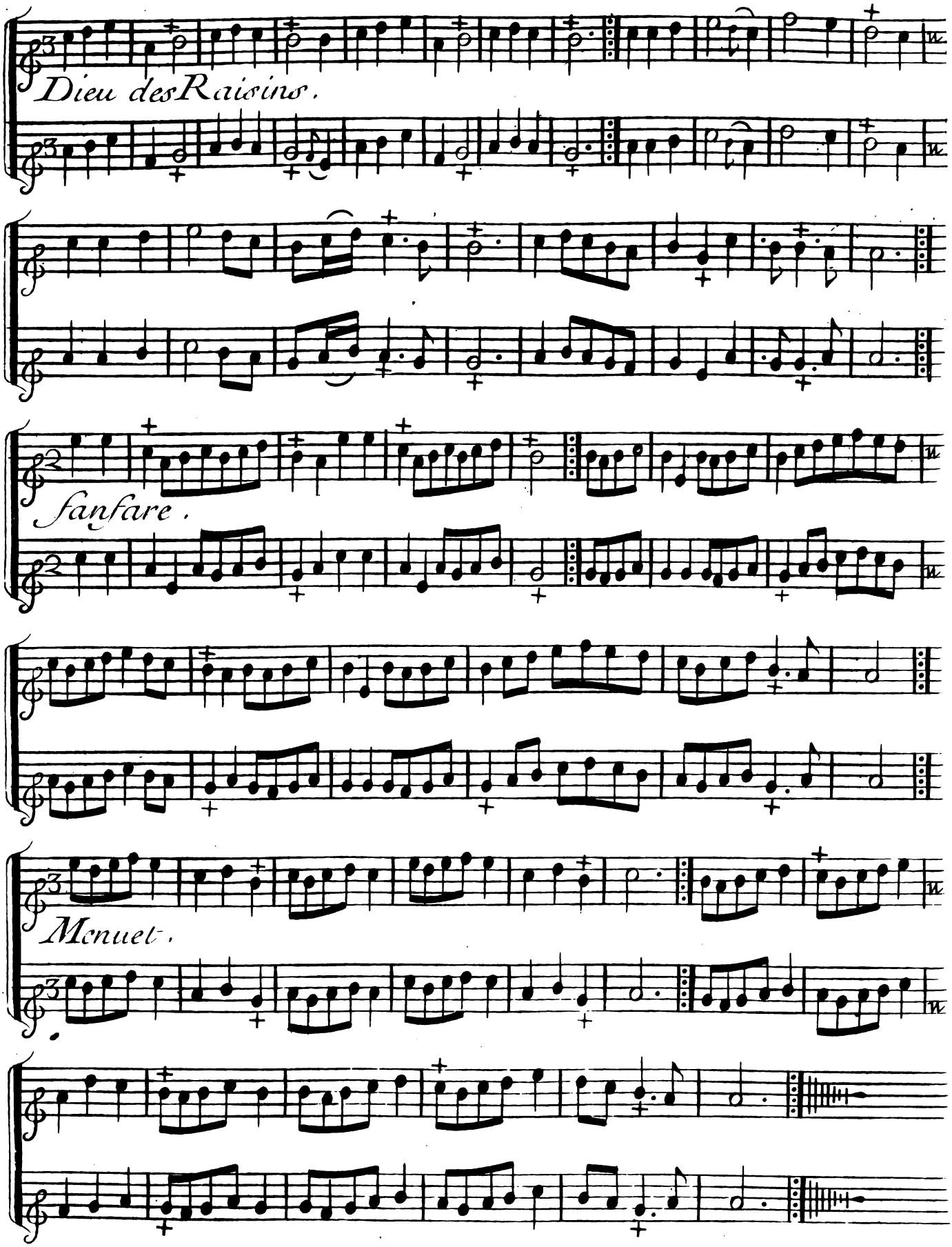
Dieu des Raisins.
fanfare.
Menuet.

5.e Suitte

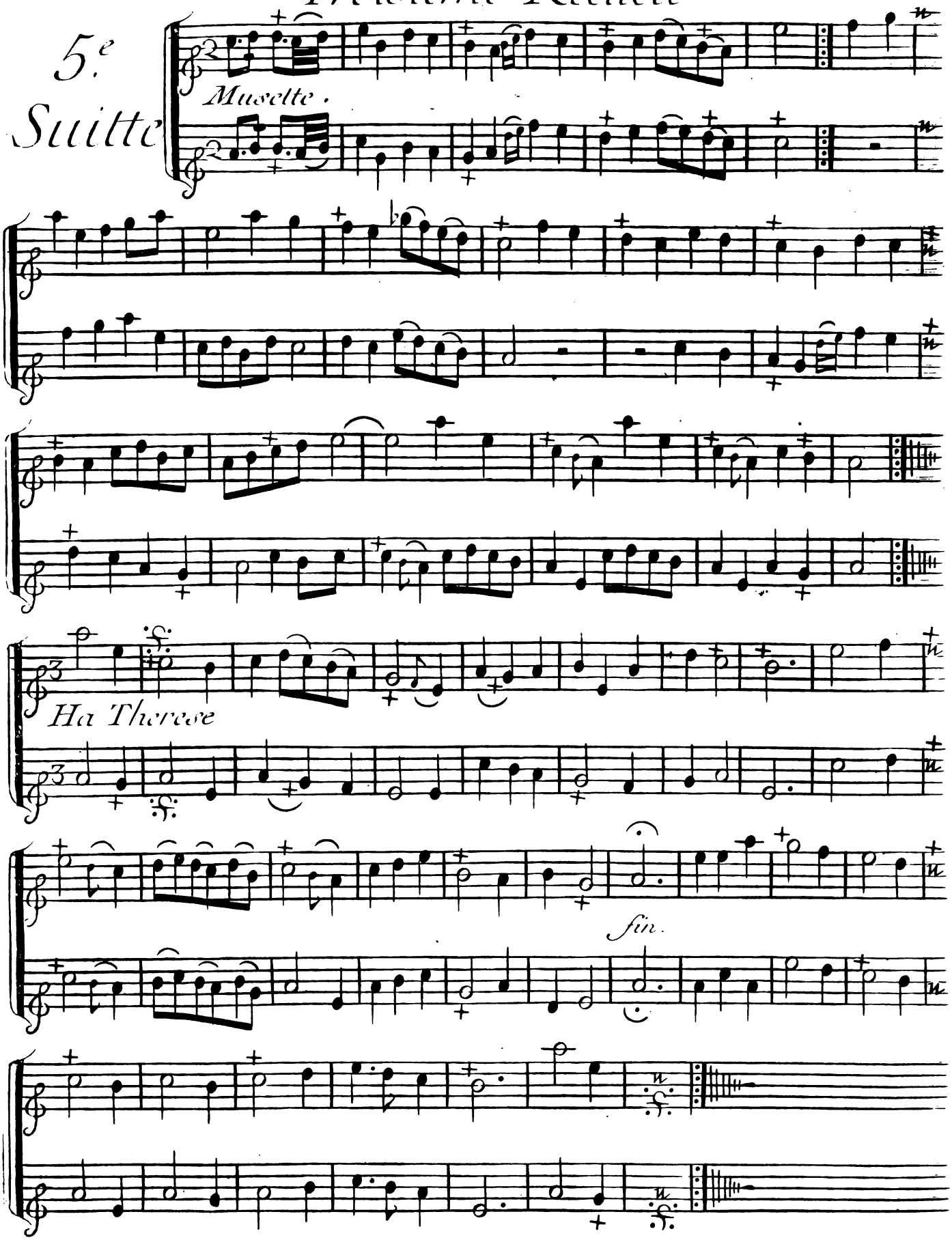

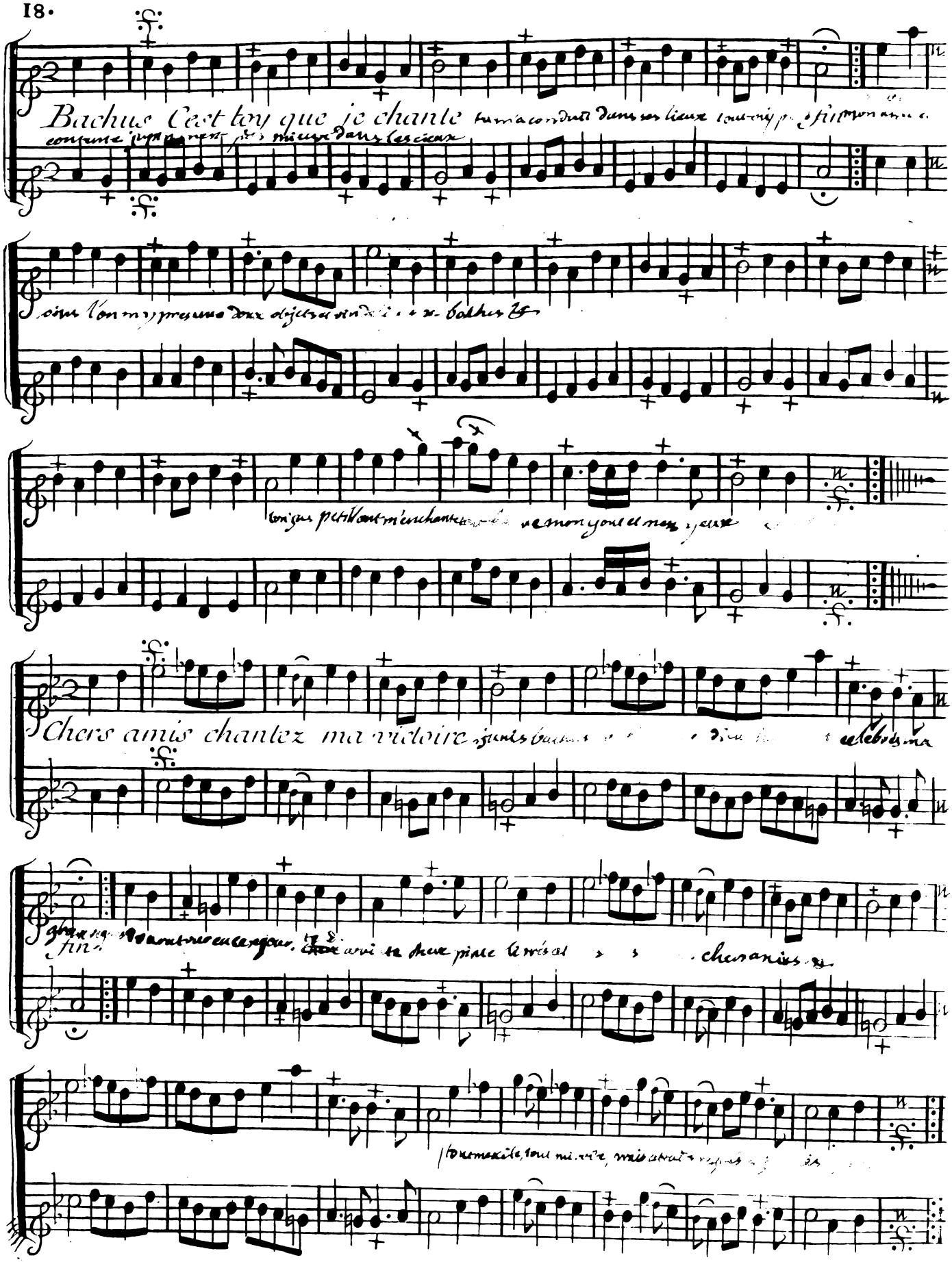
Bachus C'est toy que je chante
Chers amis chantez ma victoire

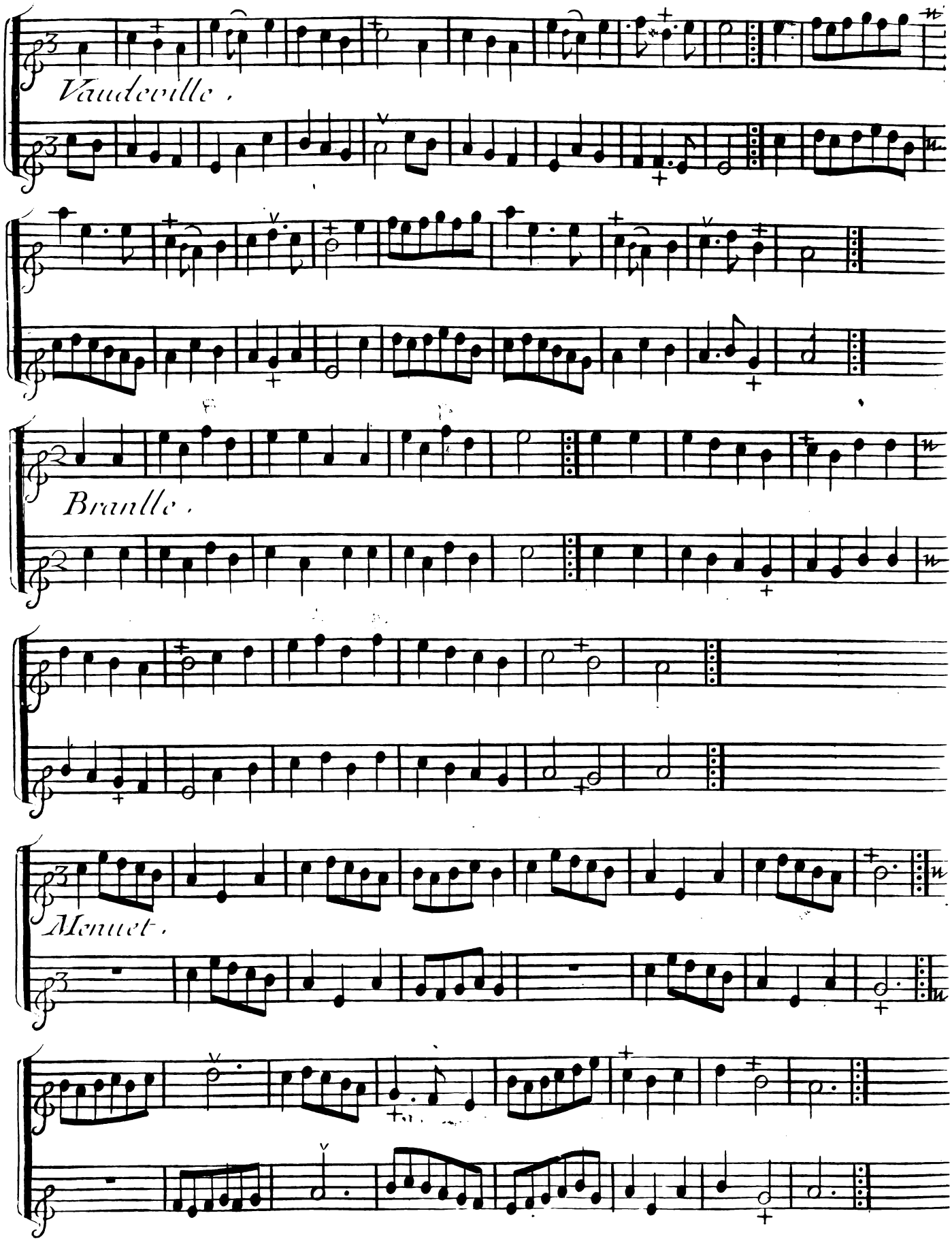
Vaudeville.
Branle.
Menuet.

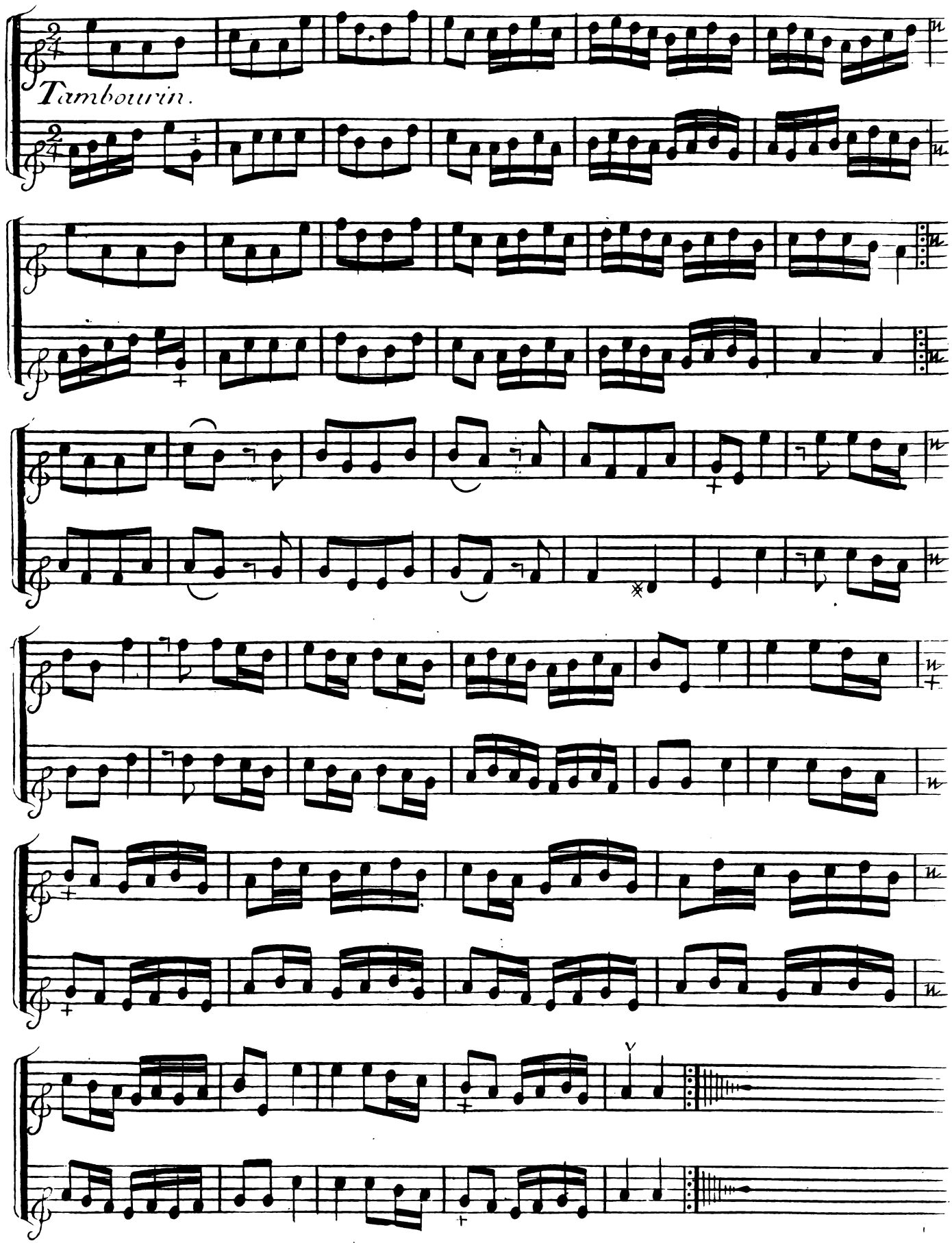
Tambourin.

6.e Suitte

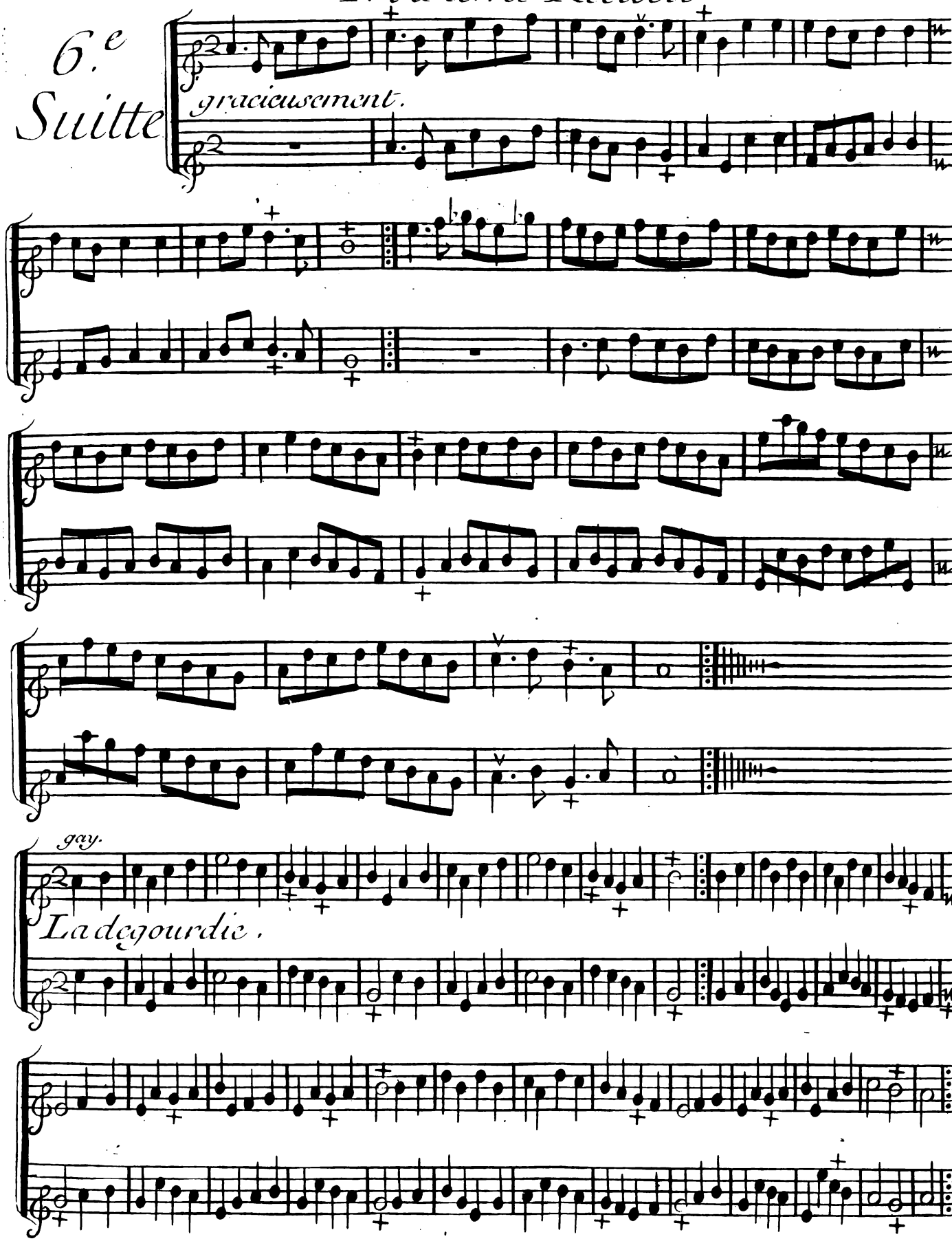

gracieusement.

Musette

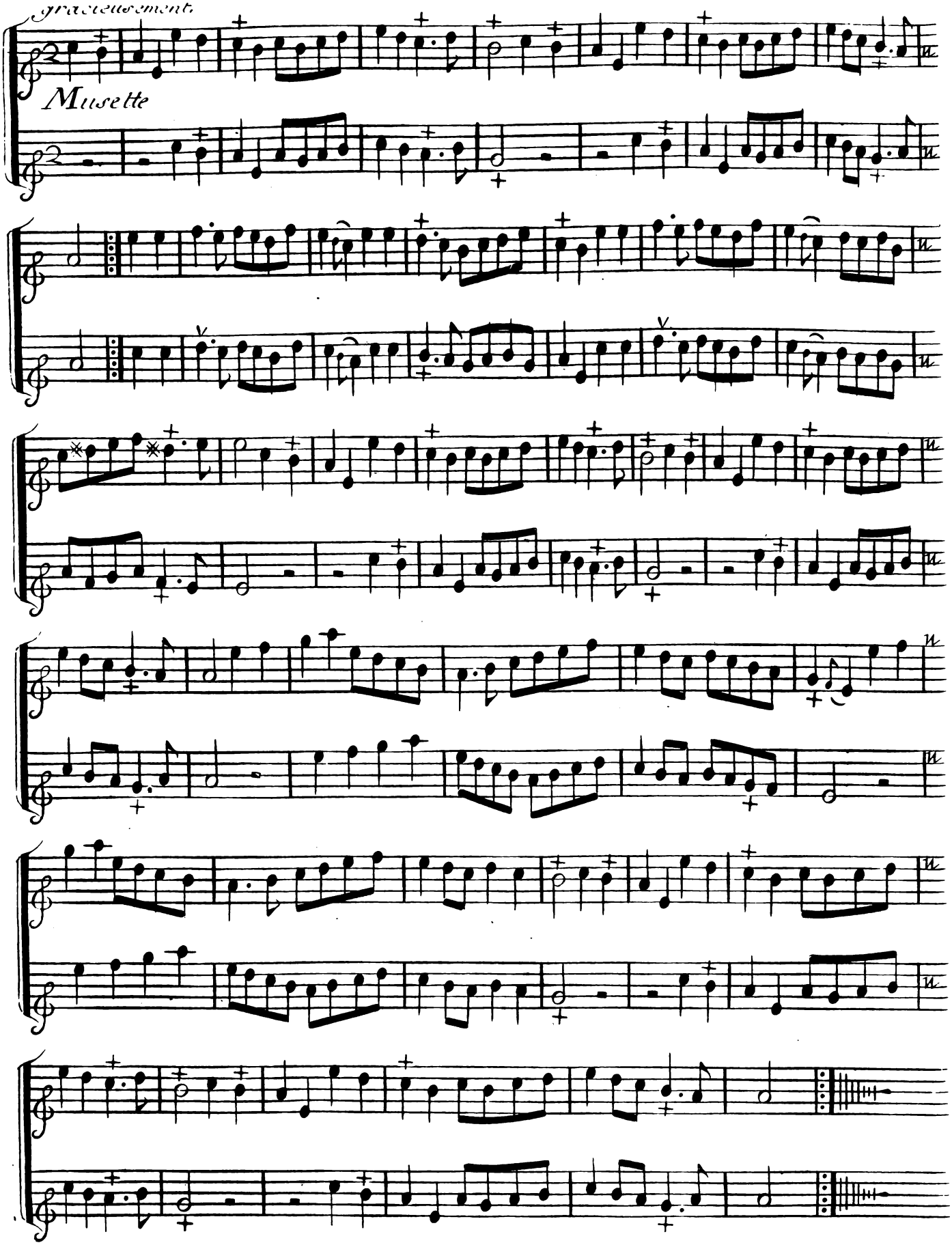

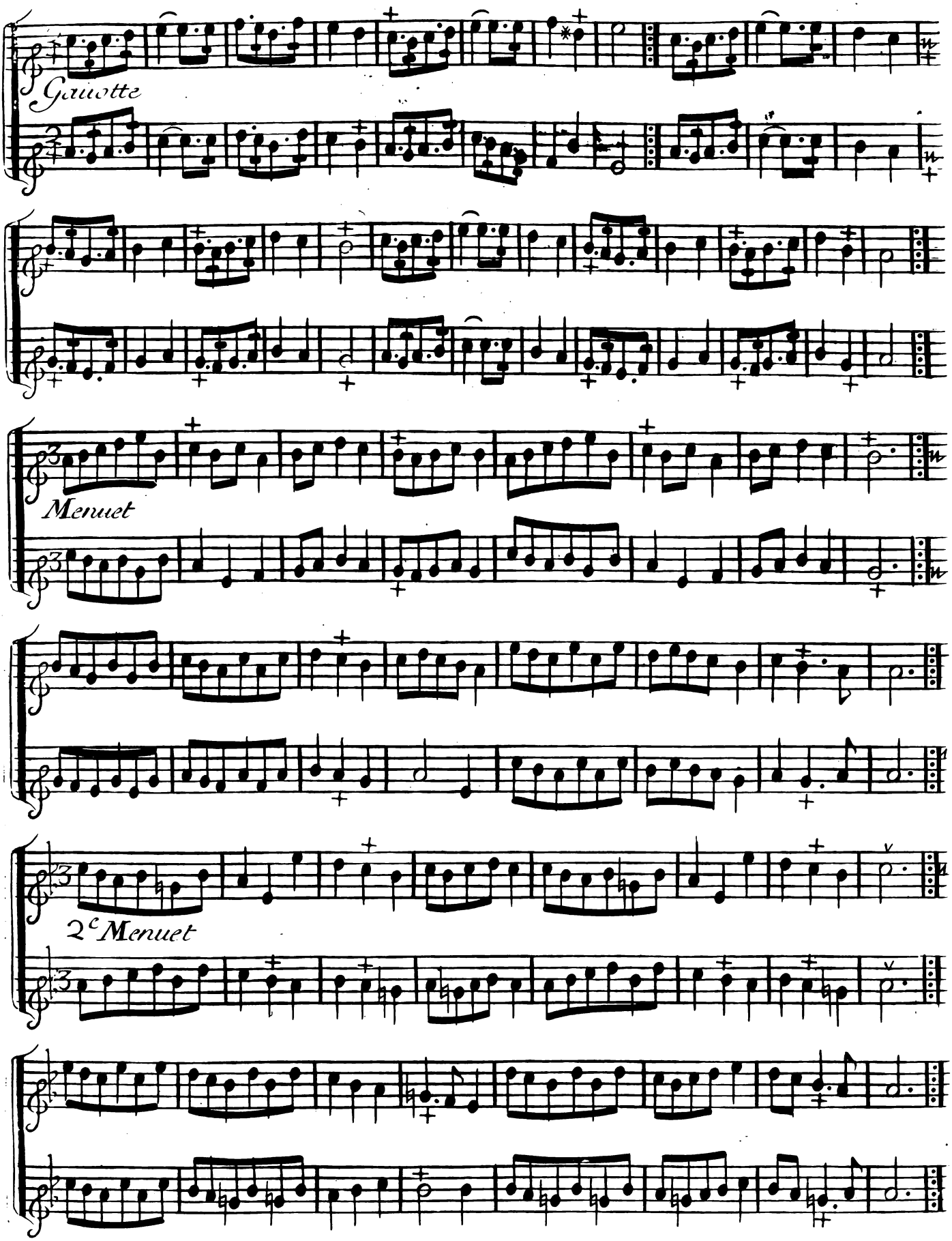
Gauotte
Menuet
2ᶜ Menuet

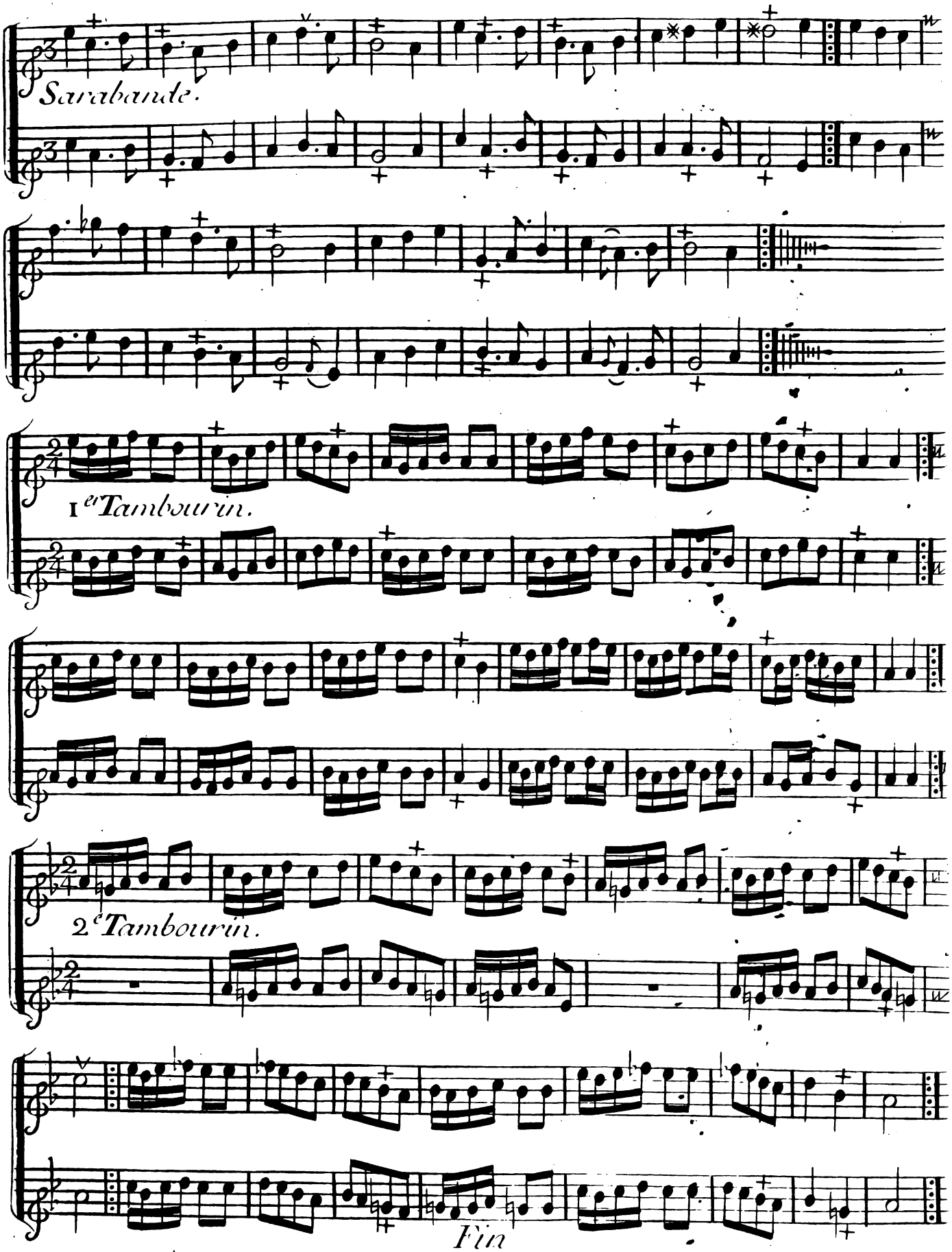
Sarabande.
1er Tambourin.
2e Tambourin.
Fin

QUATRIEME
RECUEIL
DE
Vaudevilles, Menuets, Contredanses,
Et autres Airs choisies
POUR
LA MUSETTE
Avec
La Basse Continüe
qui Convient aux Vielles, flutes,
et Haubois. &c.

Gravé par Math. De Gland.

Prix 3.lh 10.

APARIS

Chez { *Le Sieur Boivin M.d rüe S.t Honoré a la Regle d'Or.*
Le Sieur le Clerc M.d rüe du Roule a la Croix d'Or.

Avec Privilege du Roy.

QVATRIEME RECUEIL

Premiere Suitte

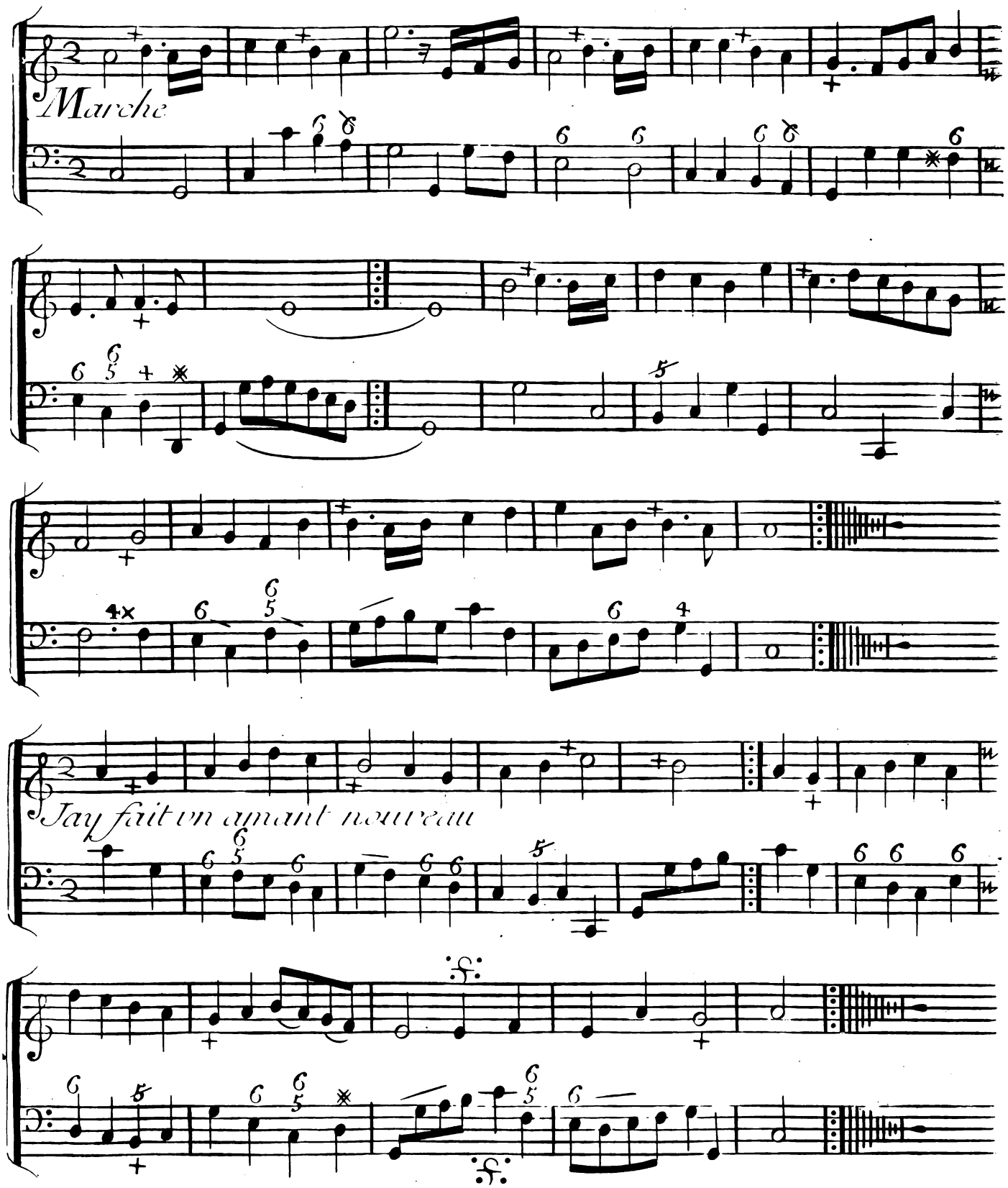

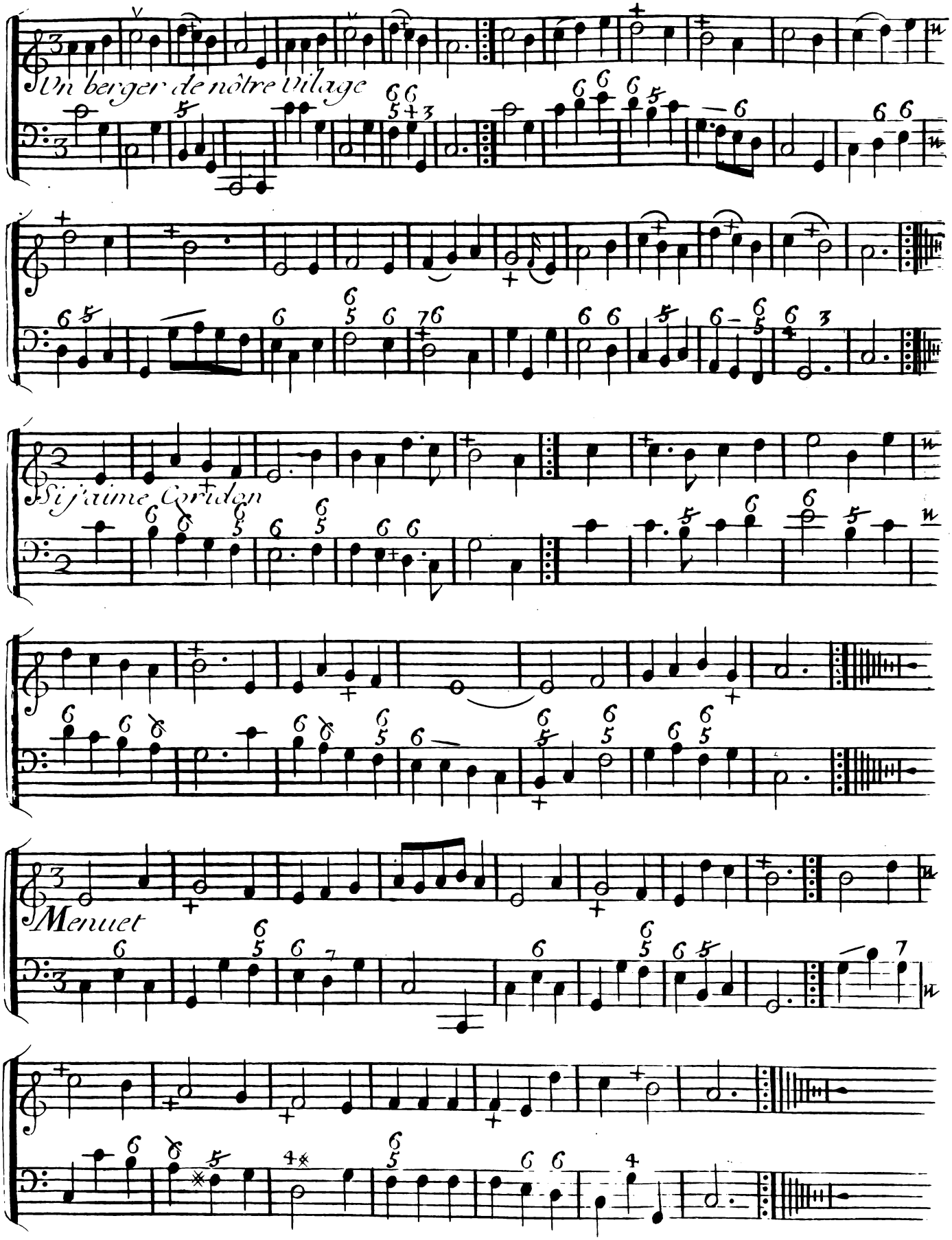
Un berger de nôtre Vilage
Si j'aime Cordon
Menuet

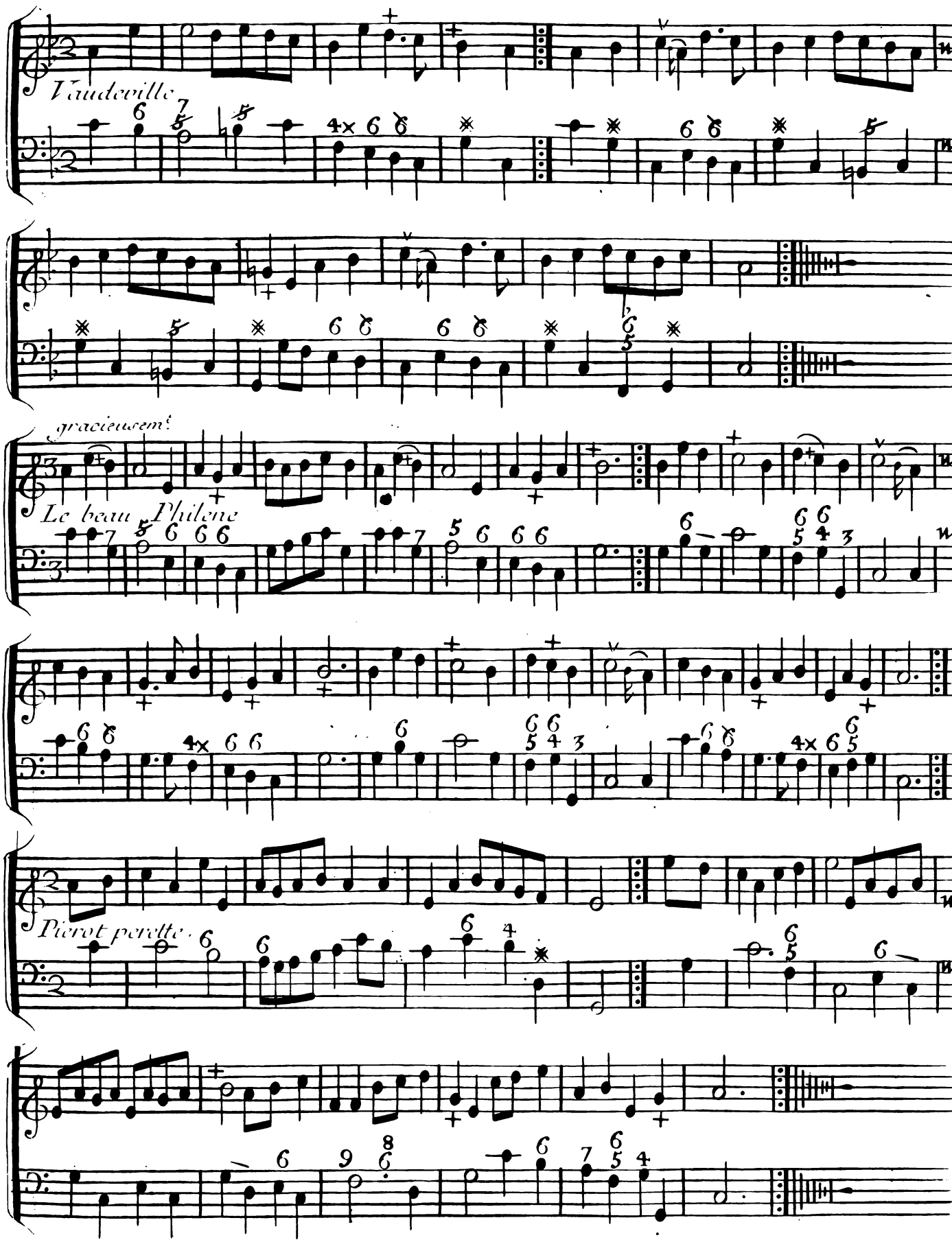
Vaudeville
gracieusem.t
Le beau Philene
Pierot perette

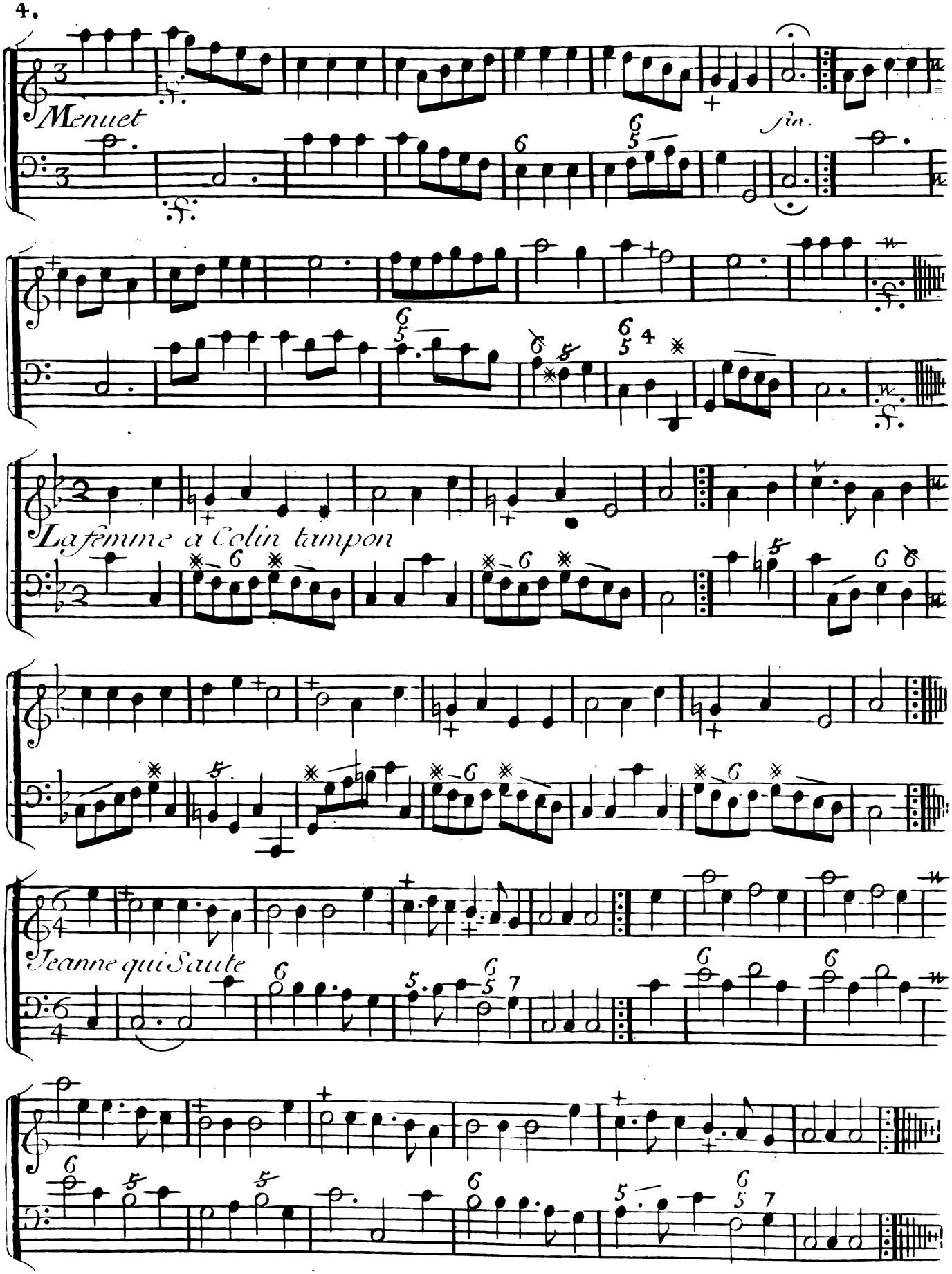
Menuet
fin.
La femme a Colin tampon
Jeanne qui Saute

2.e Suitte

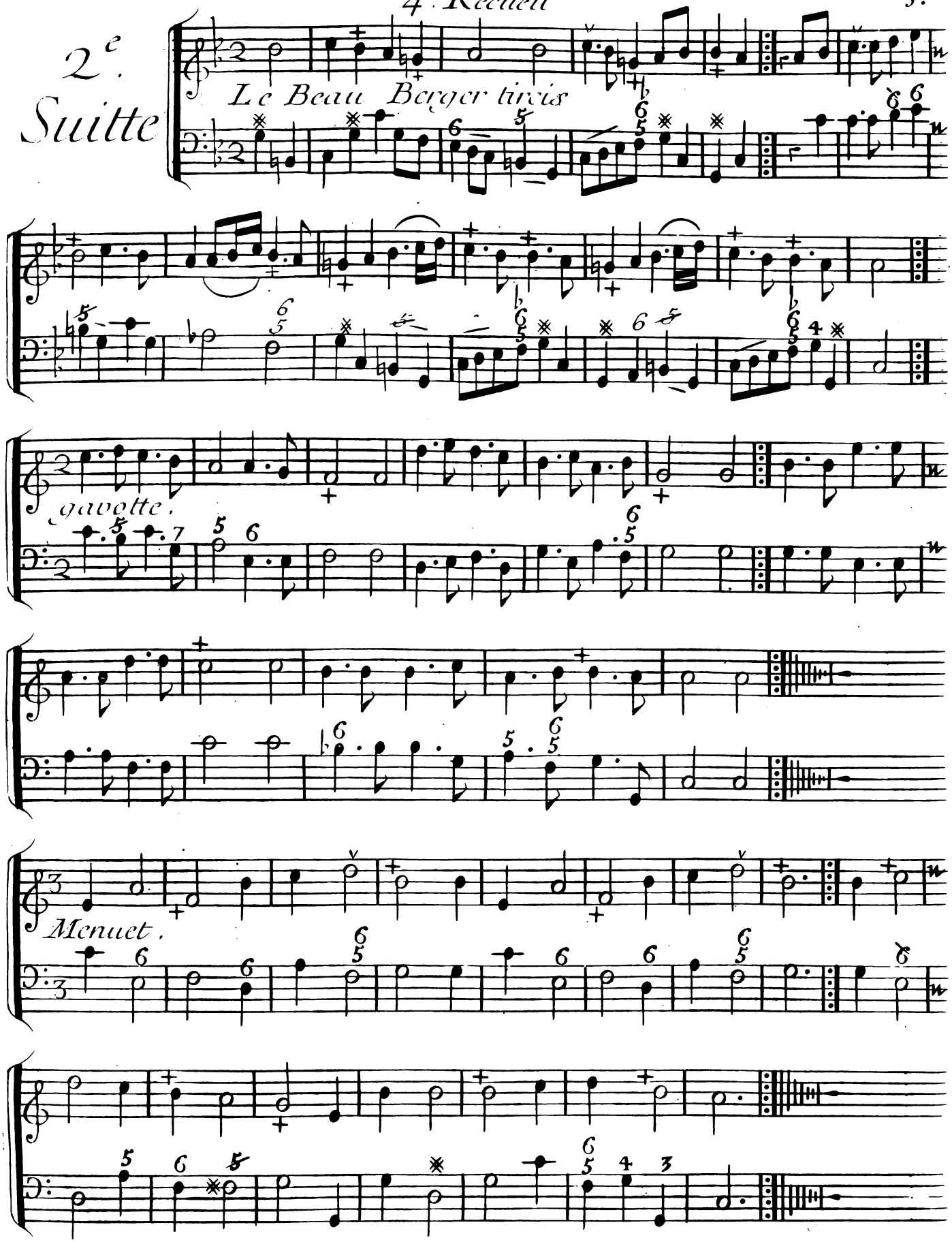

6.

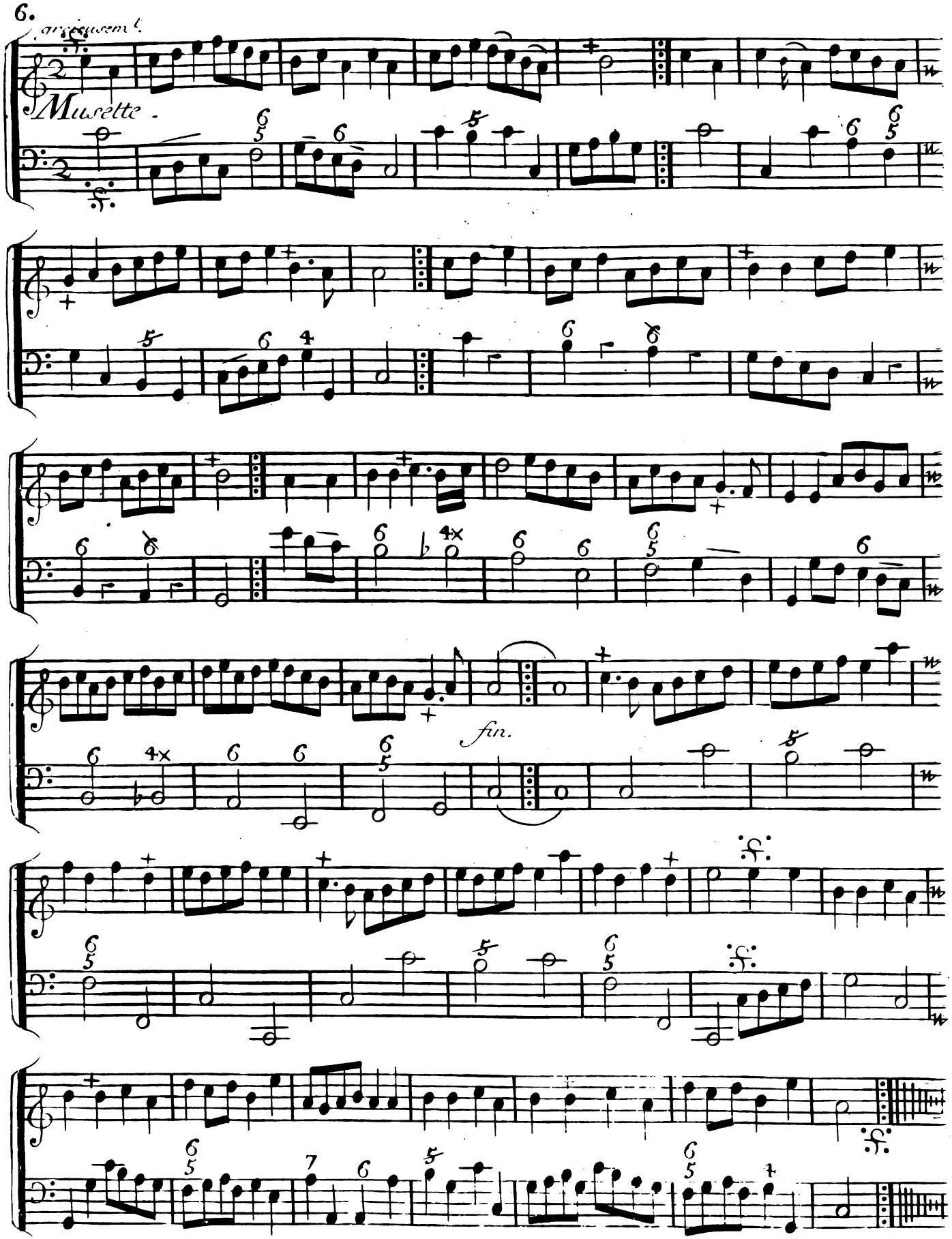

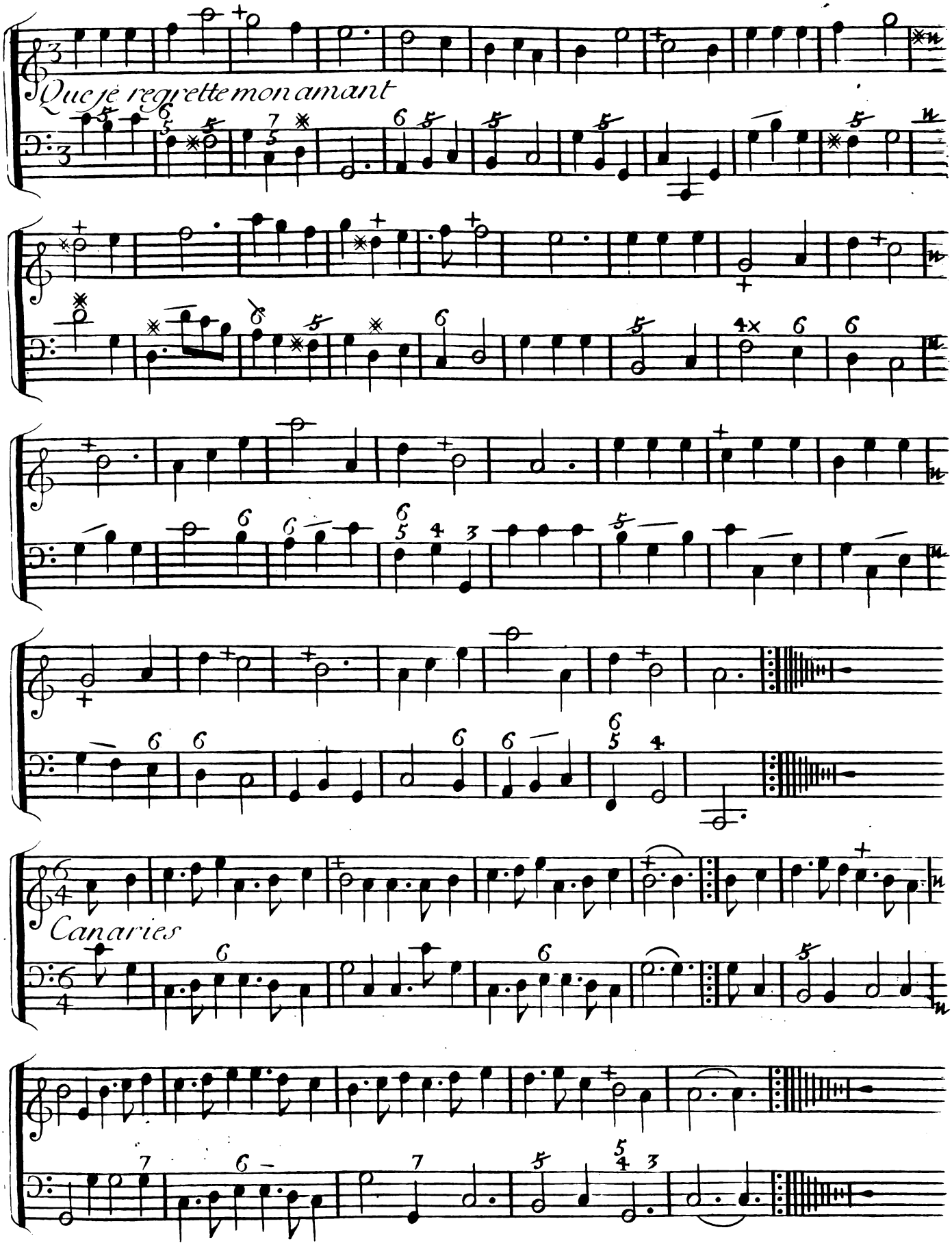
Que je regrette mon amant
Canaries

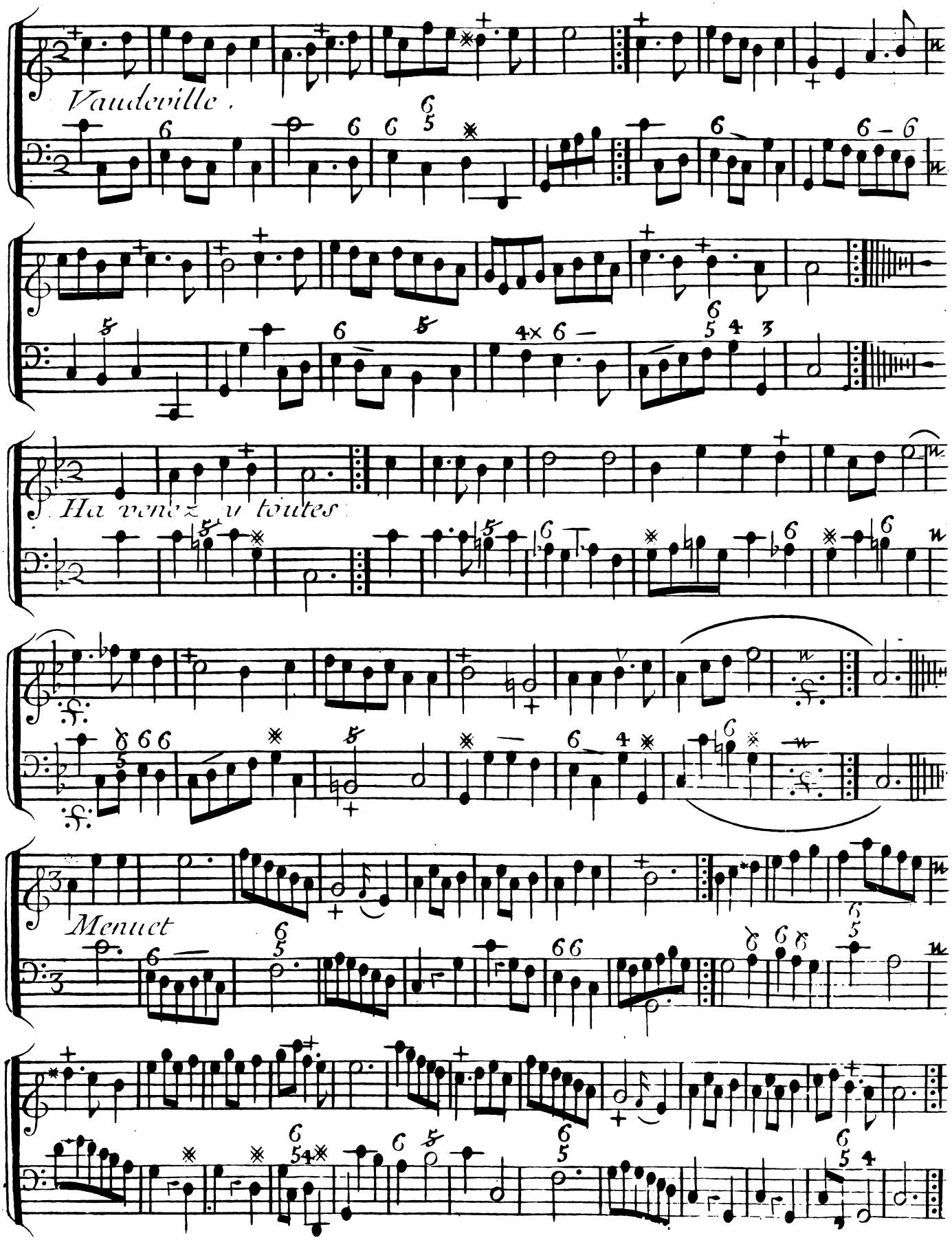
Vaudeville.
Menuet

3e. Suitte

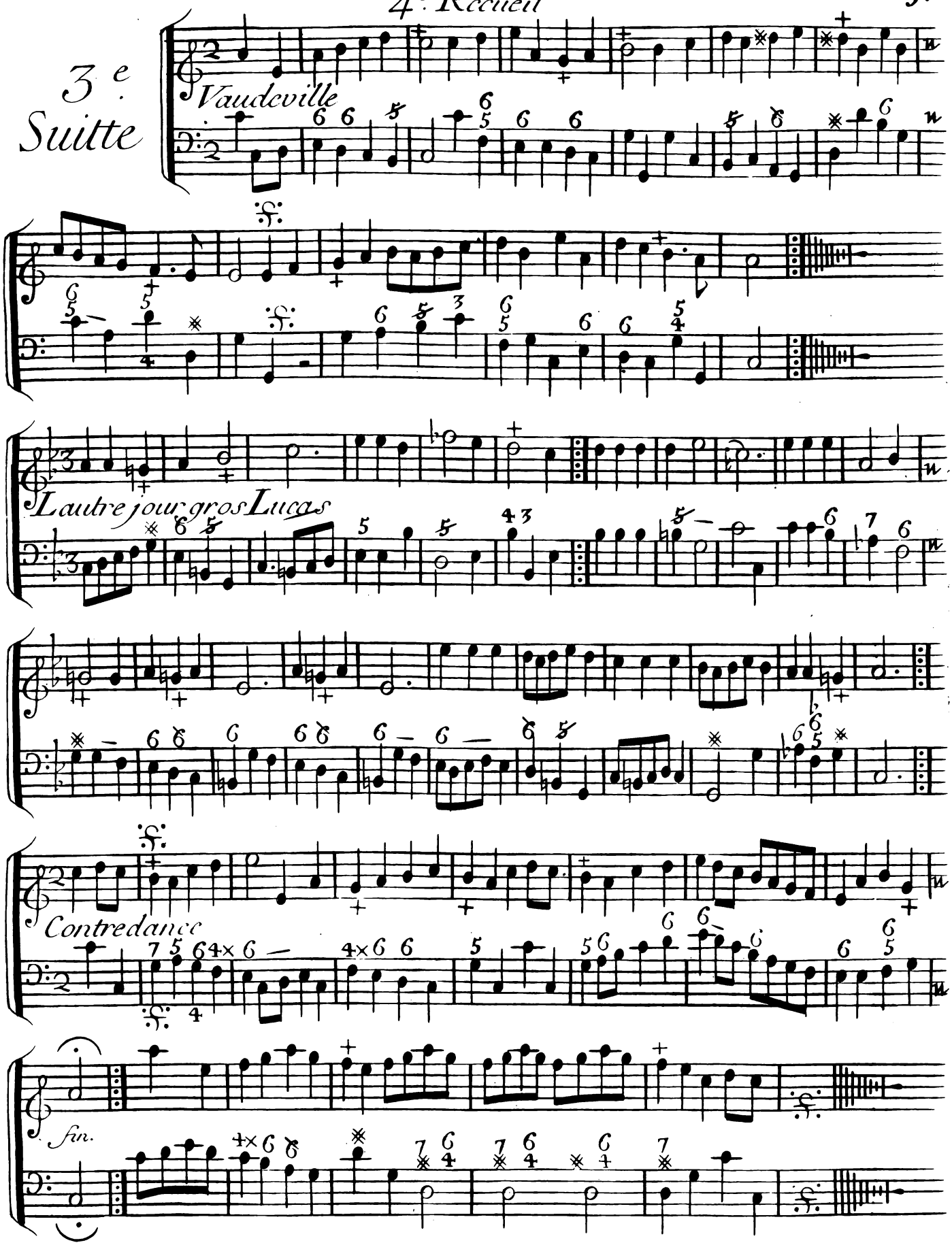

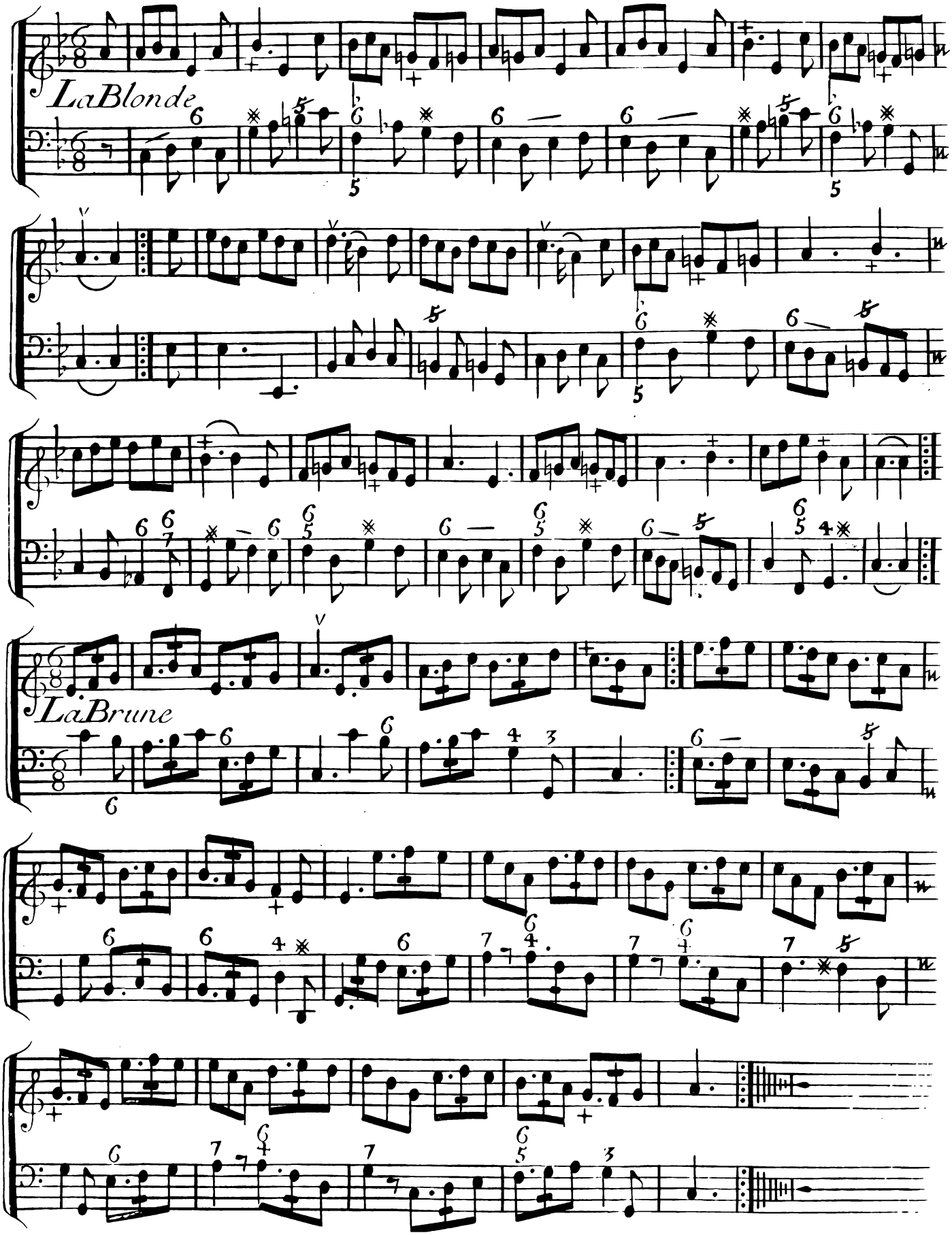
La Blonde
La Brune

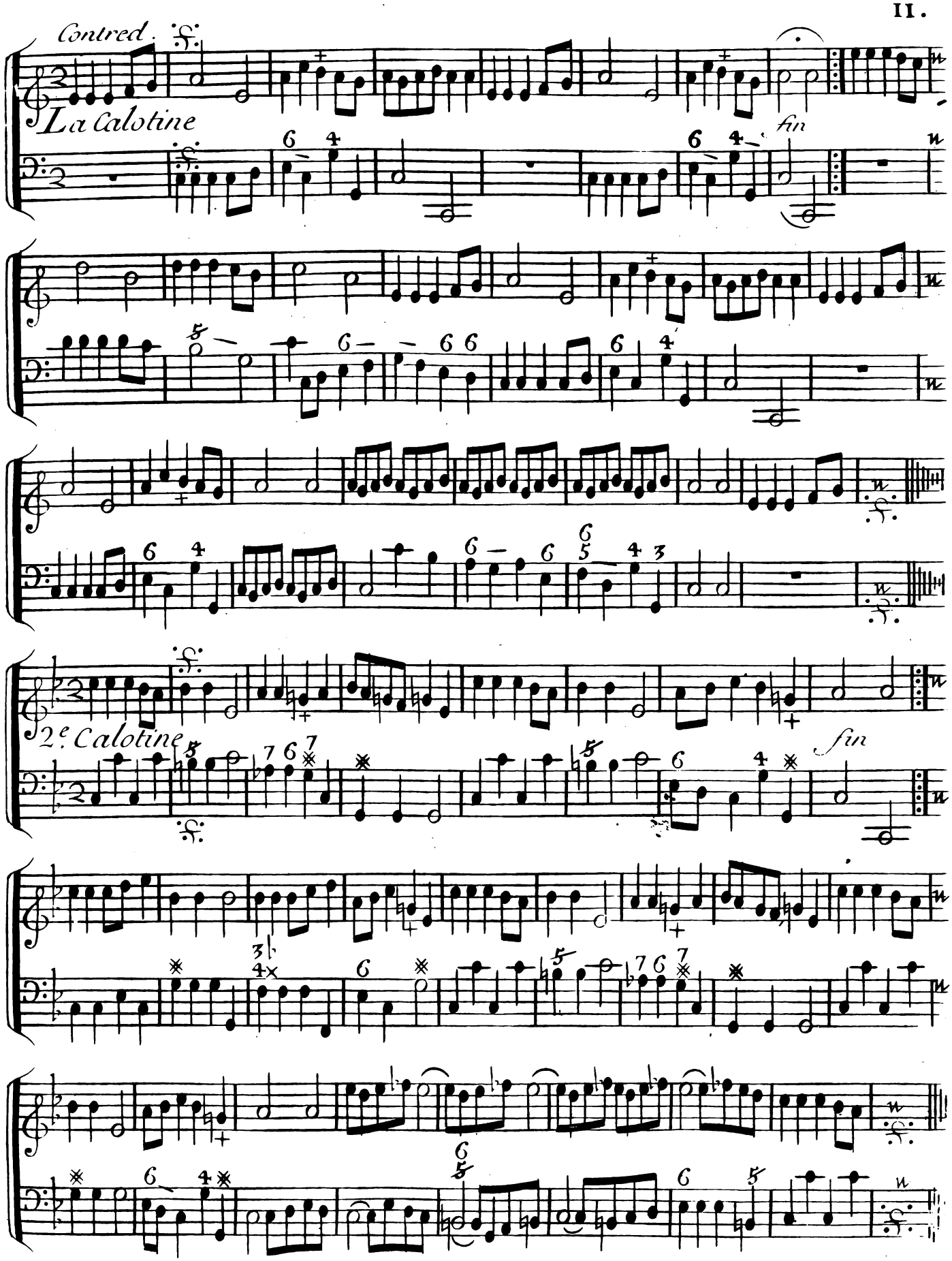
Contred.
La Calotine
fin
2e. Calotine
fin

Contredanse.

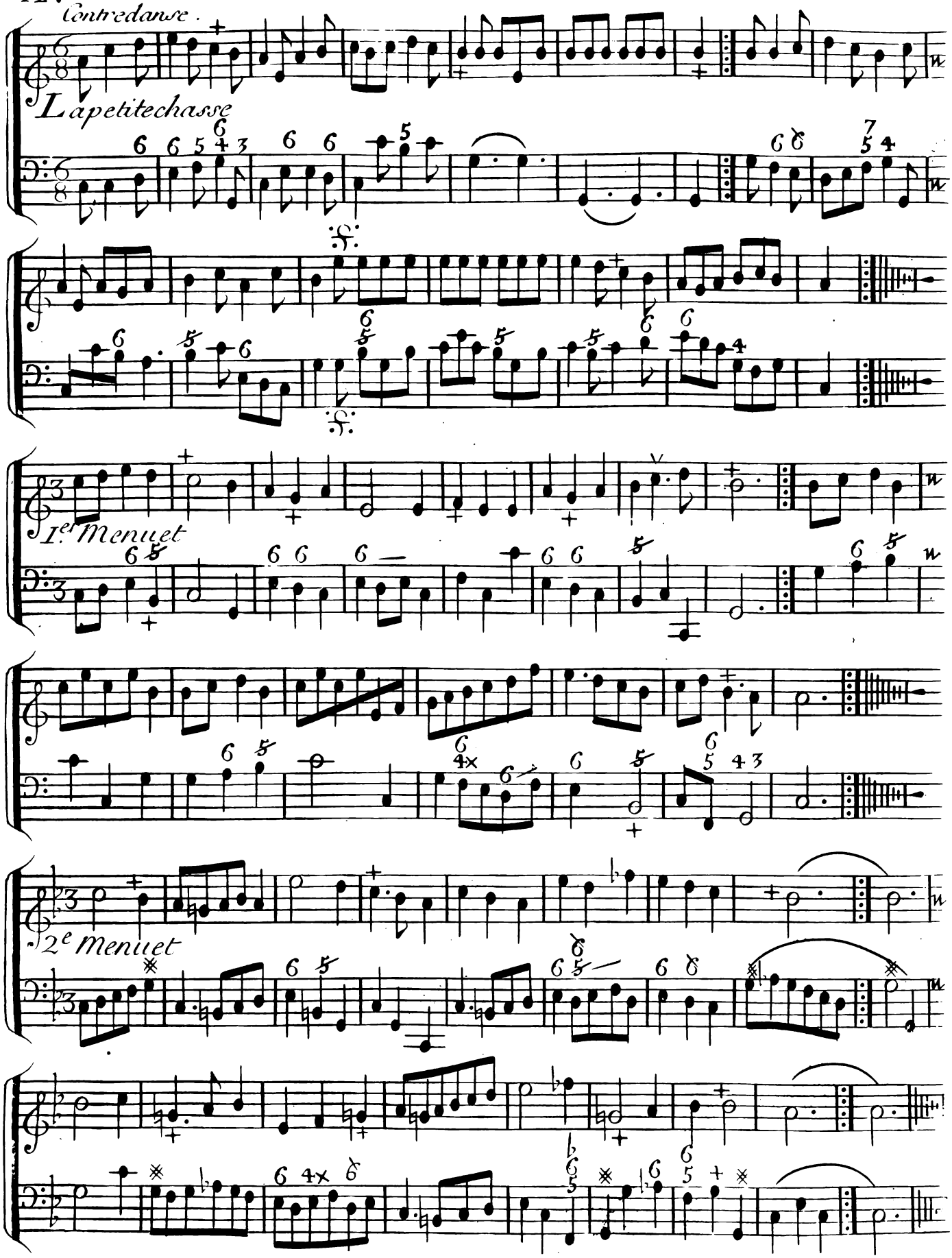

4e Suitte.

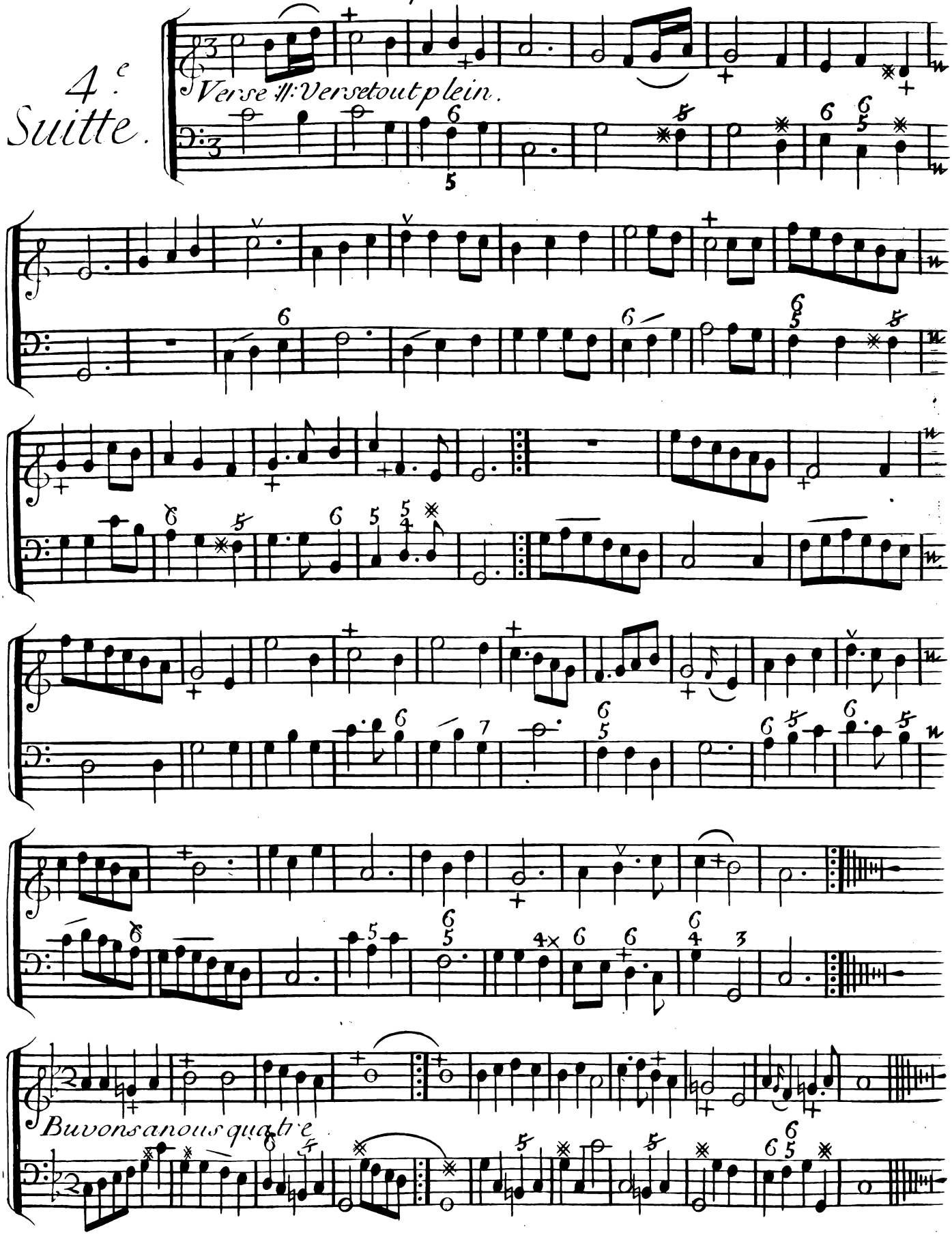

forlane.

Pour commencer a nous mettre entrain.

fin.

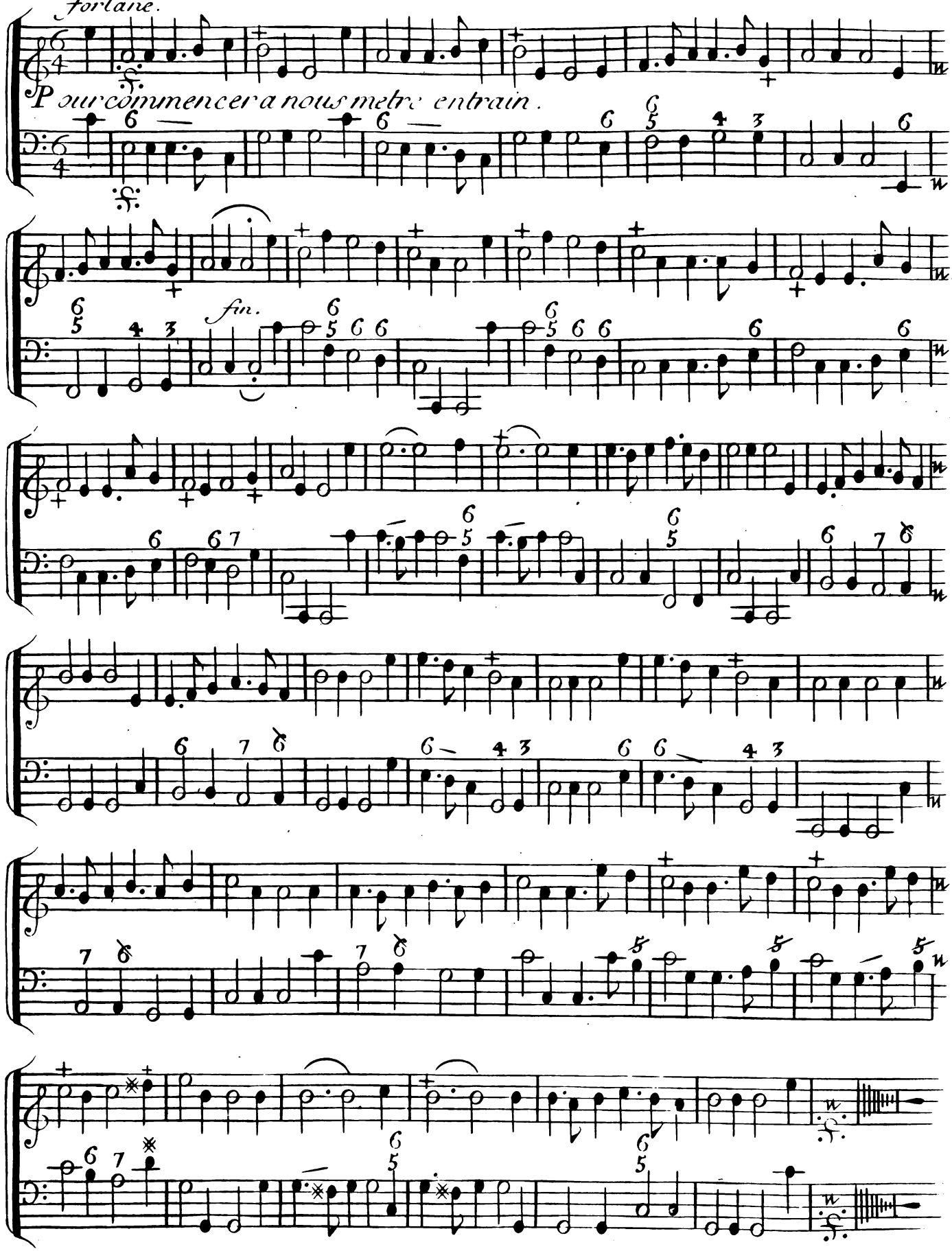

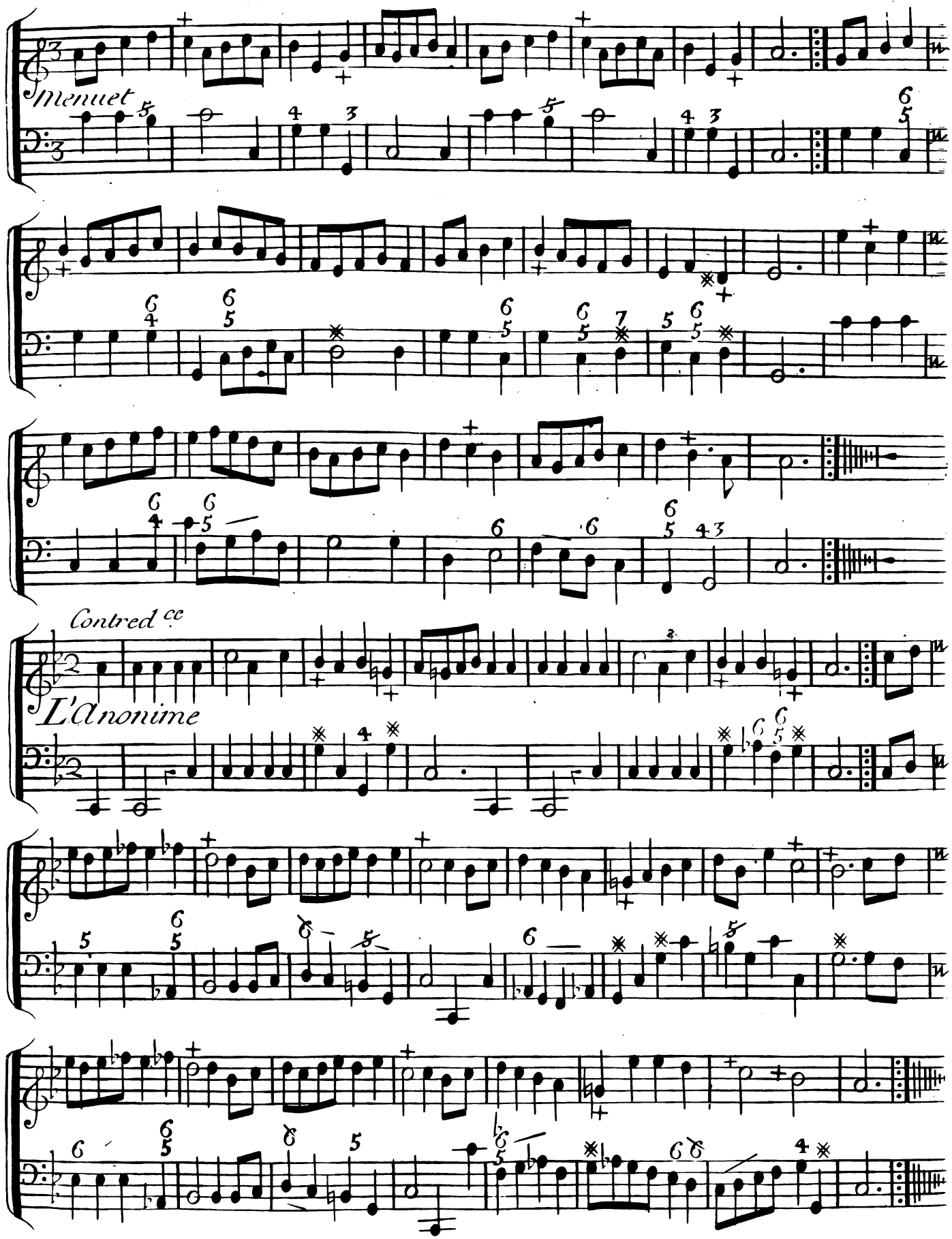
Menuet
Contred.ce
L'Anonime

16. *Menuet.*

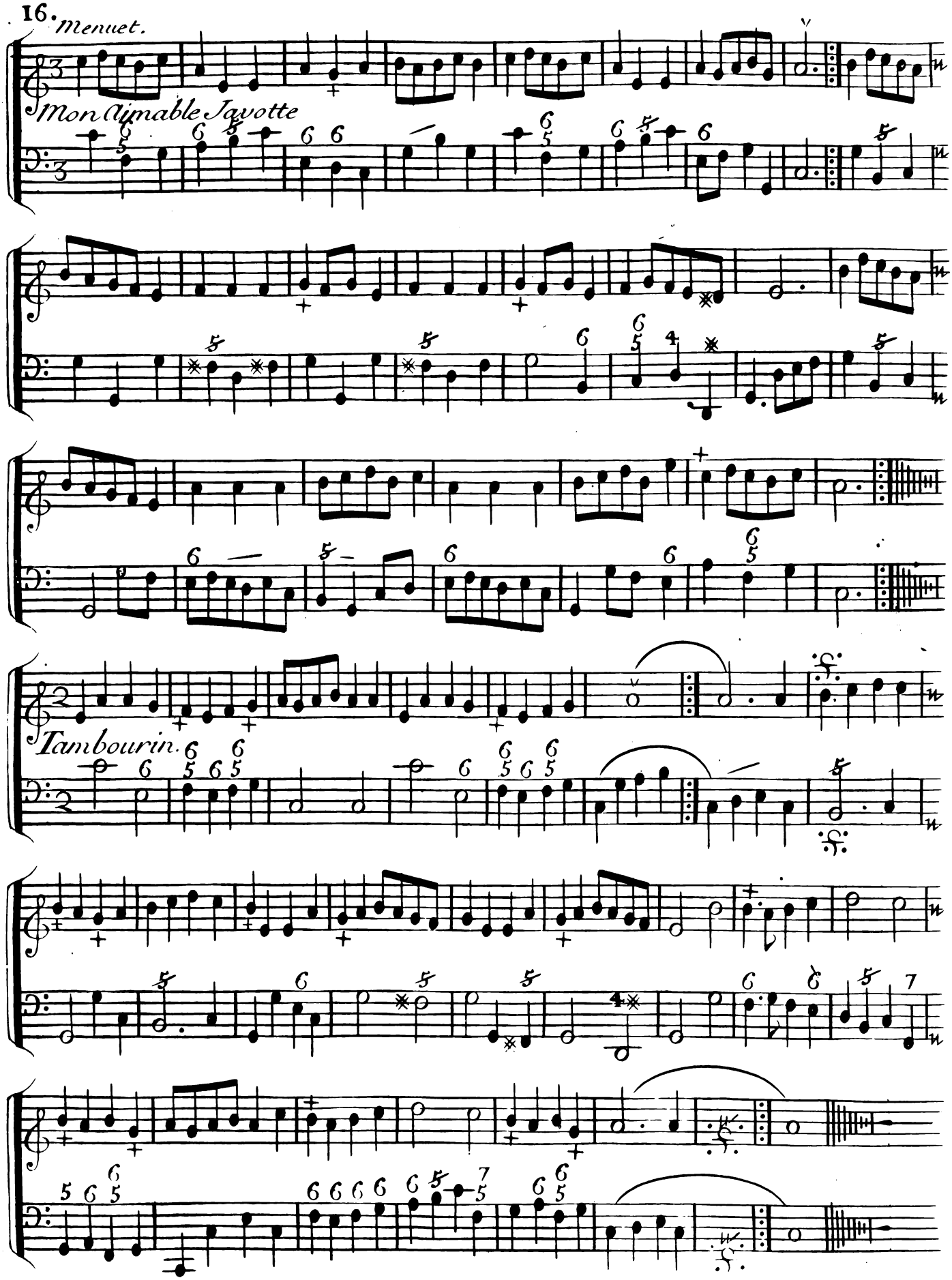

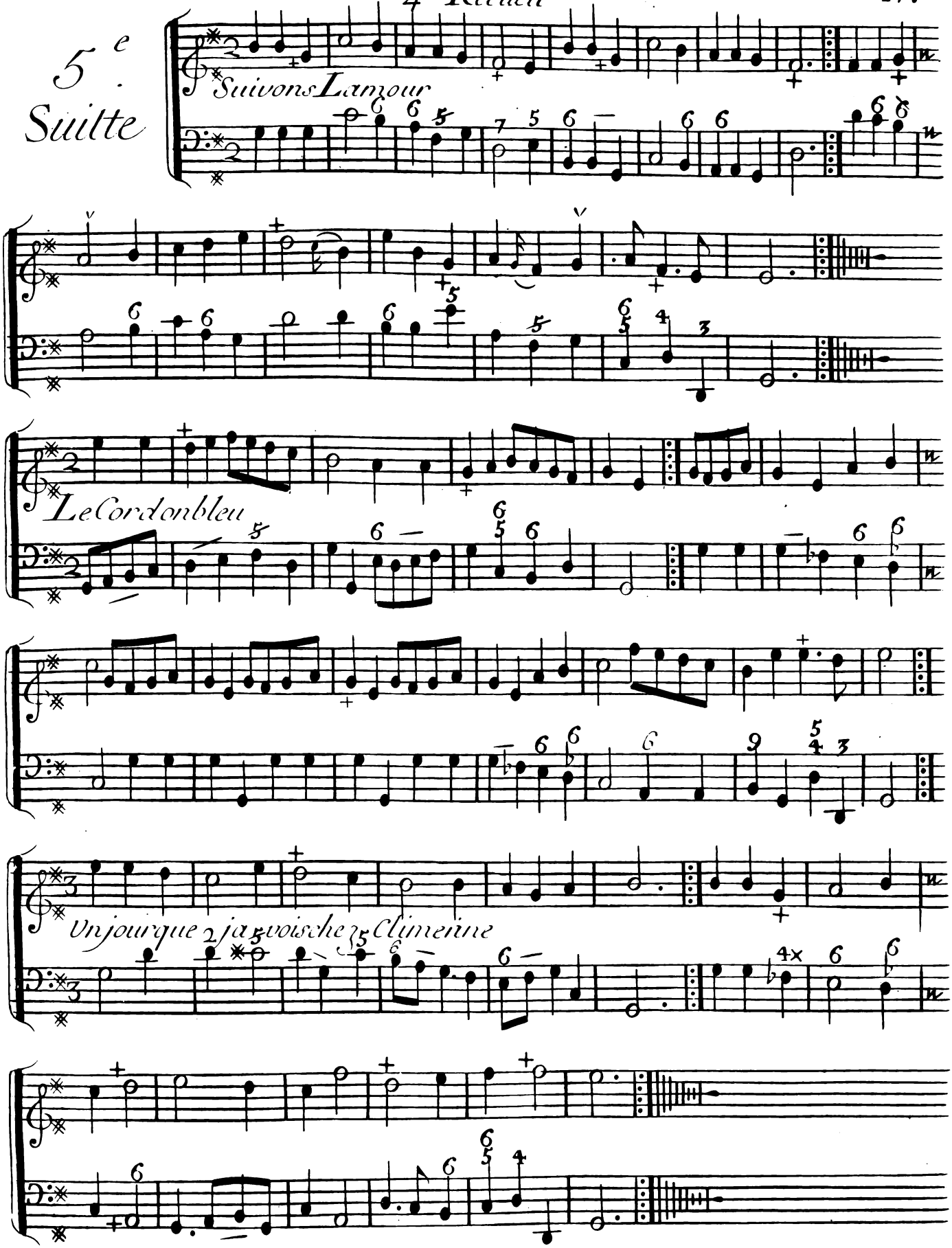
5e Suitte
Suivons Lamour
Le Cordon bleu
Un jour que ja voische Climenne

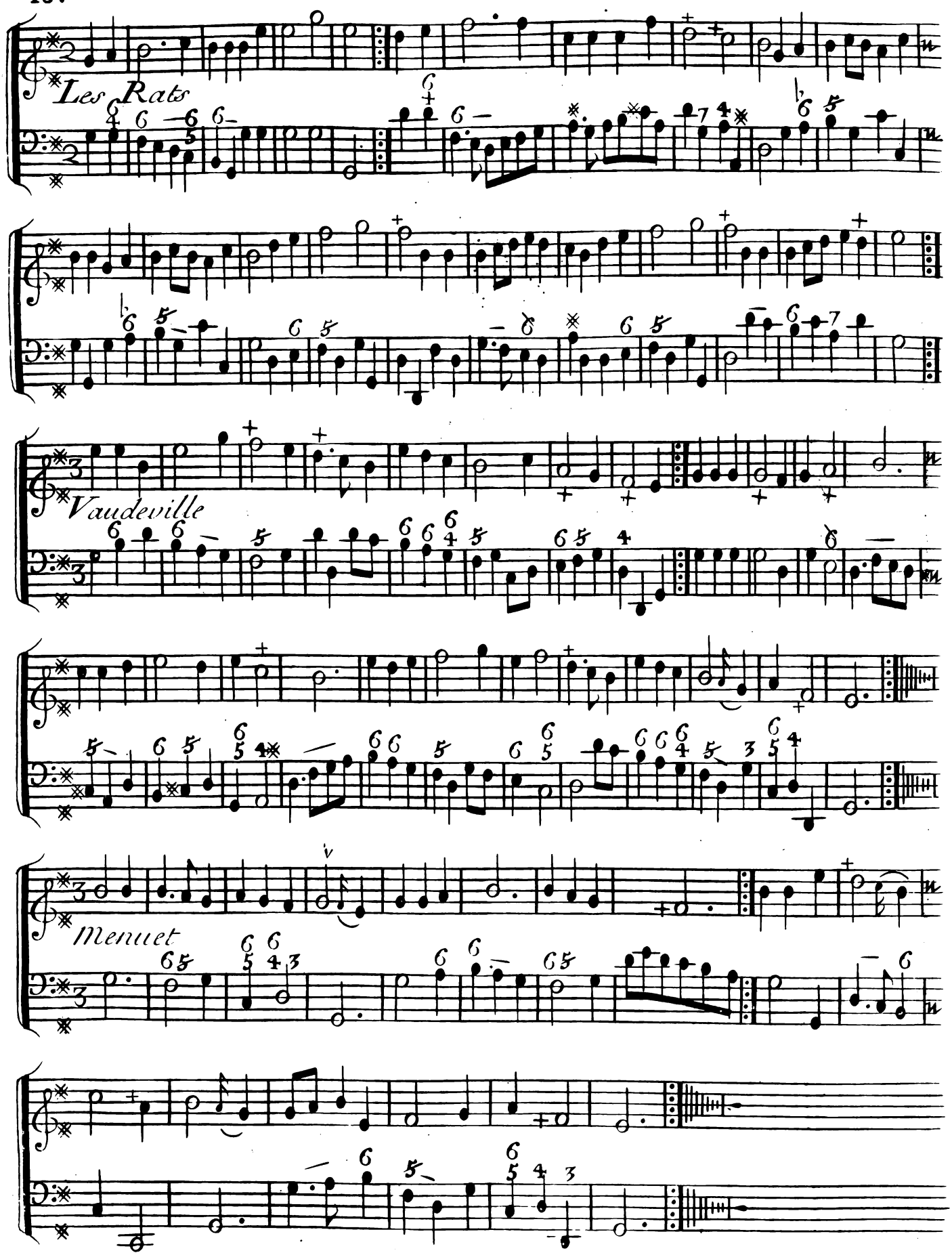
Les Rats
Vaudeville
Menuet

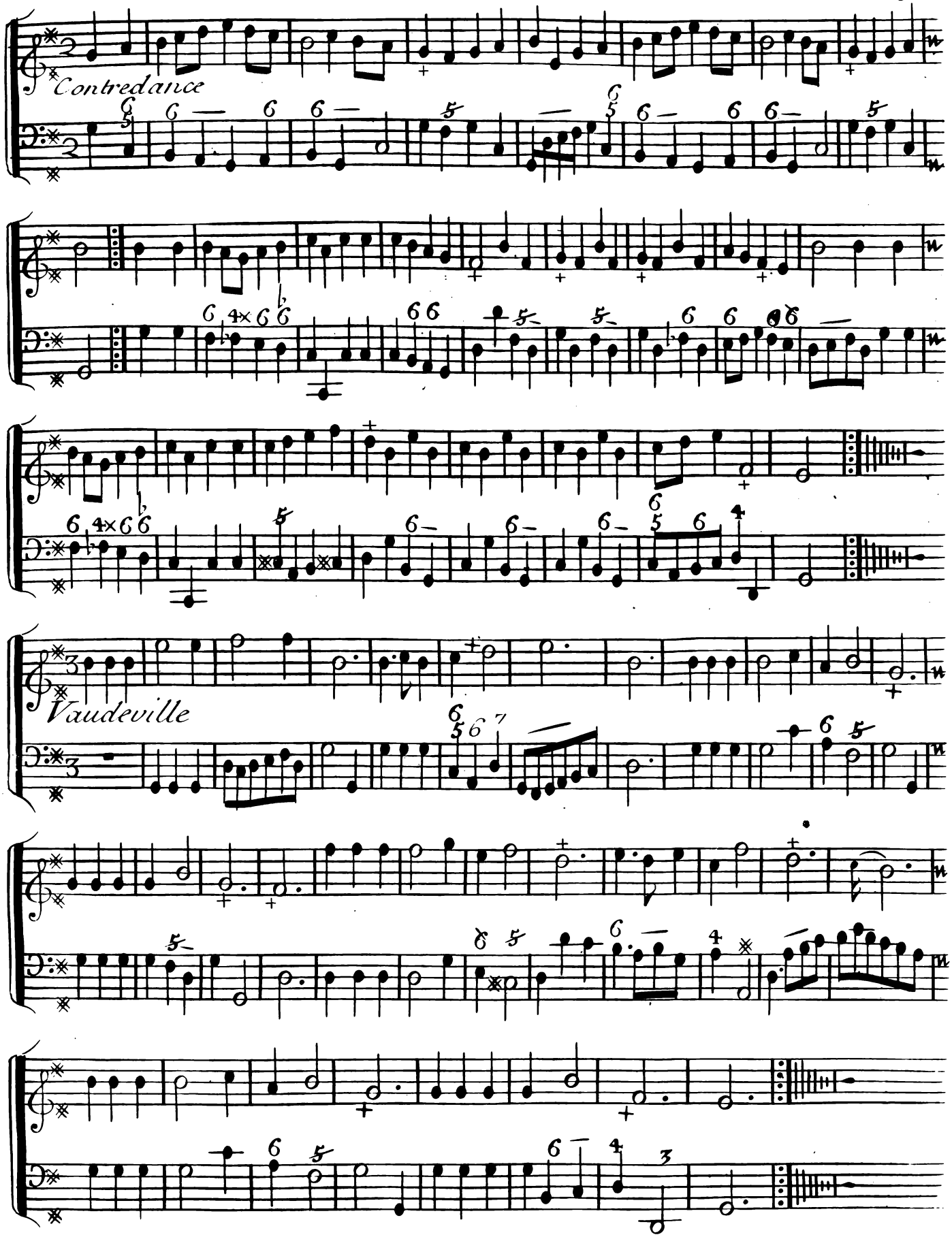
Contredance
Vaudeville

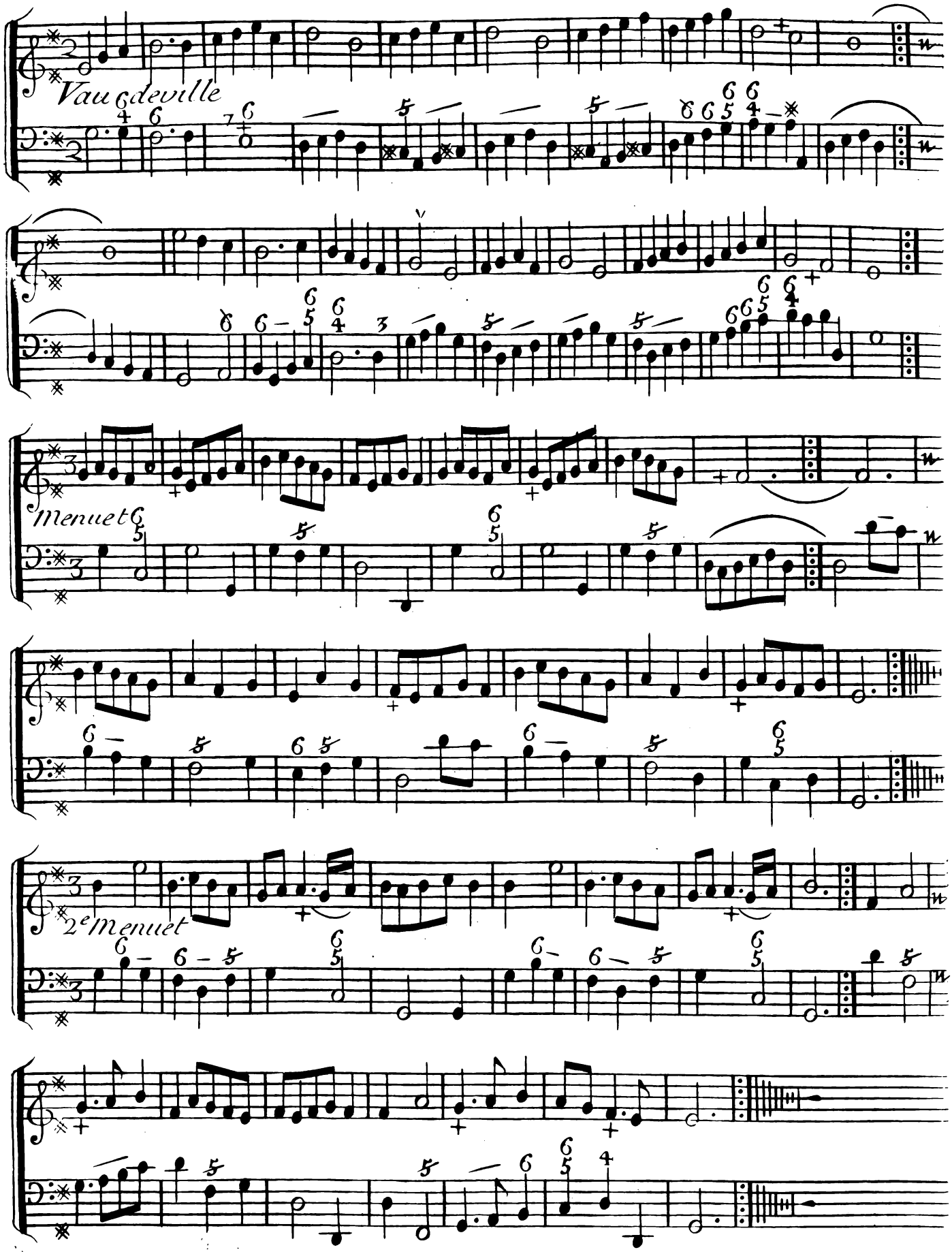
Vaudeville
Menuet
2e Menuet

6e Suitte

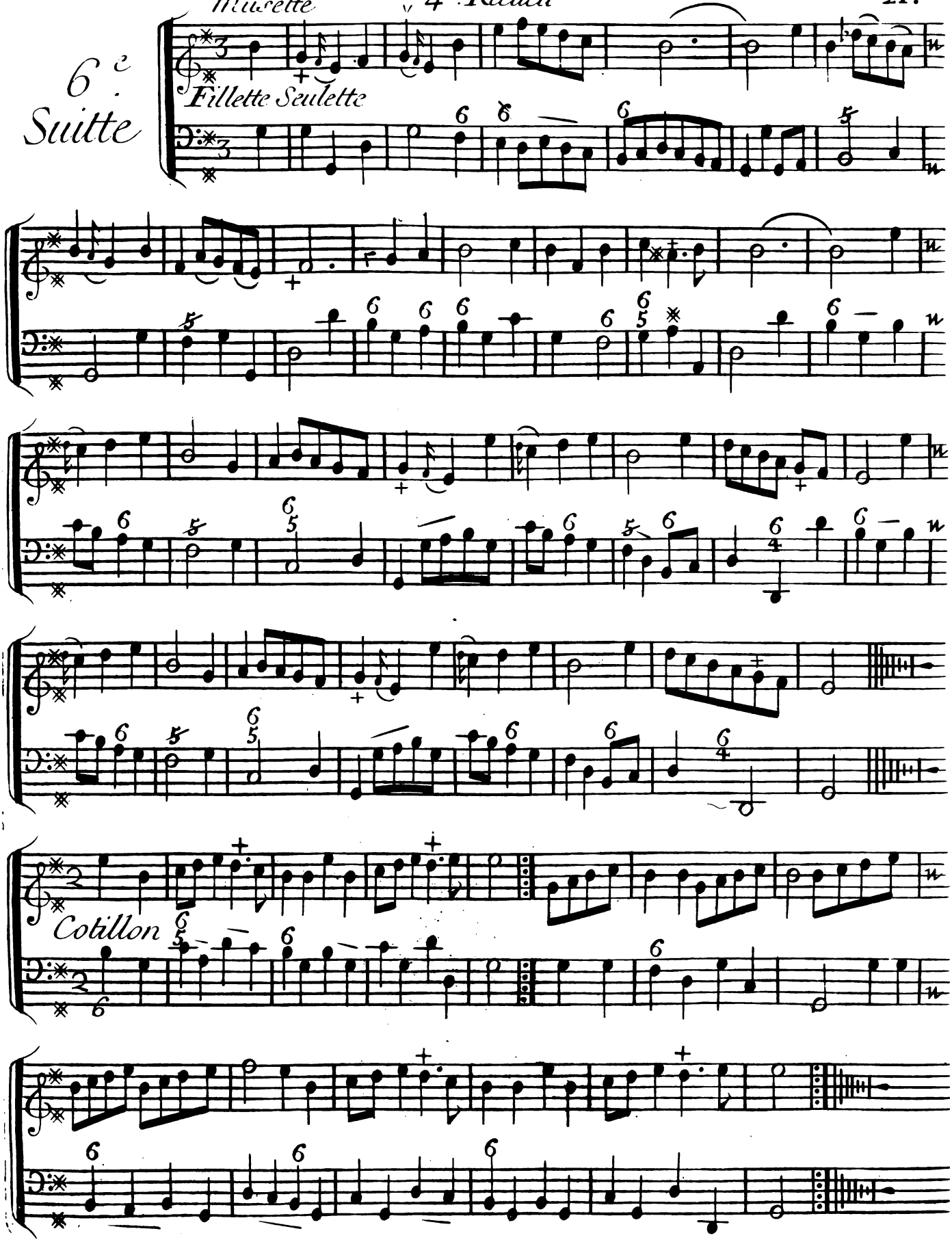

Contredᵉ

La bonne Amitié

La trop jnocente Colette

Contredᵉ

La jeannette

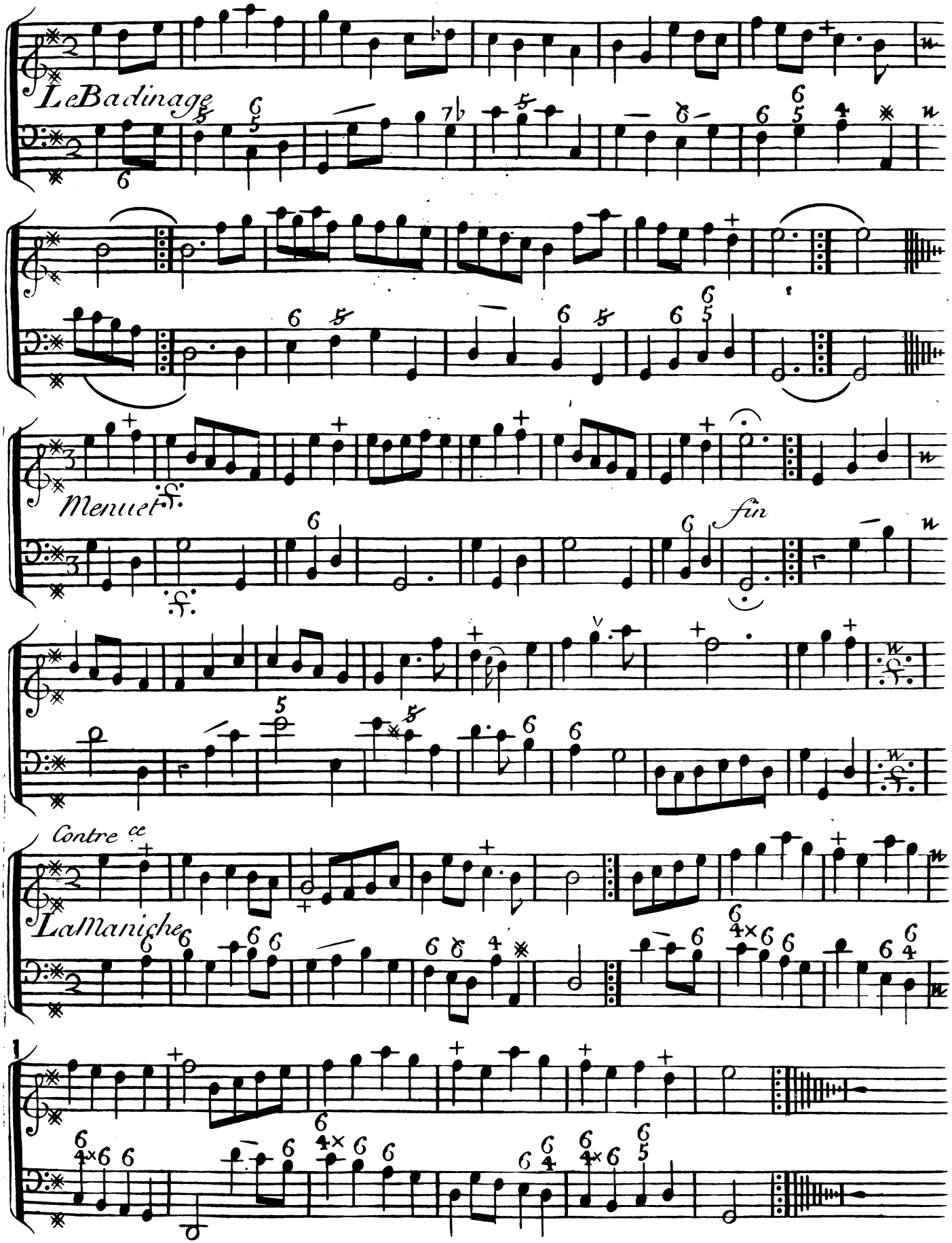
Le Badinage
Menuet
fin
Contre ce
La Maniche

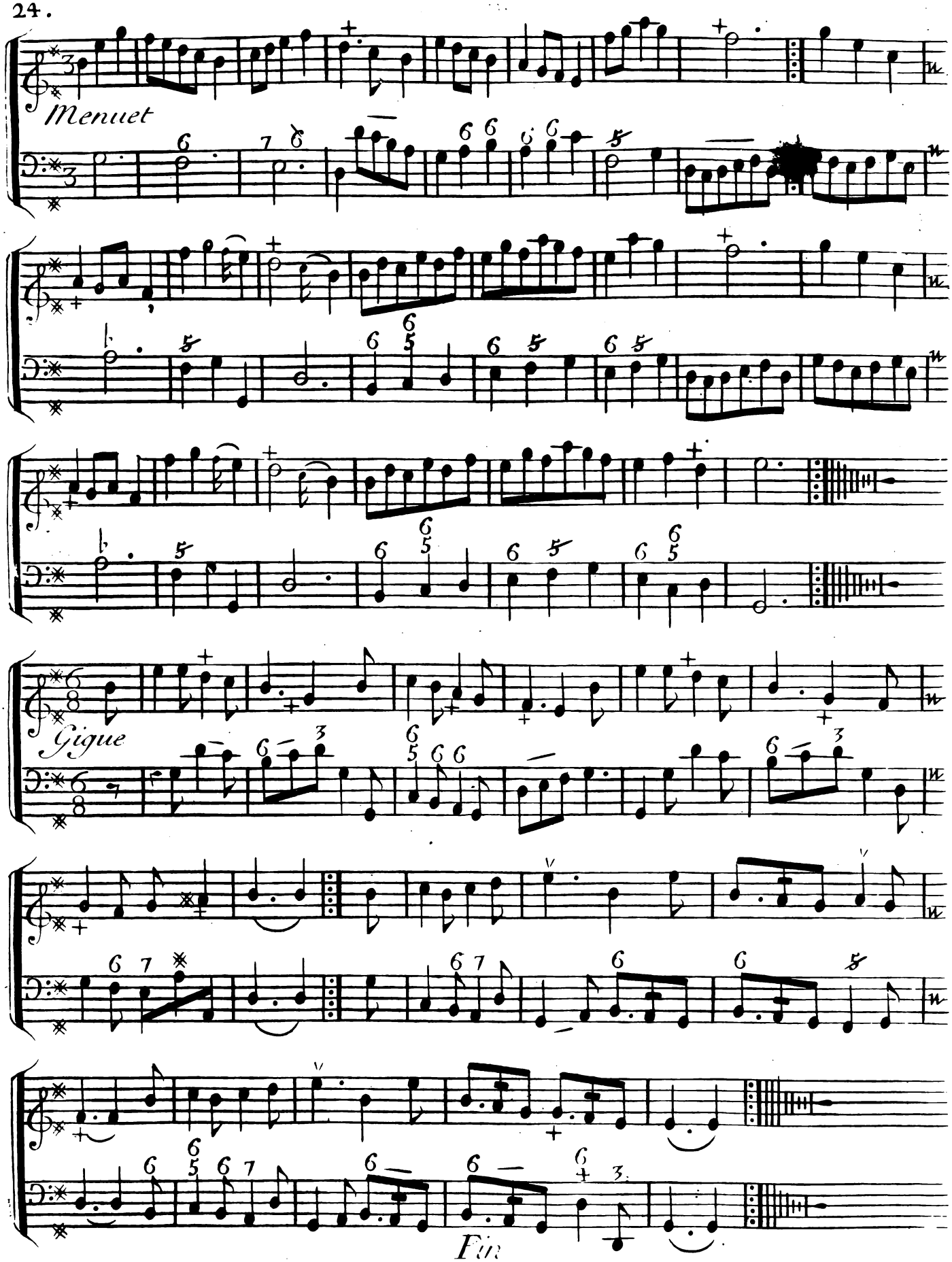
Menuet
Gigue
Fin

CINQUIEME RECUEIL

DE

Vaudevilles, Menuets, Contredanses, Et autres Airs choisis

POUR DEUX

MUSETTES

qui Conviennent aux Vielles, flutes, et Hautbois &c.

Gravé par Math. Dè Gland.

Prix 3.th 10.

A PARIS

Chez { *Le Sieur Boivin M.d rüe S.t Honoré à la Regle d'Or*
Le Sieur le Clerc M.d rüe du Roule à la Croix d'Or

Avec Privilege du Roy.

Imprimée par Montulay

CINQVIEME RECUEIL

Premiere Suitte.

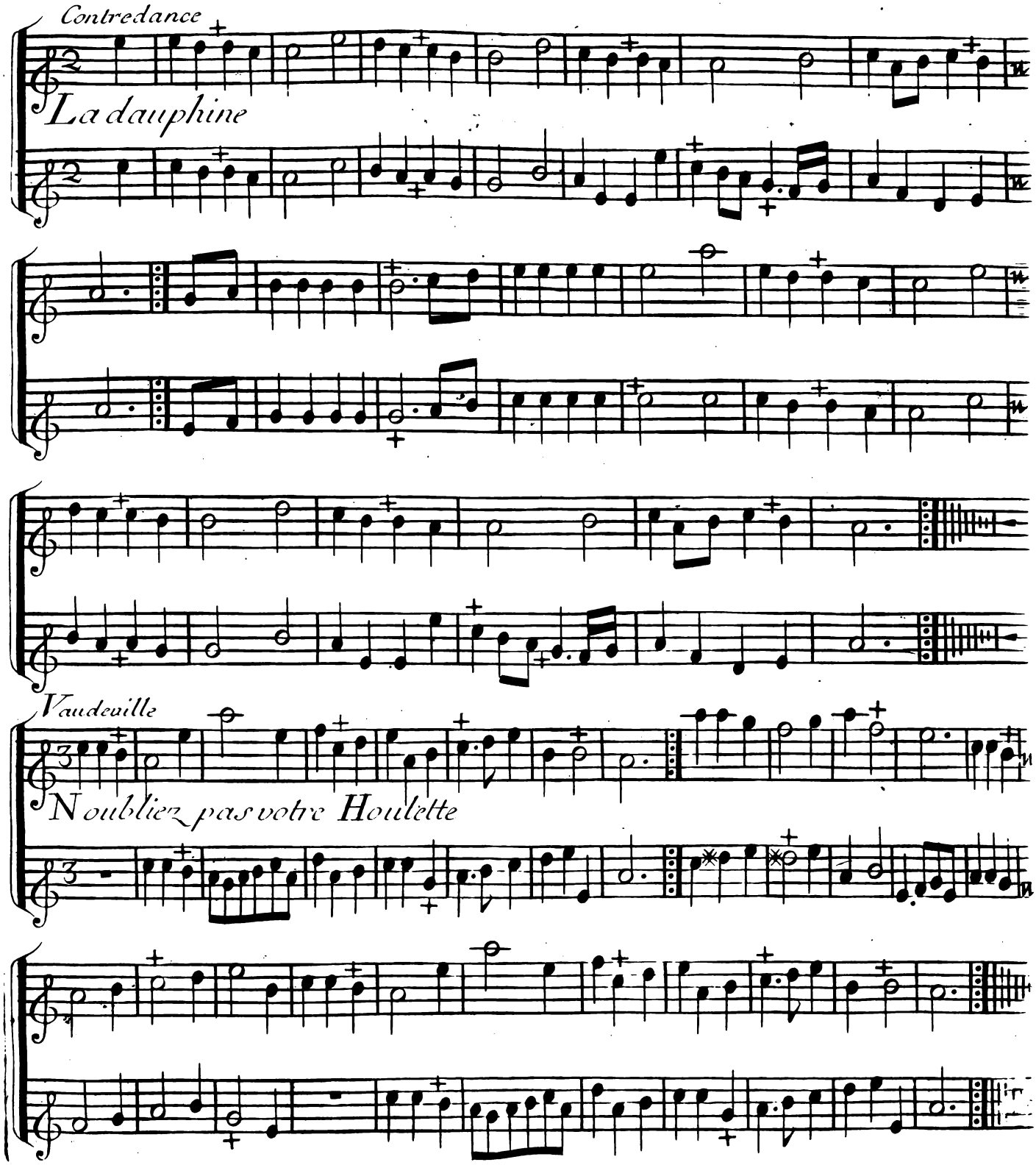

Brunette

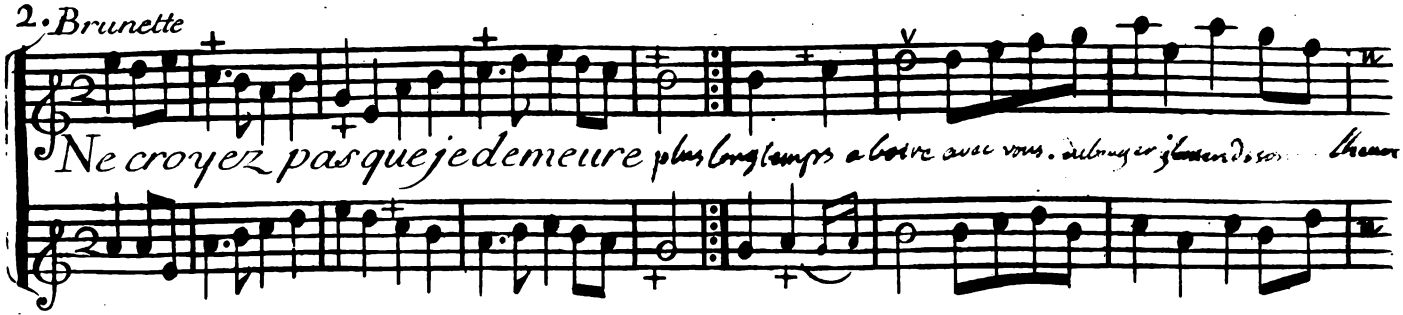

Menuet

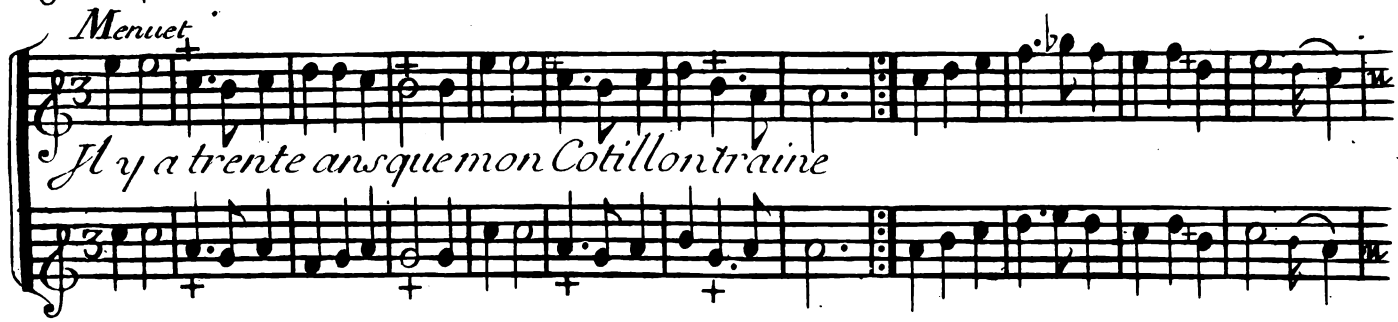

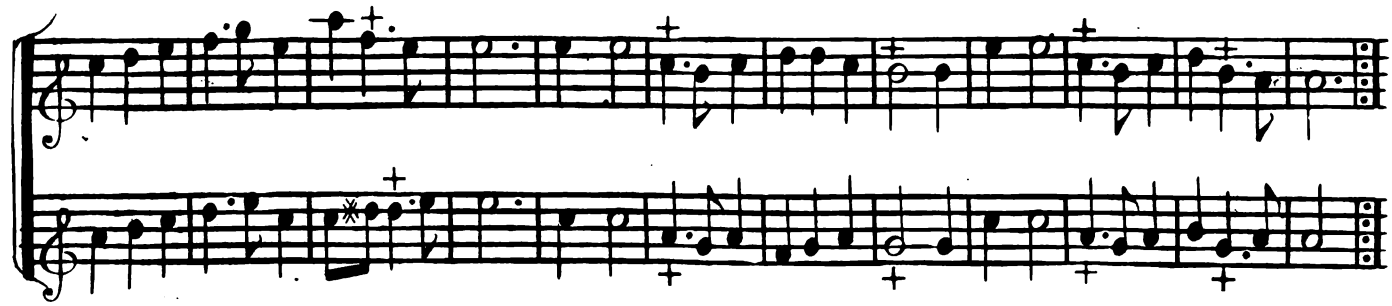

Vaudeville

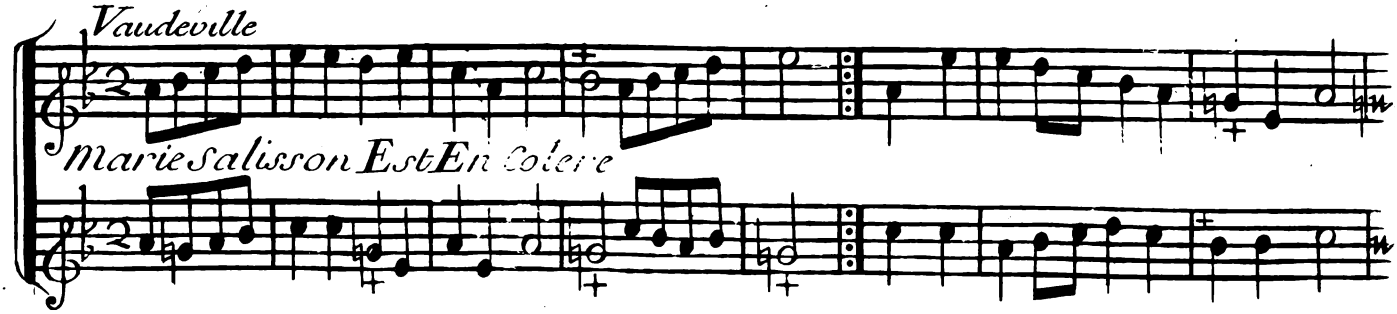

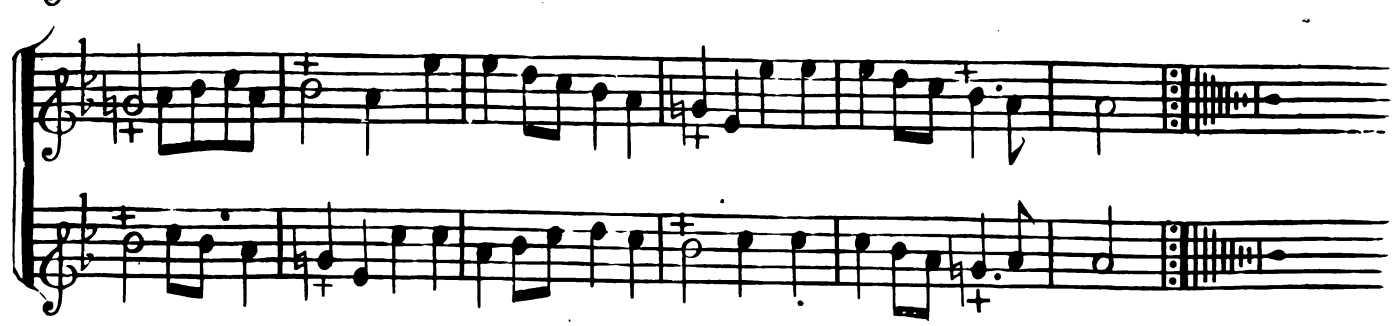

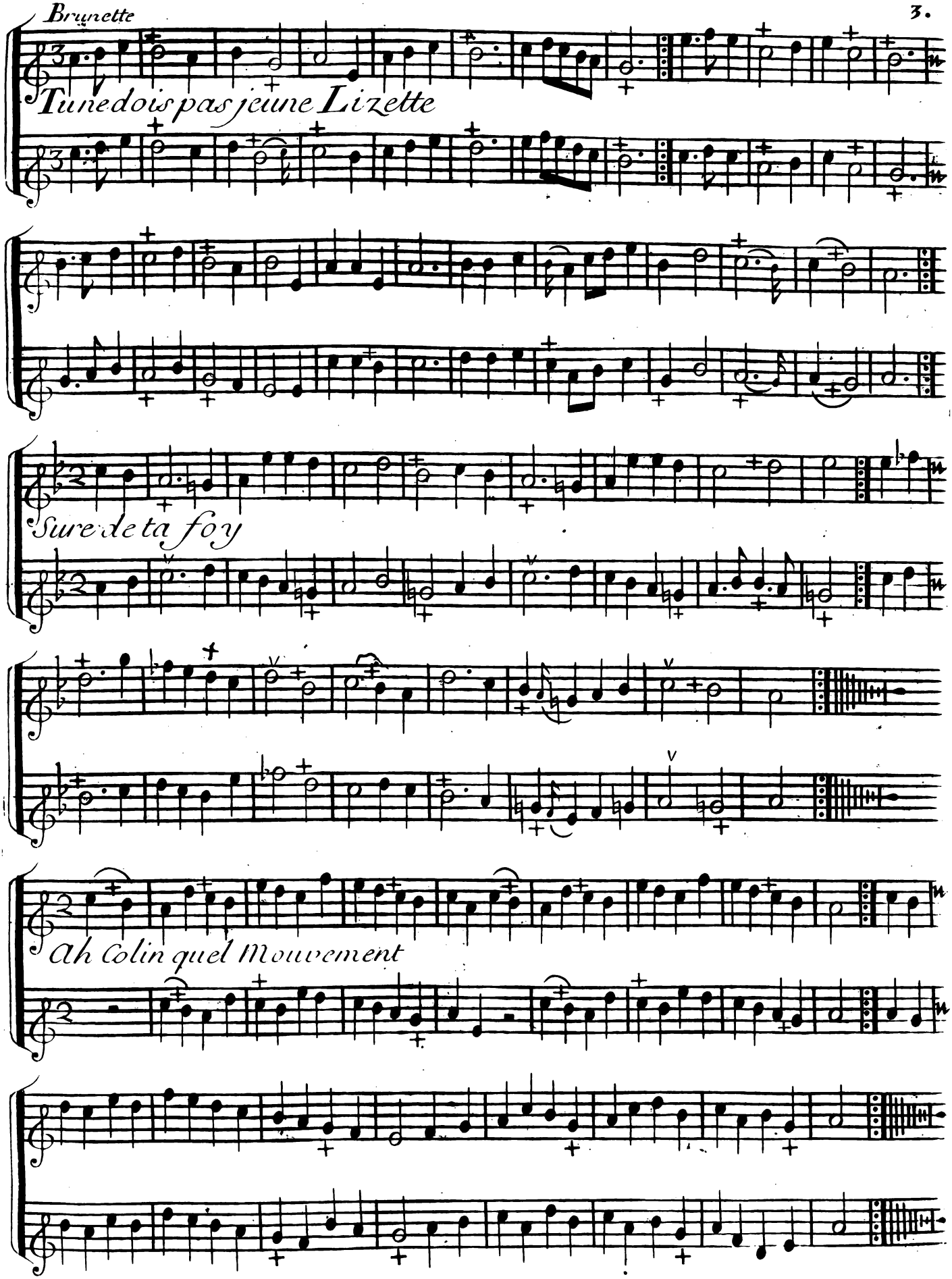
Tu ne dois pas jeune Lizette
Sure de ta foy
Ah Colin quel Mouvement

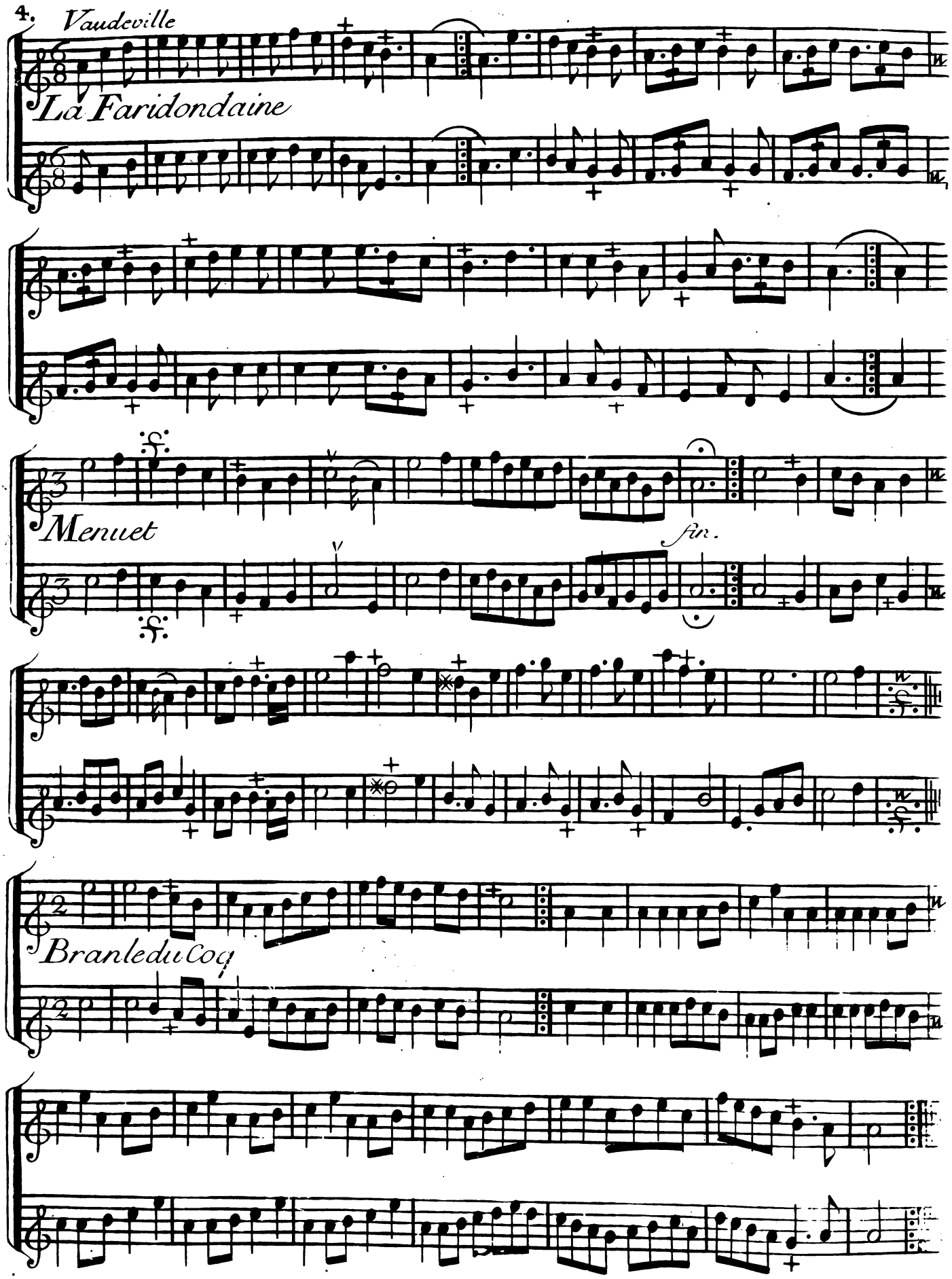
Vaudeville
La Faridondaine
Menuet
fin.
Branle du Coq

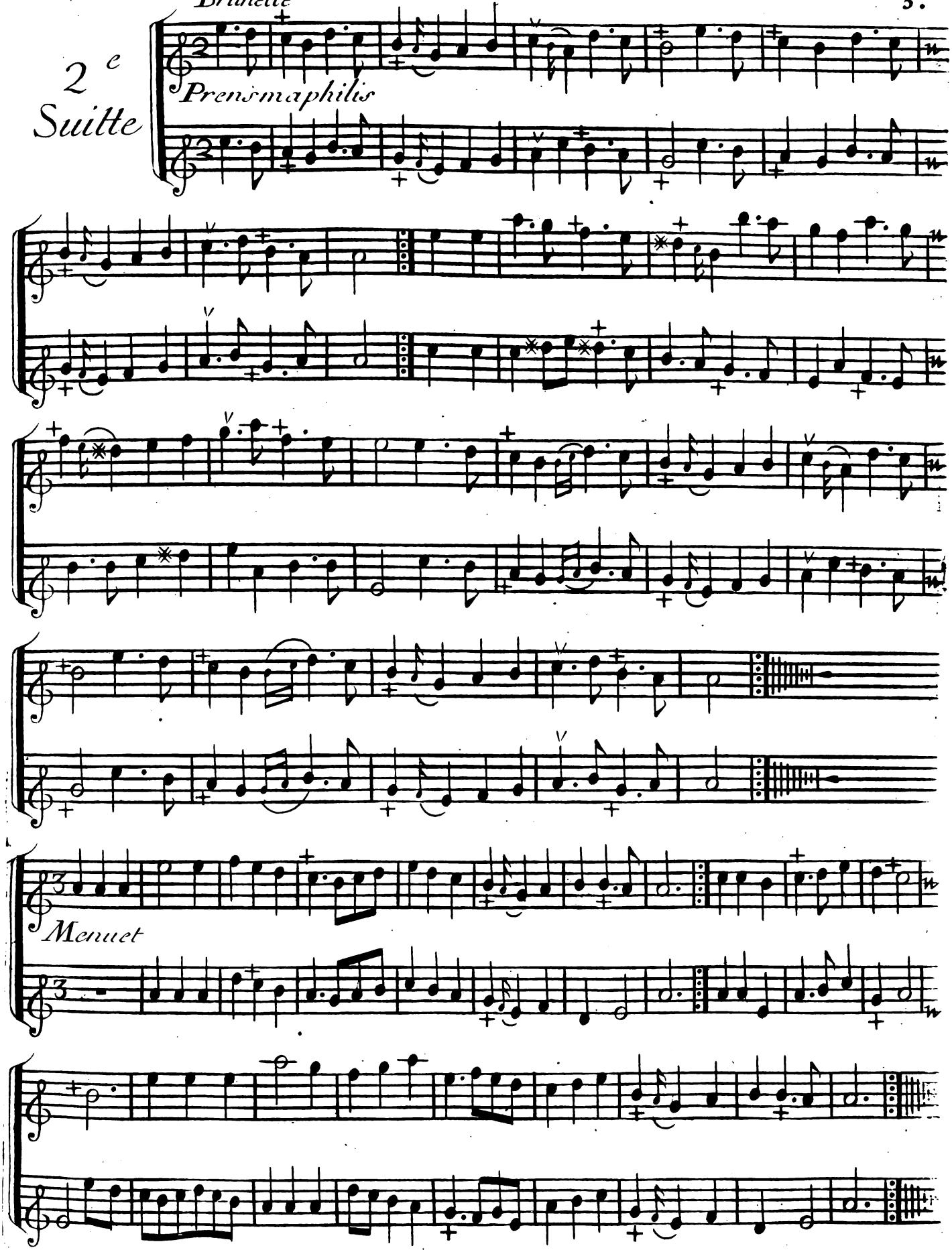
Brunette
2e Suitte
Prensmaphilis
Menuet

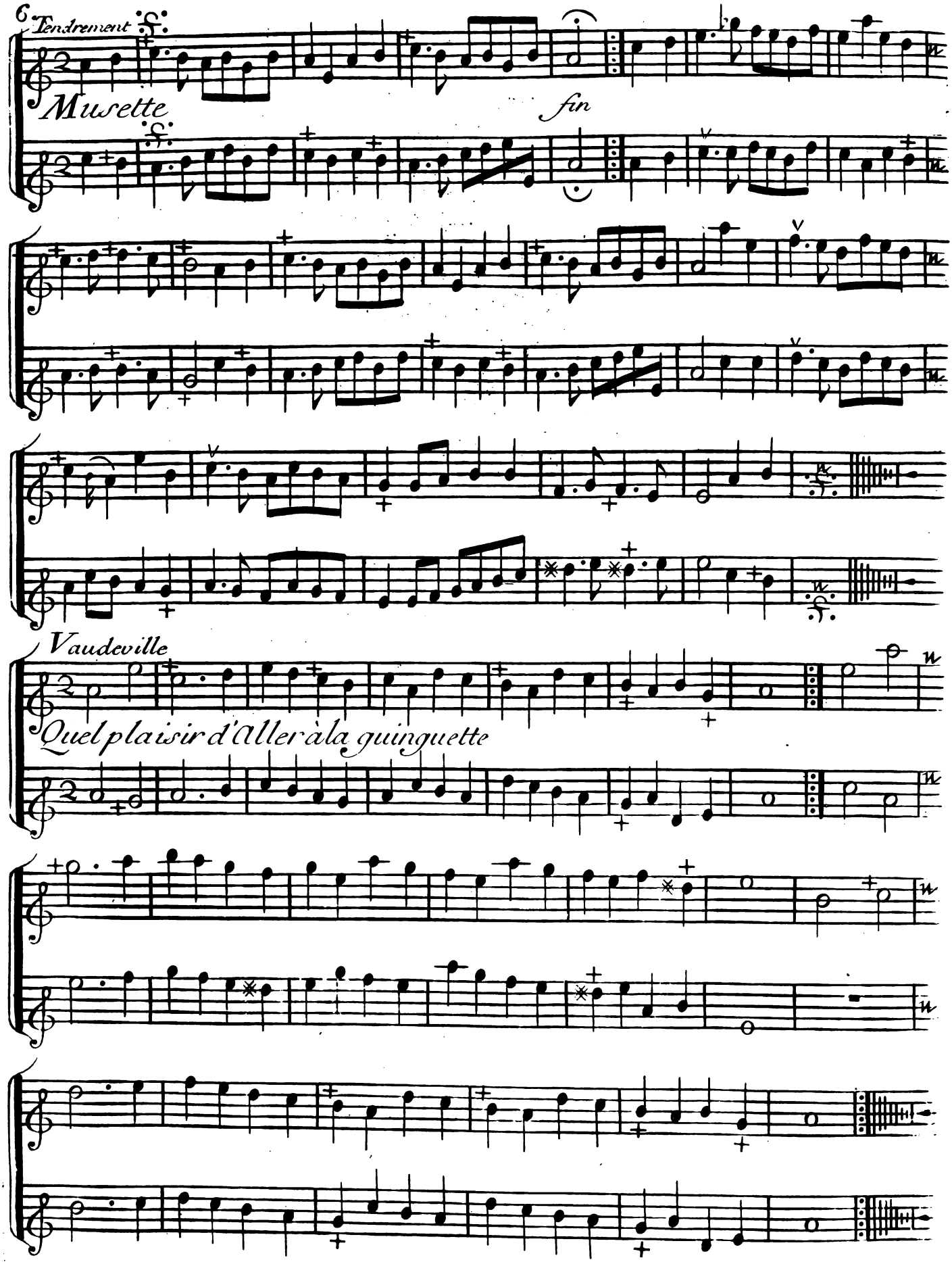
6
Tendrement
Musette
fin
Vaudeville
Quel plaisir d'Aller à la guinguette

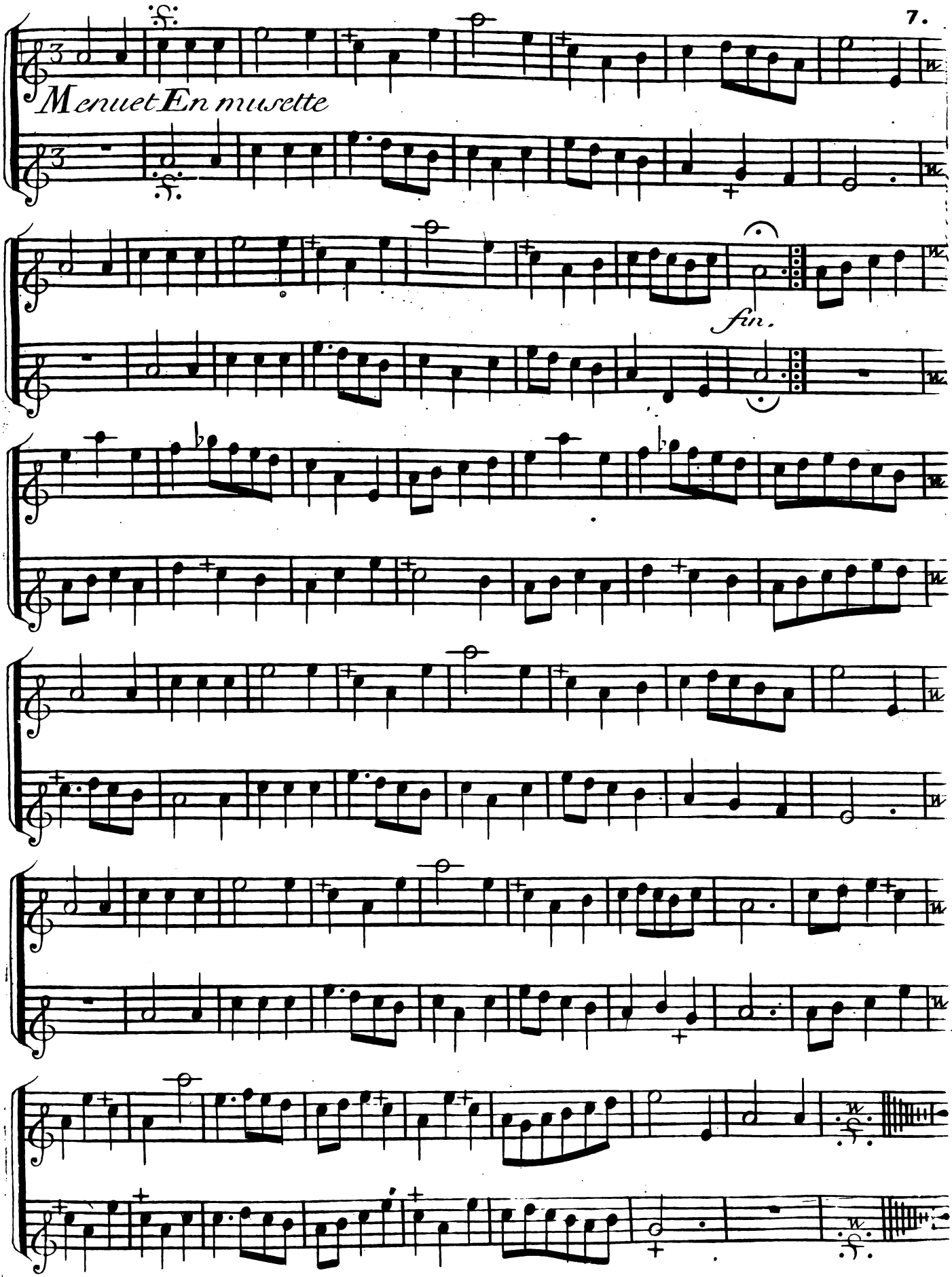
Menuet En musette
fin.

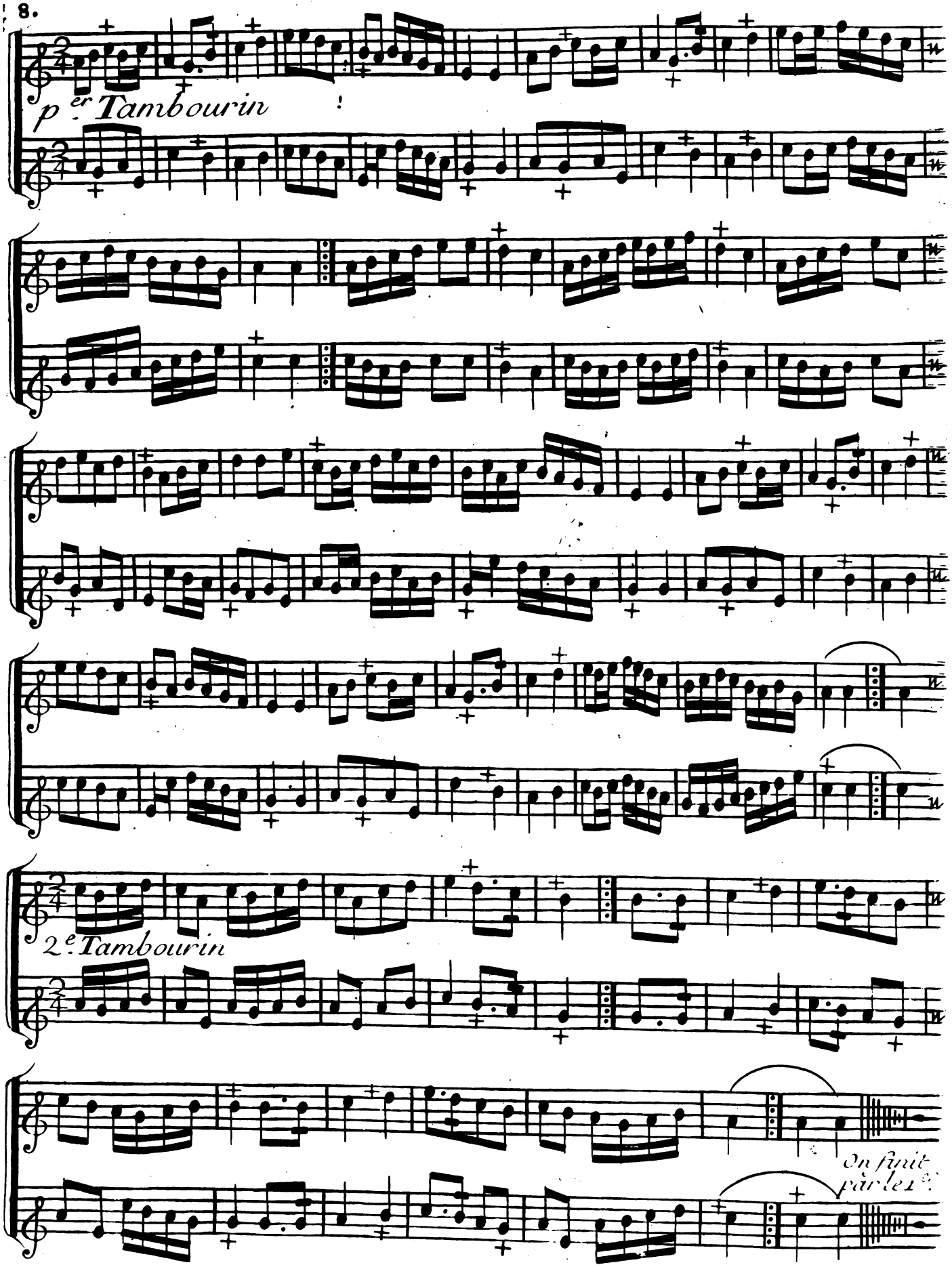
1.er Tambourin
2.e Tambourin
On finit par le 1.er

3e Suitte

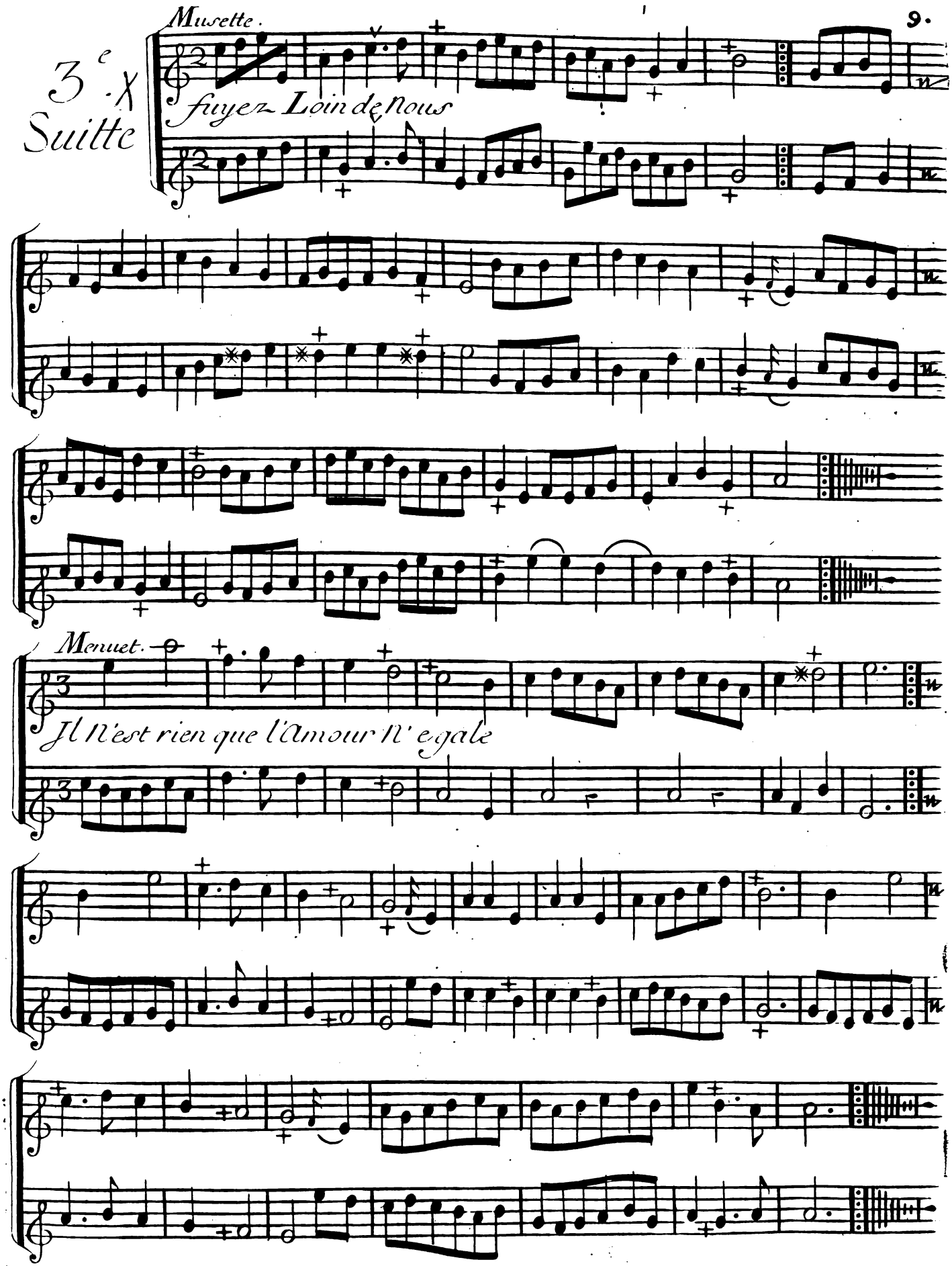
Musette.
fuyez Loin de nous
Menuet.
Il N'est rien que l'Amour N'egale

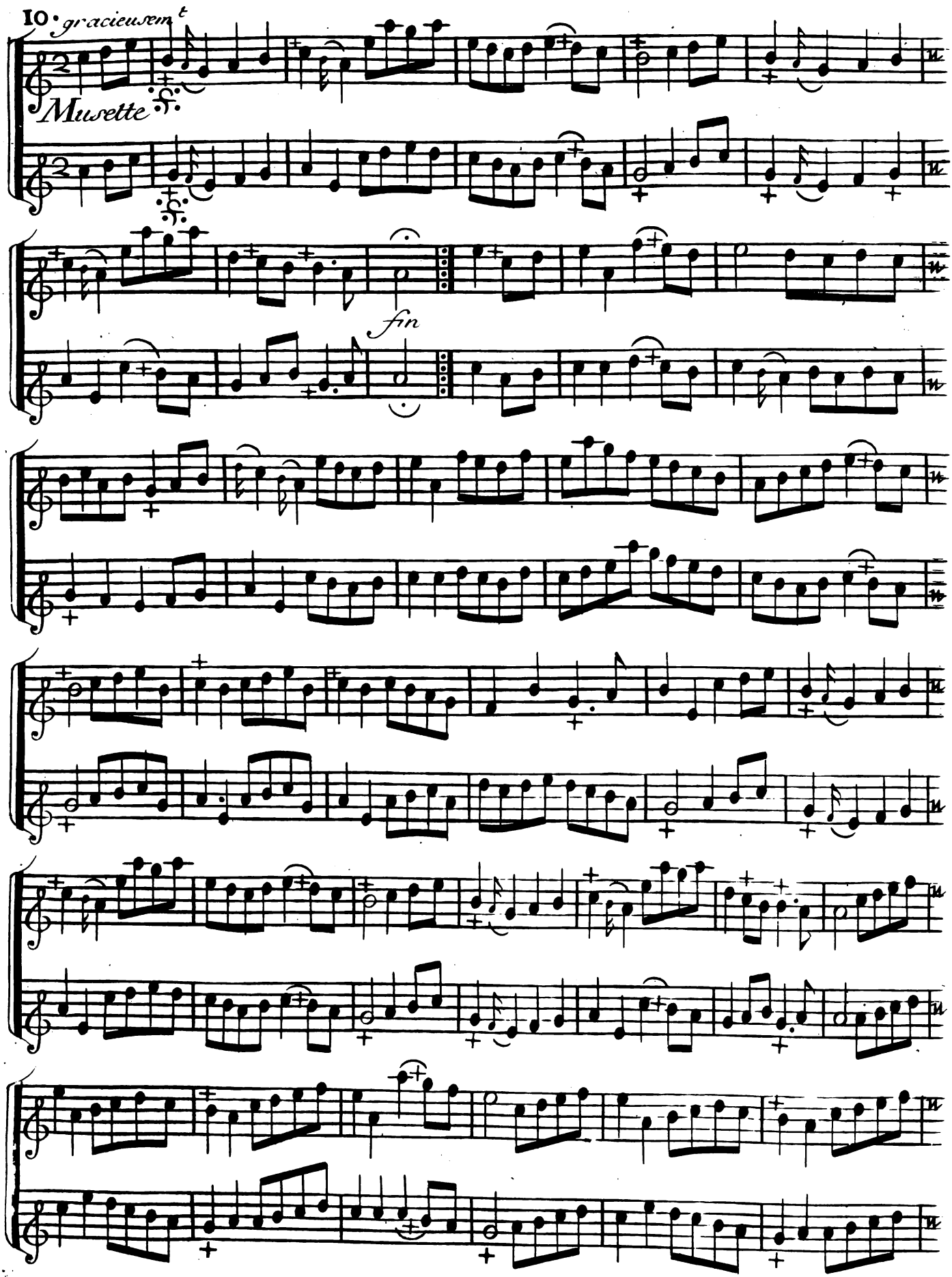
10
gracieusement
Musette
fin

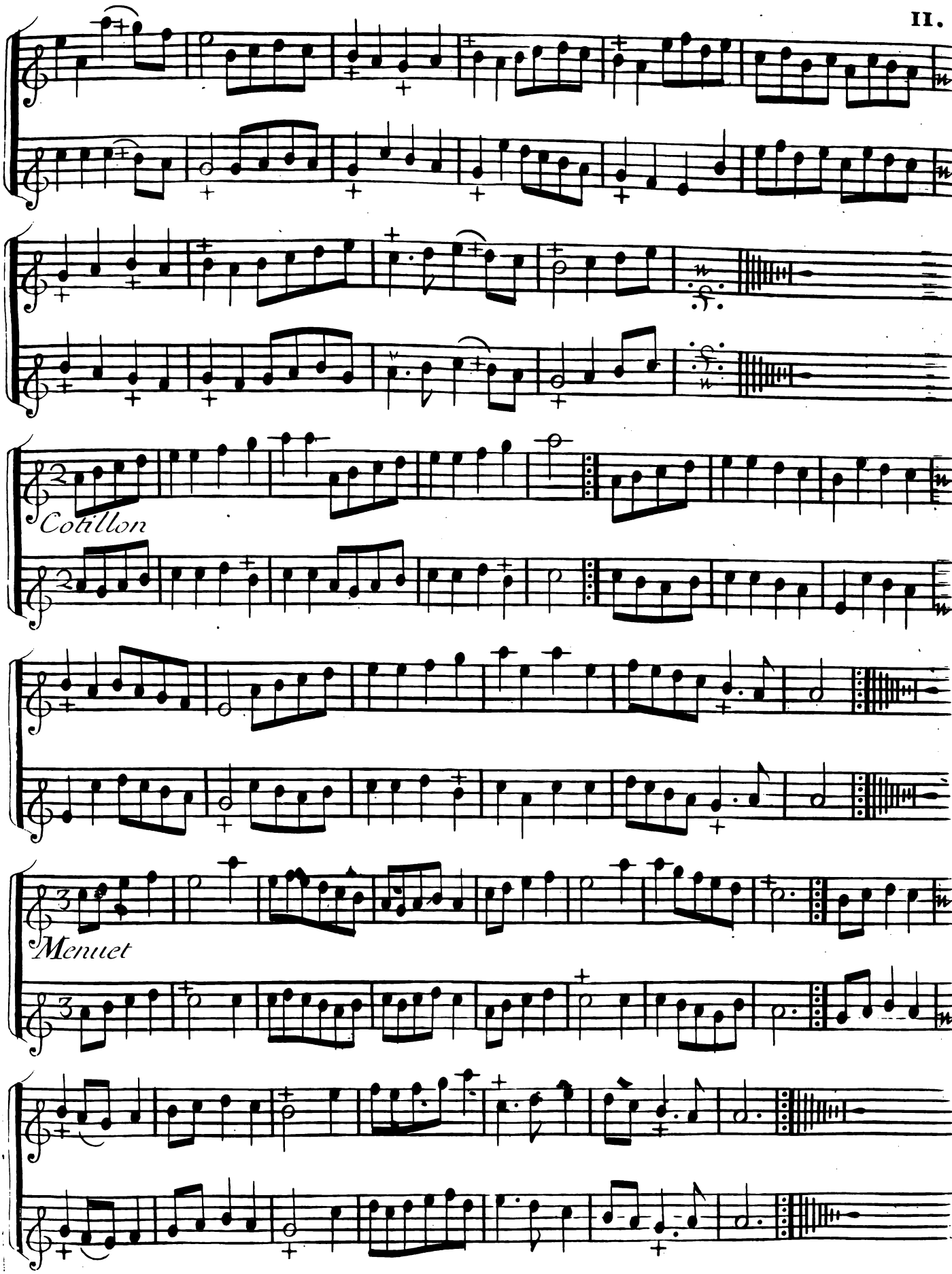
Cotillon
Menuet

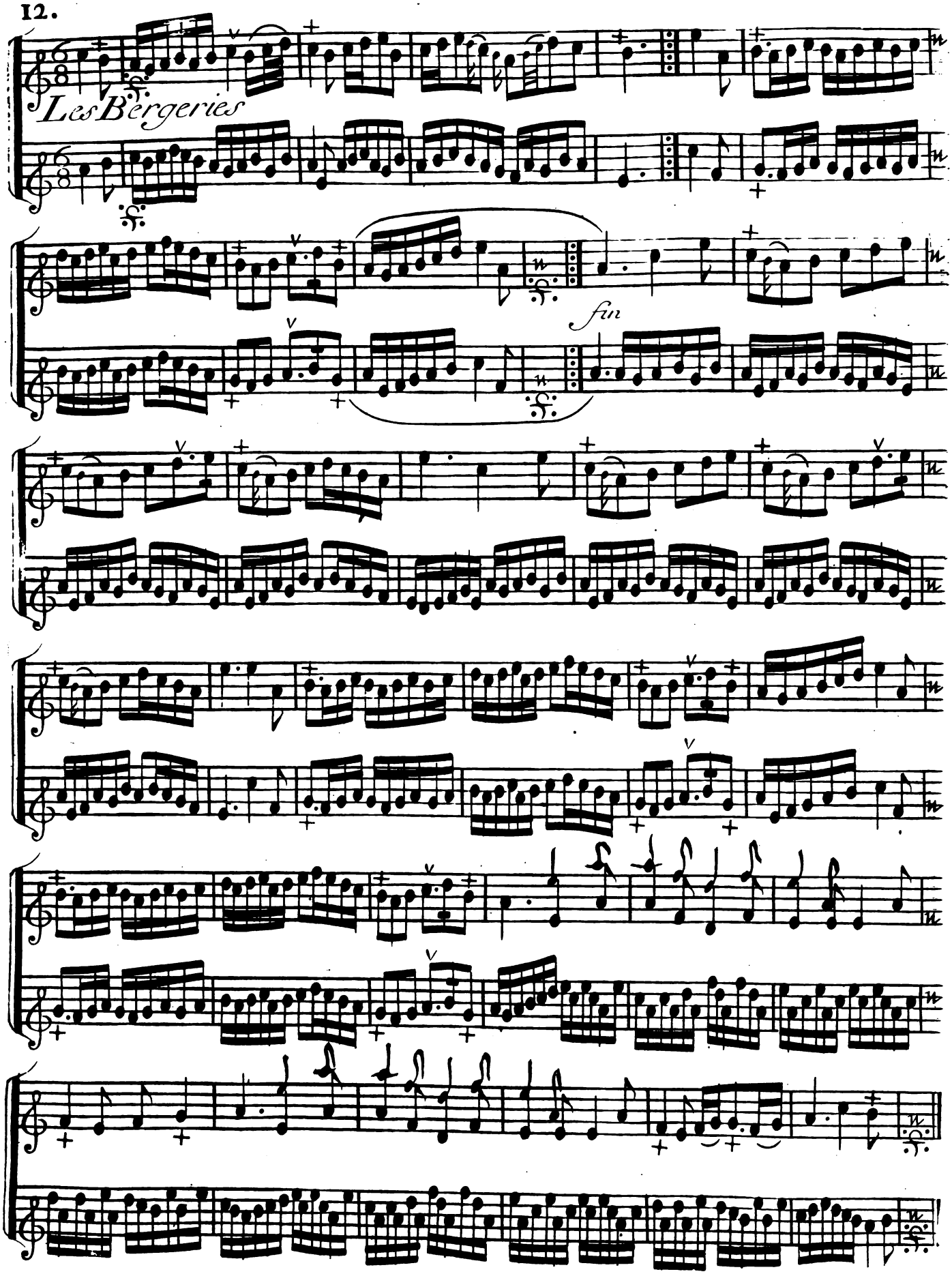
Les Bergeries
fin

4.e Suitte

Musette.

Je ne veux Aimer que Colin

fin

Menuet

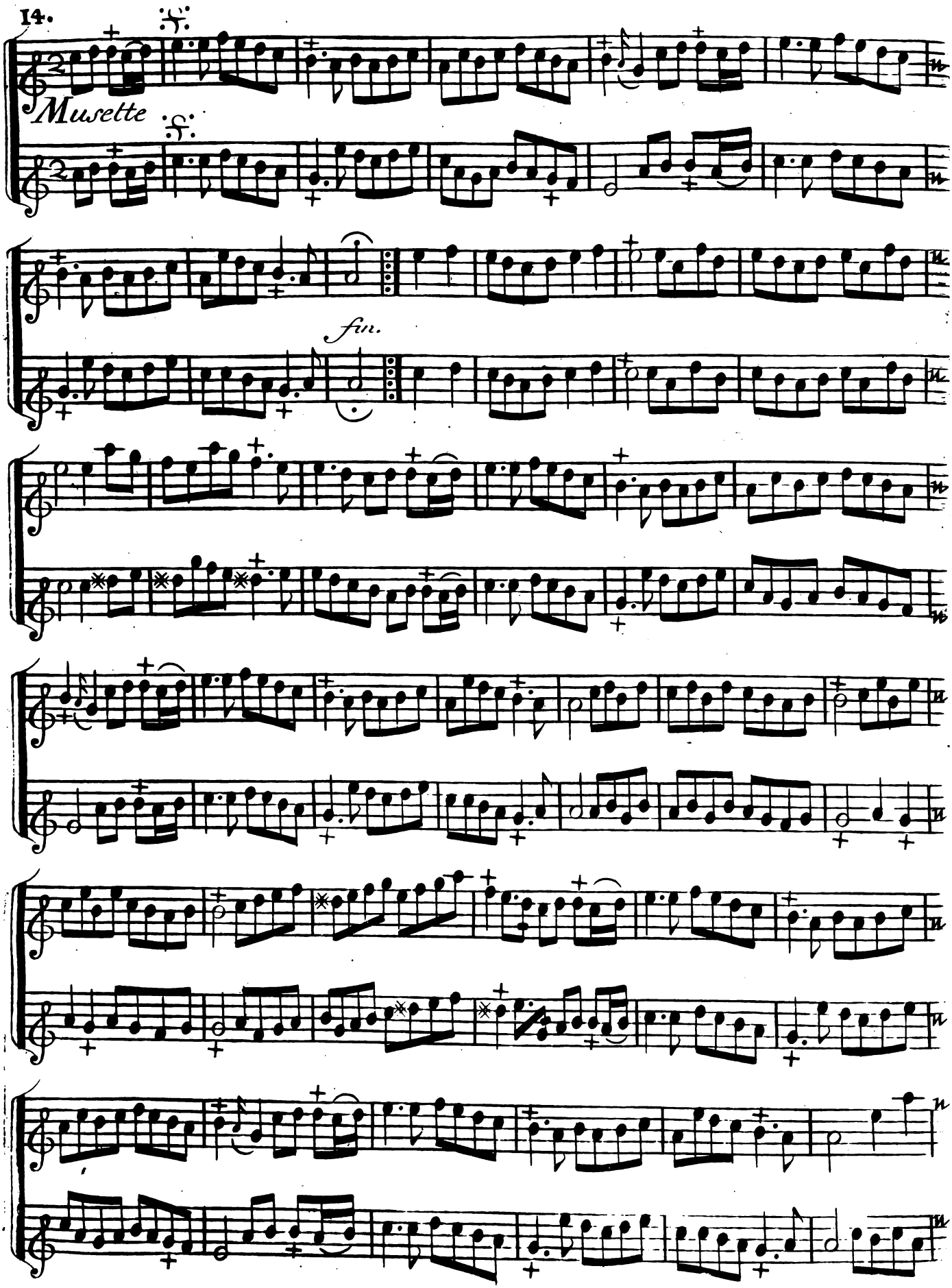
Musette
fin.

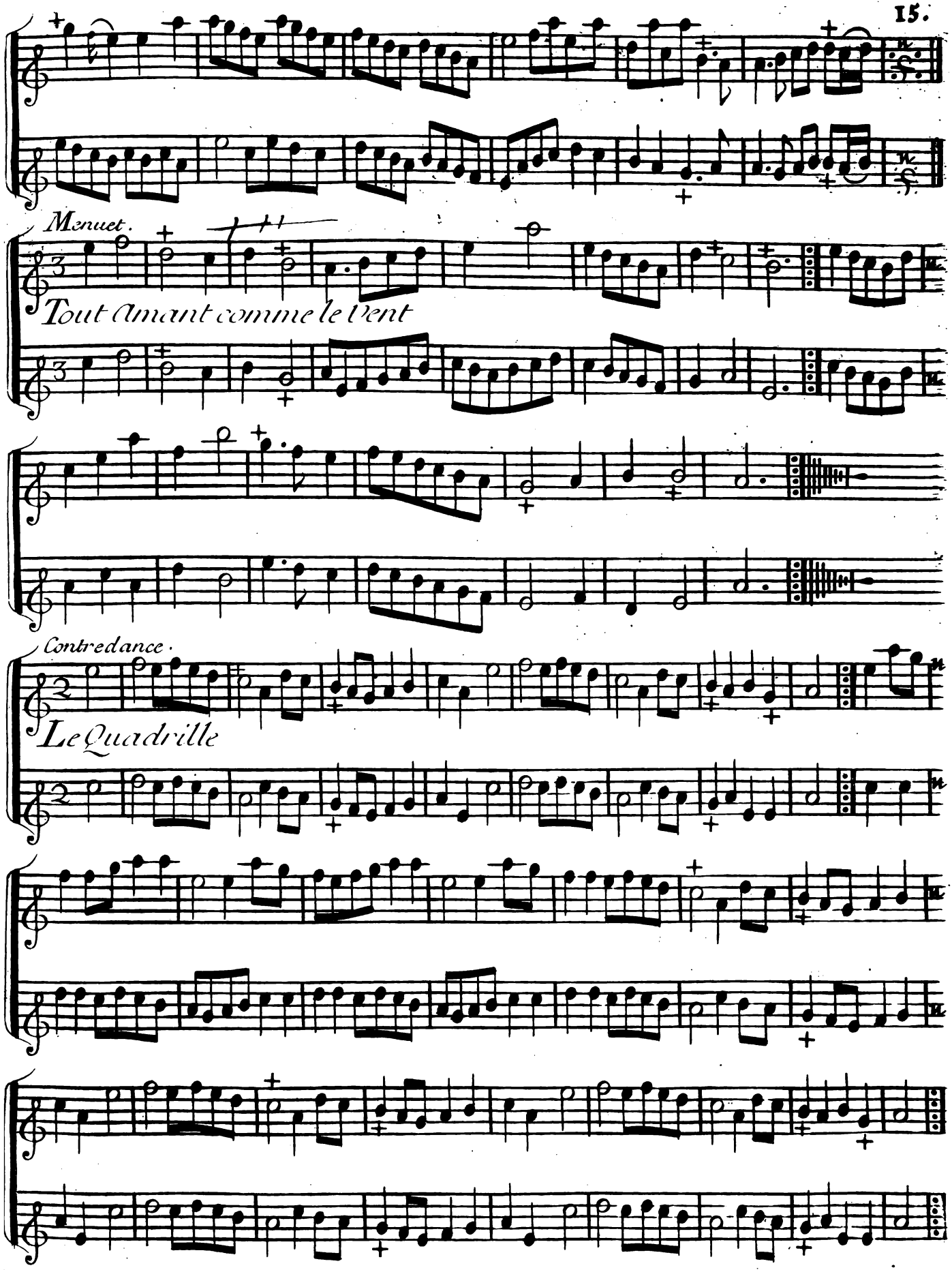
Menuet.
Tout Amant comme le Vent
Contredance.
Le Quadrille

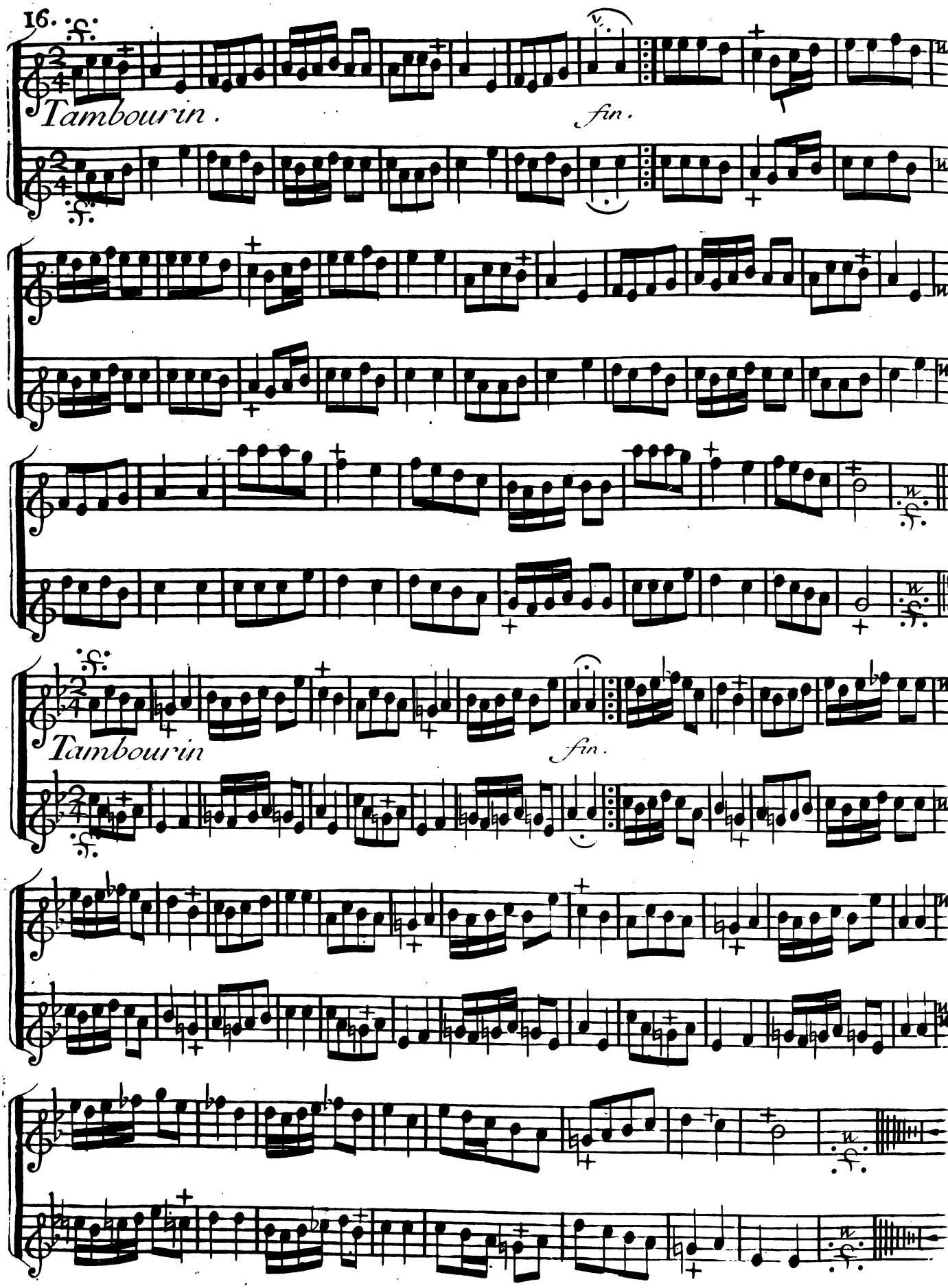
Tambourin.
fin.
Tambourin
fin.

5^e Suitte.

Lentem.t

Prelude

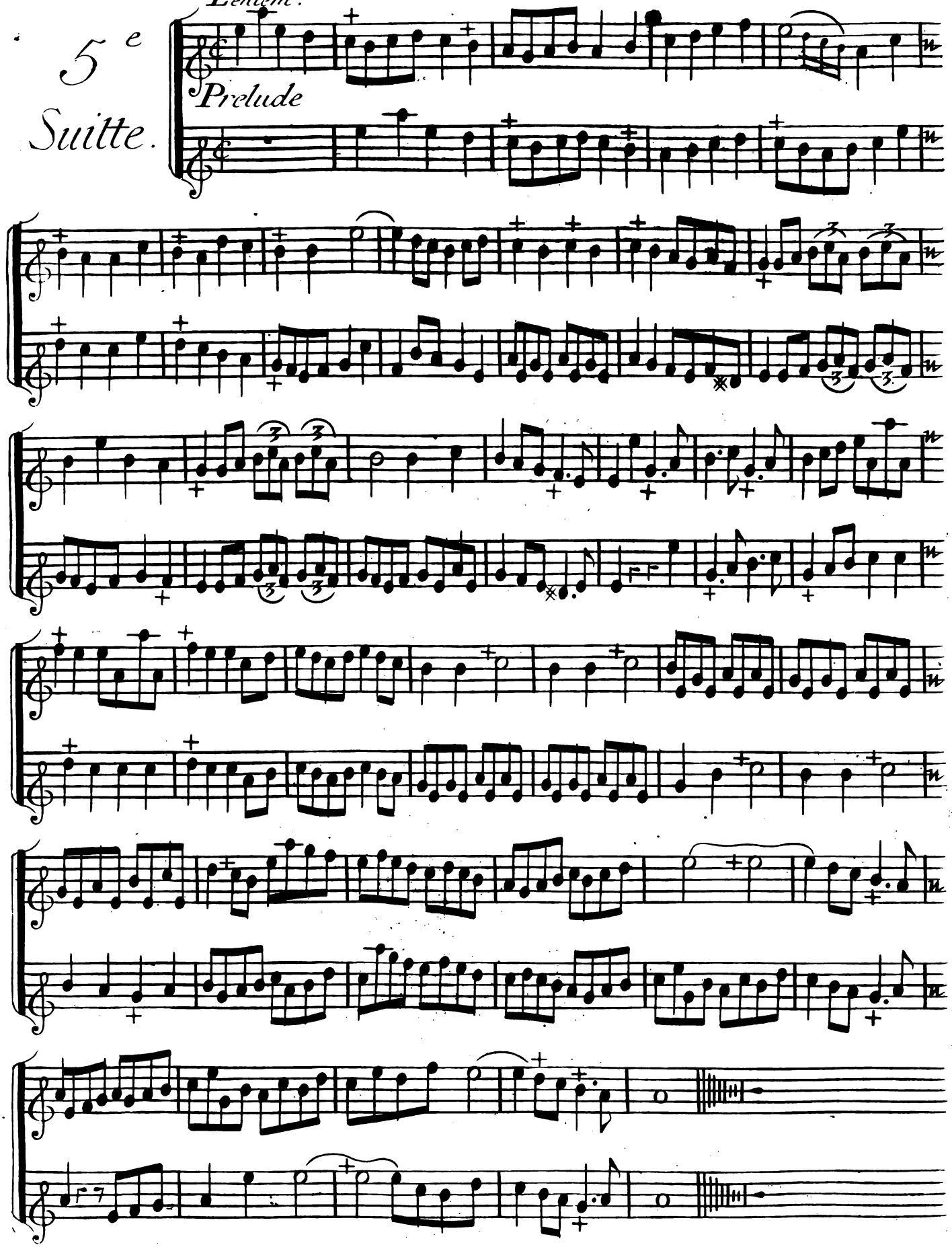

Legerem.t

Rondeau.

fin.

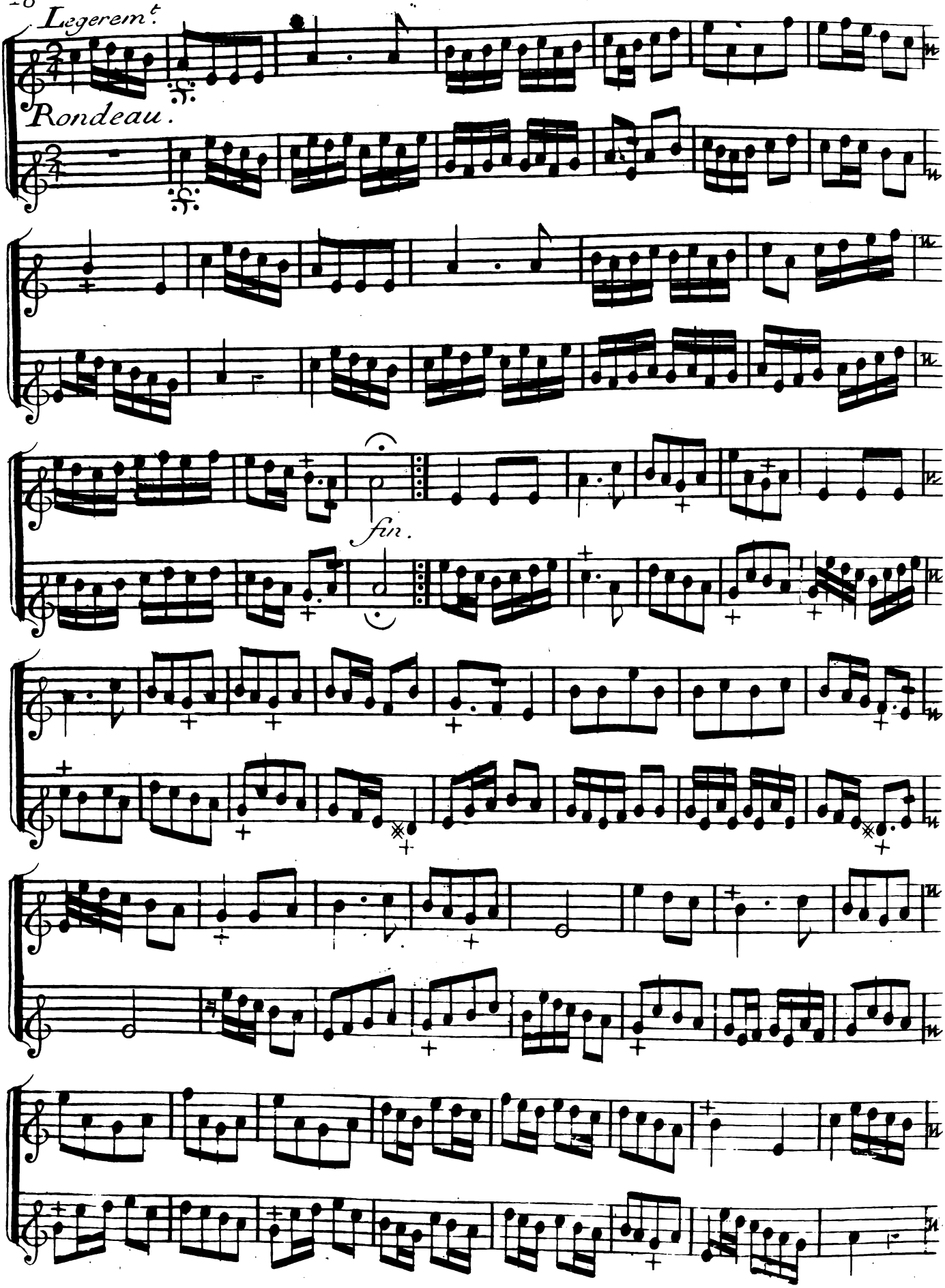

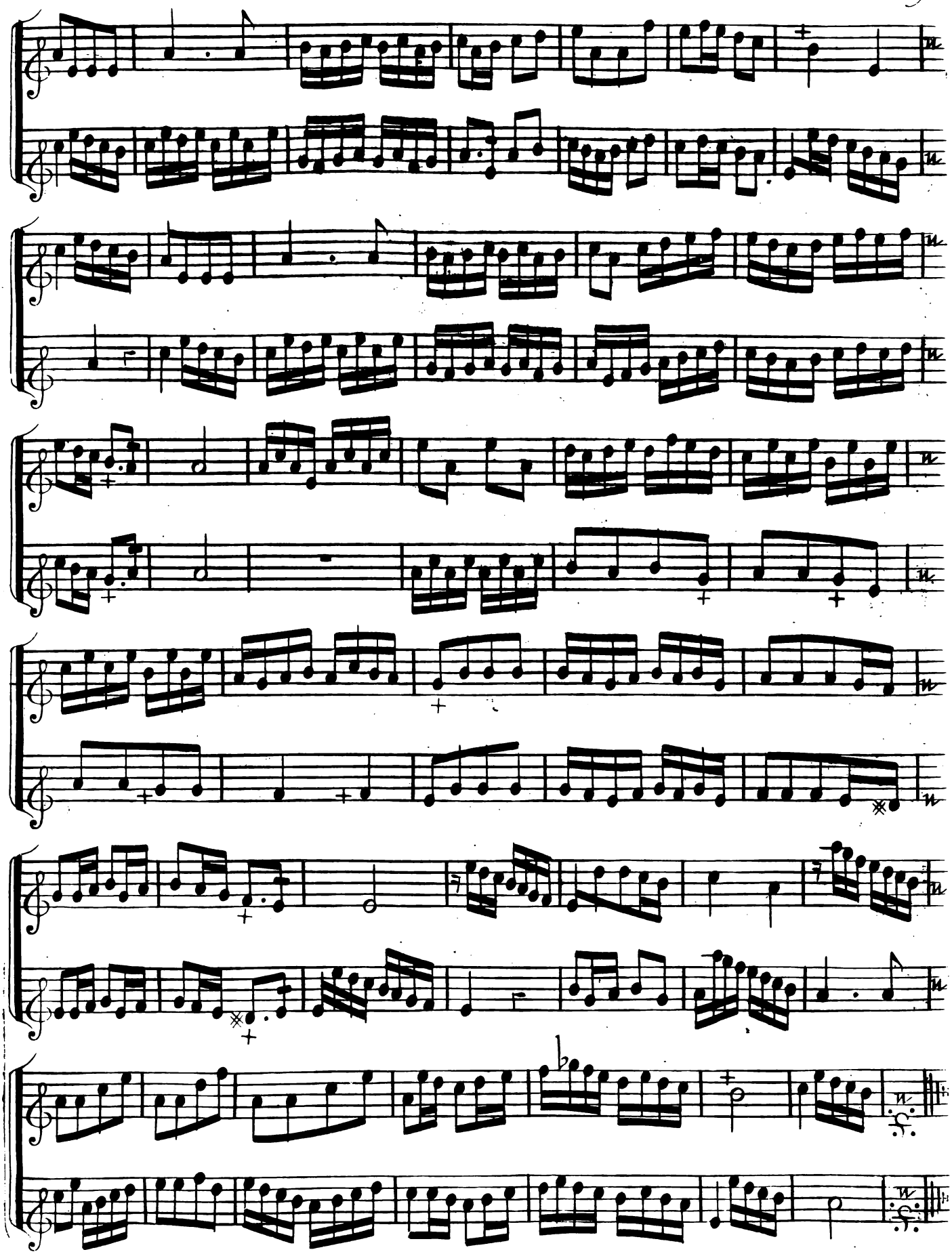

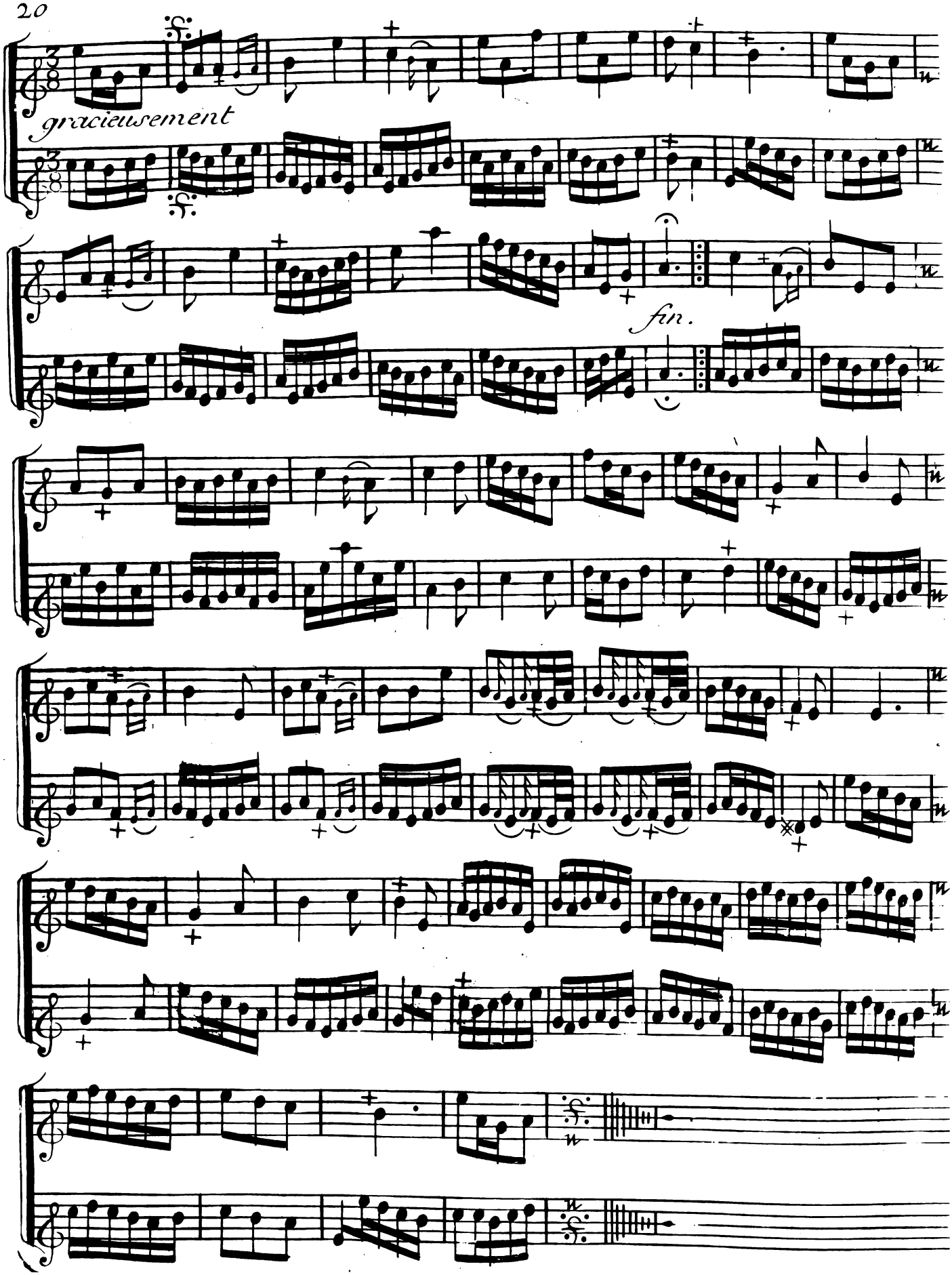
gracieusement
fin.

6e. Suitte.

Vaudeville.

Dans le bel age

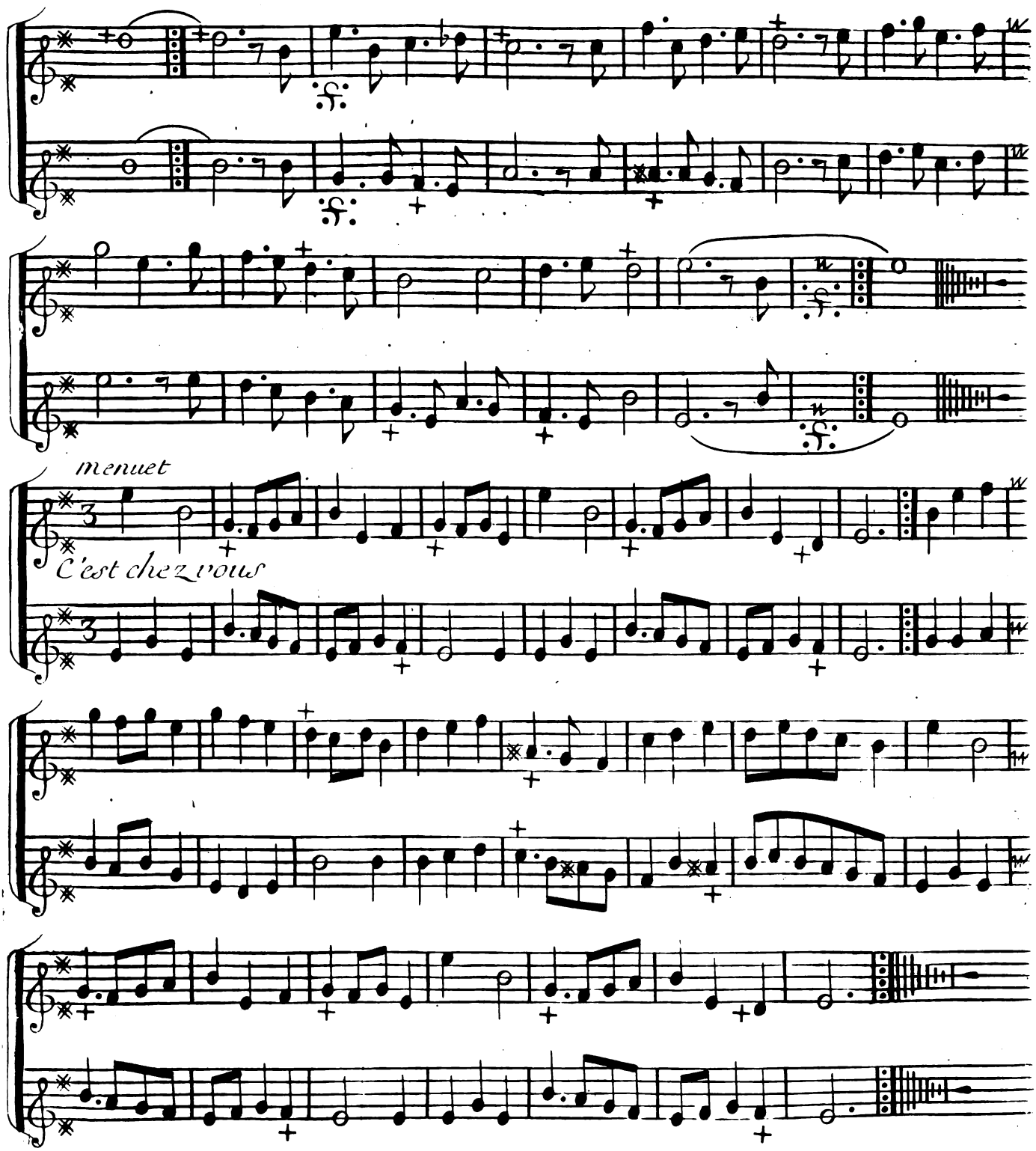

menuet

C'est chez vous

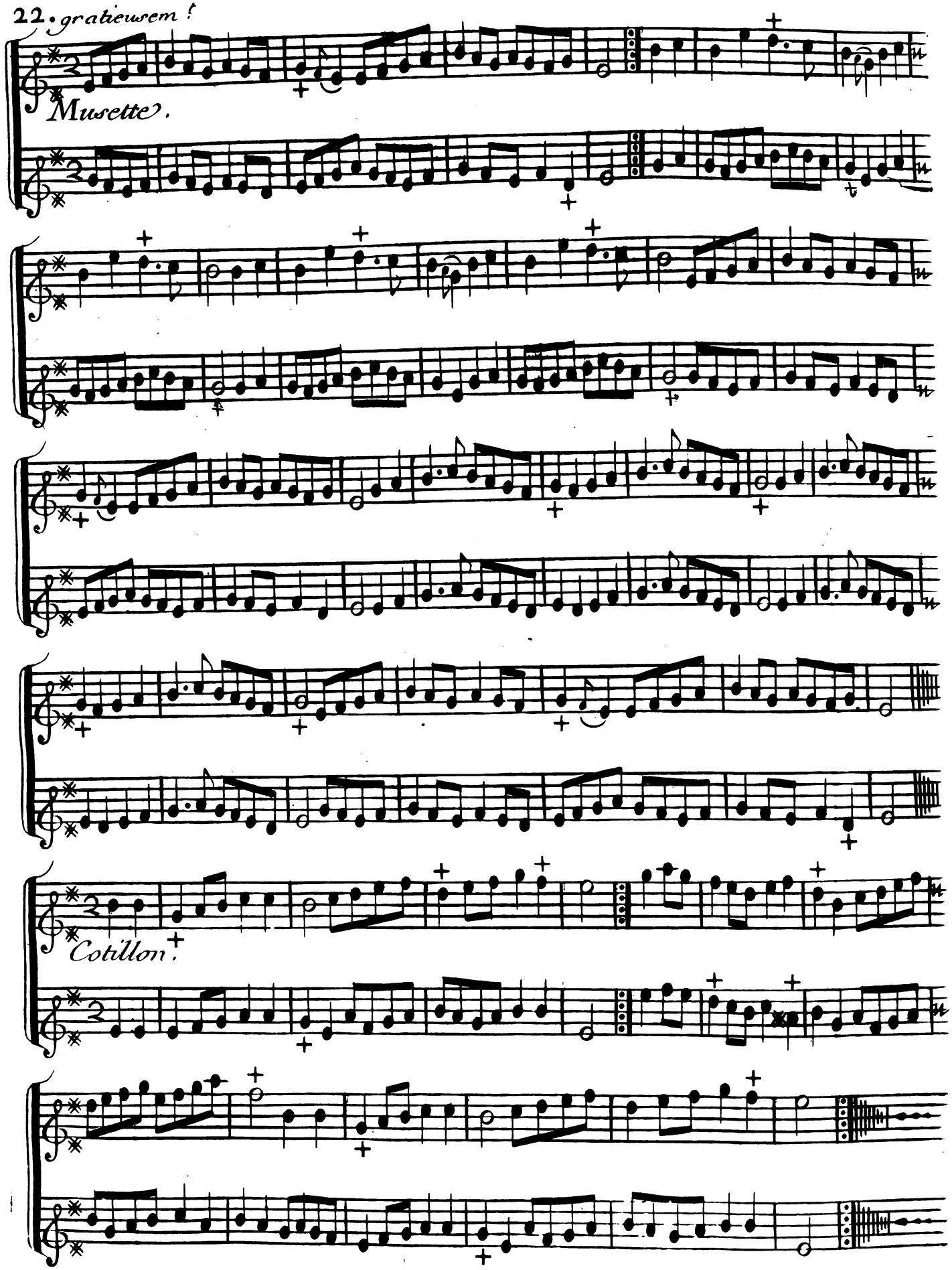
Musette.
Cotillon.

Vaudeville.

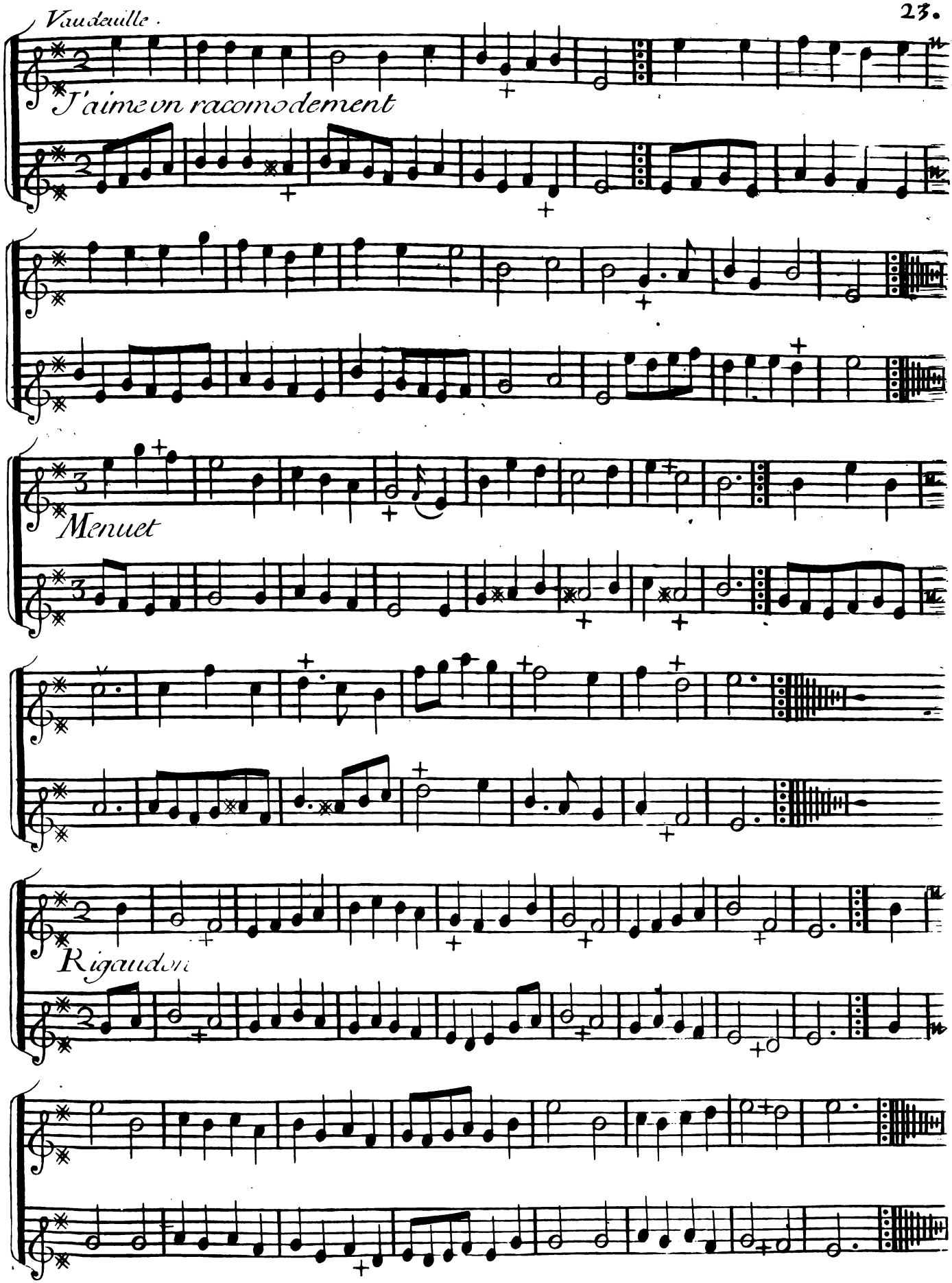

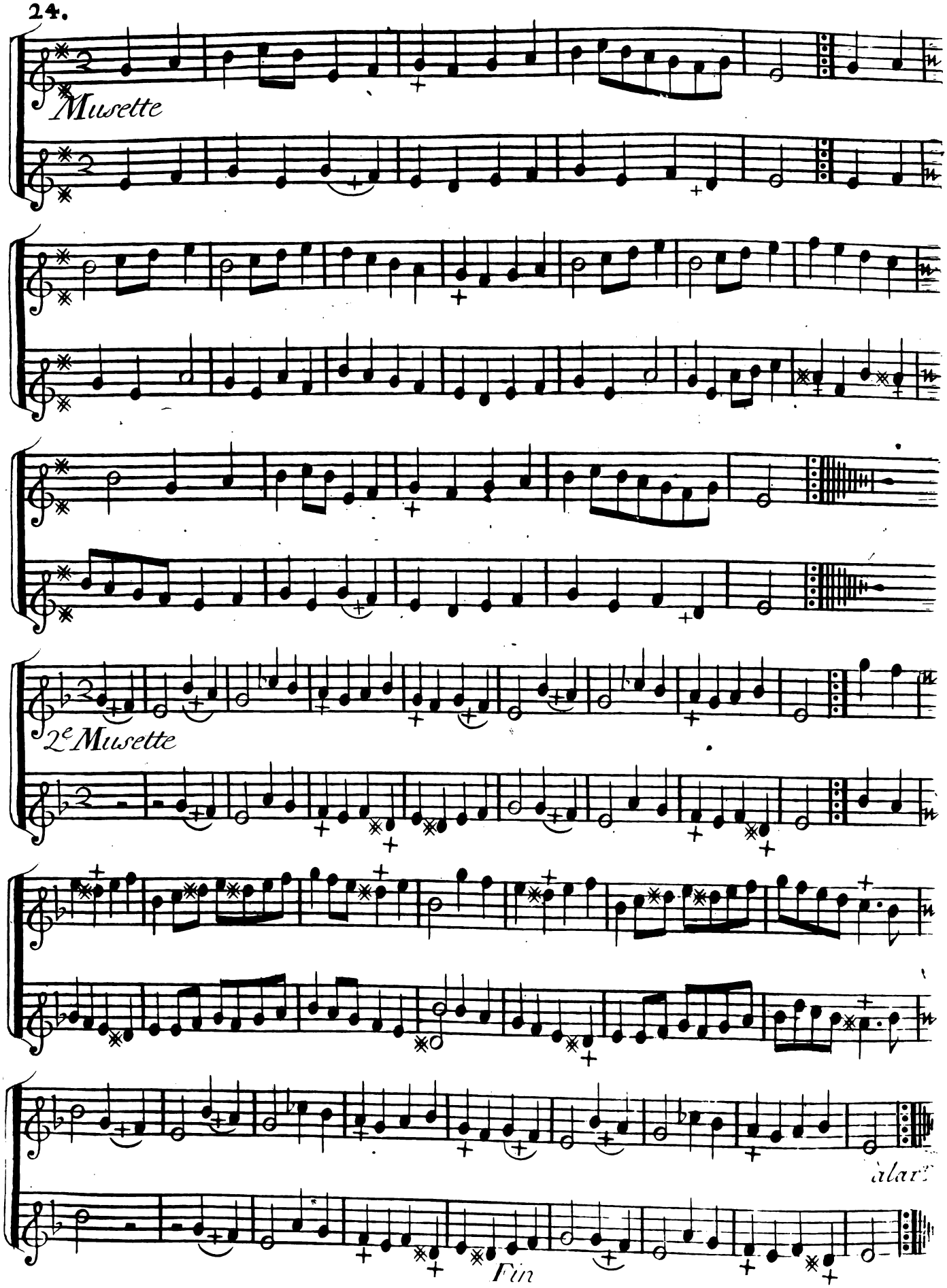
Musette
2e Musette
Fin

SIXIEME
RECUEIL
DE
Vaudevilles, Menuets, Contredanses, Et autres Airs choisis
POUR DEUX
MUSETTES
qui Conviennent aux Vieles, Fluttes, et Hautbois. &c.

Gravé par De Gland

Prix 3.ll 10.

A PARIS

Chez
- Mr. Chedeville l'aîné Rue de L'Arbre sec chez Mr. le Comissaire.
- La Vve Boivin Md. rue S.t Honoré à la Regle d'Or.
- Le Sr. Le Clerc Md. rue du Roule à la Croix d'Or.

Avec Privilege du Roy

Imprimé par Montulay

SIXIEME RECUEIL
de Vaudevilles
Premiere Suitte

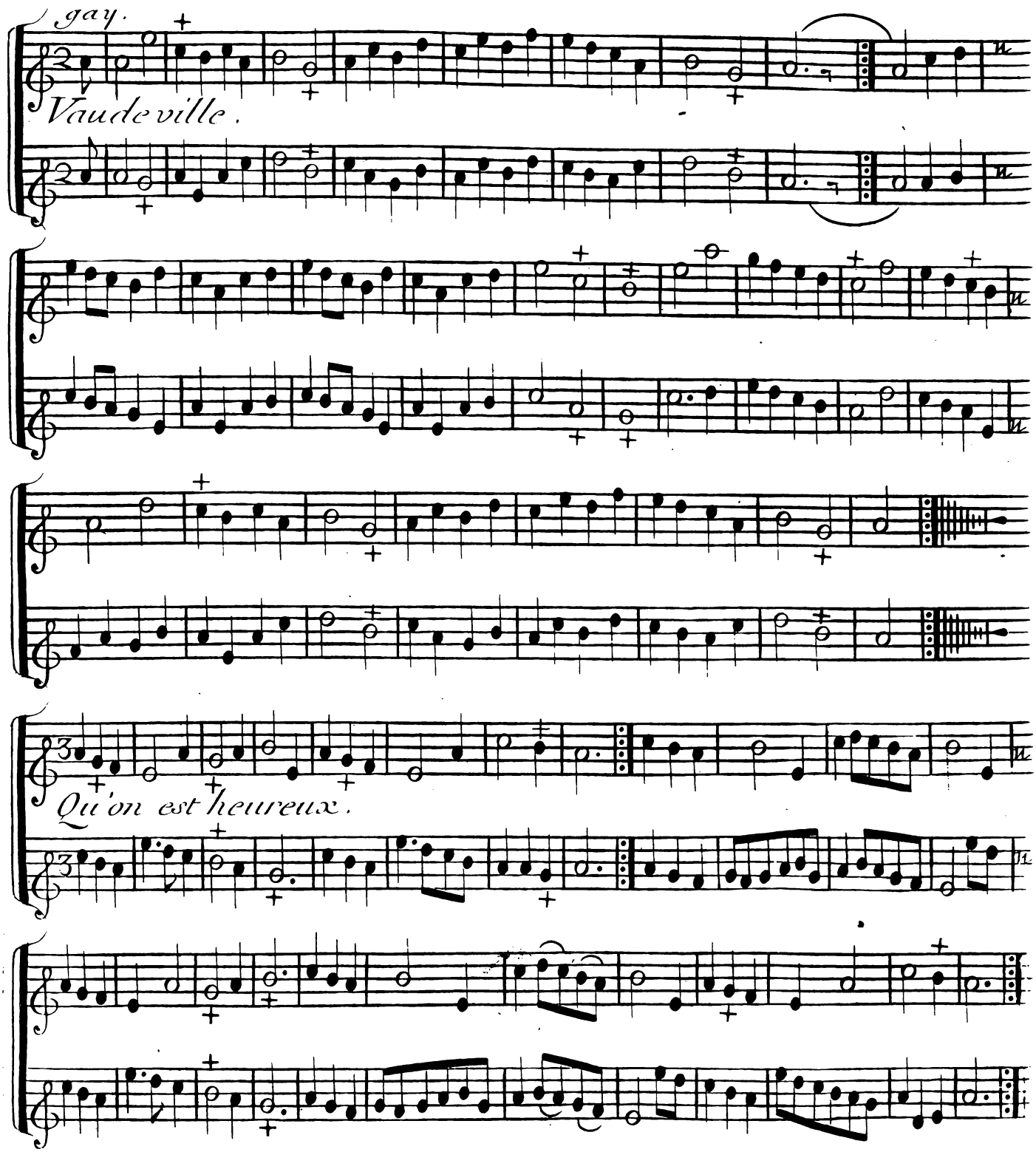

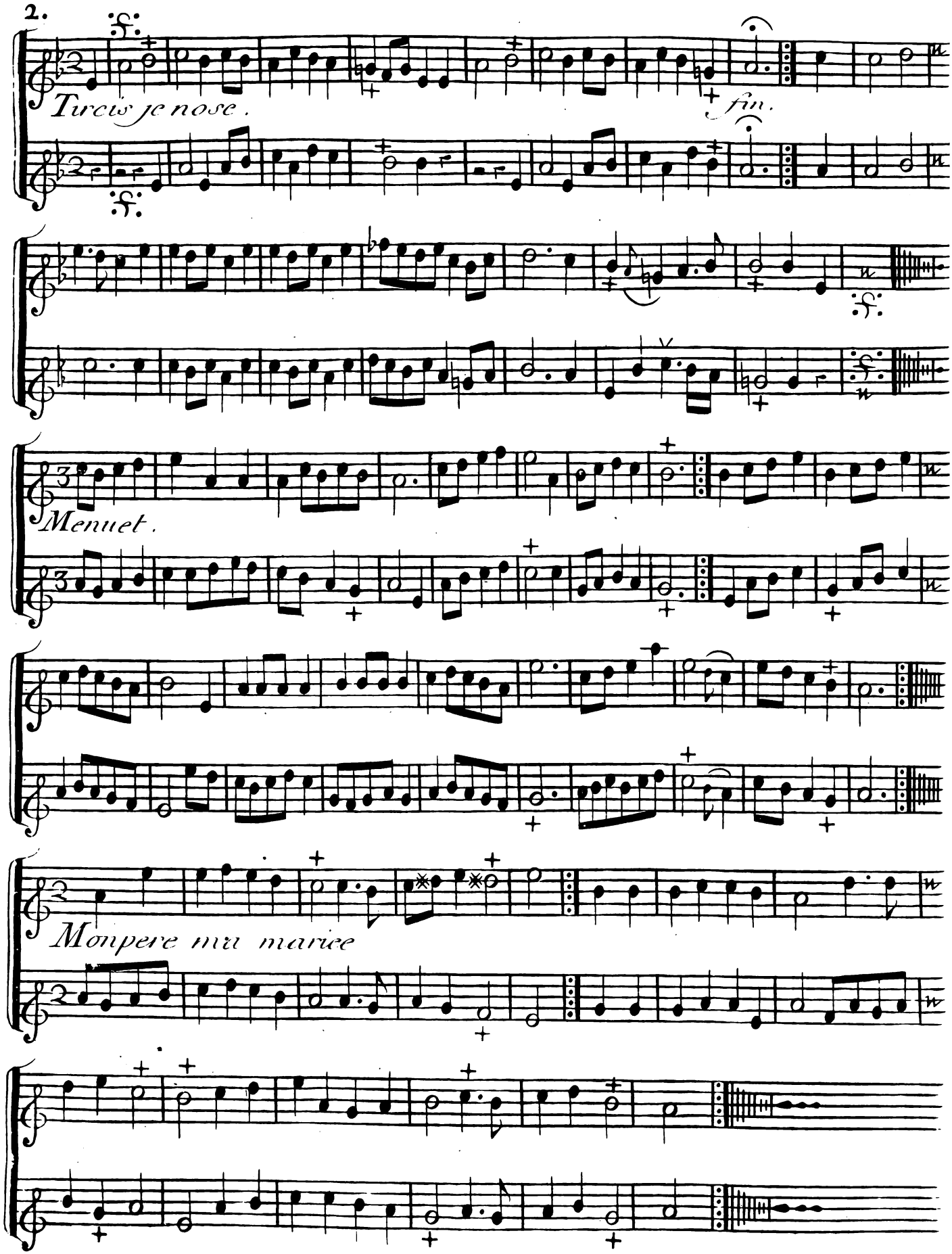
2.
Turcis je nose.
fin.
Menuet.
Monpere mu mariee

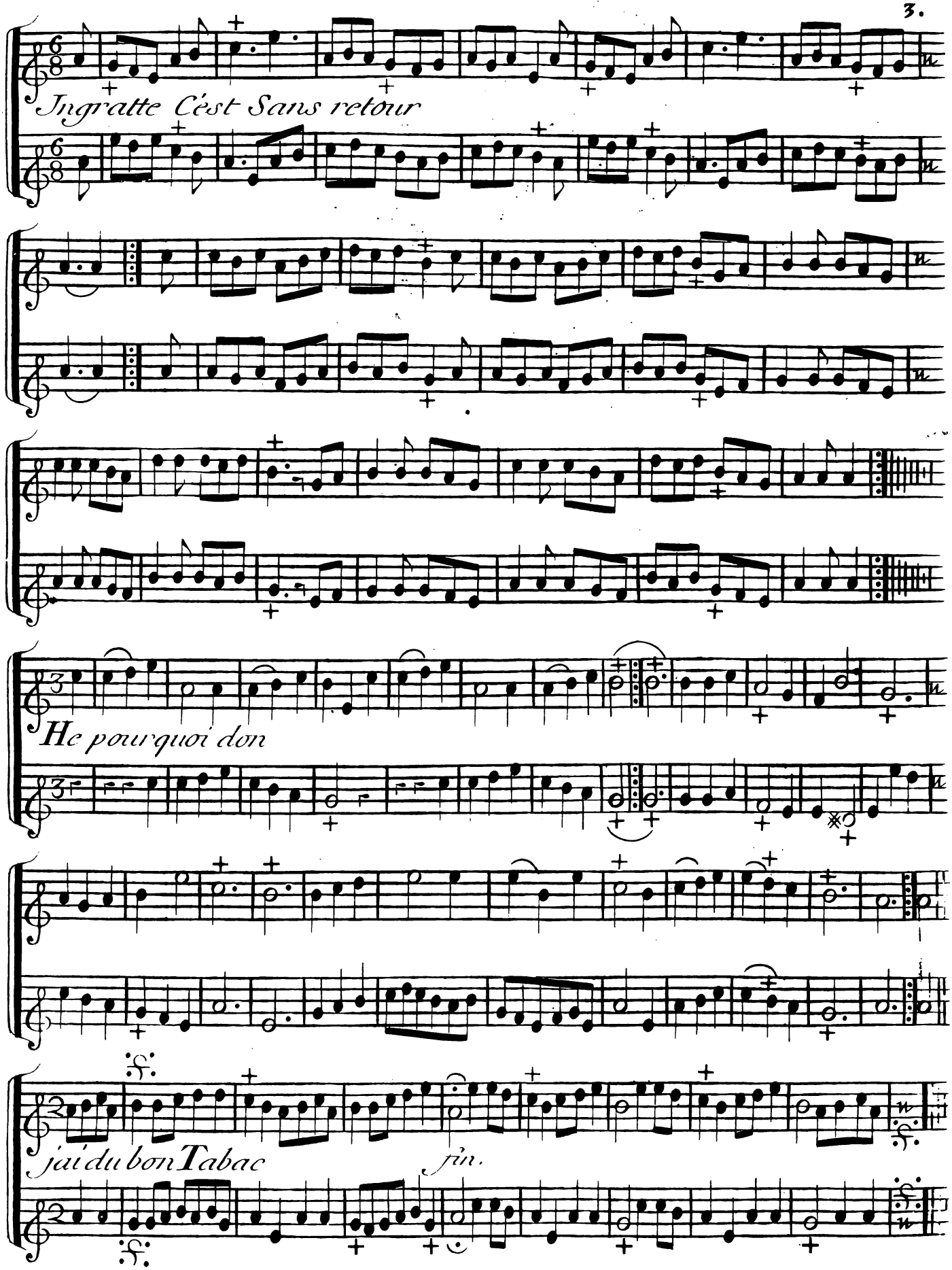
Ingratte Cést Sans retour
He pourquoi don
jai du bon Tabac
fin.

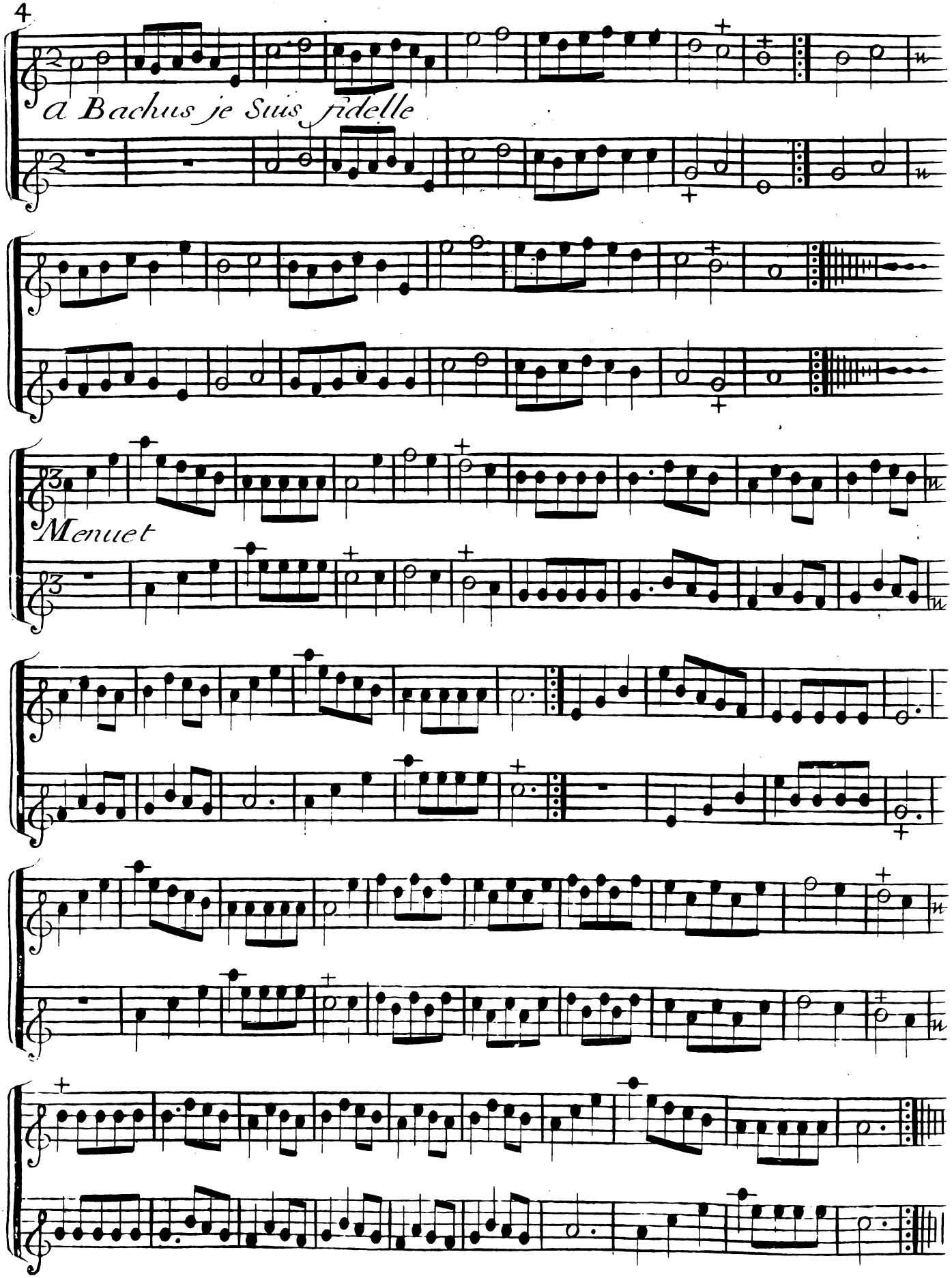
a Bachus je Suis fidelle
Menuet

Contredance

2e Suitte

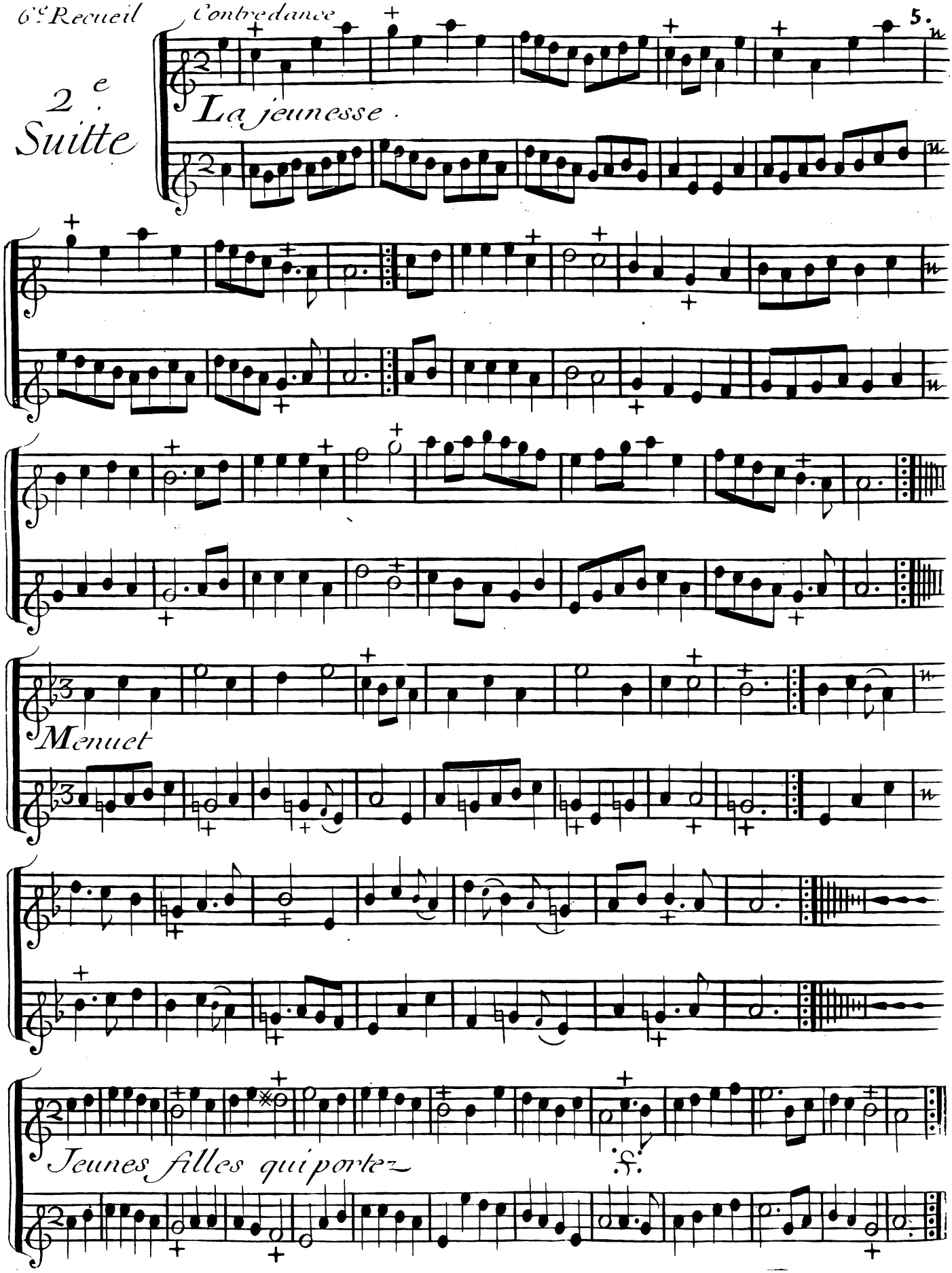

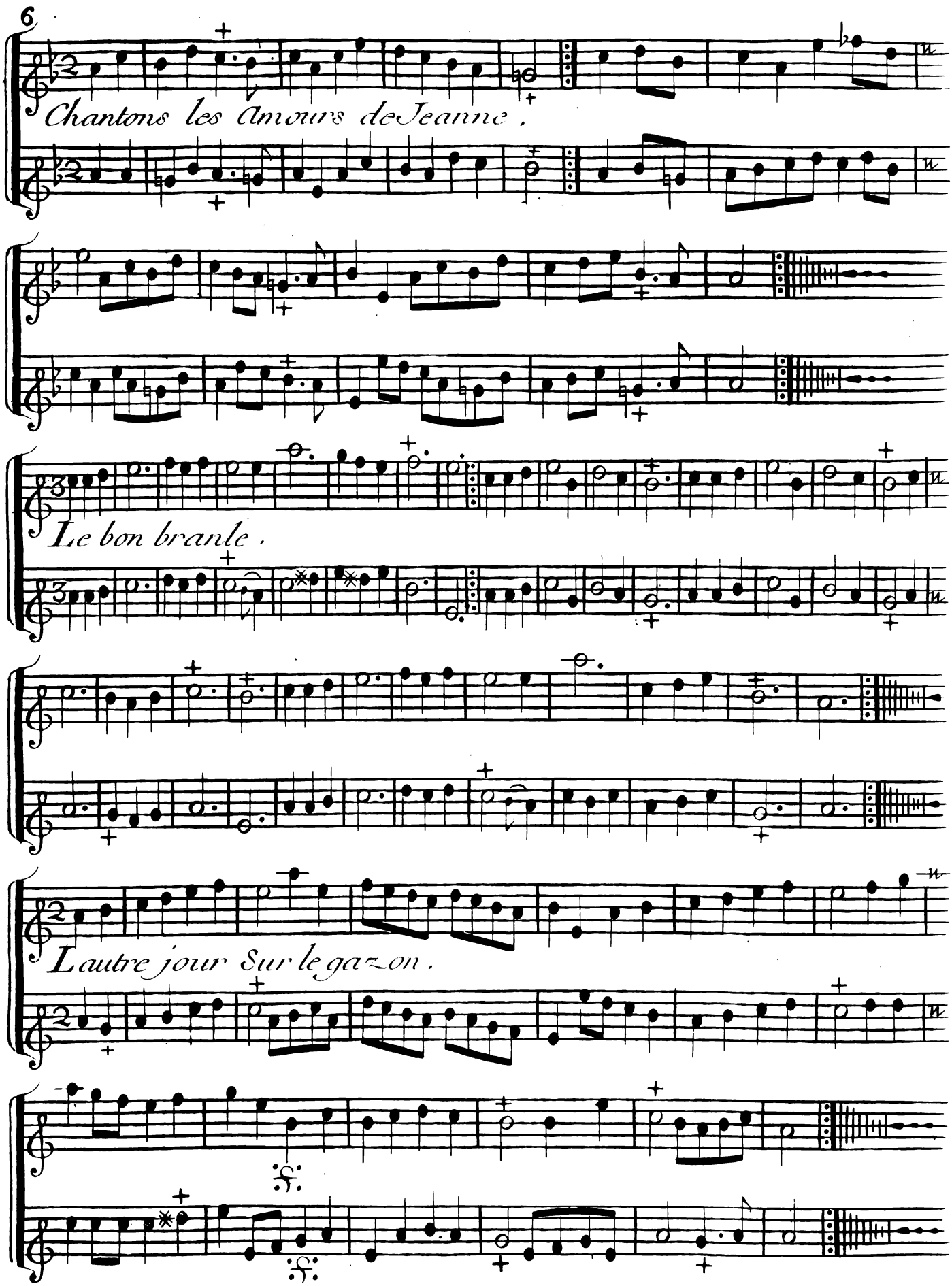
Chantons les Amours de Jeanne.
Le bon branle.
L'autre jour Sur le gazon.

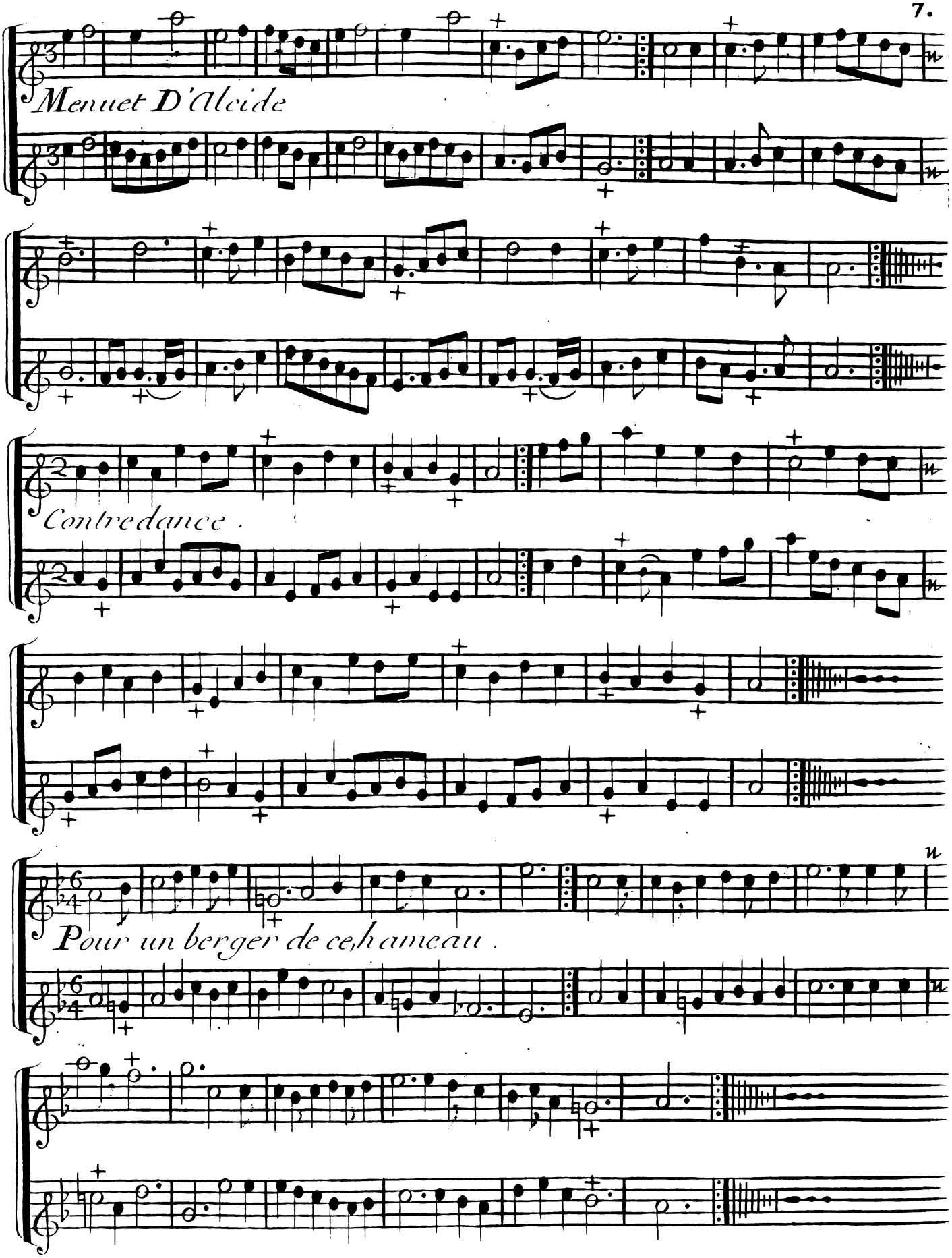
Menuet D'Alcide
Contredance.
Pour un berger de ce hameau.

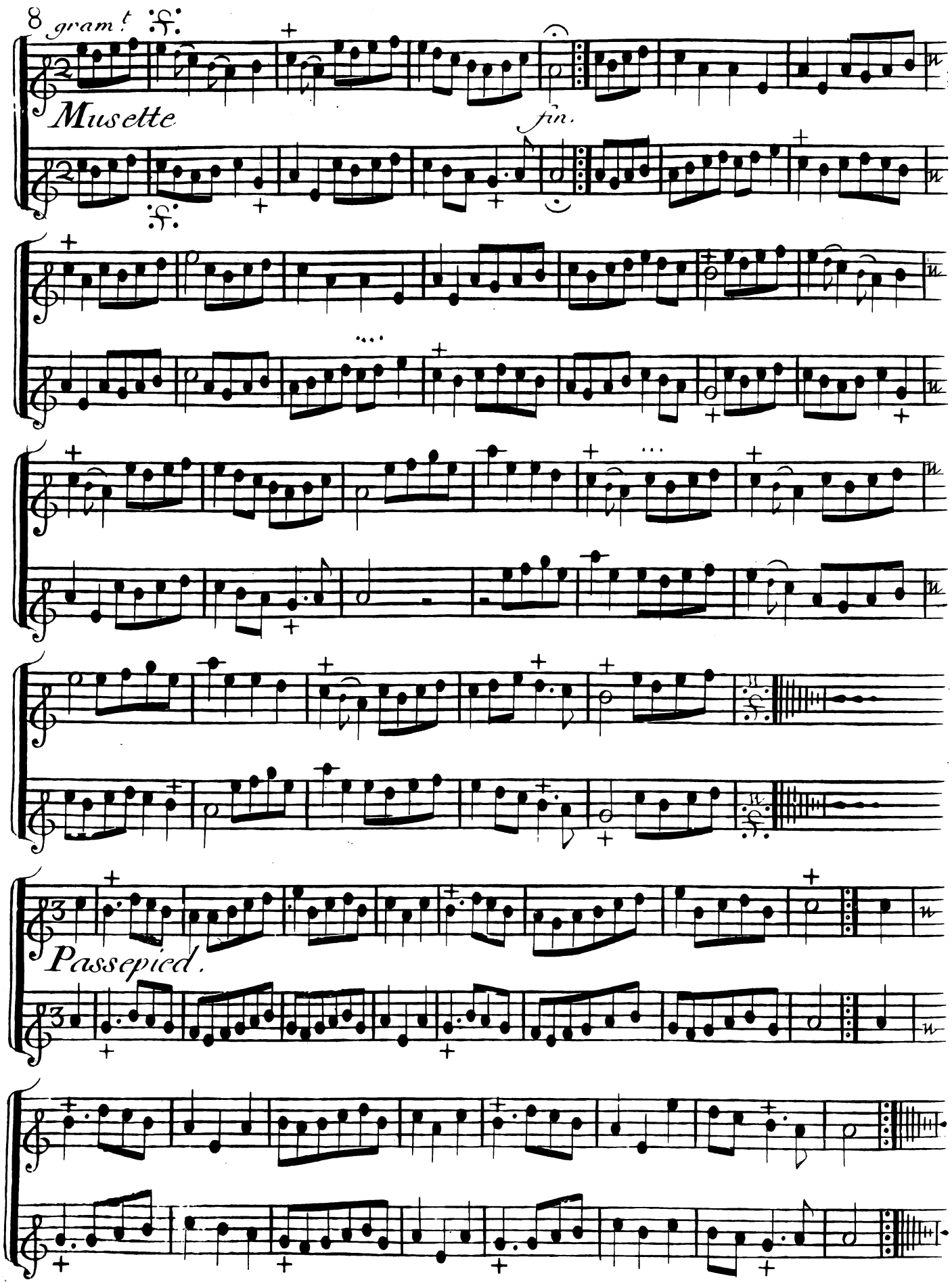
8 gram.t
Musette
fin.
Passepied.

3.e Suitte

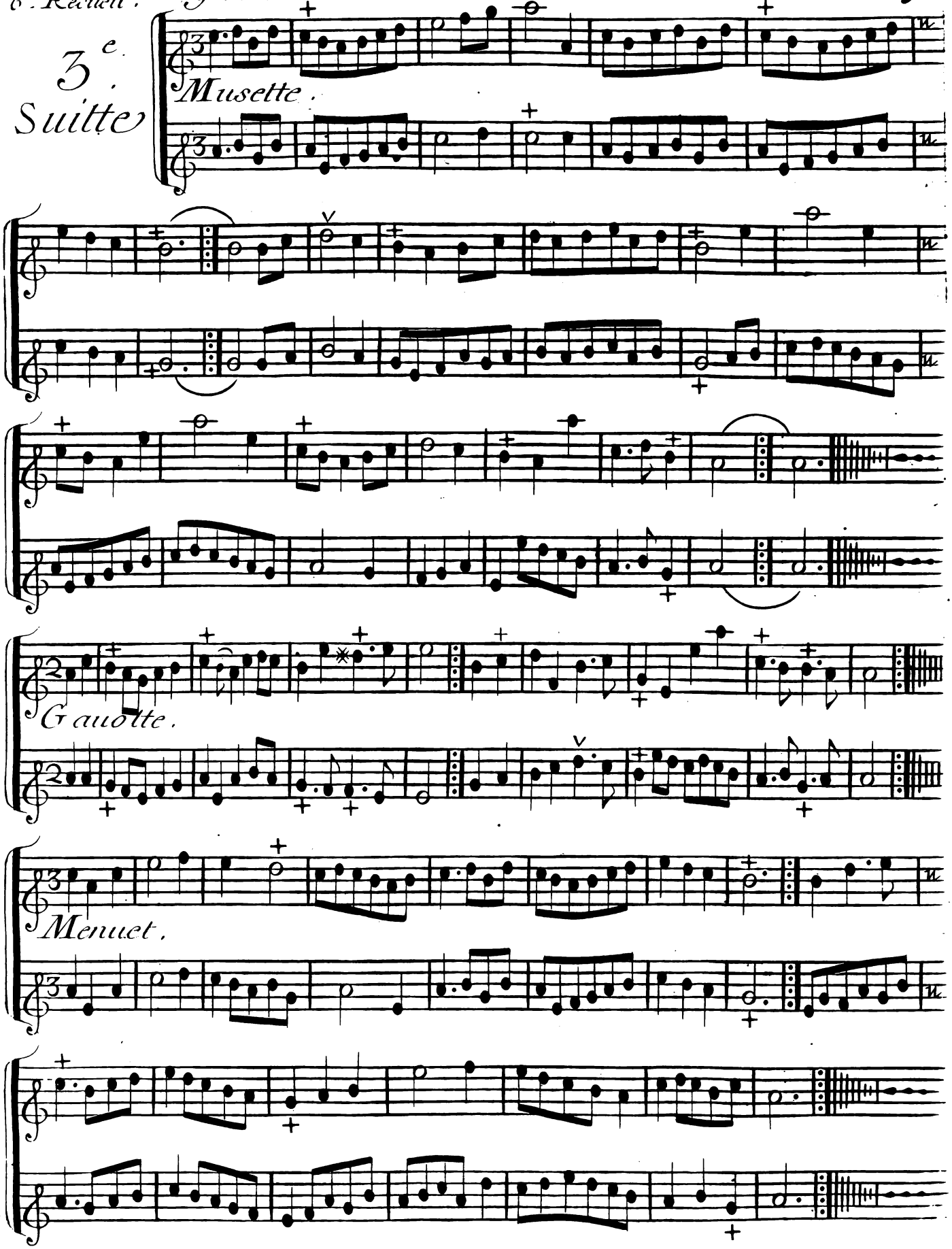

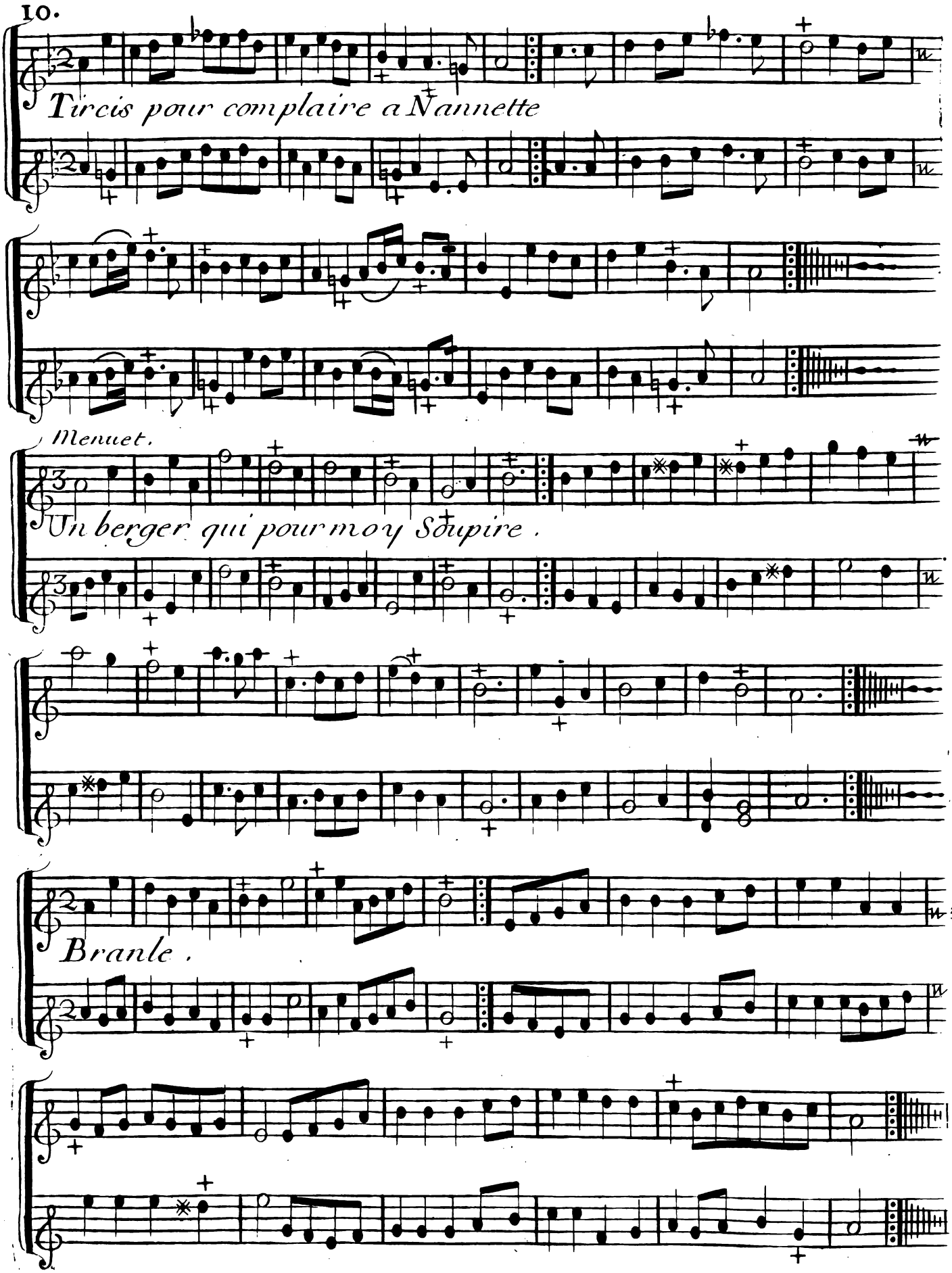
Tircis pour complaire a Nannette
Menuet.
Un berger qui pour moy Soupire.
Branle.

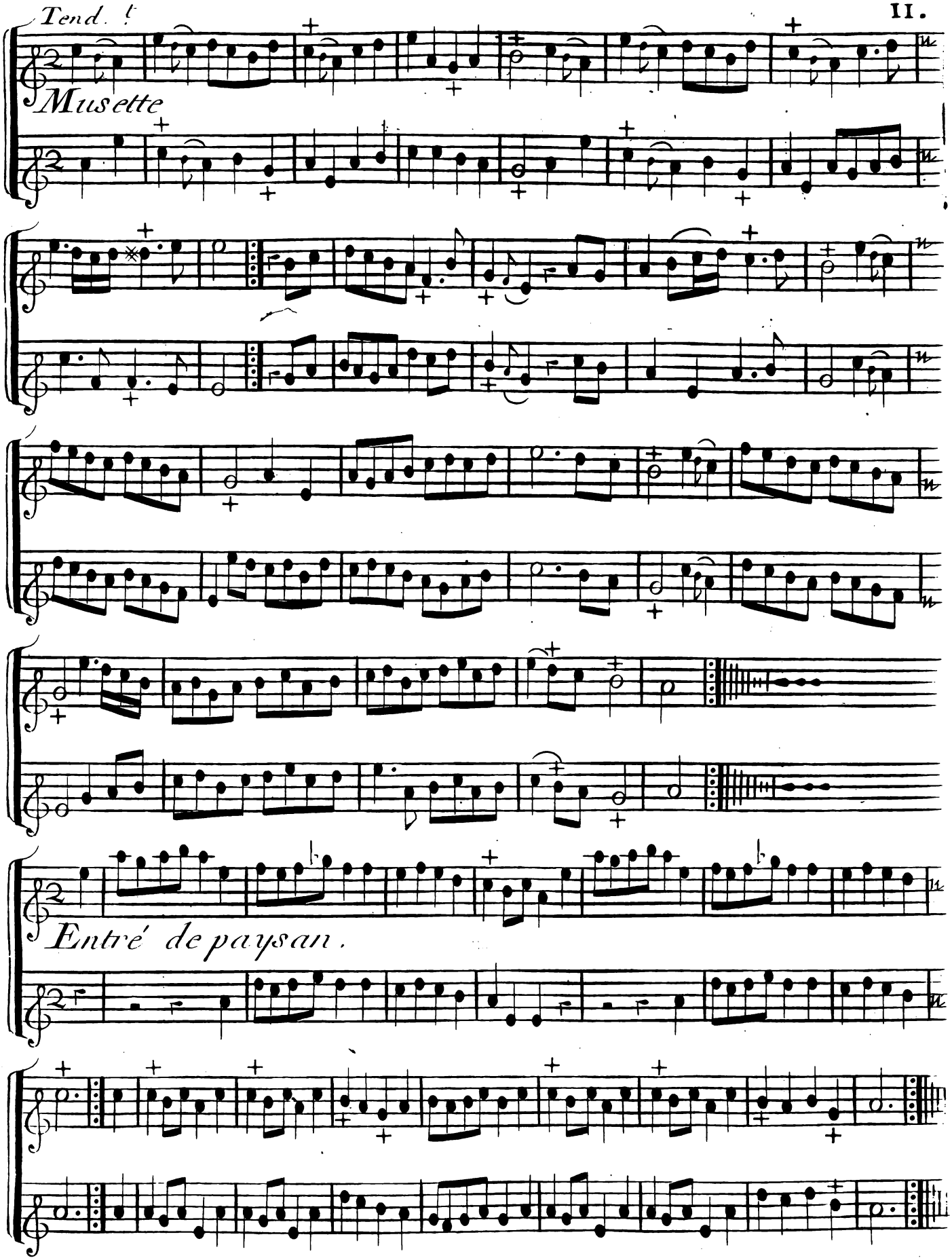
Musette
Entré de paysan.

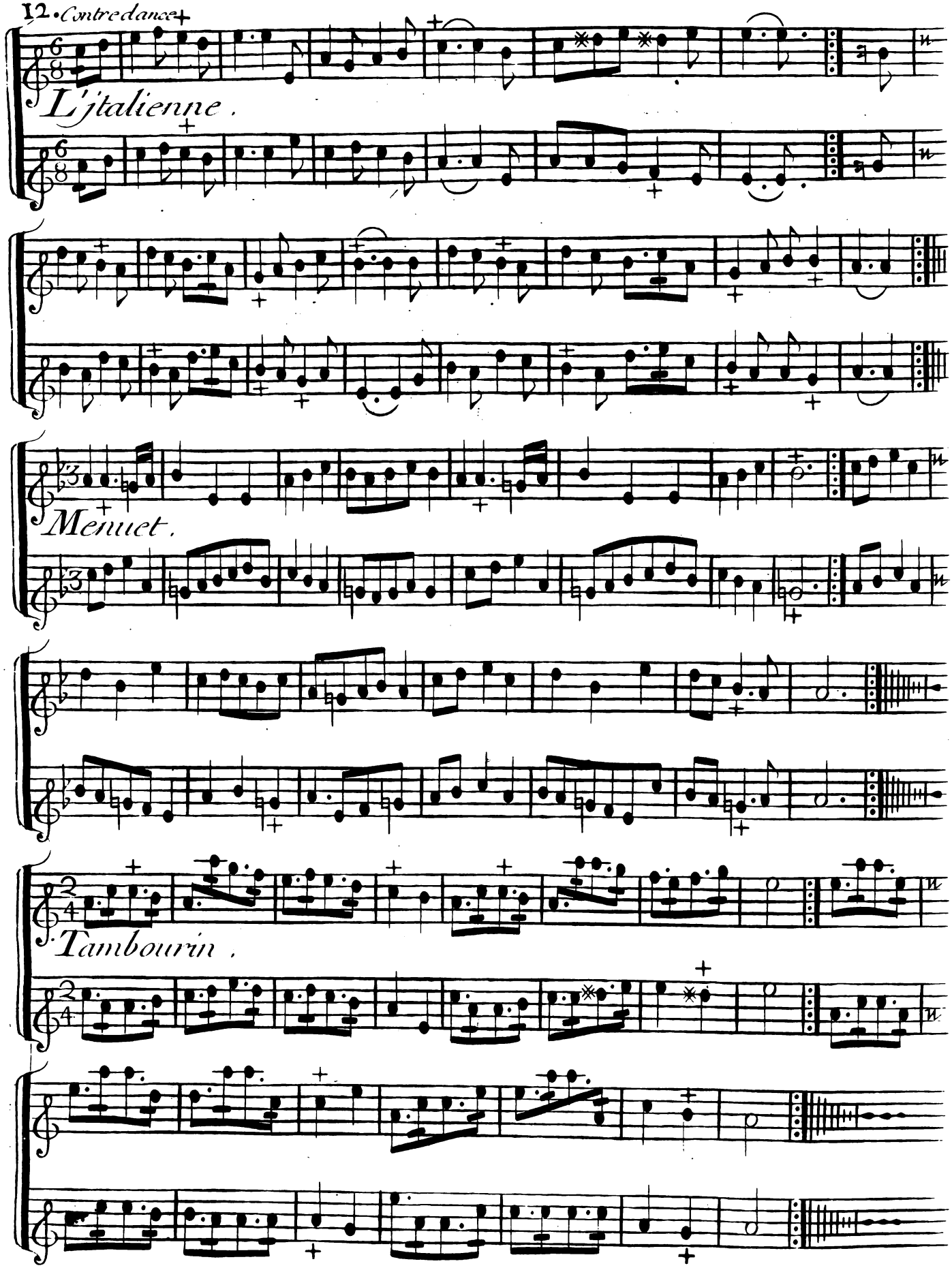
L'jtalienne.
Menuet.
Tambourin.

4.e Suitte

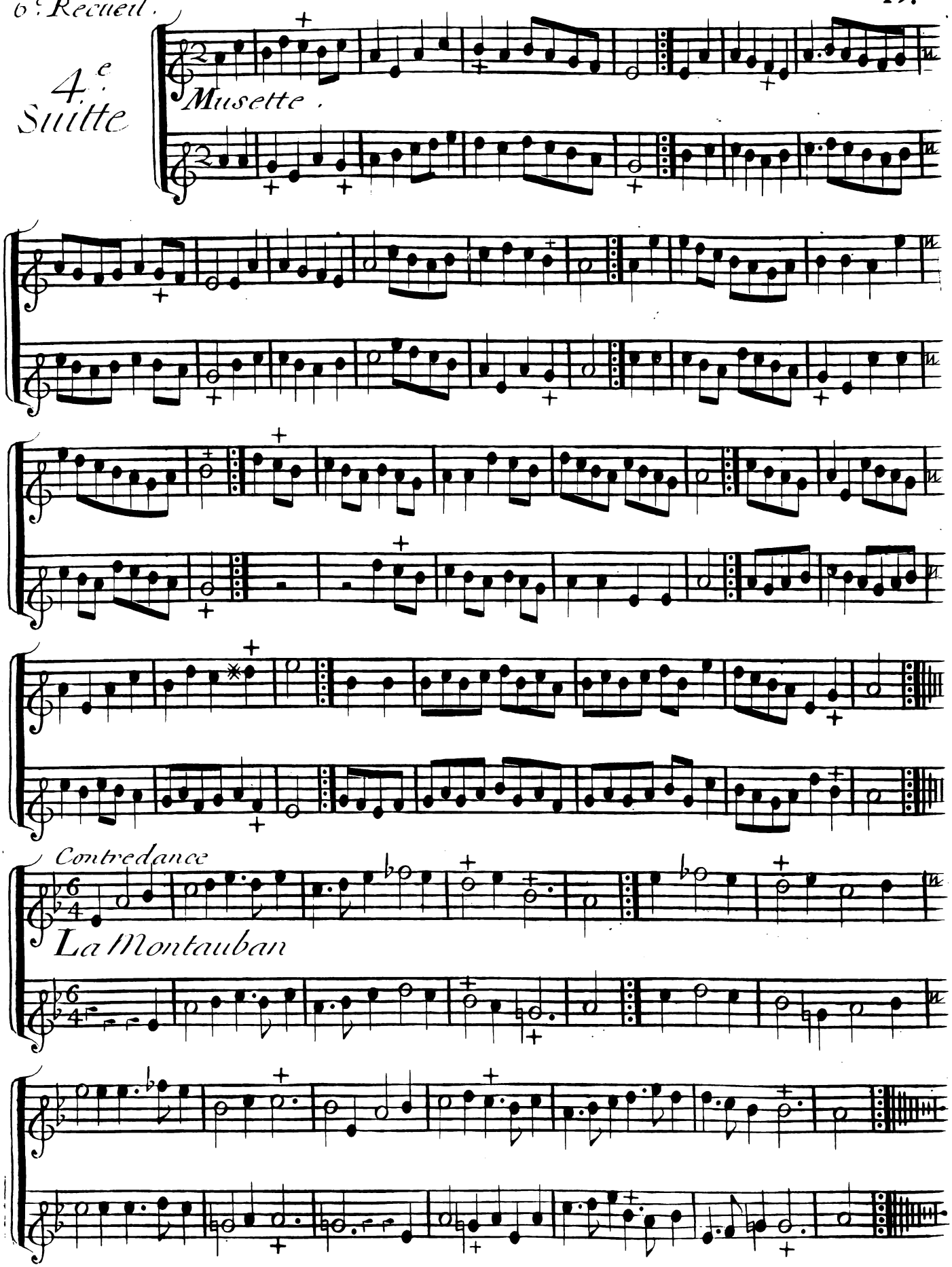

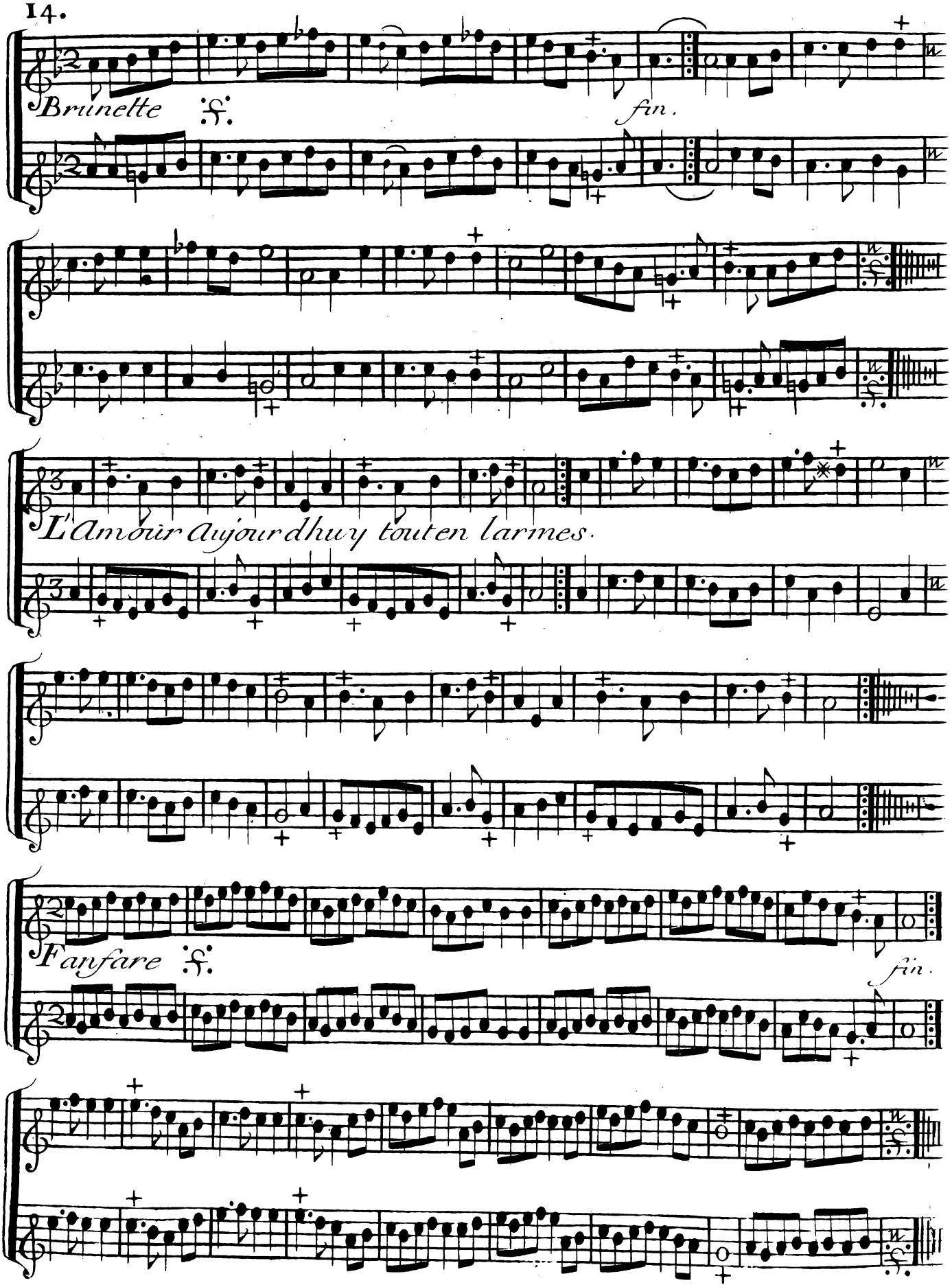
Brunette f.
fin.
L'Amour aujourdhuy touten larmes.
Fanfare f.
fin.

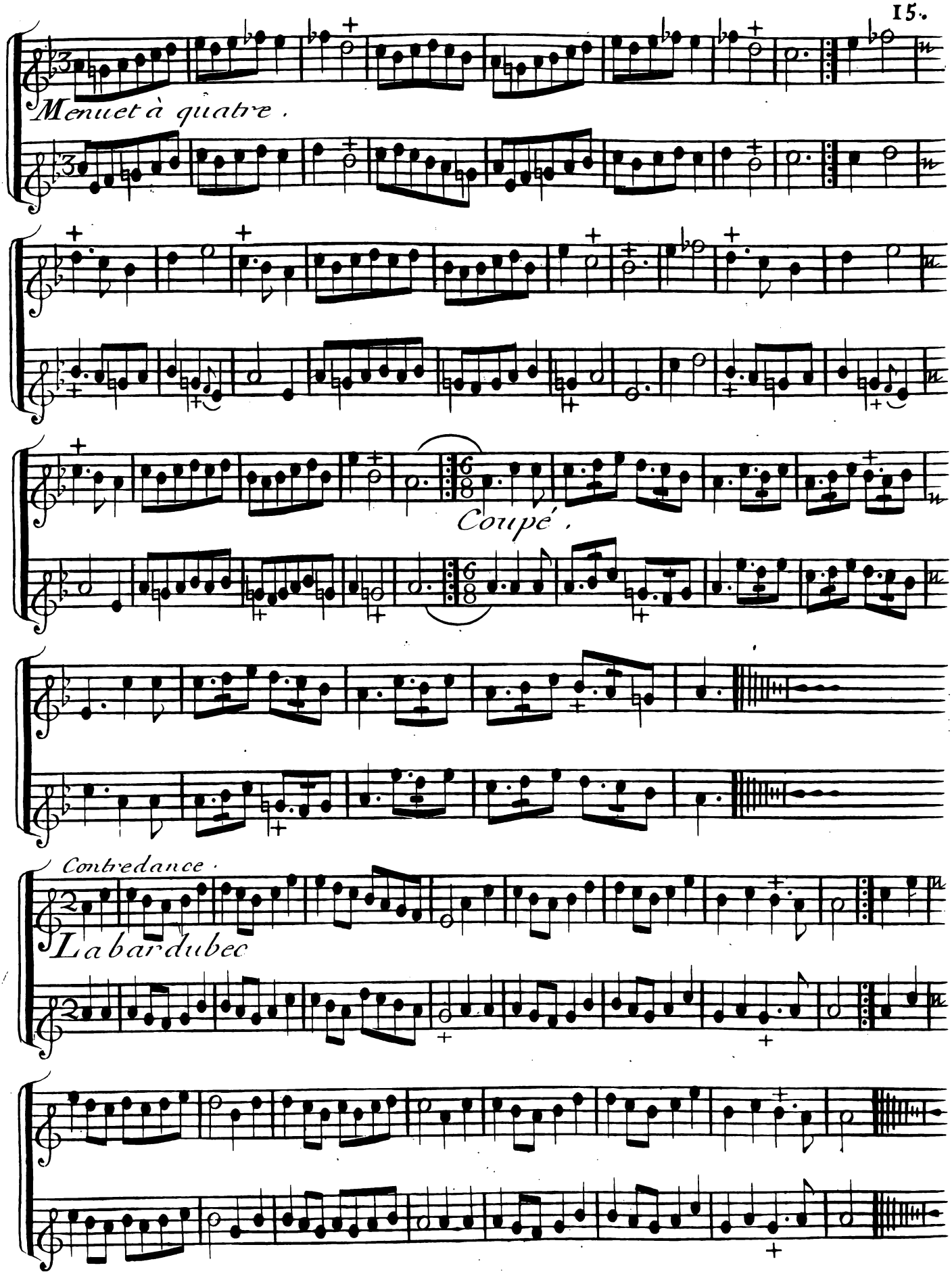
Menuet à quatre.
Coupé.
Contredance.
La bardubec

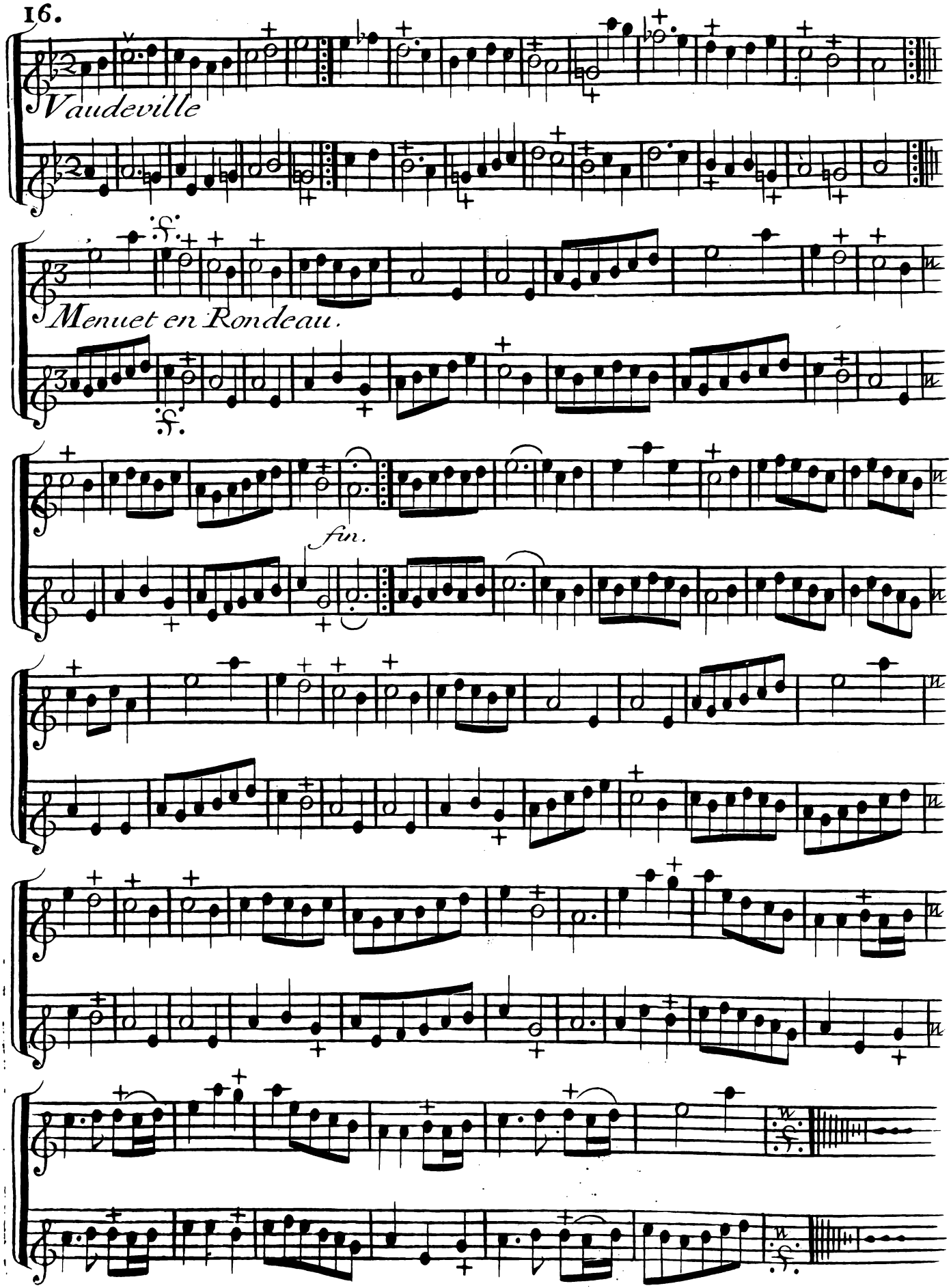
Vaudeville
Menuet en Rondeau.
fin.

5e Suitte

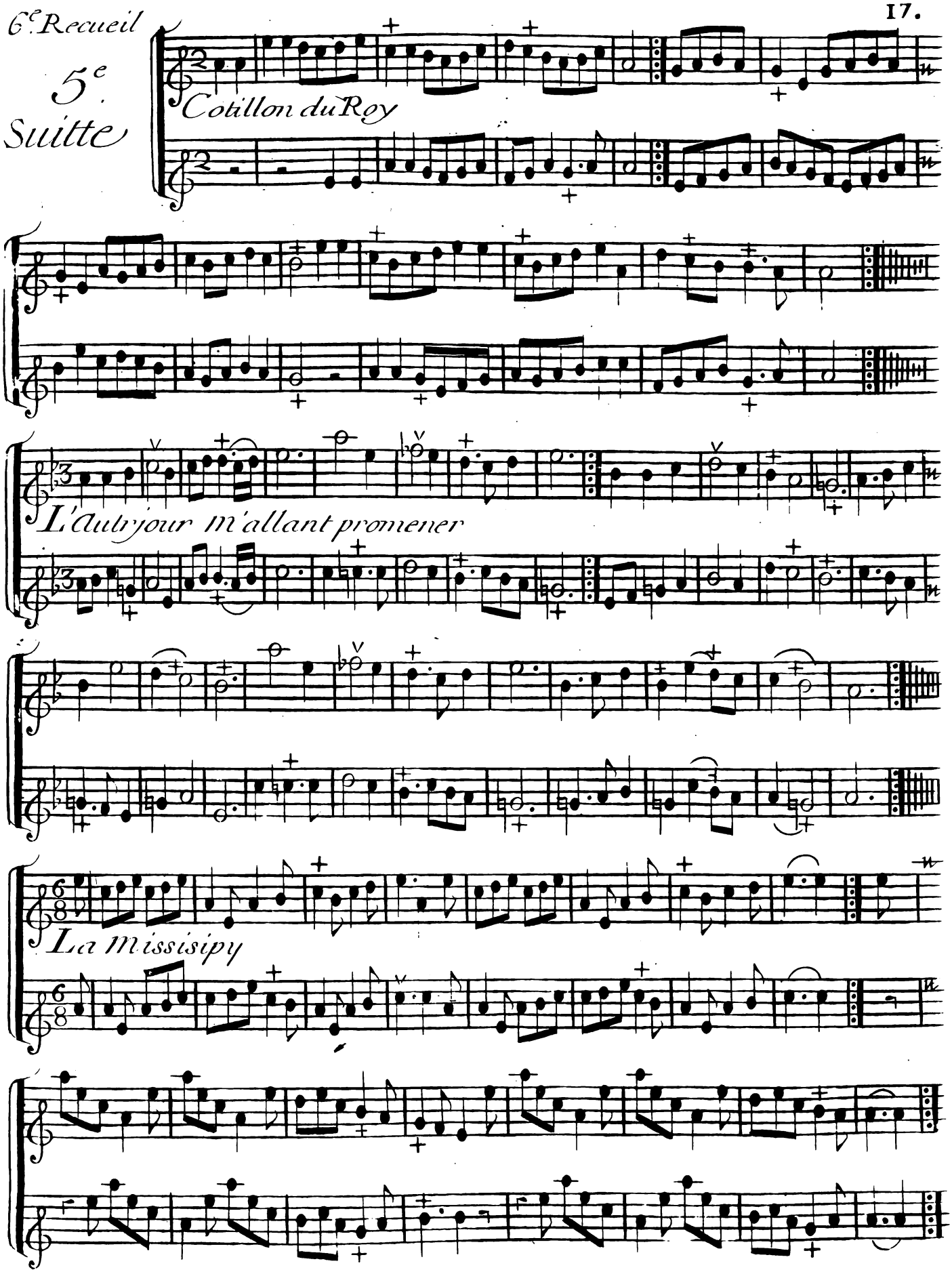

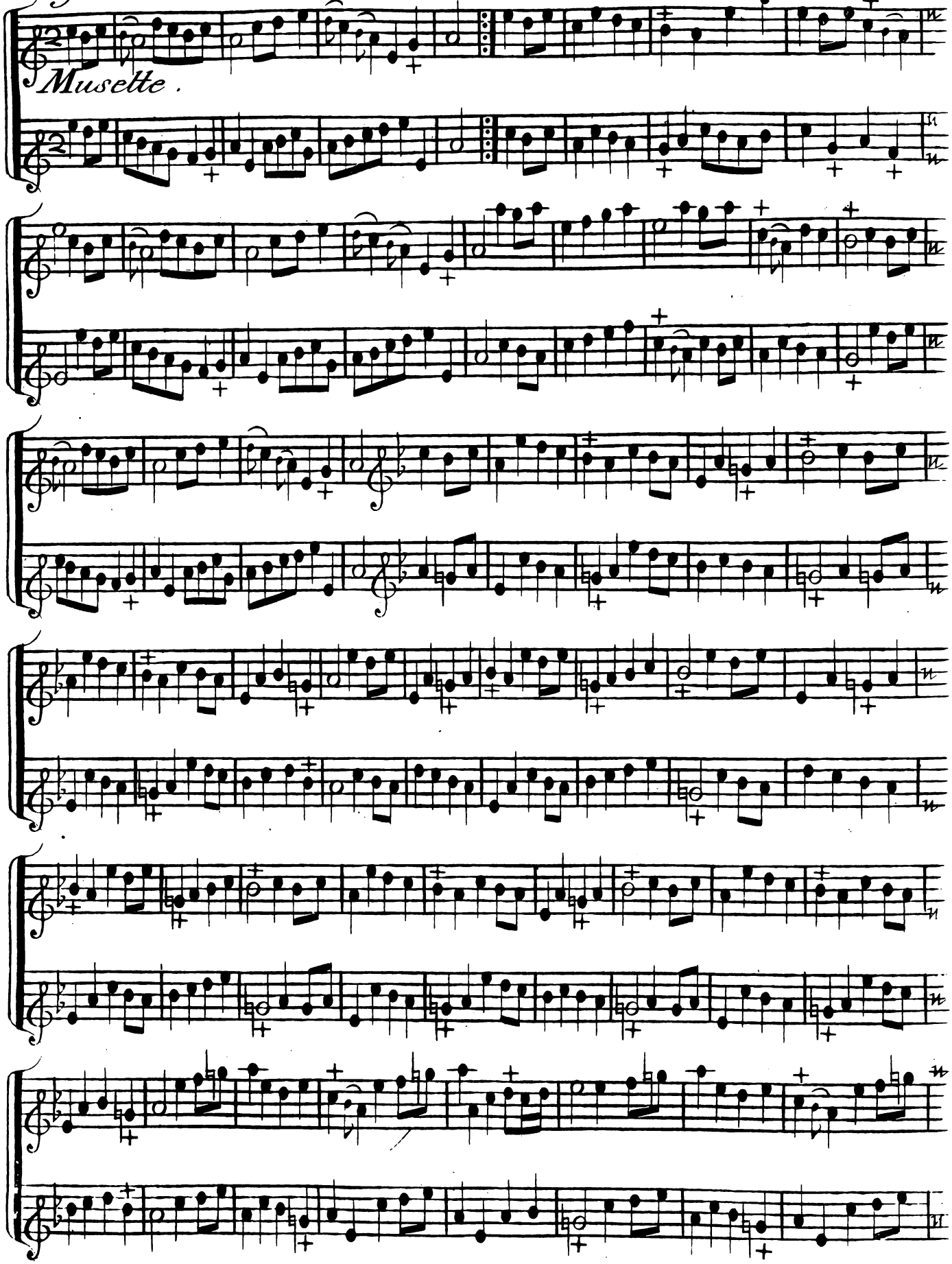
Musette.

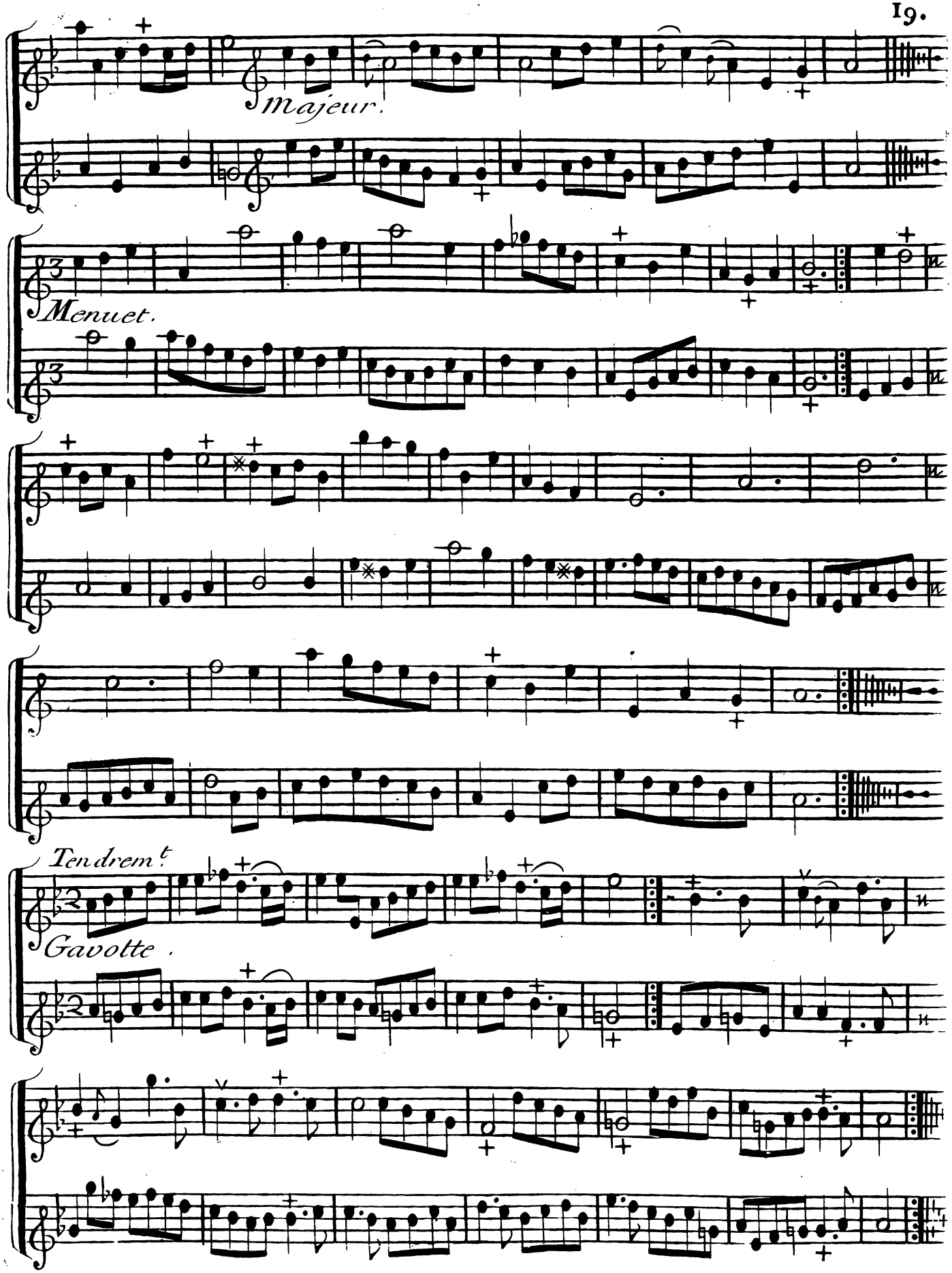
Majeur.
Menuet.
Tendrem.t
Gavotte.

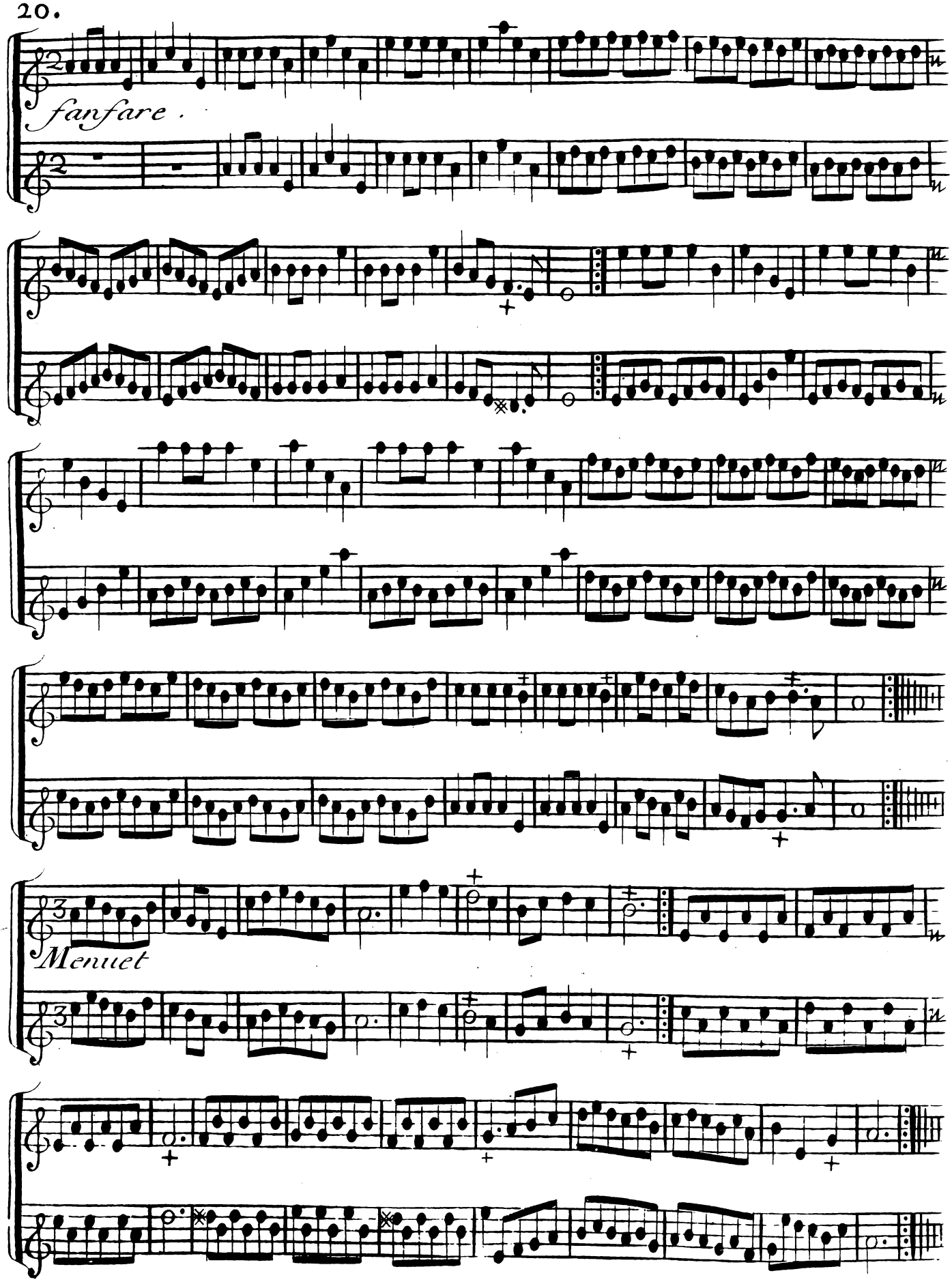
fanfare.
Menuet

6e. Suitte.

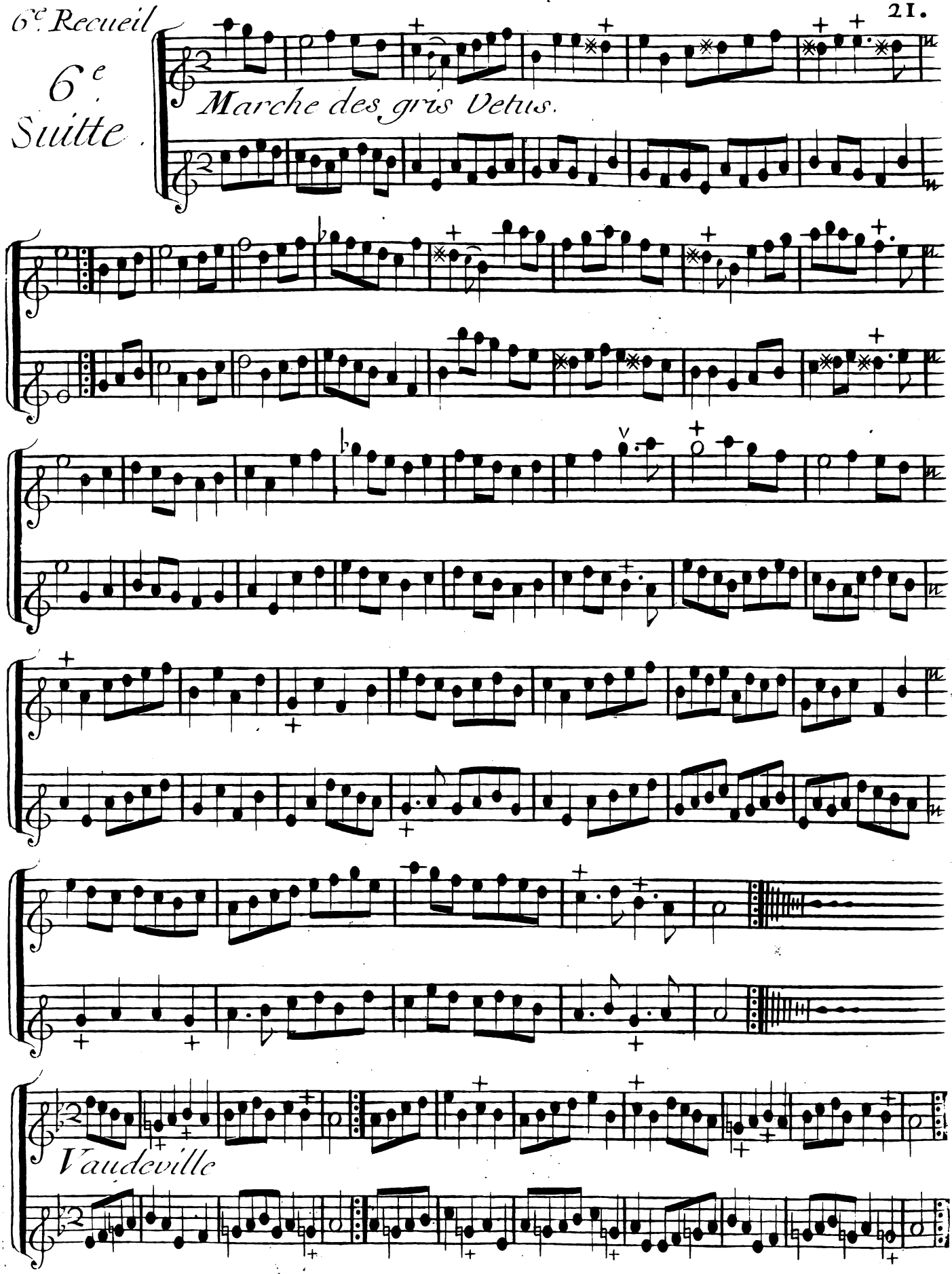

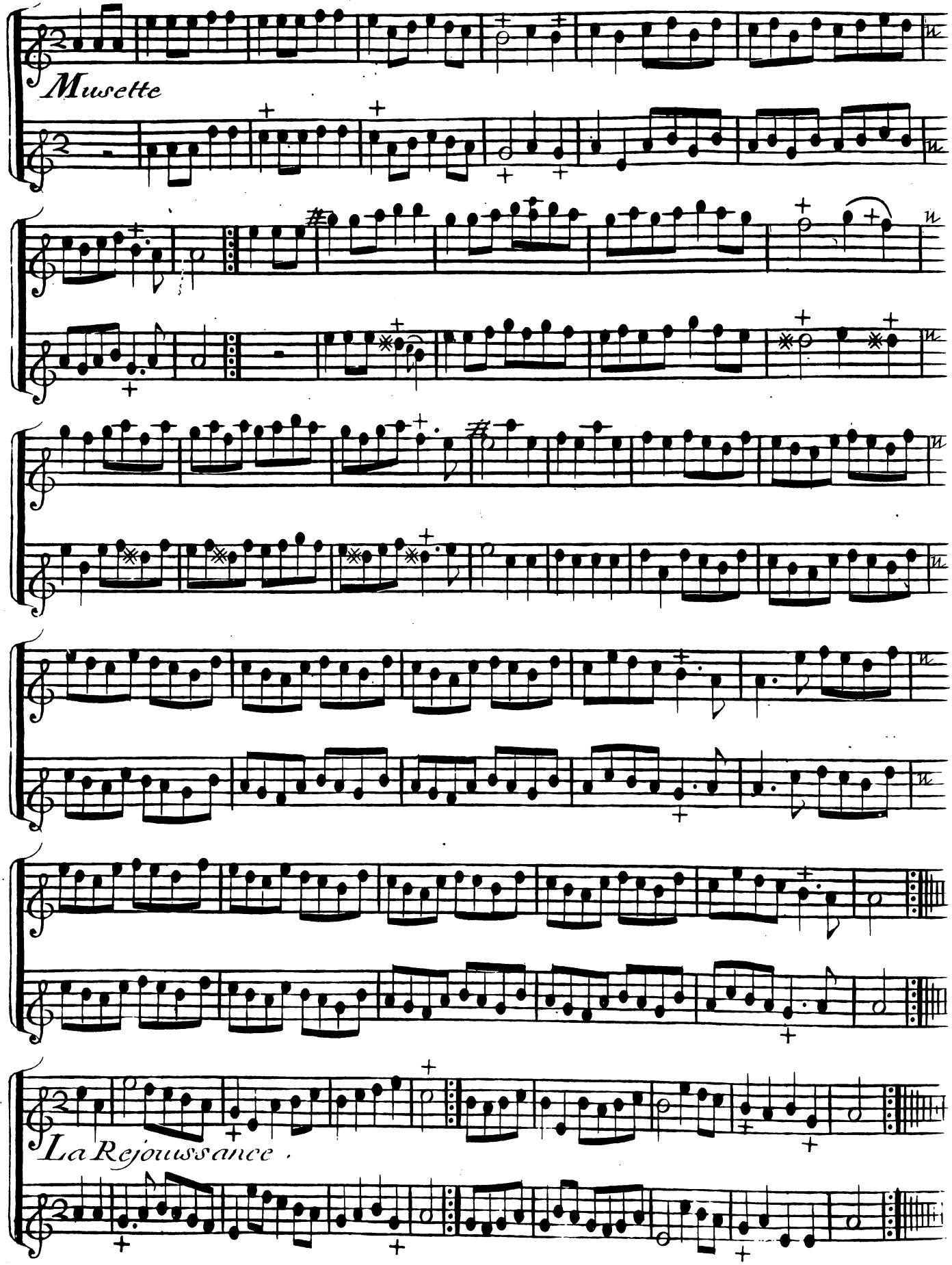
Musette
La Rejouissance.

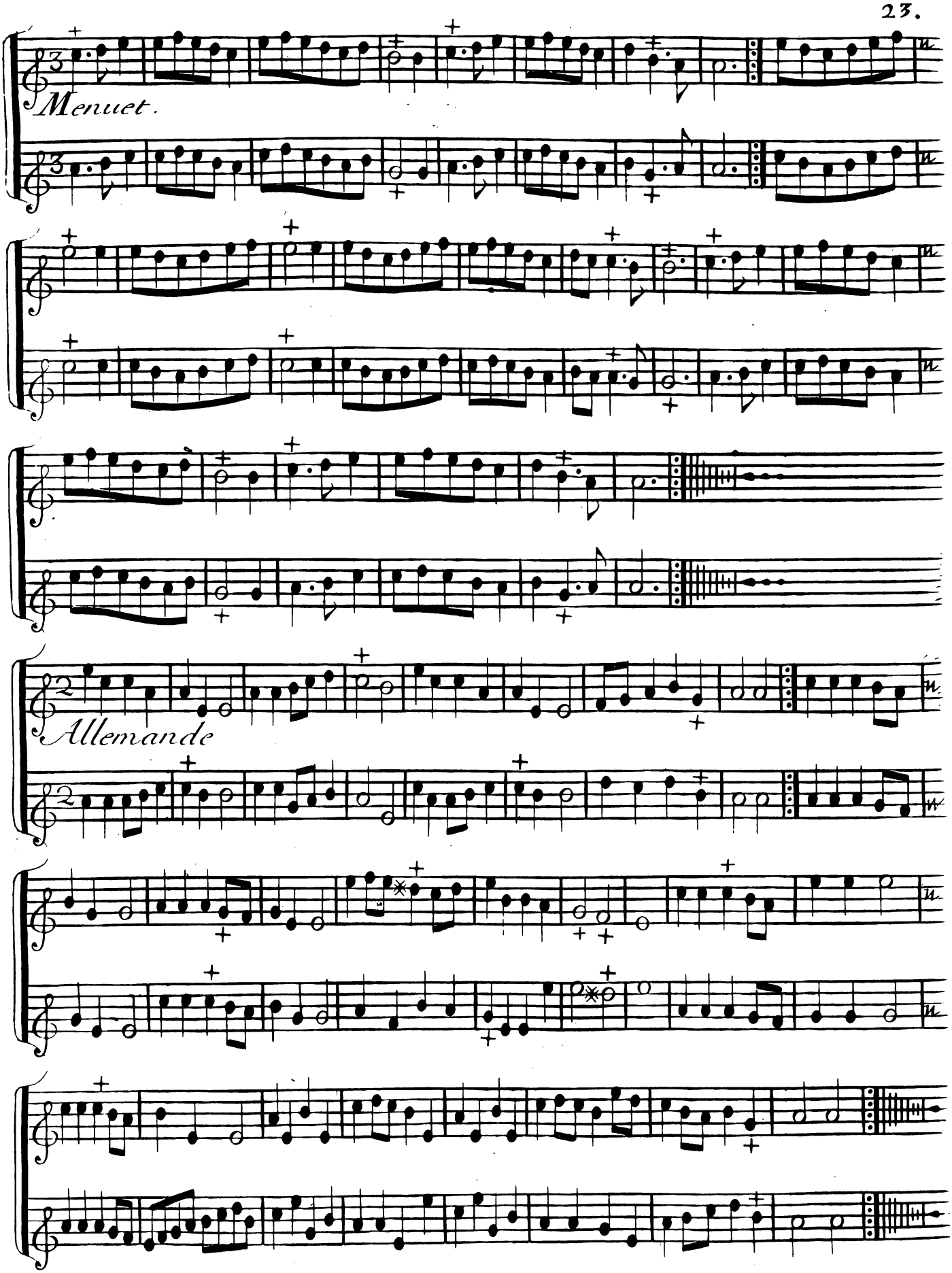
Menuet.
Allemande

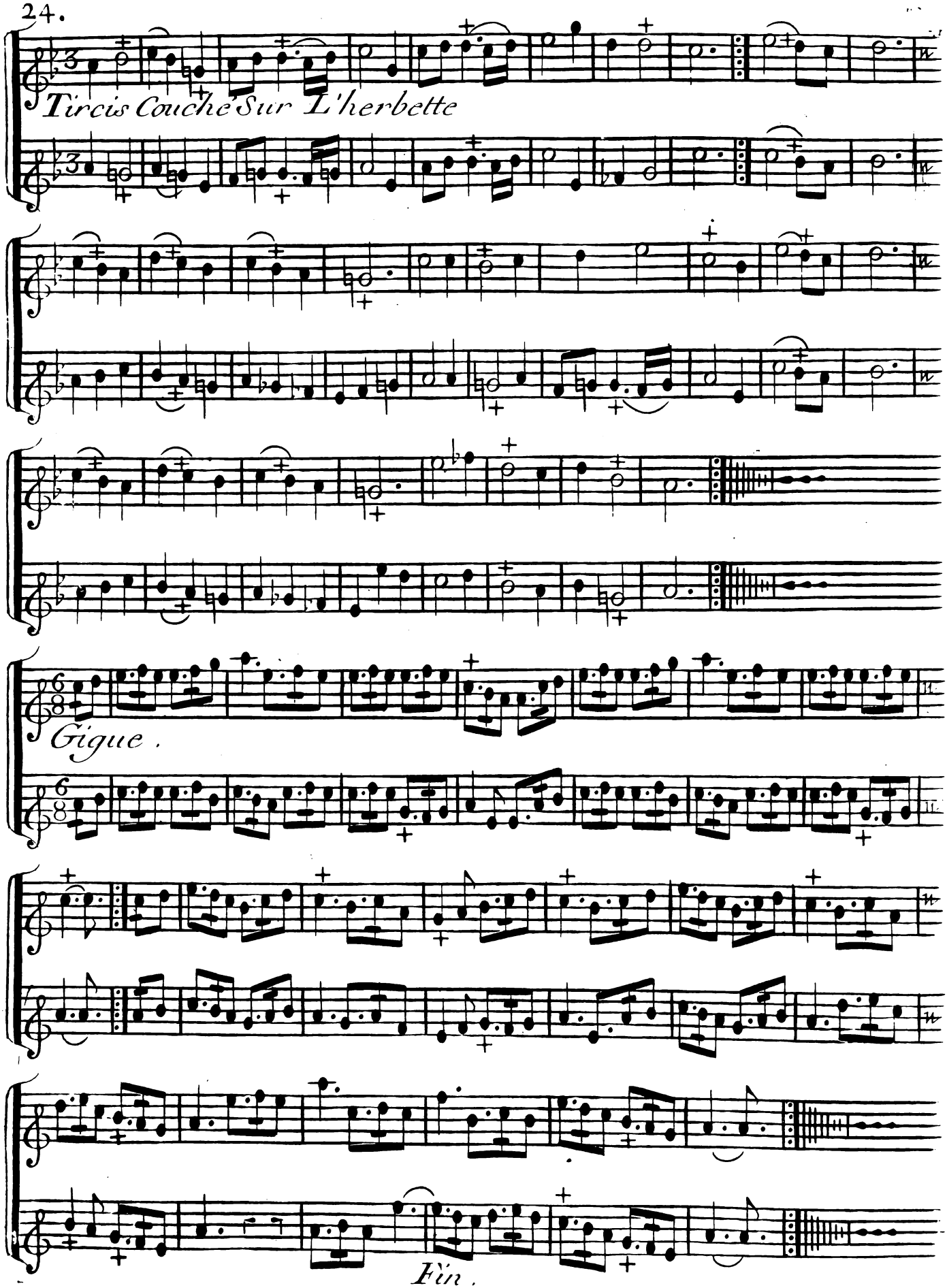
Tircis Couché Sur L'herbette
Gigue.
Fin.

SEPTIEME
RECUEIL
DE
Vaudevilles Menuets Contredanses
et autres airs choisis
Pour Deux
MUSETTES
OU
VIELES
Flutes et Hautbois &c

Gravés par de Gland

Prix 3.th 10.s

A PARIS

Chez
M.r Chedeville Laine rüe S.t Honoré vis a vis la rüe du four.
M.dme Boivin M.de Rüe S.t Honoré à la Regle d'Or.
Le S.r Le Clerc Rüe du Roule à la Croix d'Or.
Le S.r Roussel Rüe Dauphine proche la Comedie Françoise

Imprimé par Avec Privilege du Roy *Montulay.*

SEPTIEME RECUEIL

Premiere Suitte.

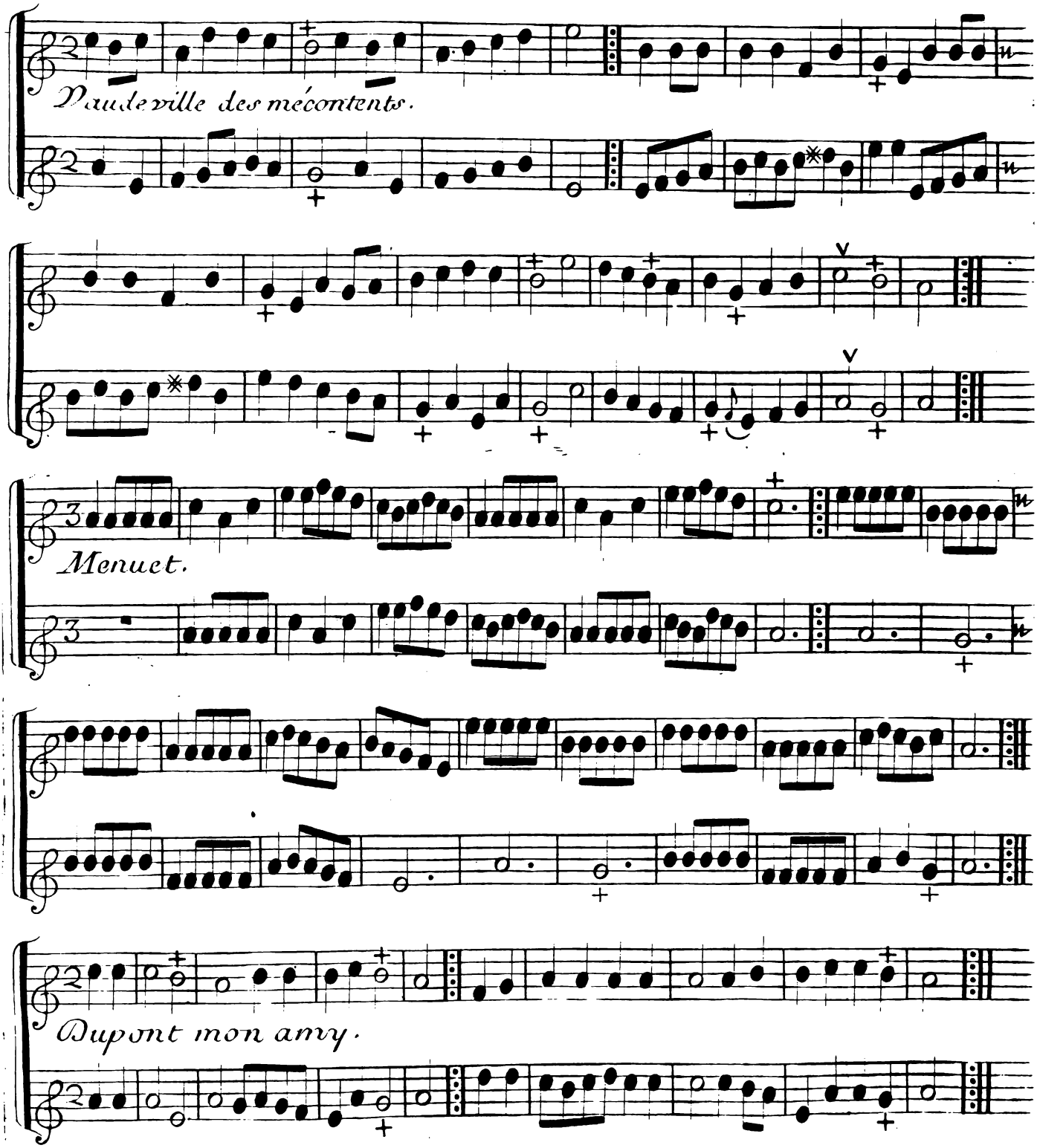

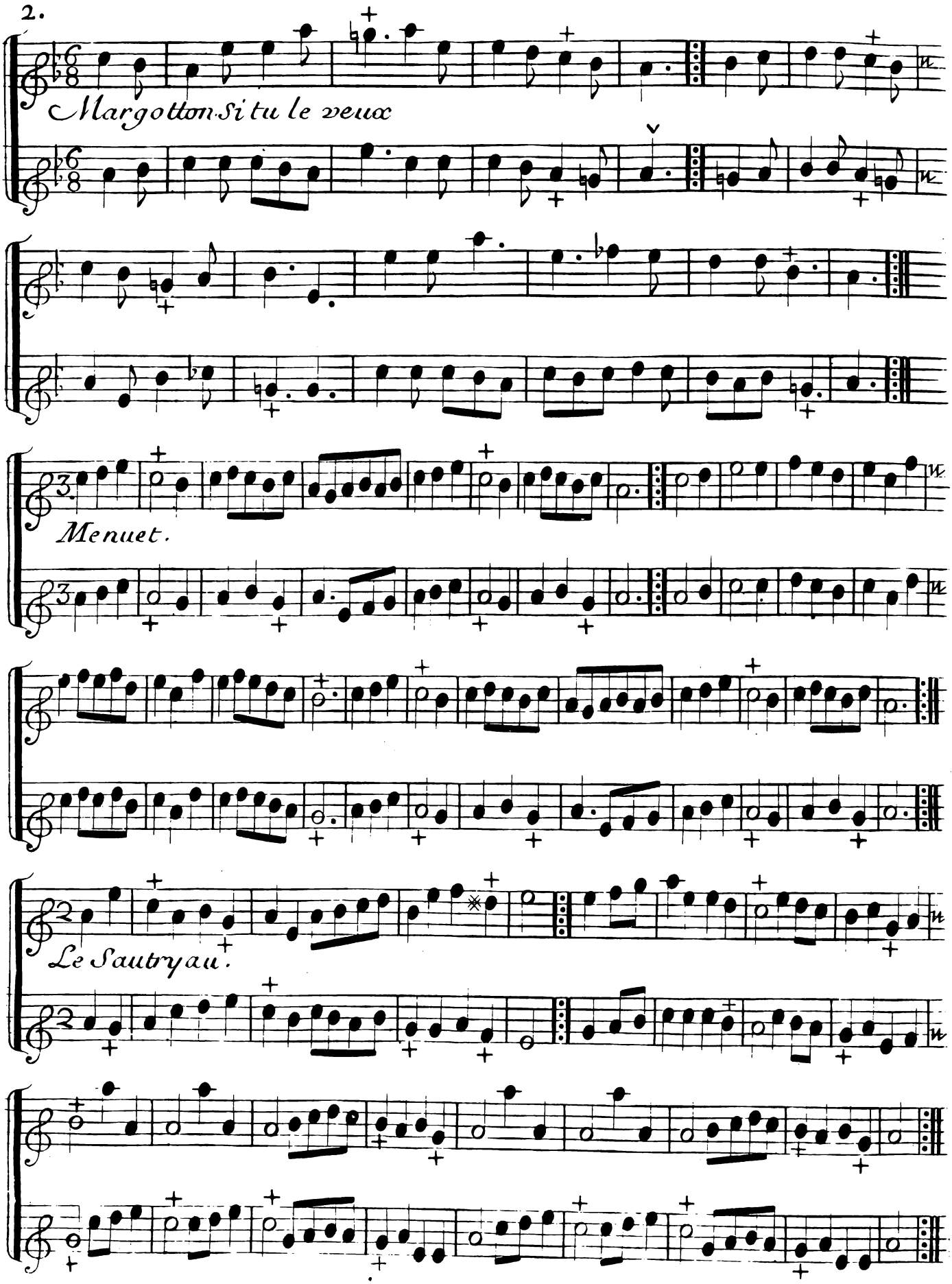
Margotton si tu le veux
Menuet.
Le Sautryau.

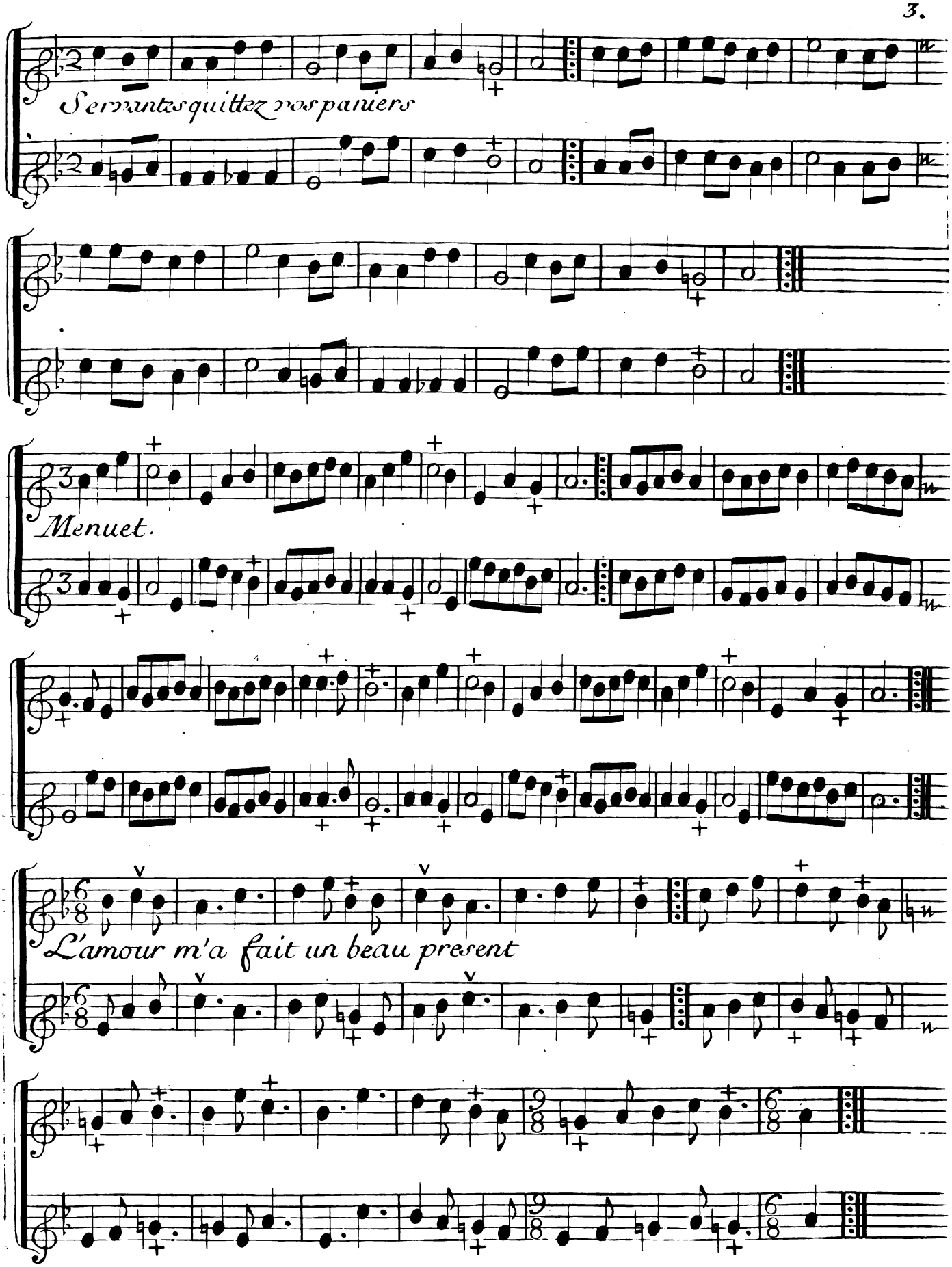
Servantes quittez vos paniers
Menuet.
L'amour m'a fait un beau present

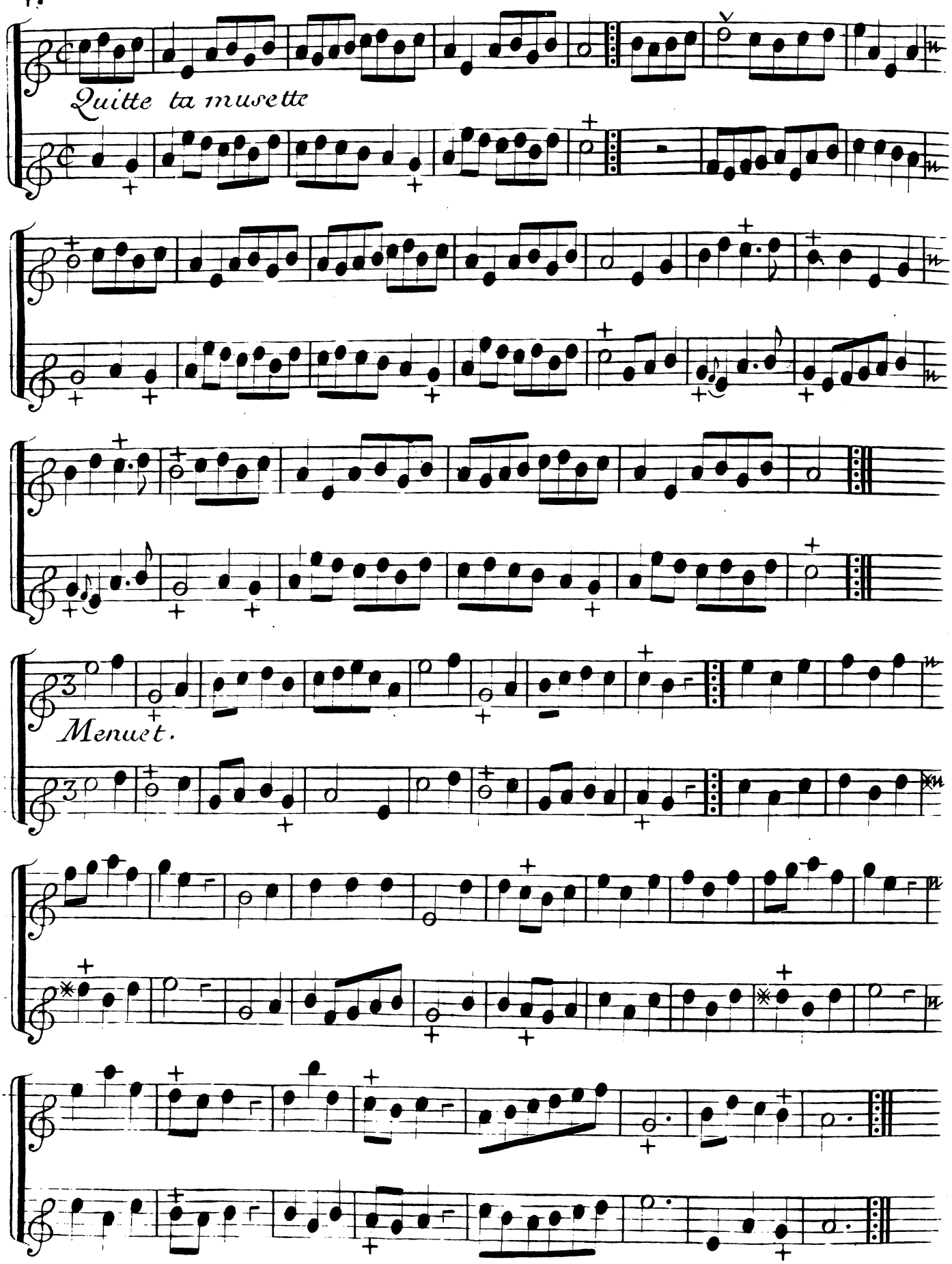
Quitte ta musette
Menuet.

7.e Recueil.

2.e

Suitte.

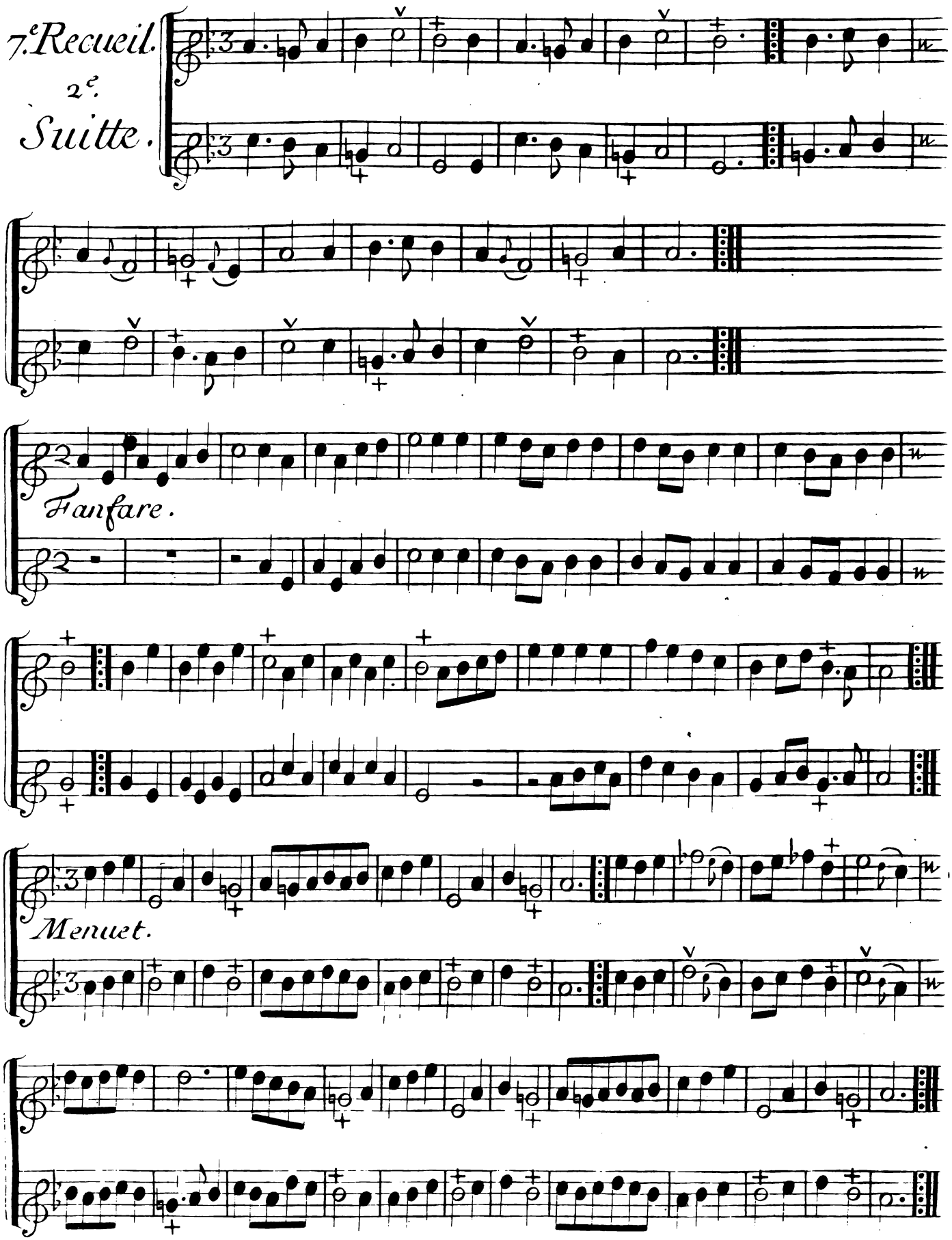

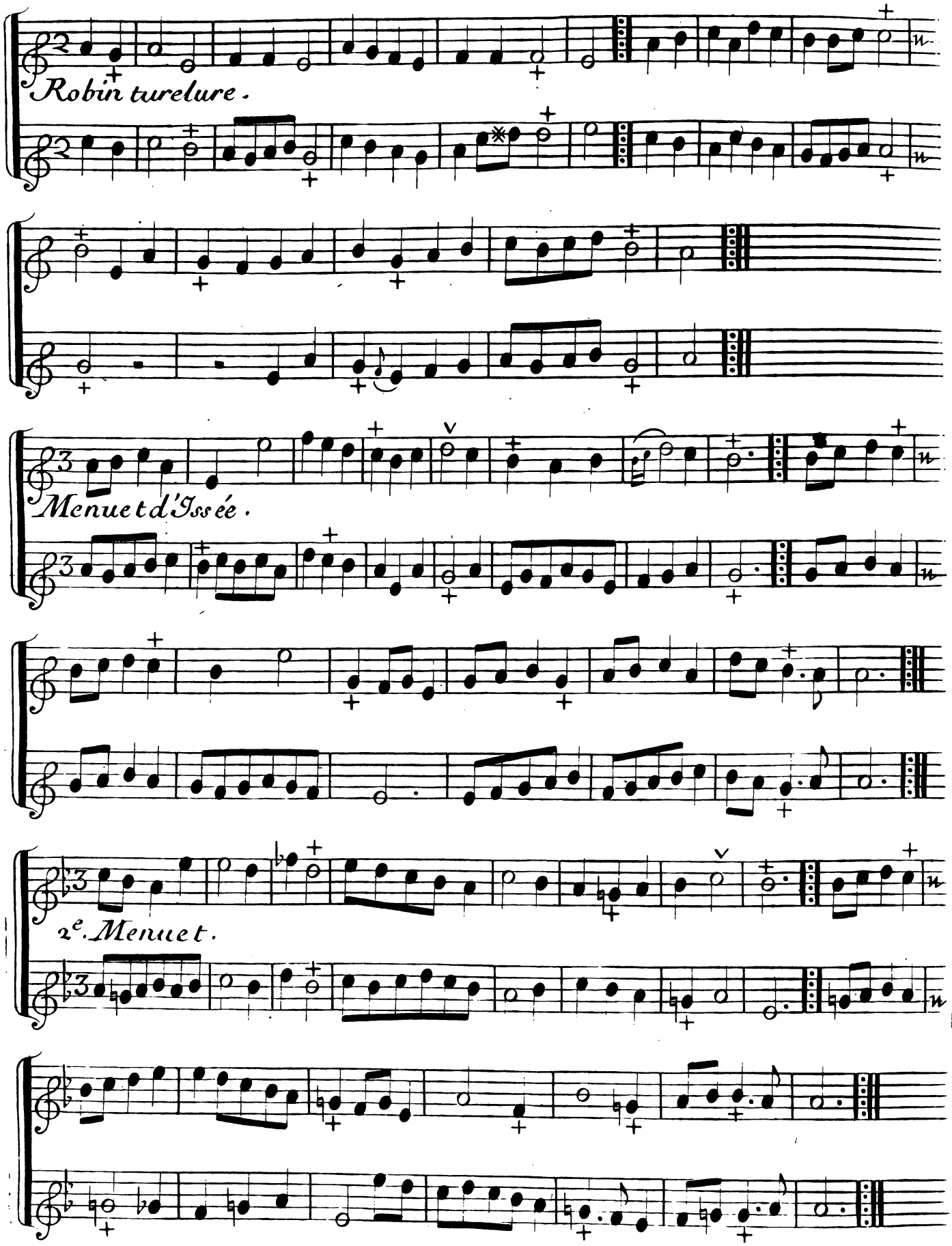
Robin turelure.
Menuet d'Issée.
2e. Menuet.

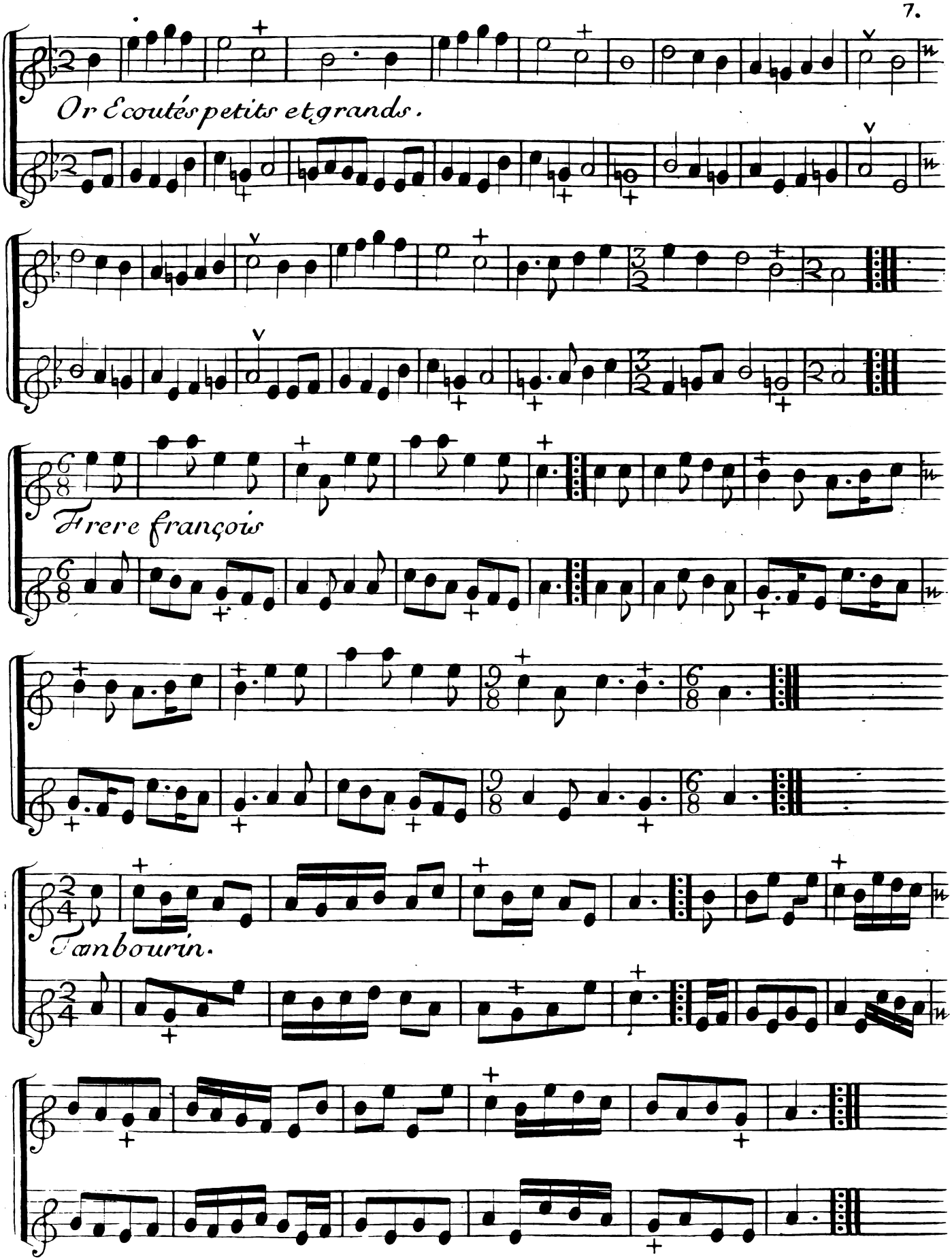
Or Ecoutés petits et grands.
Frere françois
Tanbourin.

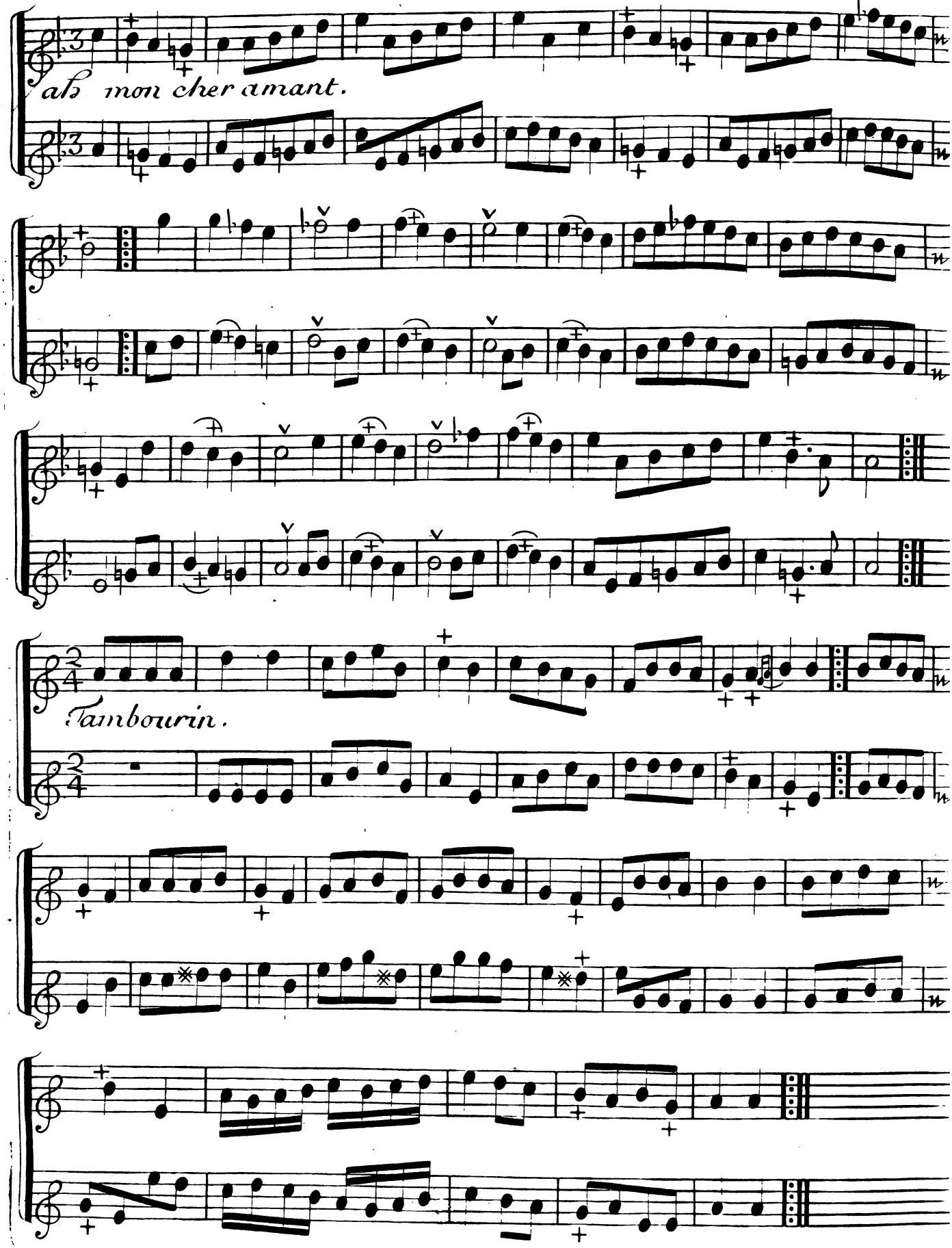
Ah mon cher amant.
Tambourin.

7.e Recueil
3.e
Suitte.

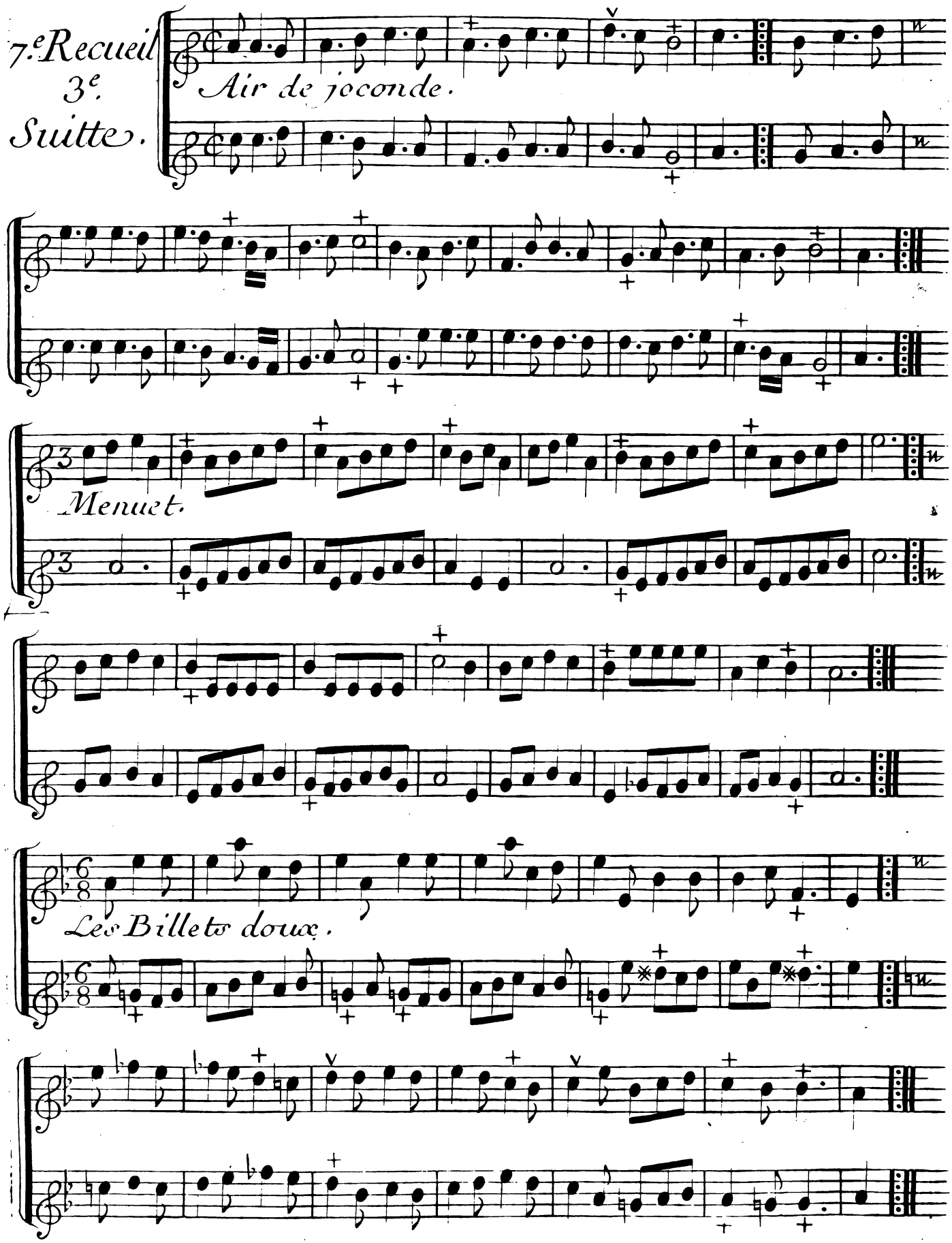

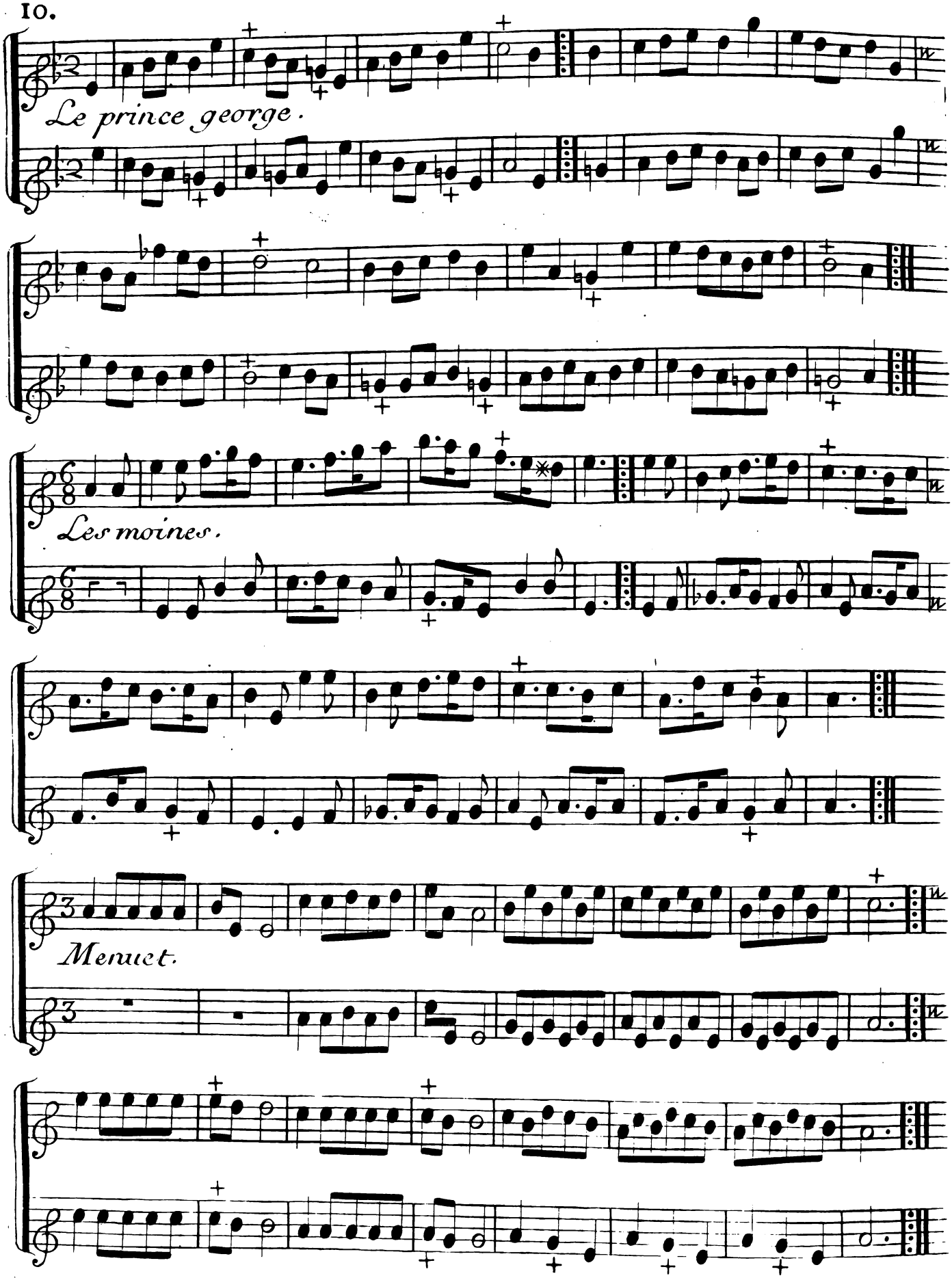
Le prince george.
Les moines.
Menuet.

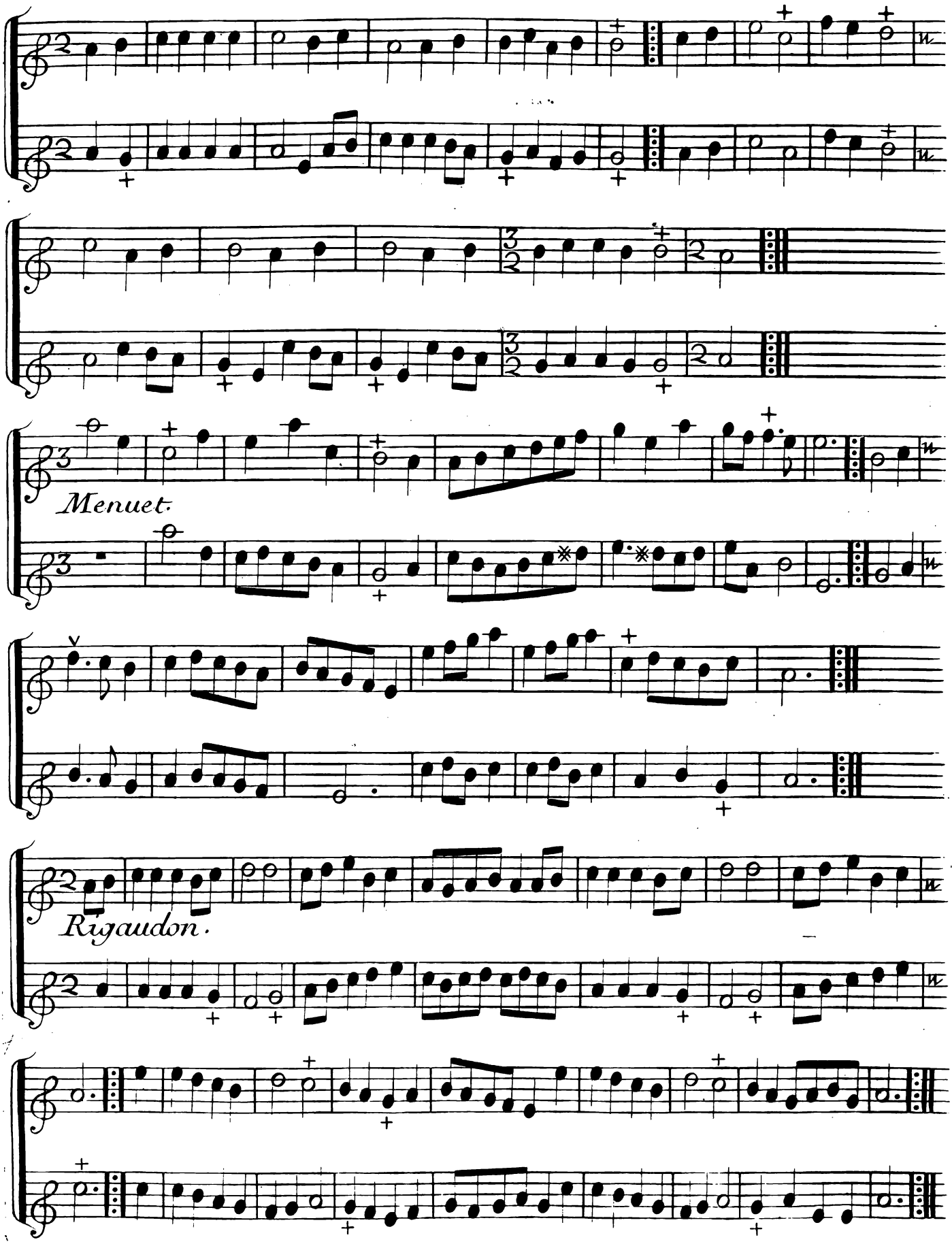
Menuet.
Rigaudon.

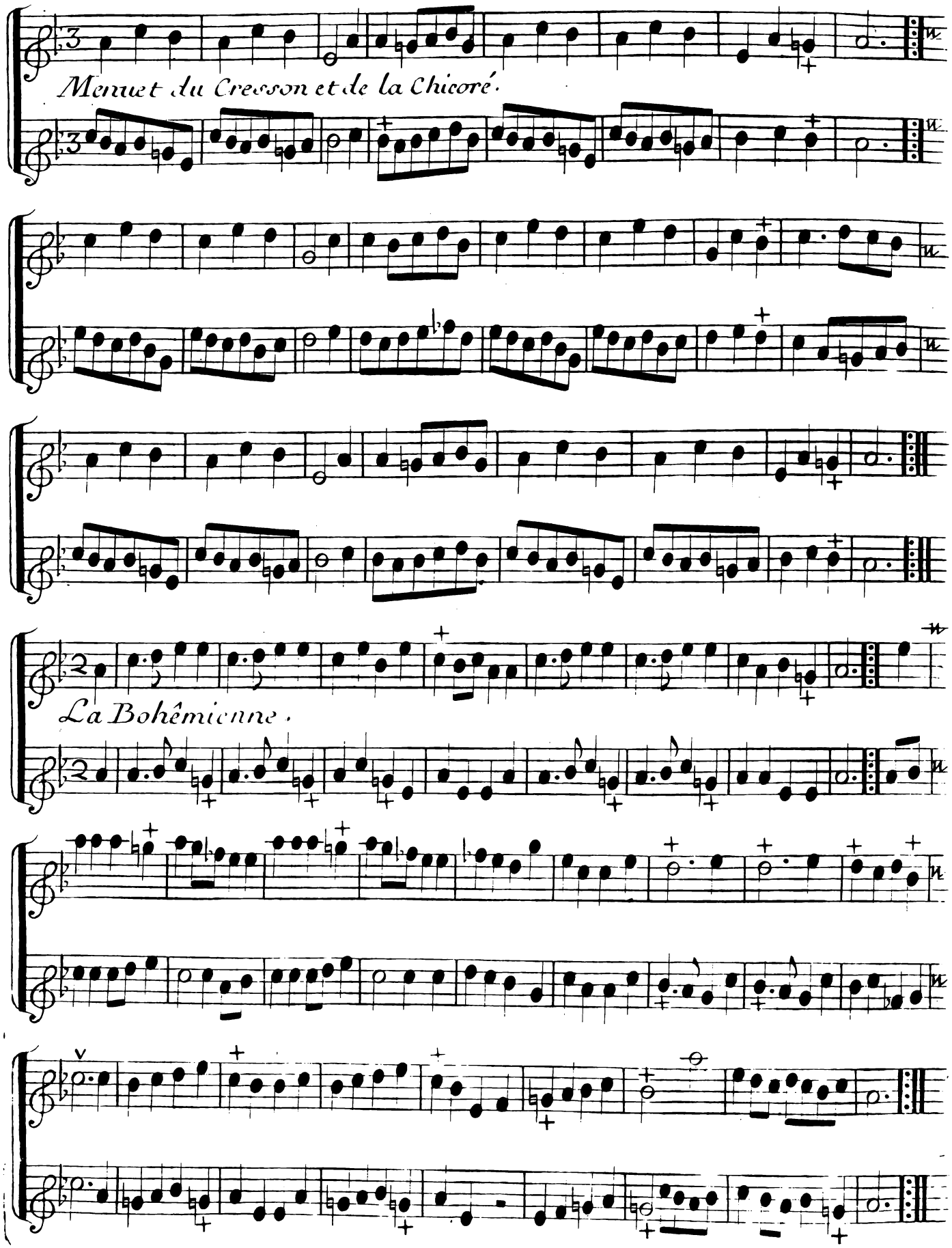
Menuet du Cresson et de la Chicoré.
La Bohêmienne.

7.e Recueil
4.e
Suitte.

Musette.

Dans ce beau Valon

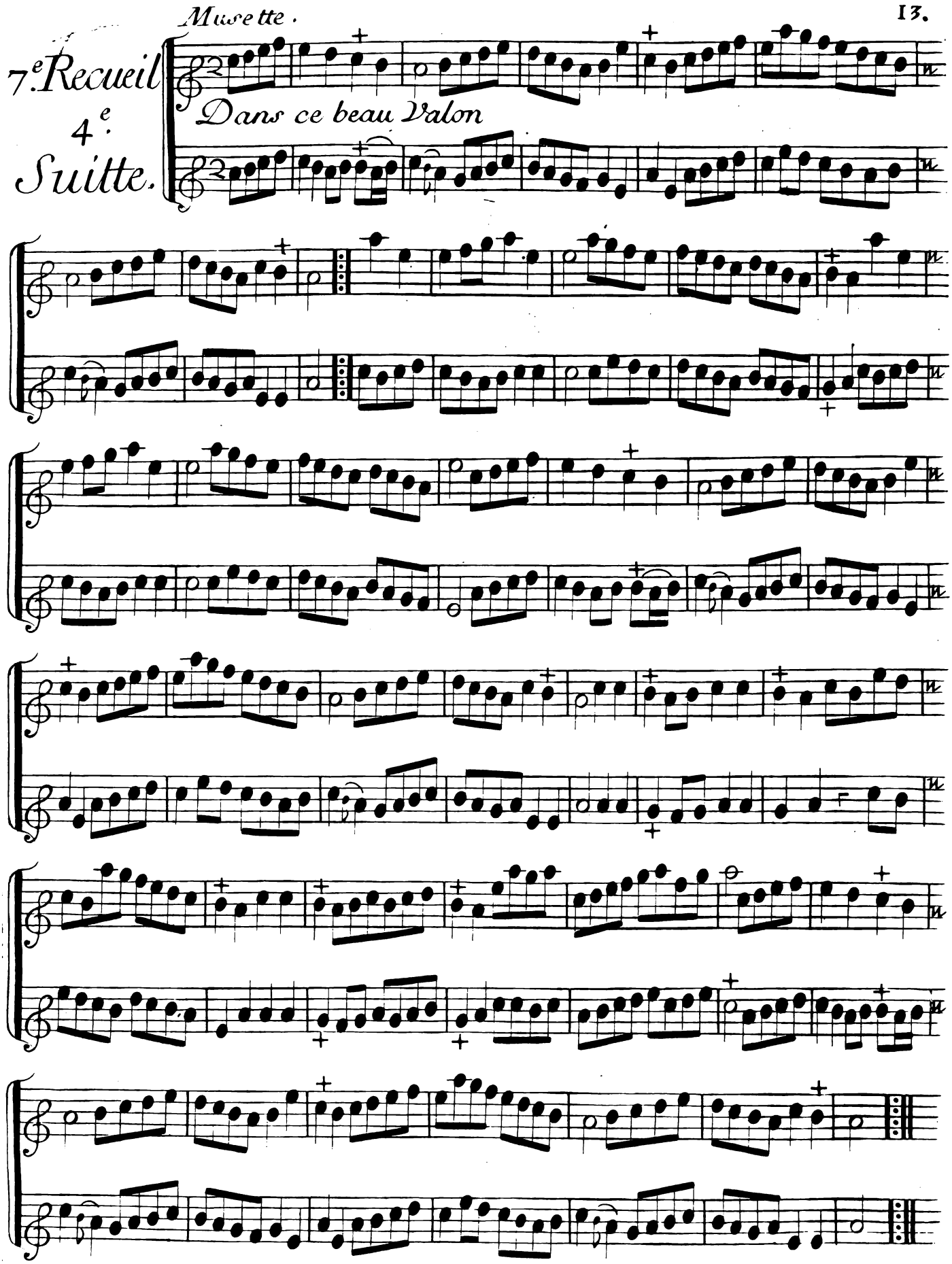

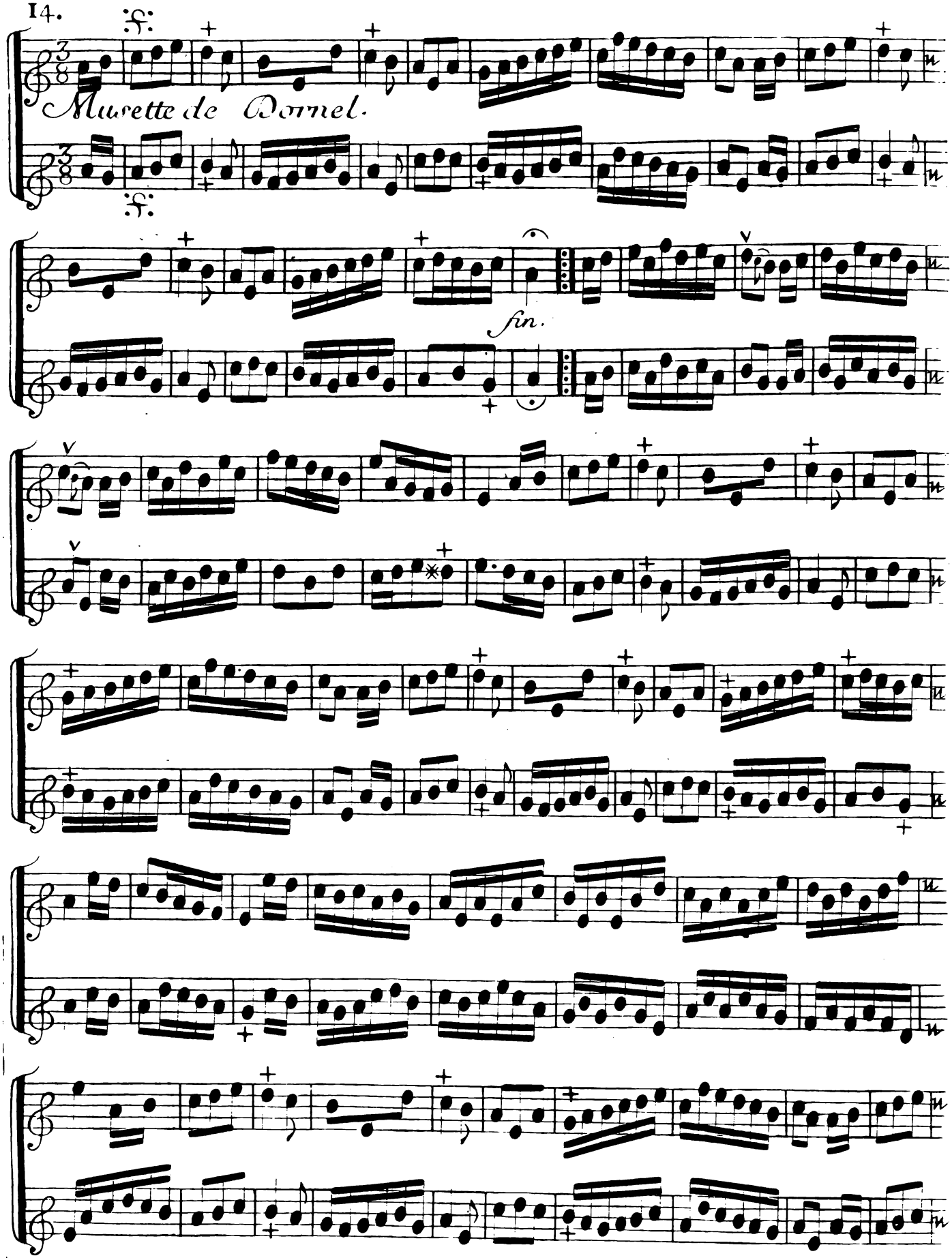
Musette de Dornel.
fin.

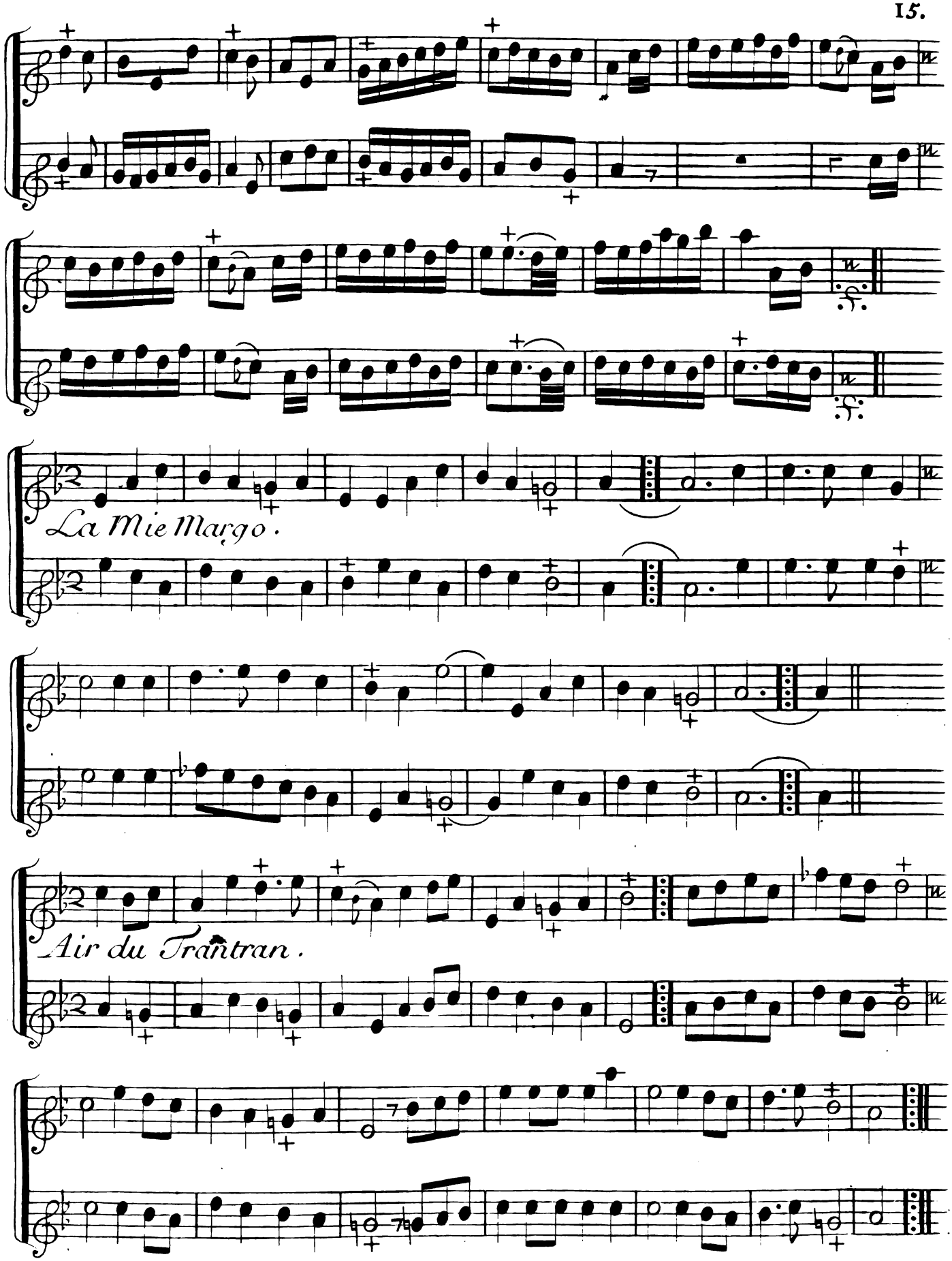
La Mie Margo.
Air du Trantran.

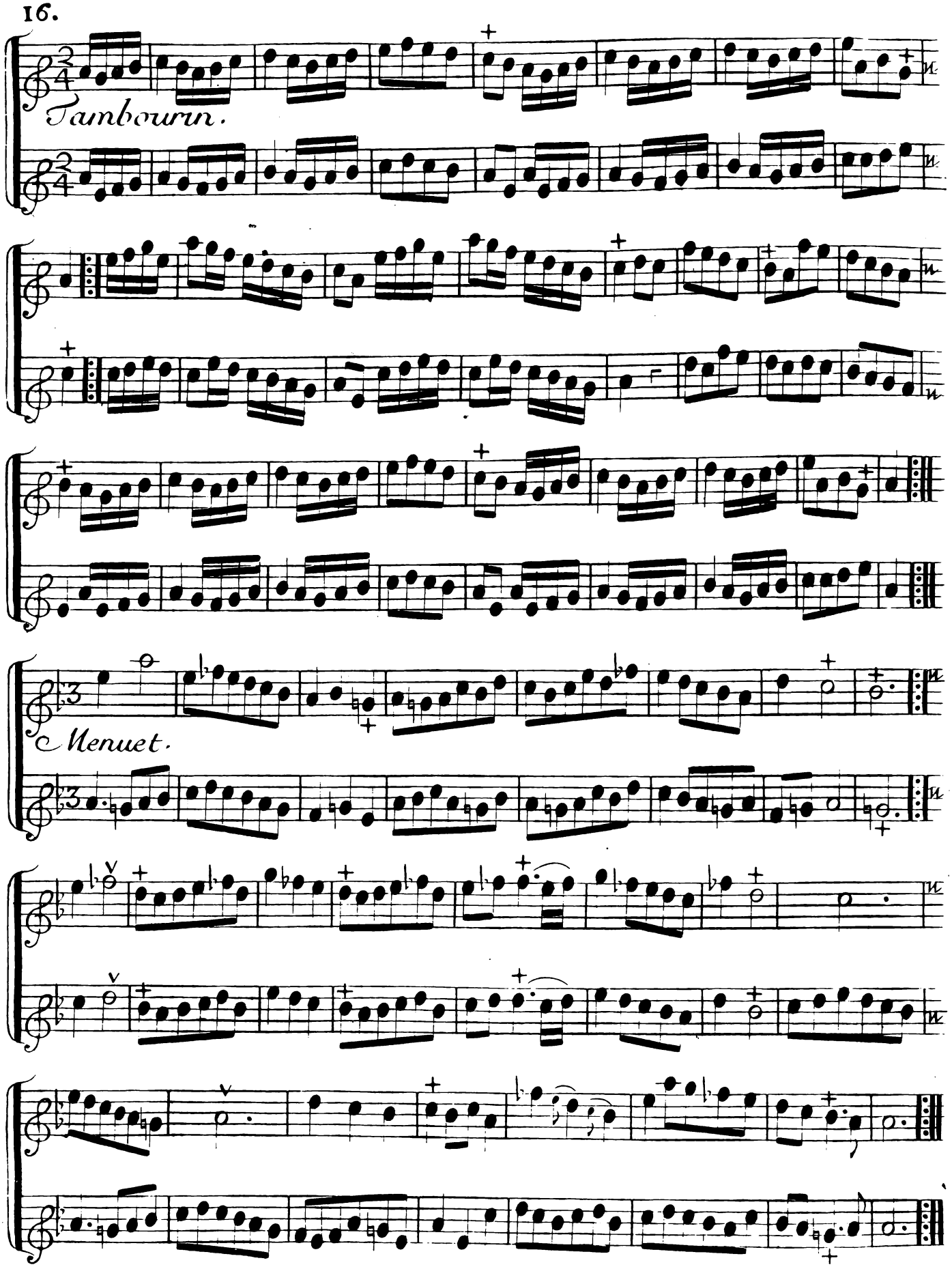
Tambourin.
Menuet.

7.e Recueil 5.e Suitte.

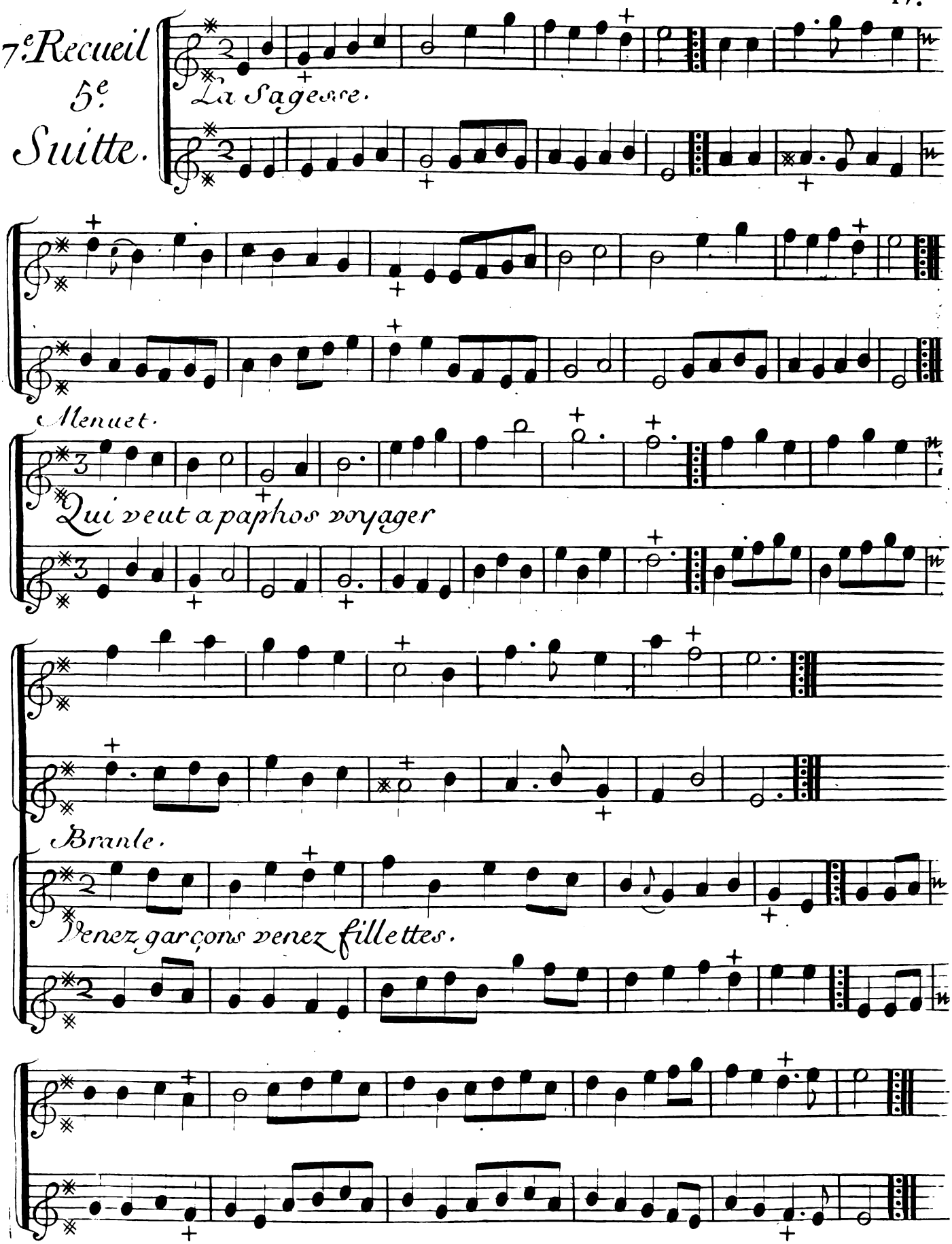

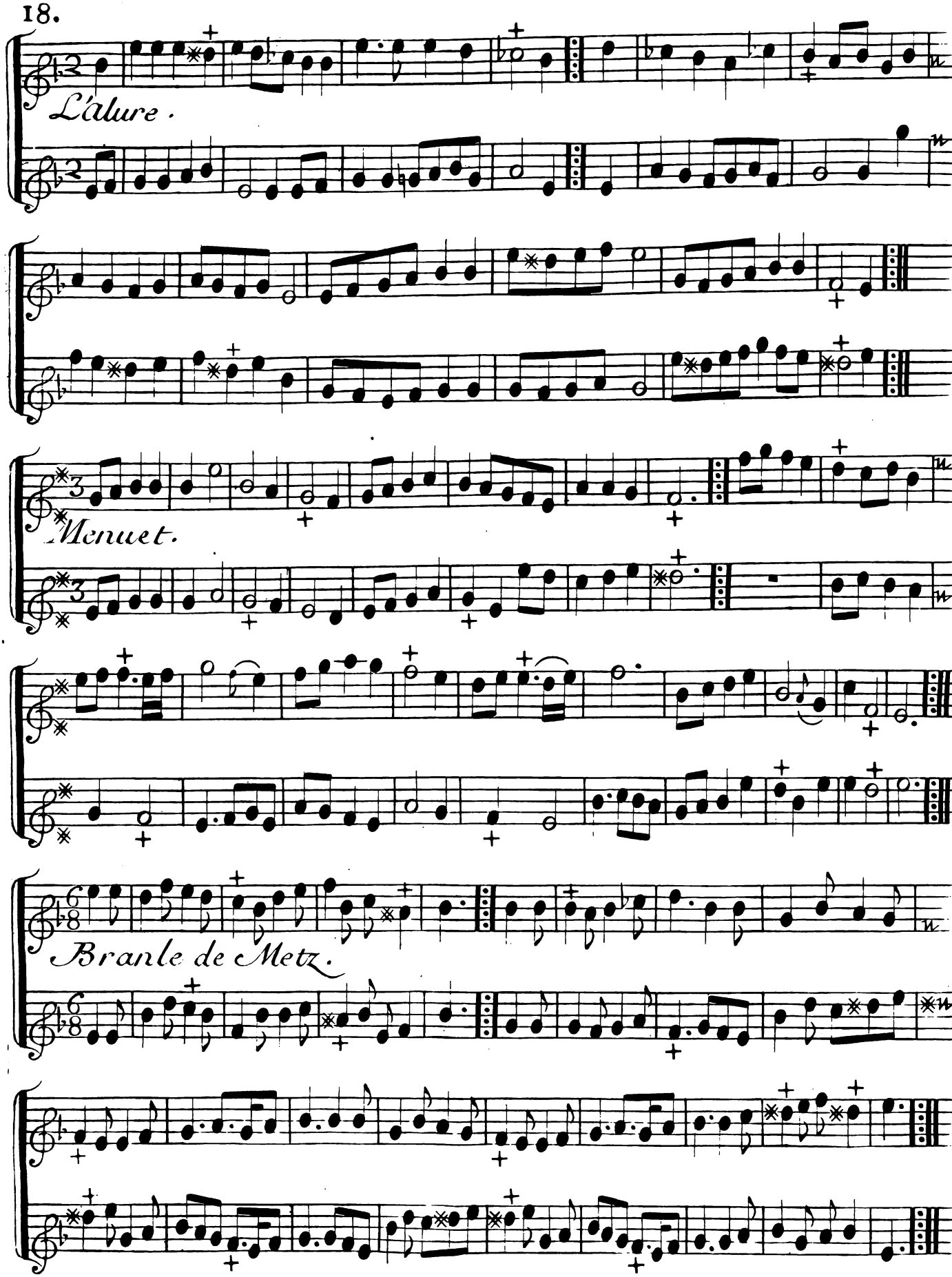
L'allure.
Menuet.
Branle de Metz.

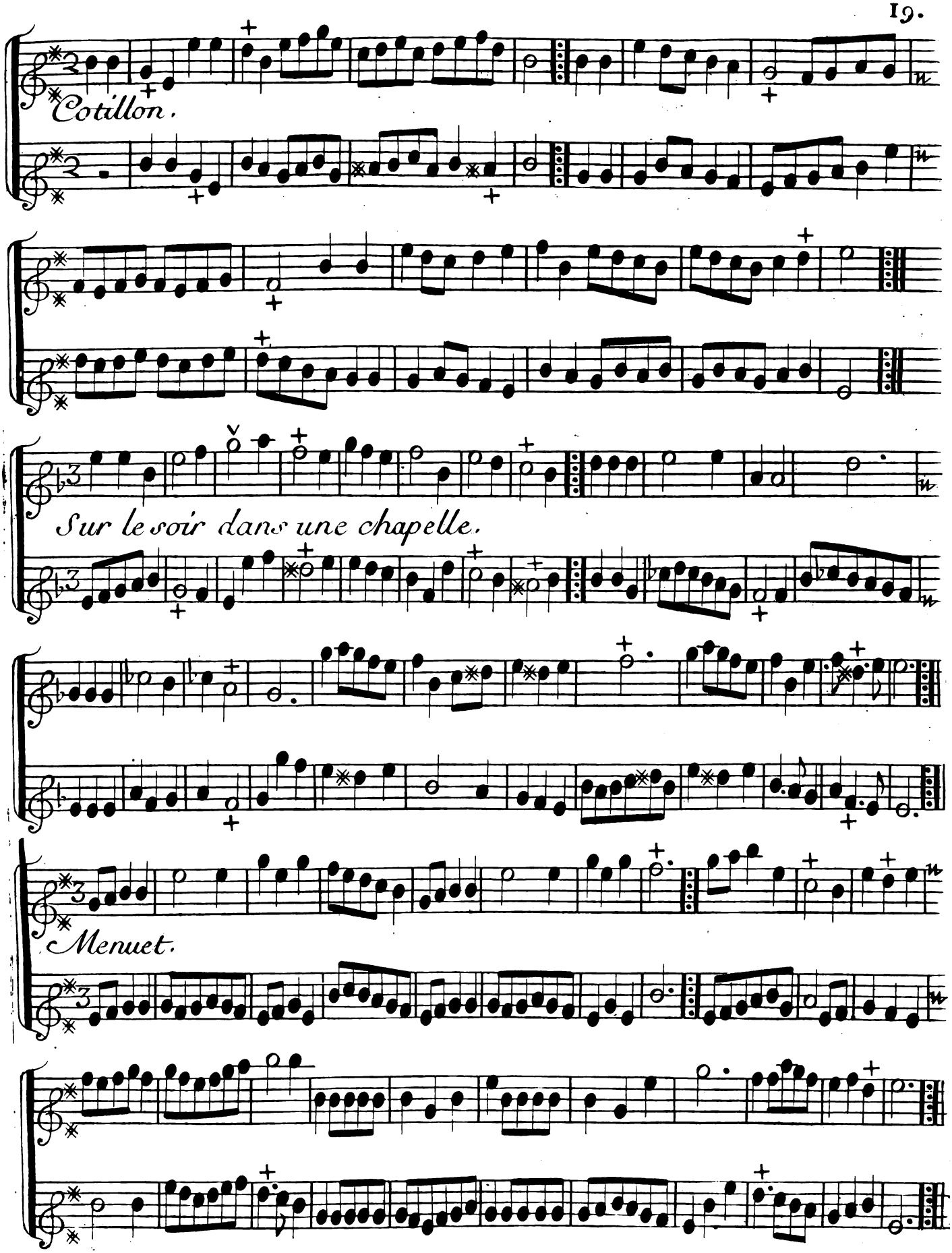
Cotillon.
Sur le soir dans une chapelle.
Menuet.

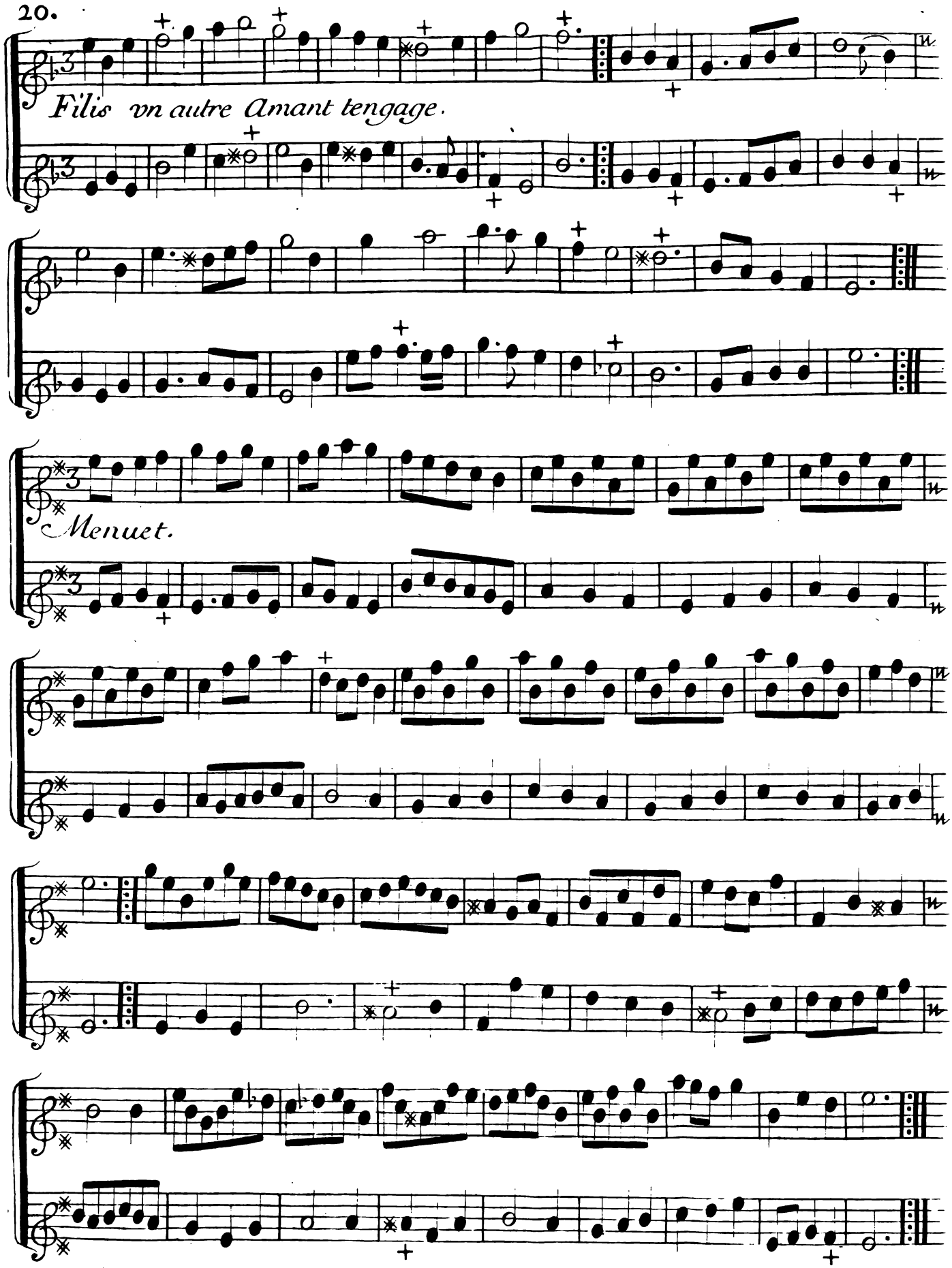
Filis vn autre Amant tengage.
Menuet.

7.e Recueil
6.e
Suitte.

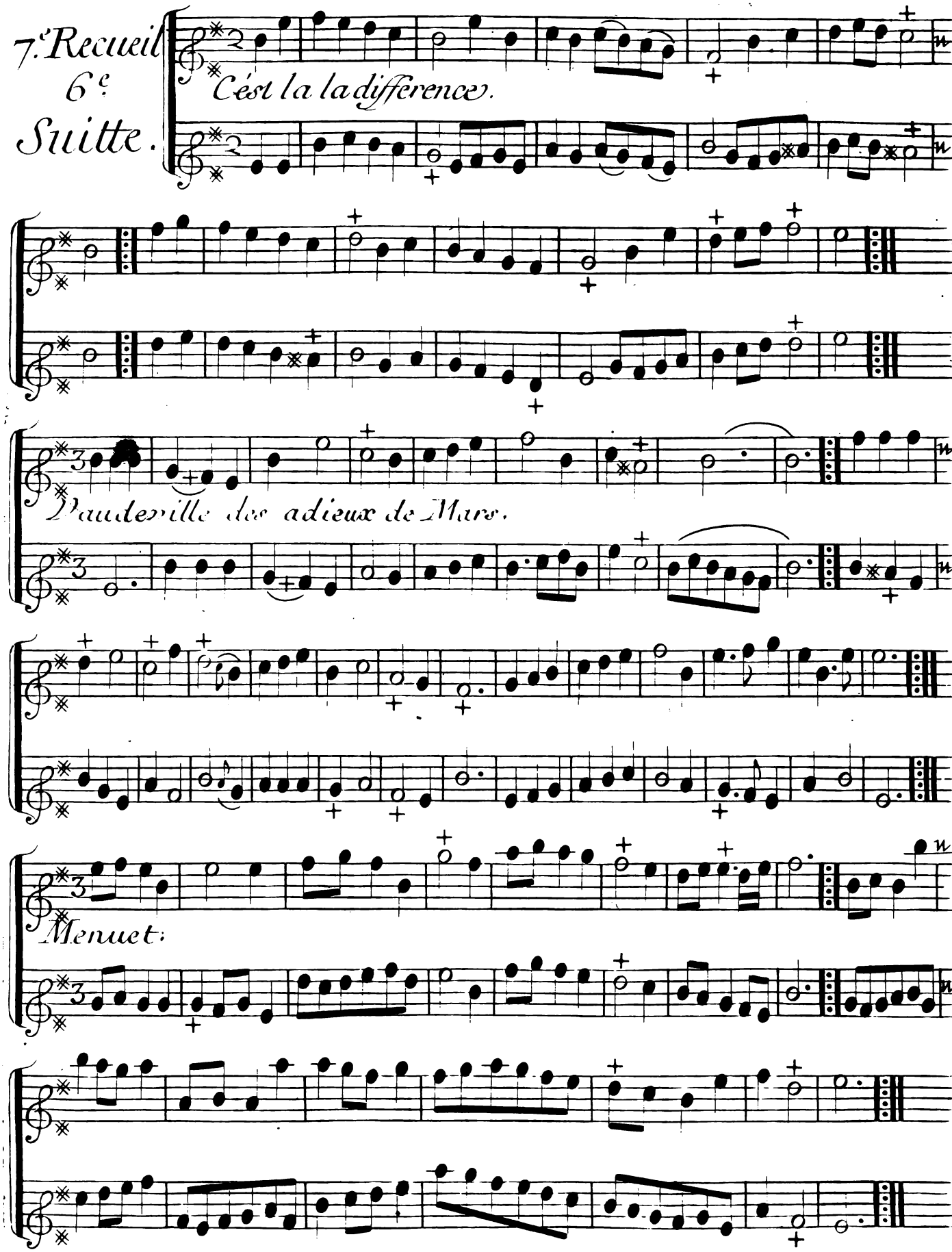

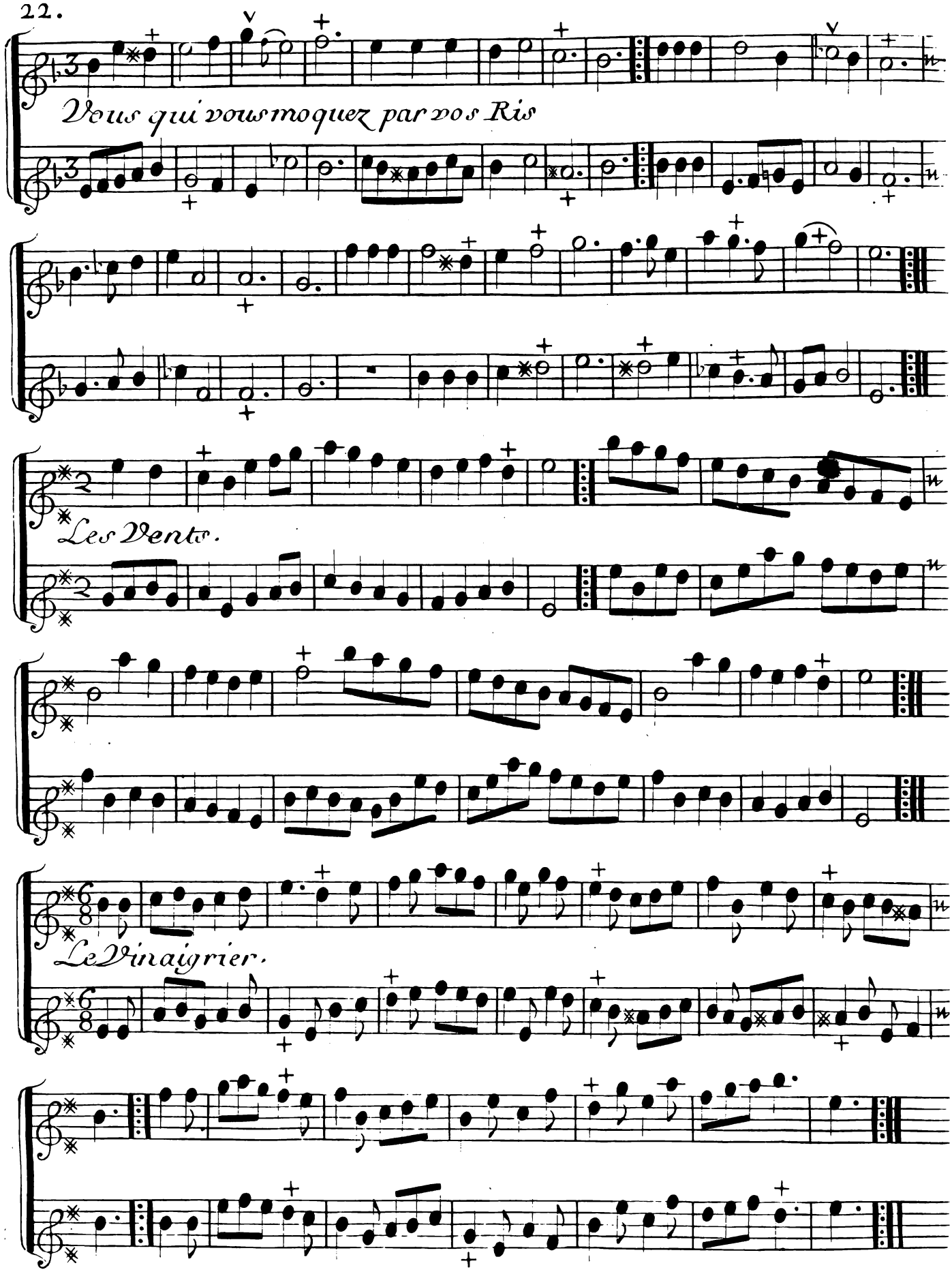
Vous qui vous moquez par vos Ris
Les Vents.
Le Vinaigrier.

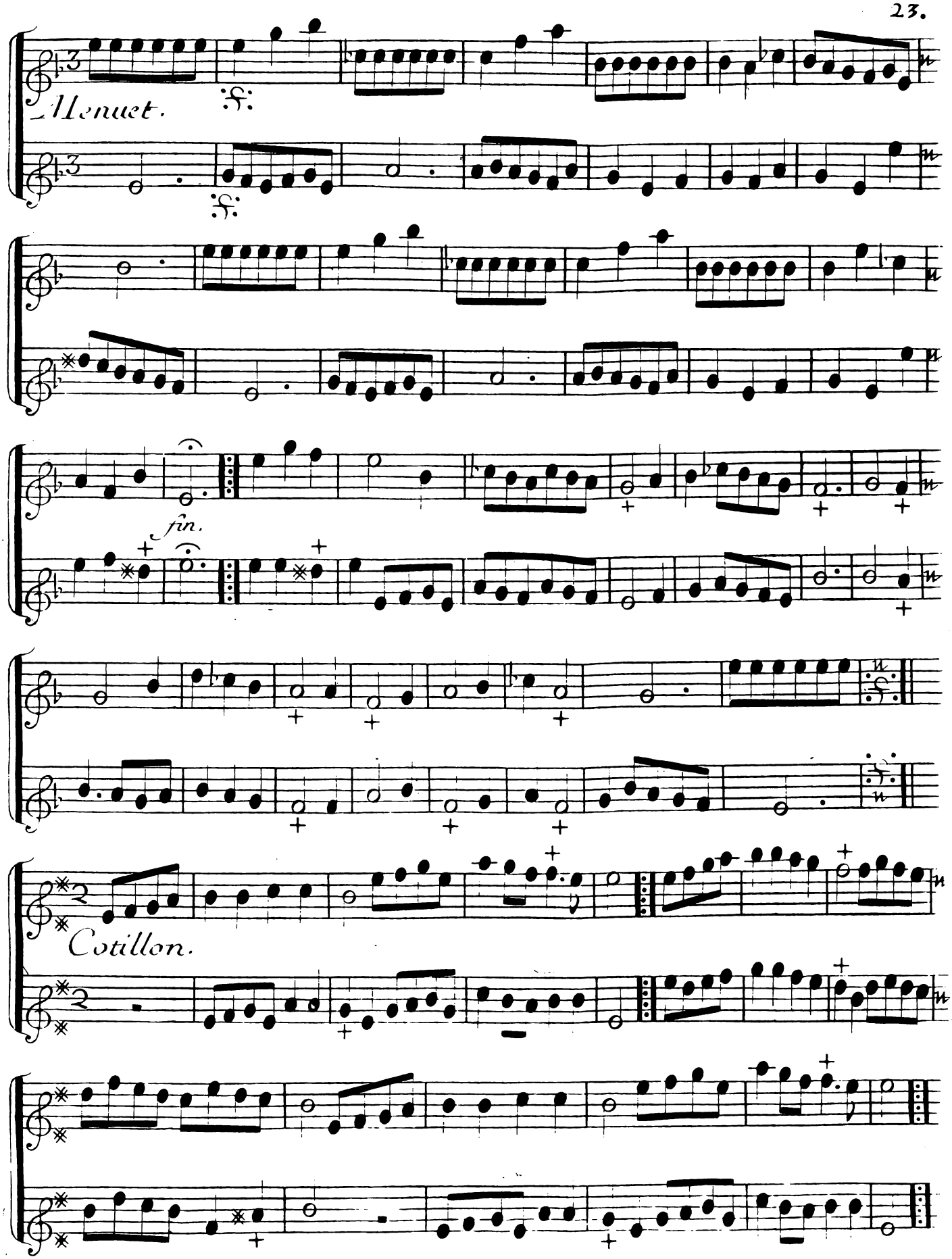
Menuet.
f.
f.
fin.
Cotillon.

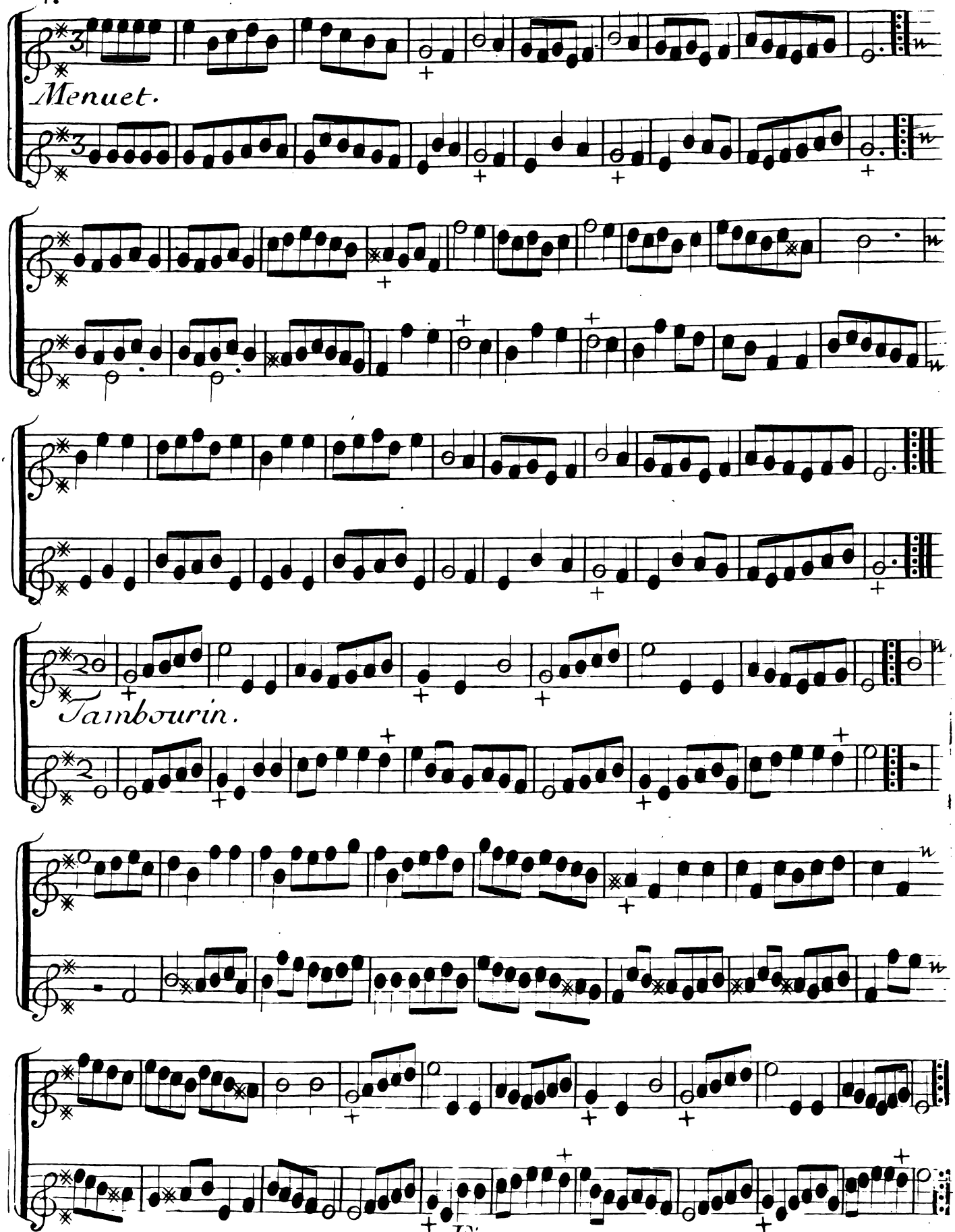
Menuet.
Tambourin.
Fin.

SUITTE DES VAUDEVILLES

RECUEIL

DE

Pieces choisies et ajustées

POUR

LA MUSETTE

Avec

La Basse Continüe

qui Conviennent aux Vielles,

Flutes à Bec &c.

Gravé par Math. De Gland

Prix 3.ll 10.s

APARIS

Chez { *Le S.r Boivin M.d rüe S.t Honoré à la Regle d'Or*
Le S.r le Clerc M.d rüe du Roule à la Croix d'Or

Avec Privilege du Roy

RECUEIL

De Pieces choisies pour la Musette

PREMIERE SUITTE

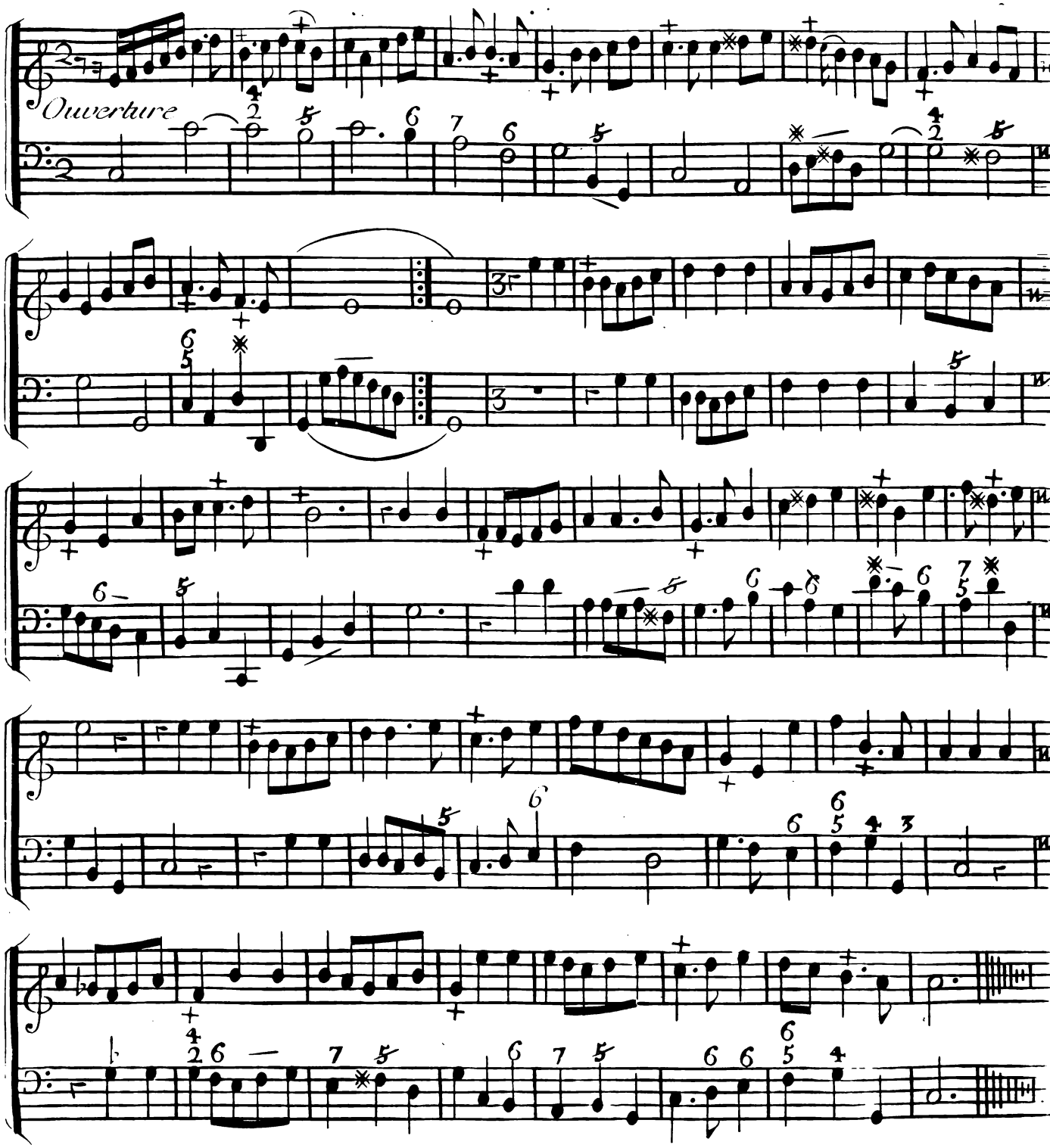

2. 2 fois chaque Couplet

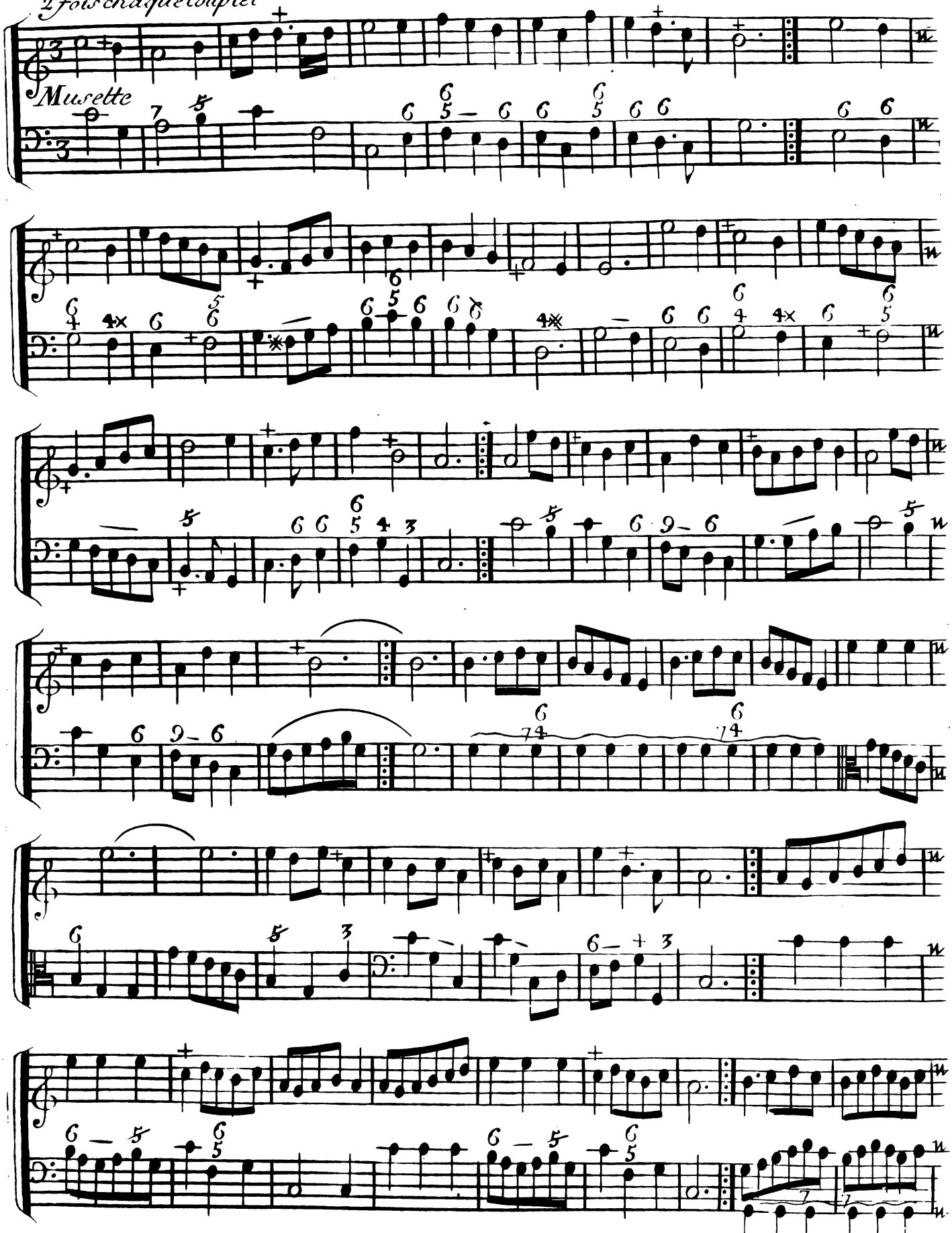

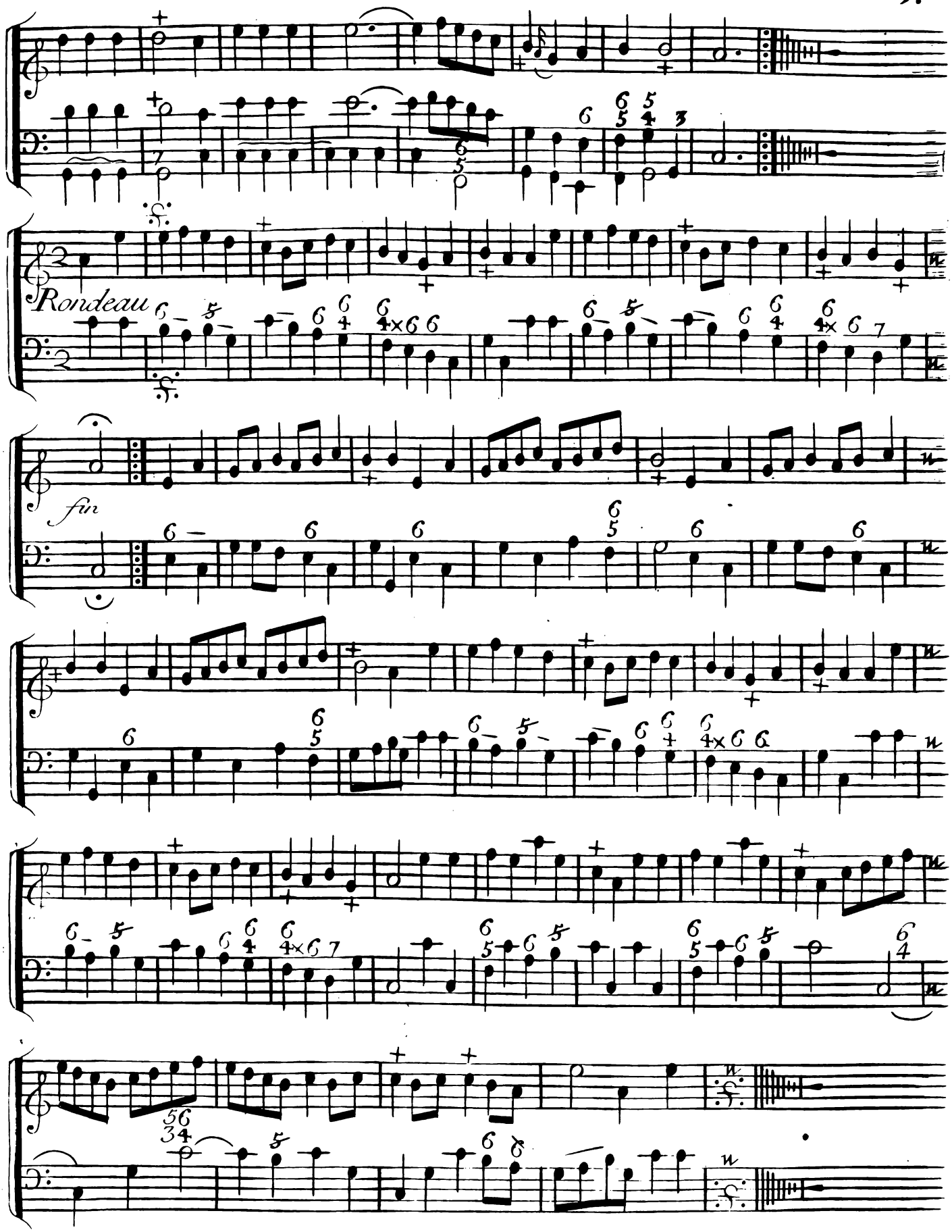
Rondeau
fin

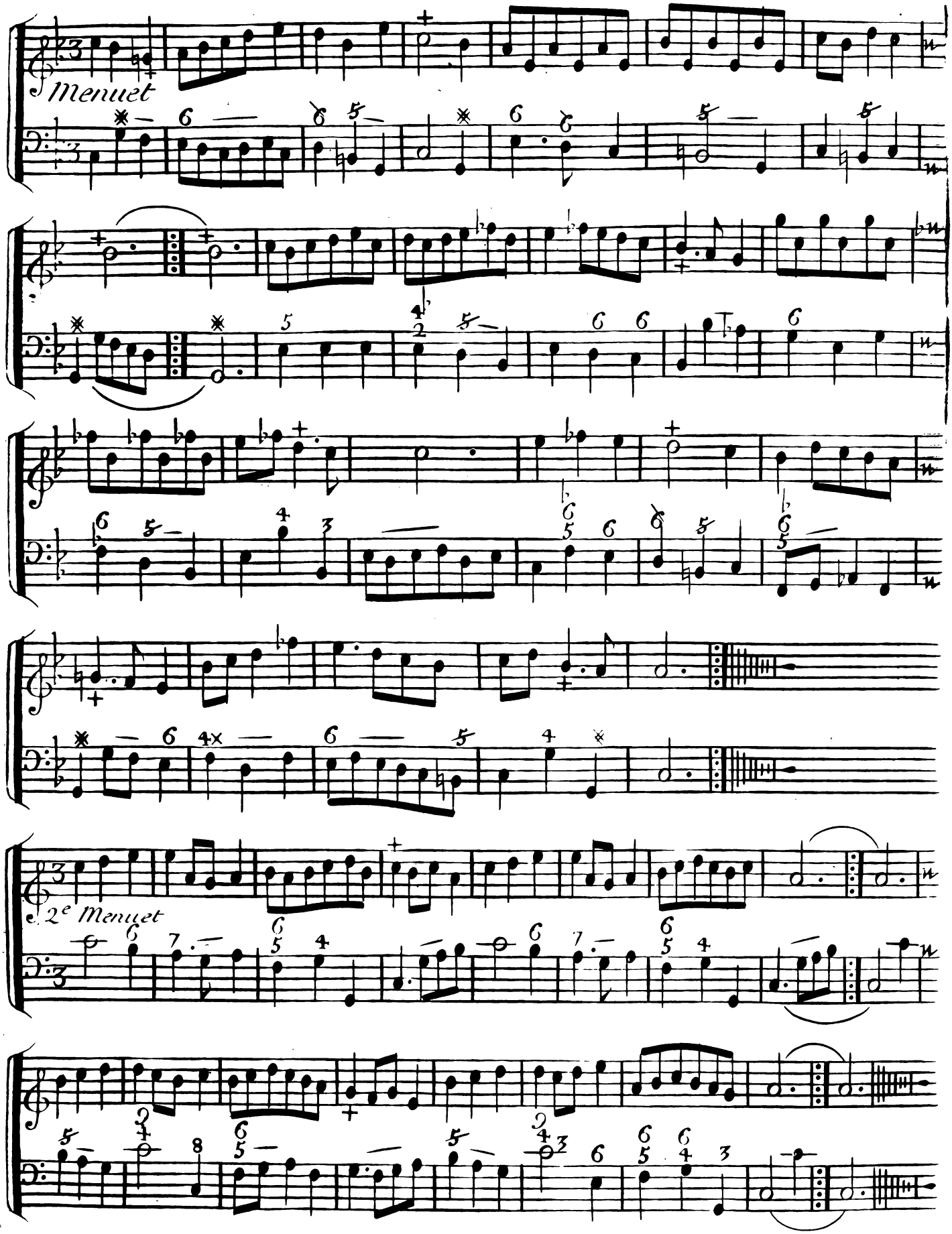
Menuet
2e Menuet

2e Suitte

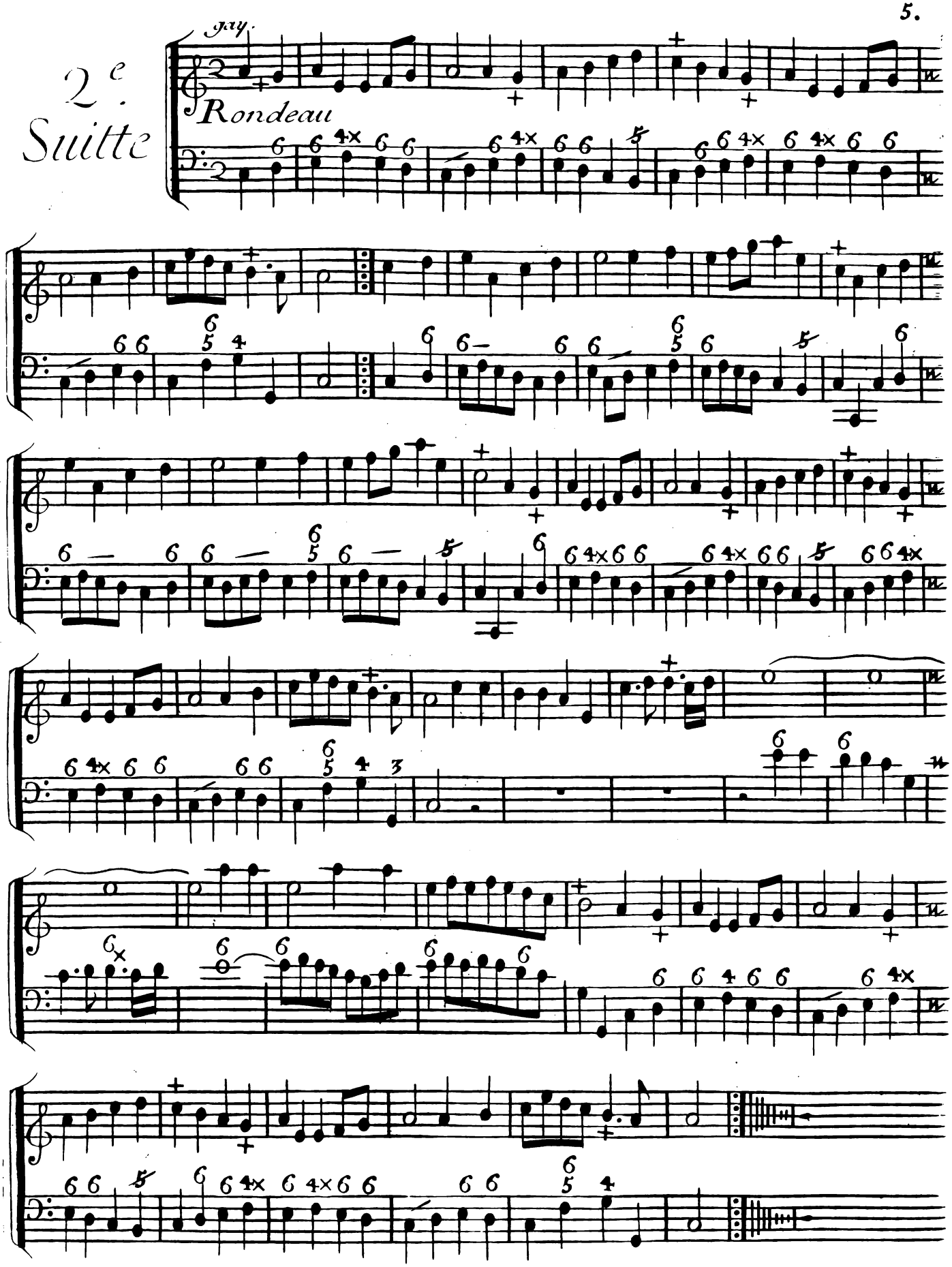

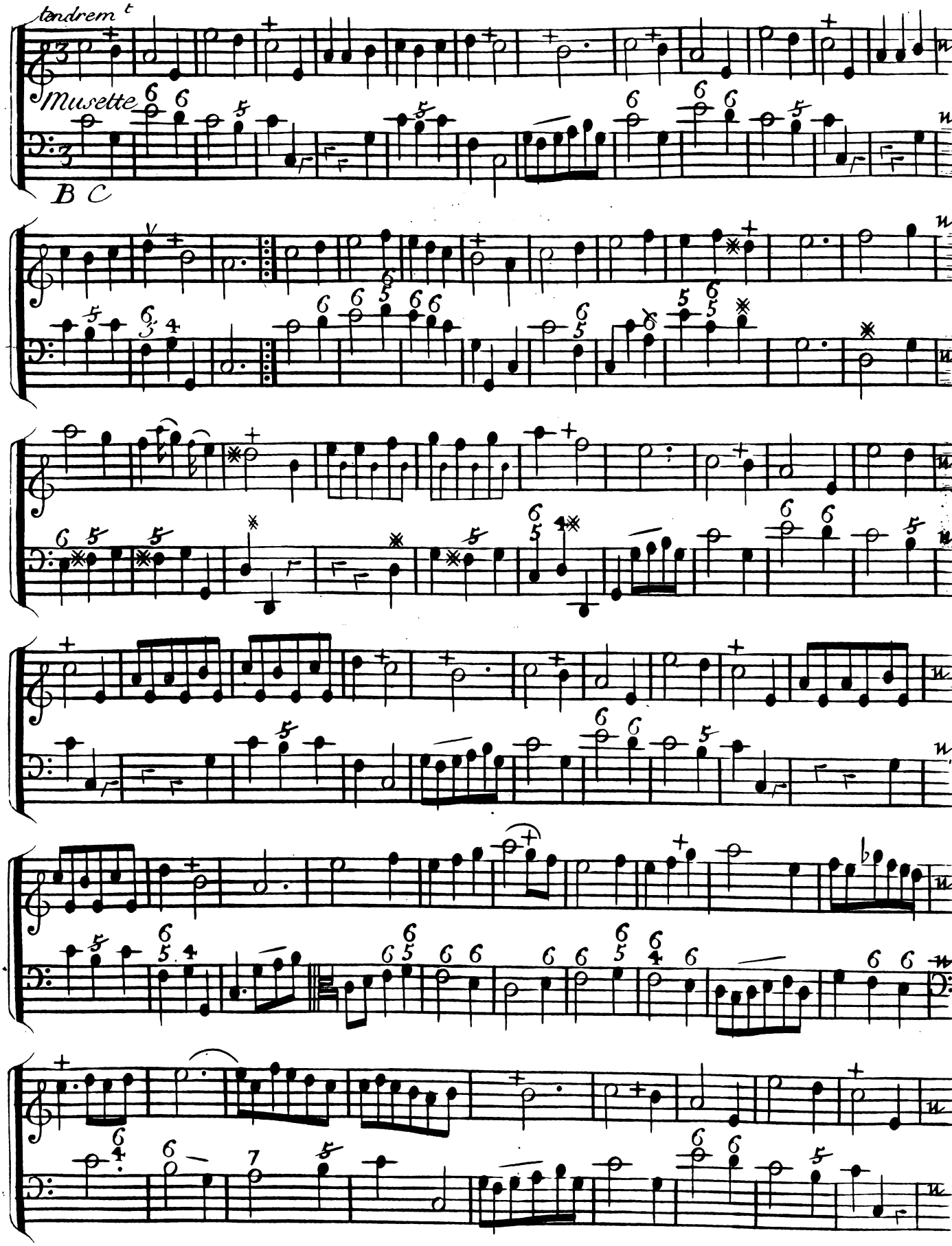
tendrem t
Musette
B C

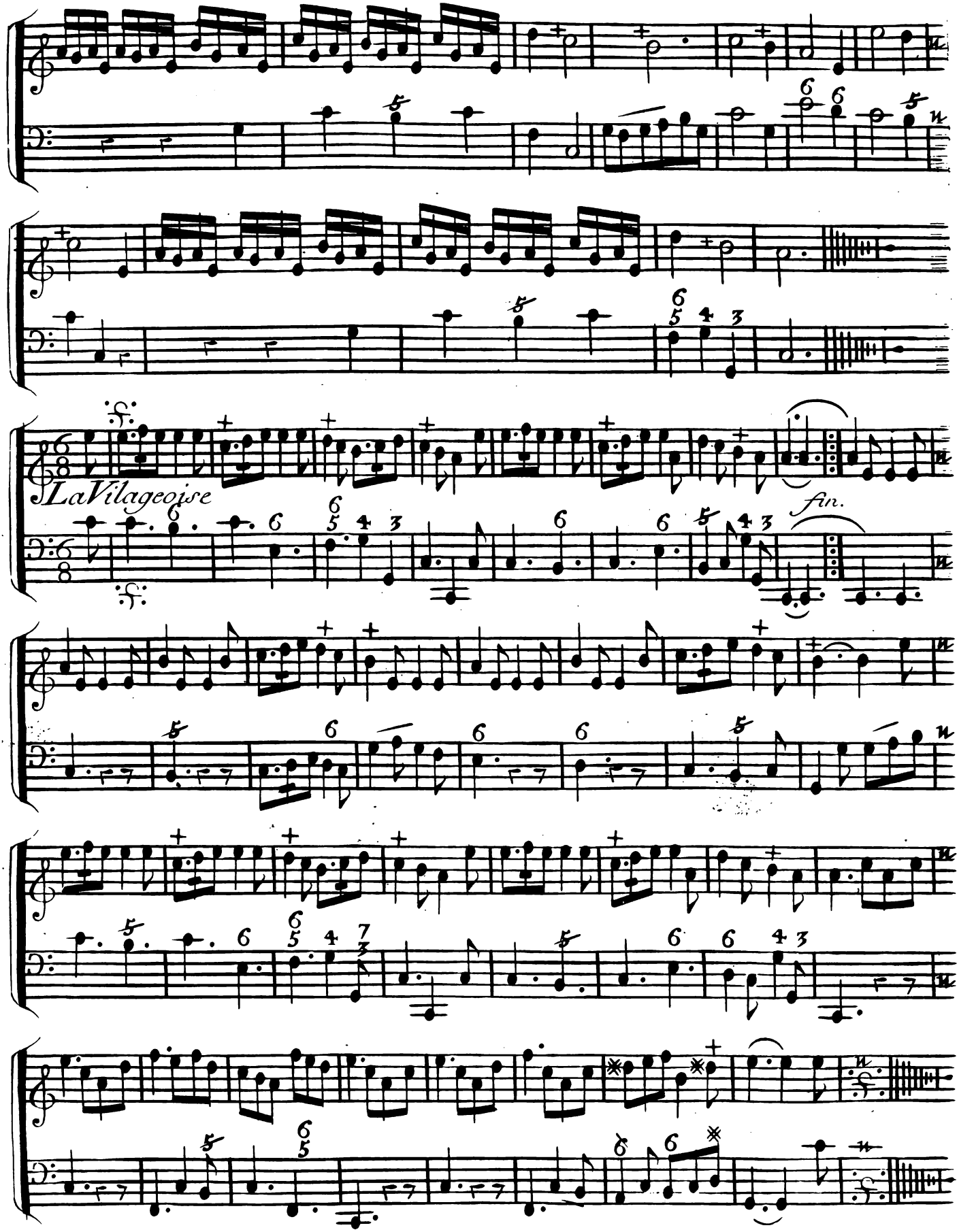
La Vilageoise
fin.

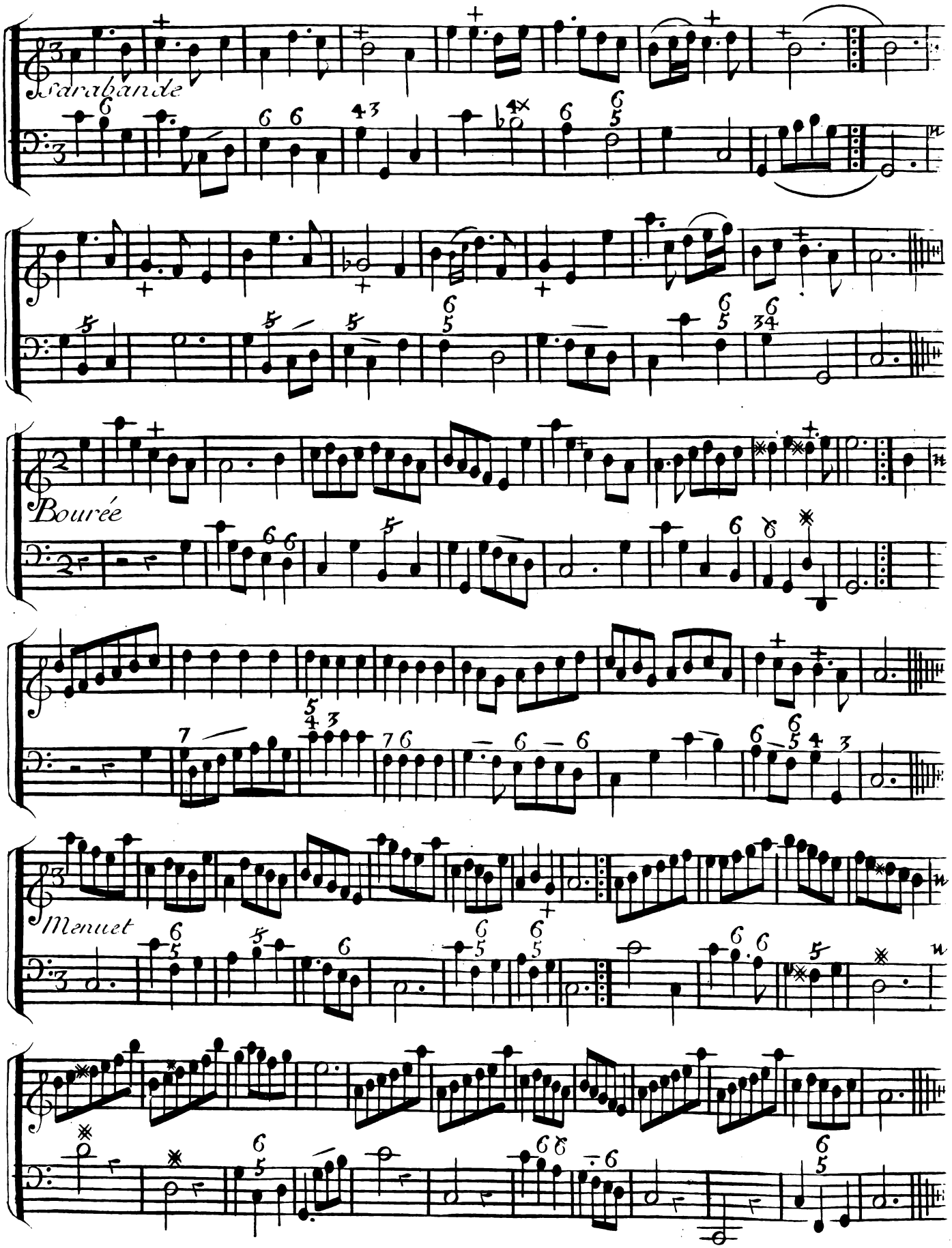
Sarabande
Bourée
Menuet

3.e Suitte

gracieusemt

Rondeau

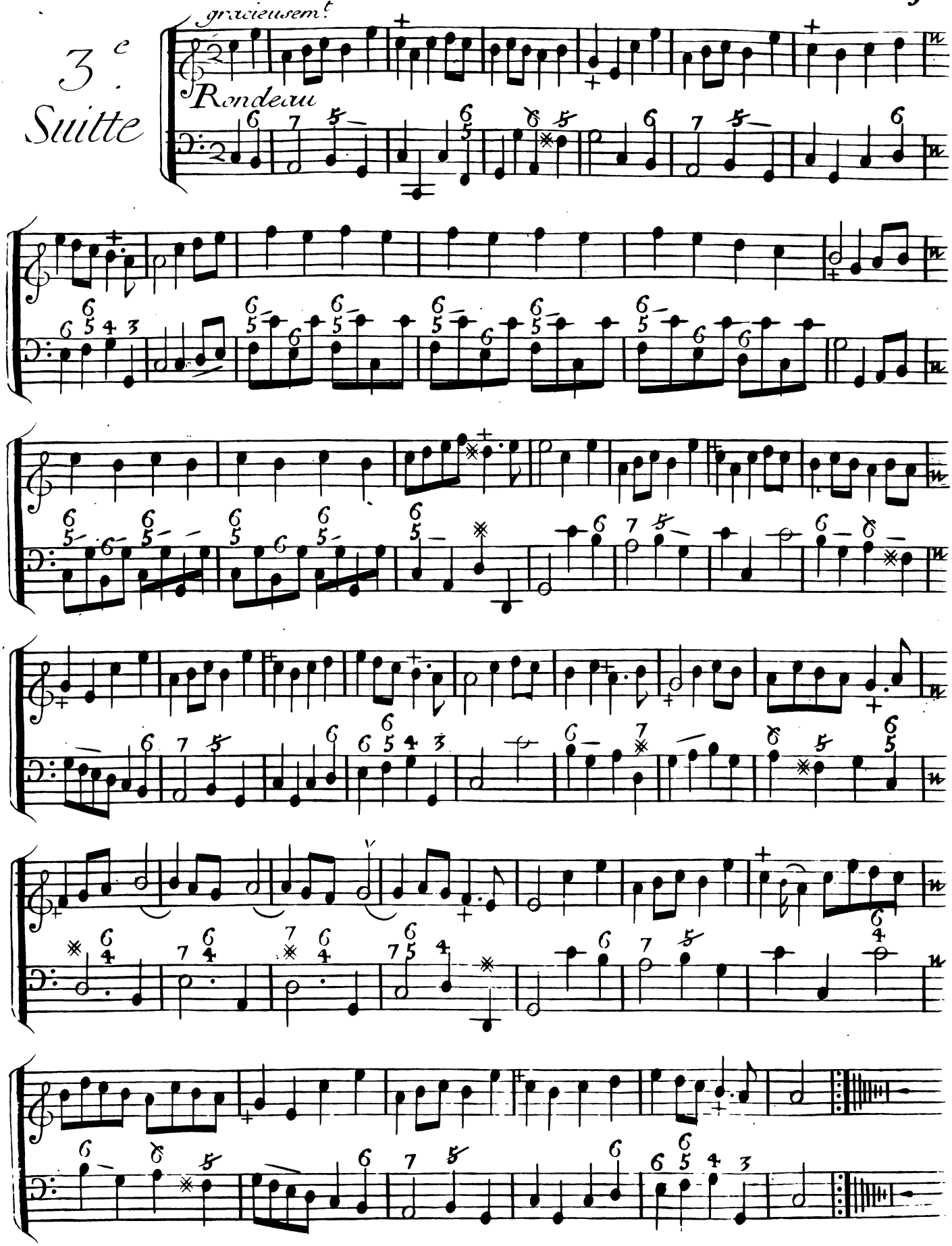

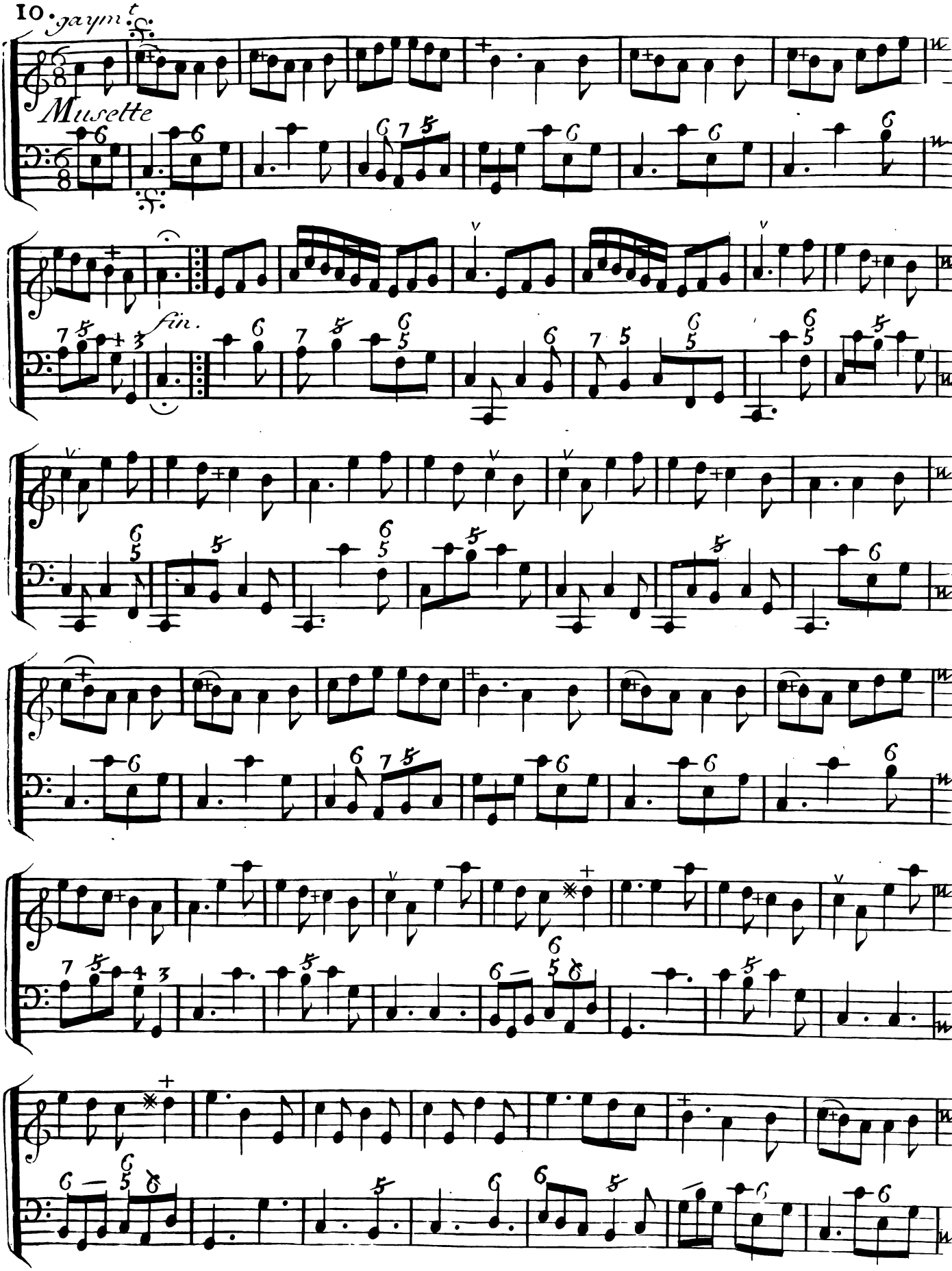
Musette
fin.

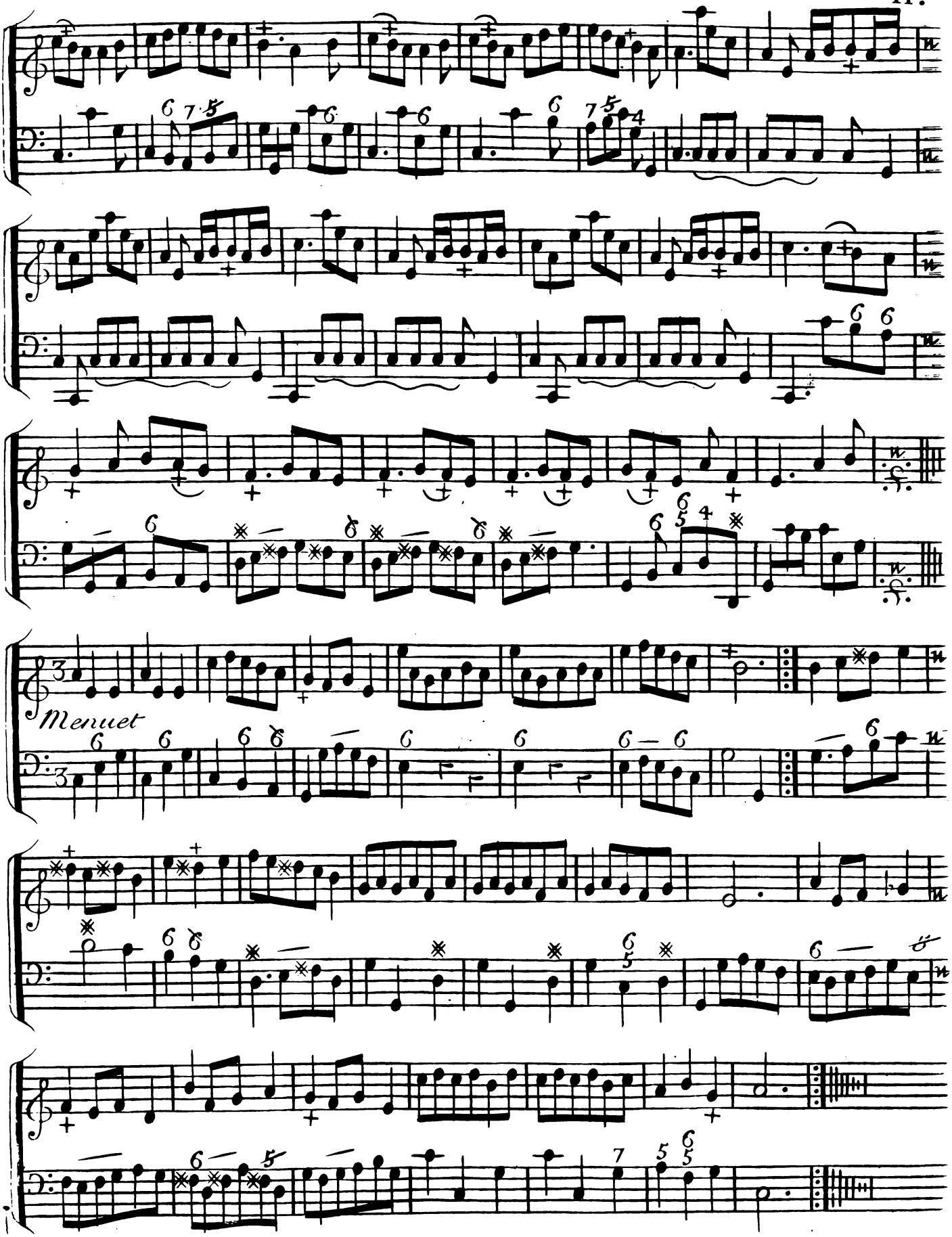
Menuet

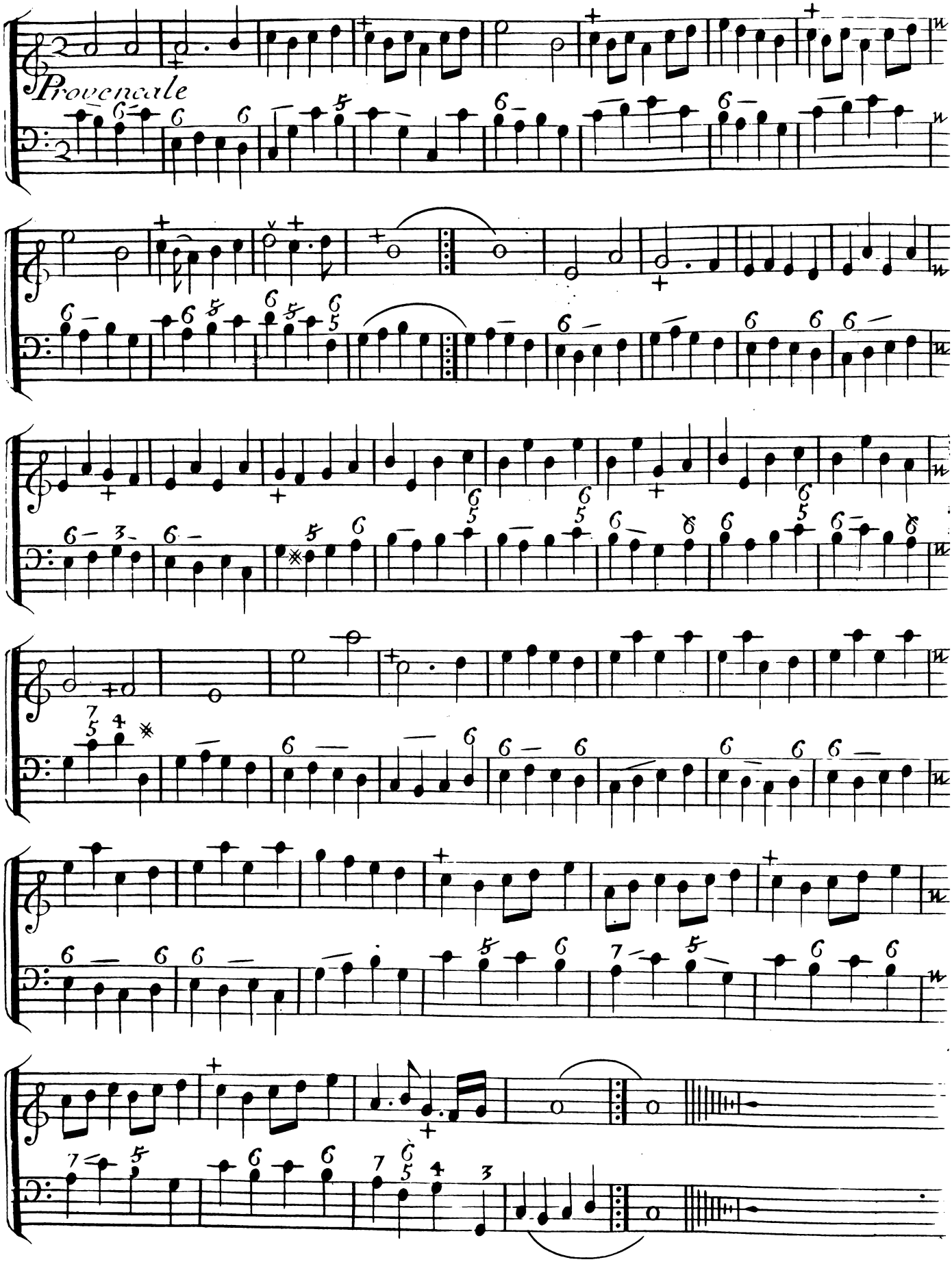
Provençale

4.e Suite

Lentement.

Rondeau

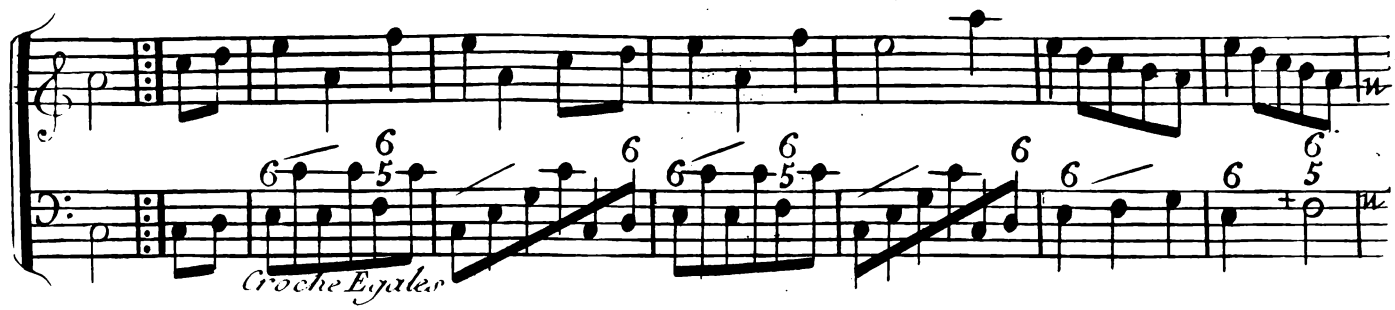

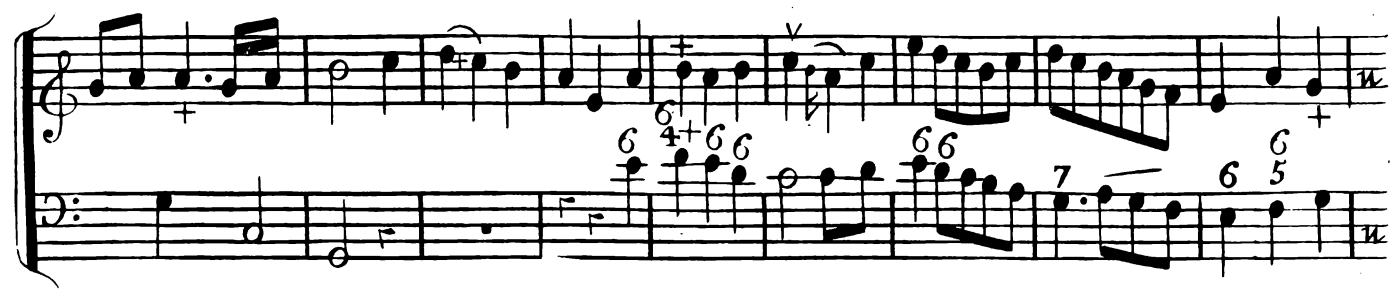

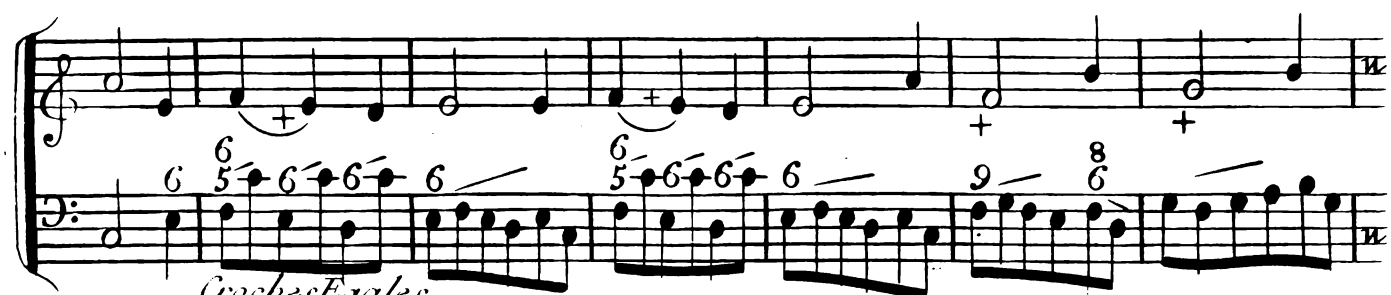

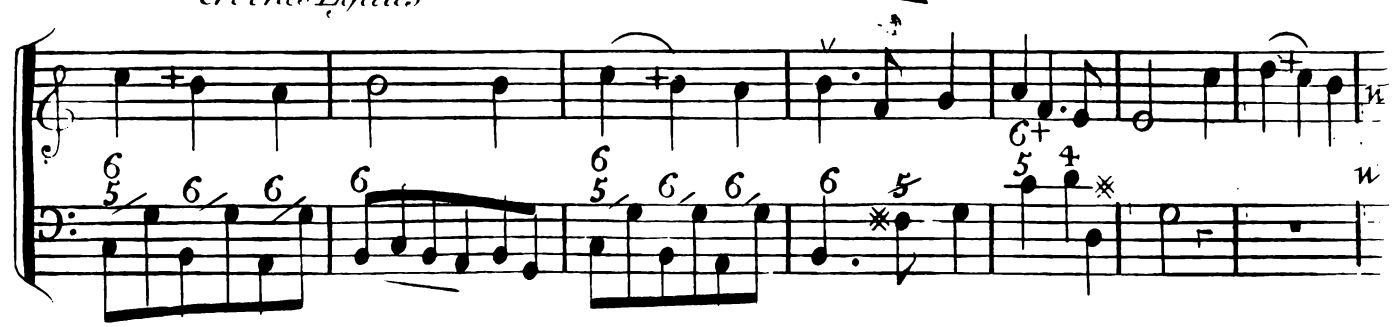

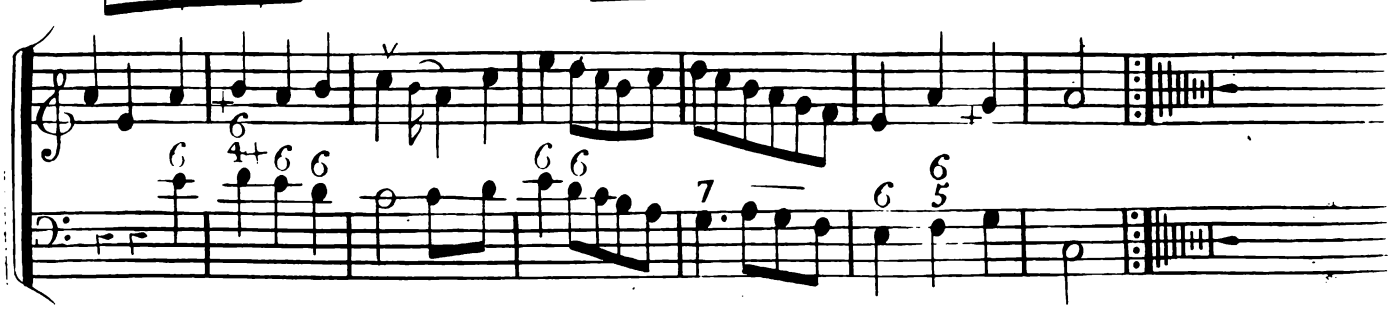

14. deux fois chaque couplet

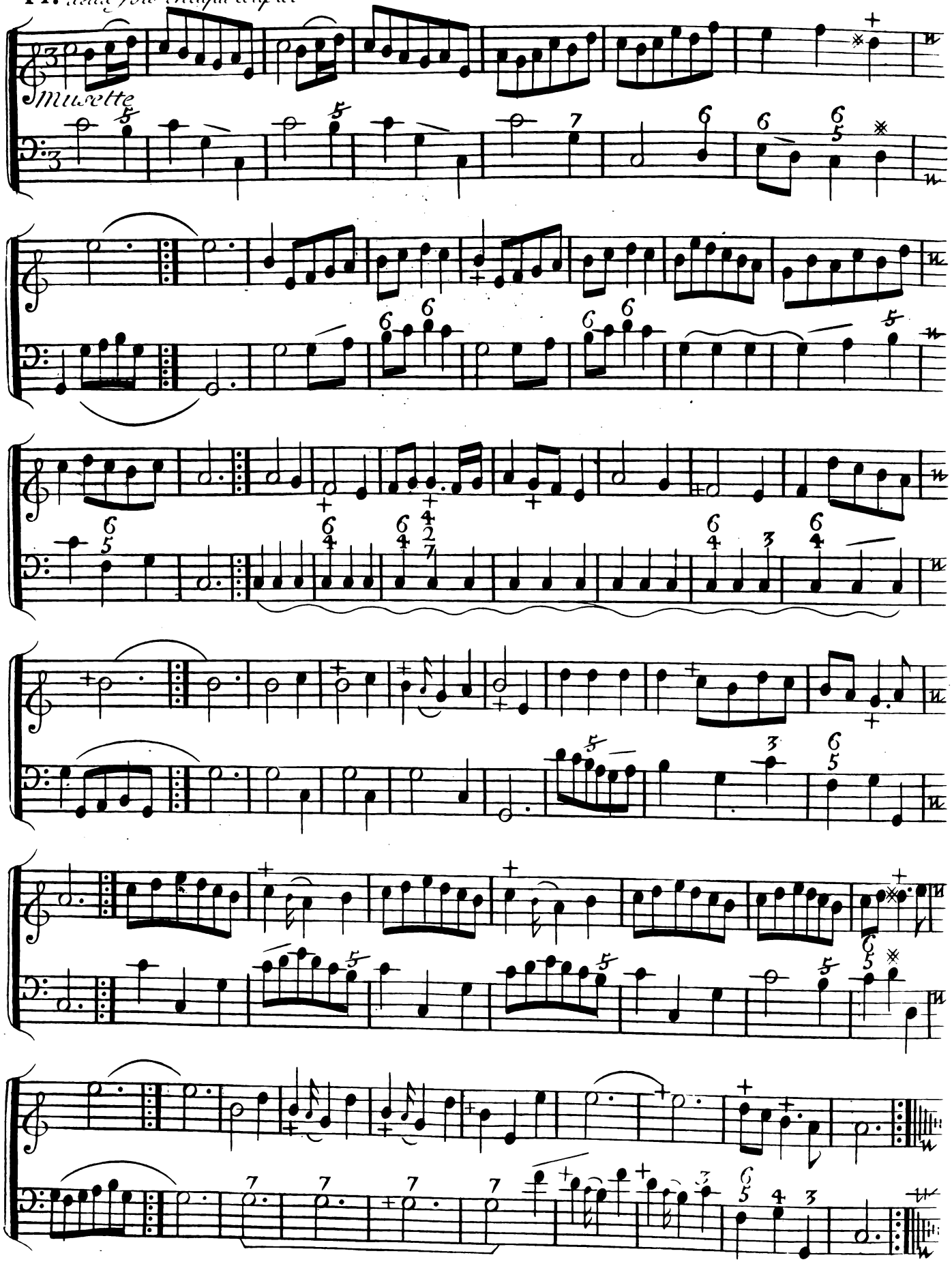

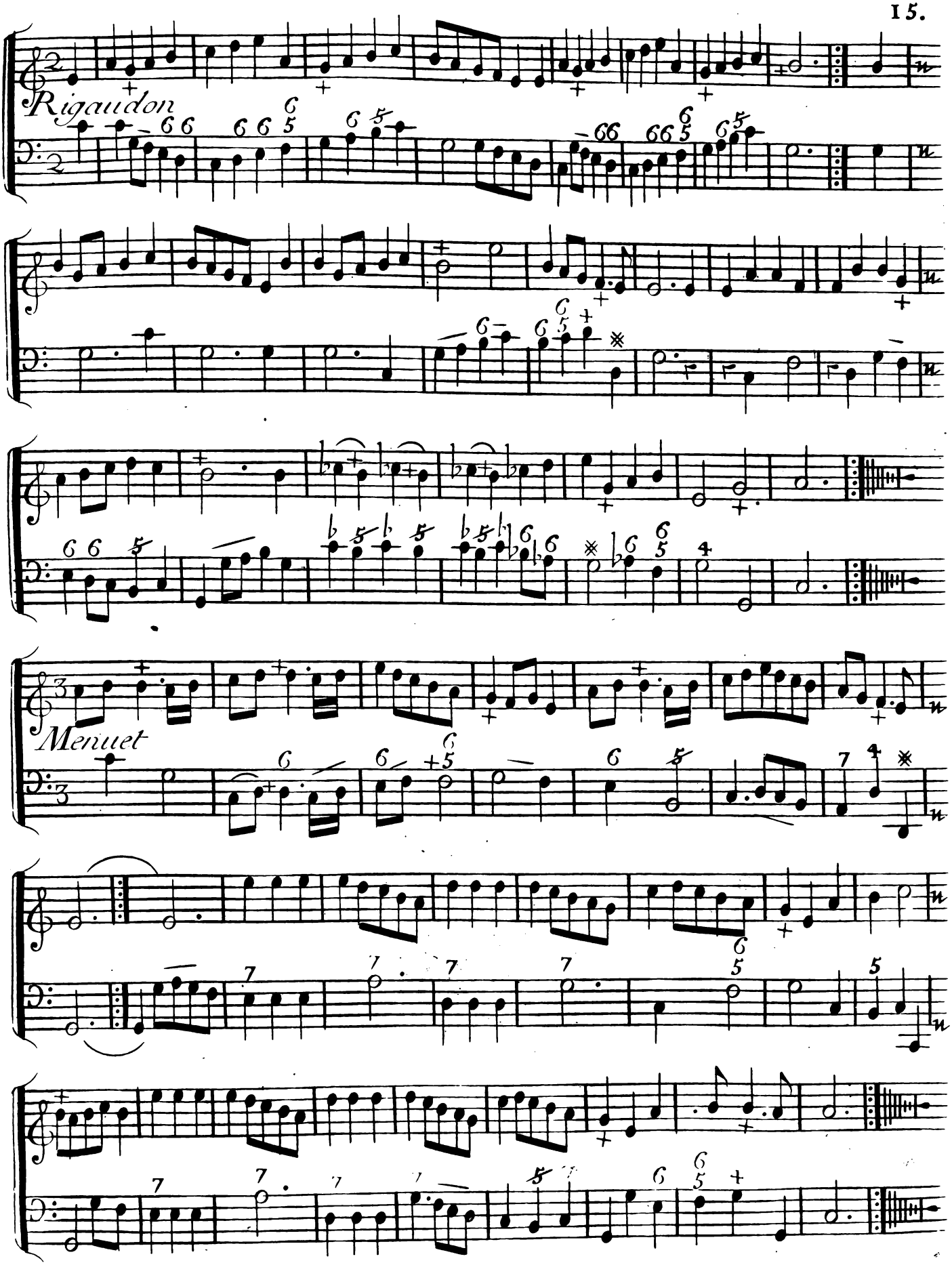
Rigaudon
Menuet

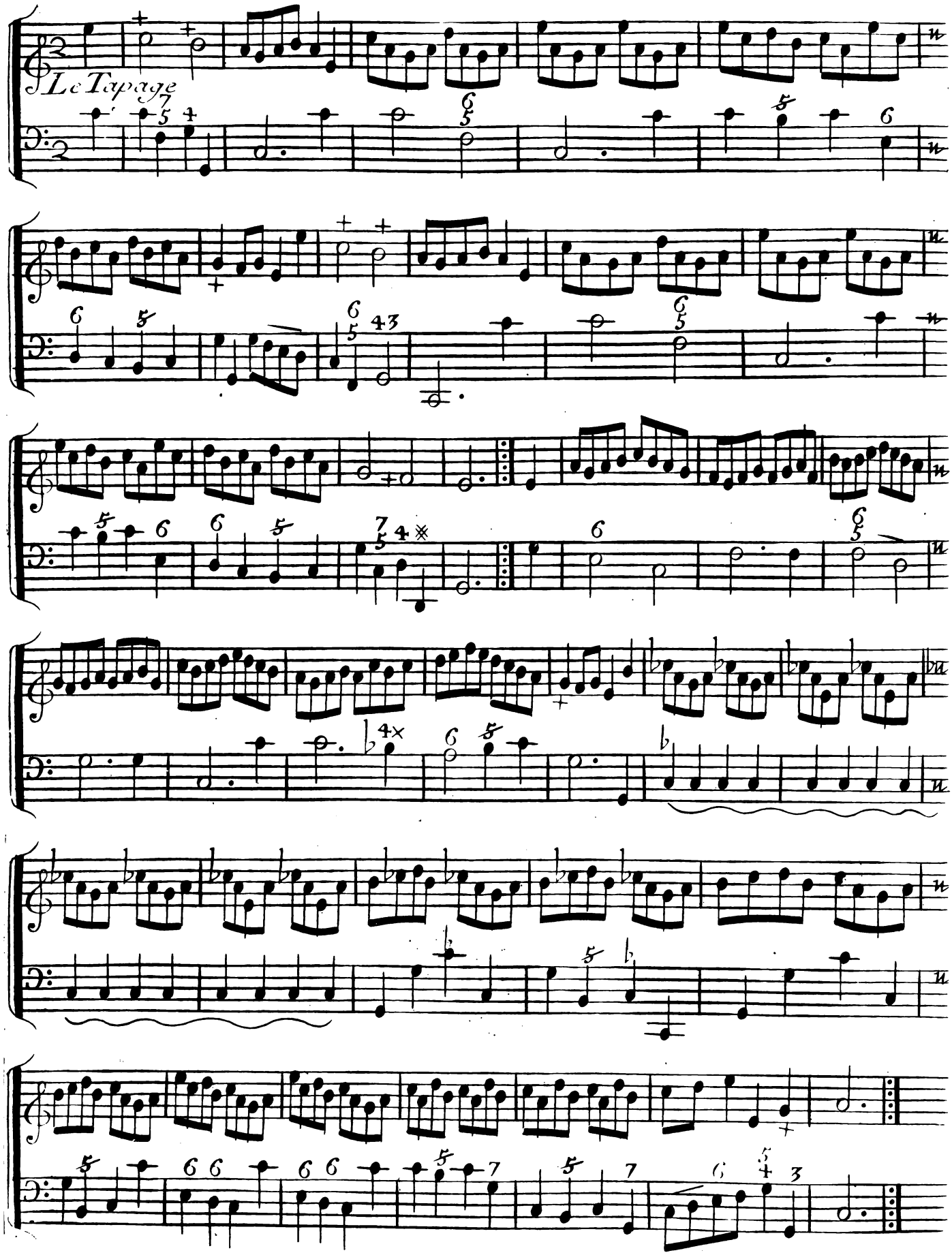
Le Tapage

5.e Suitte

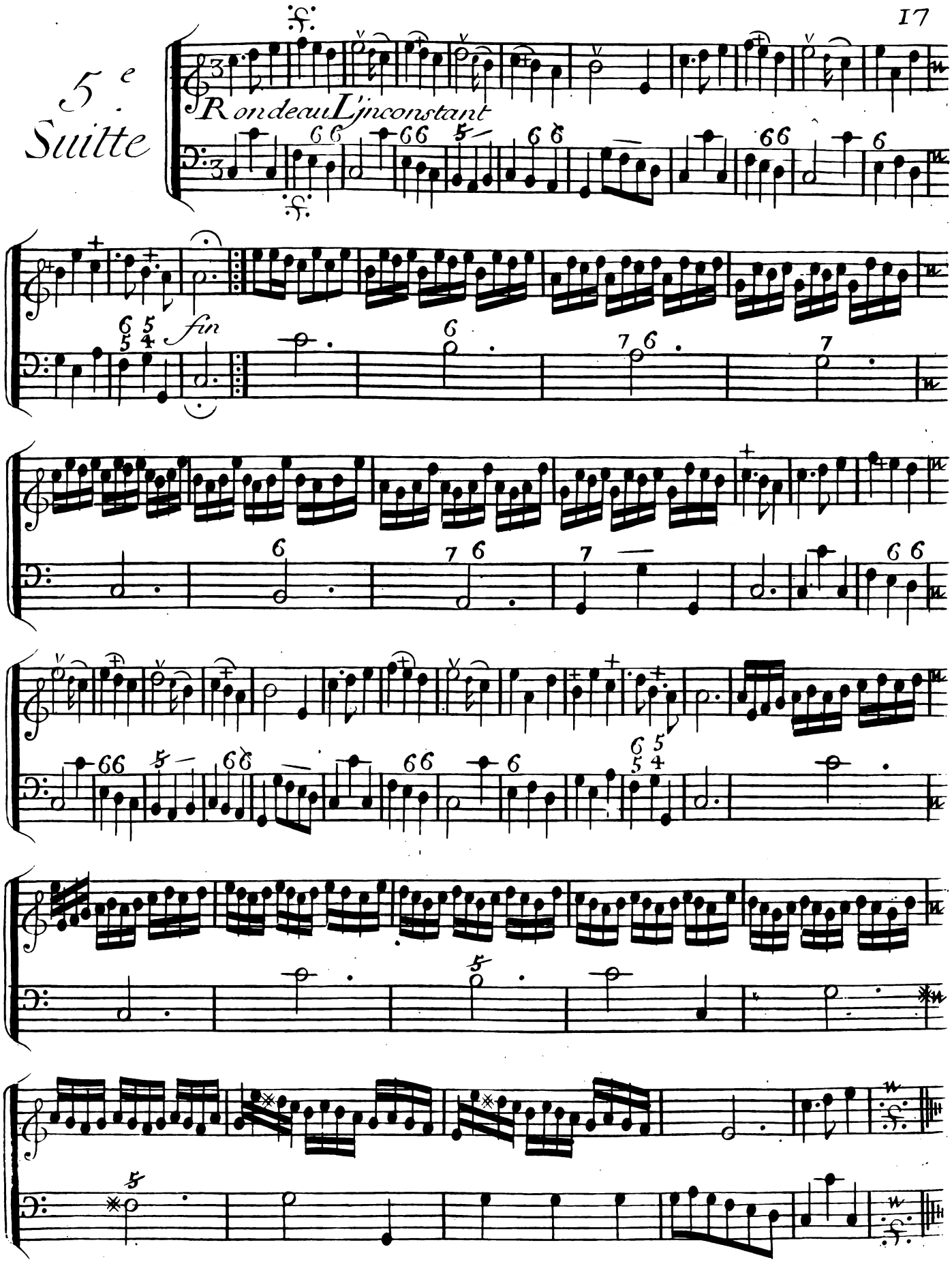

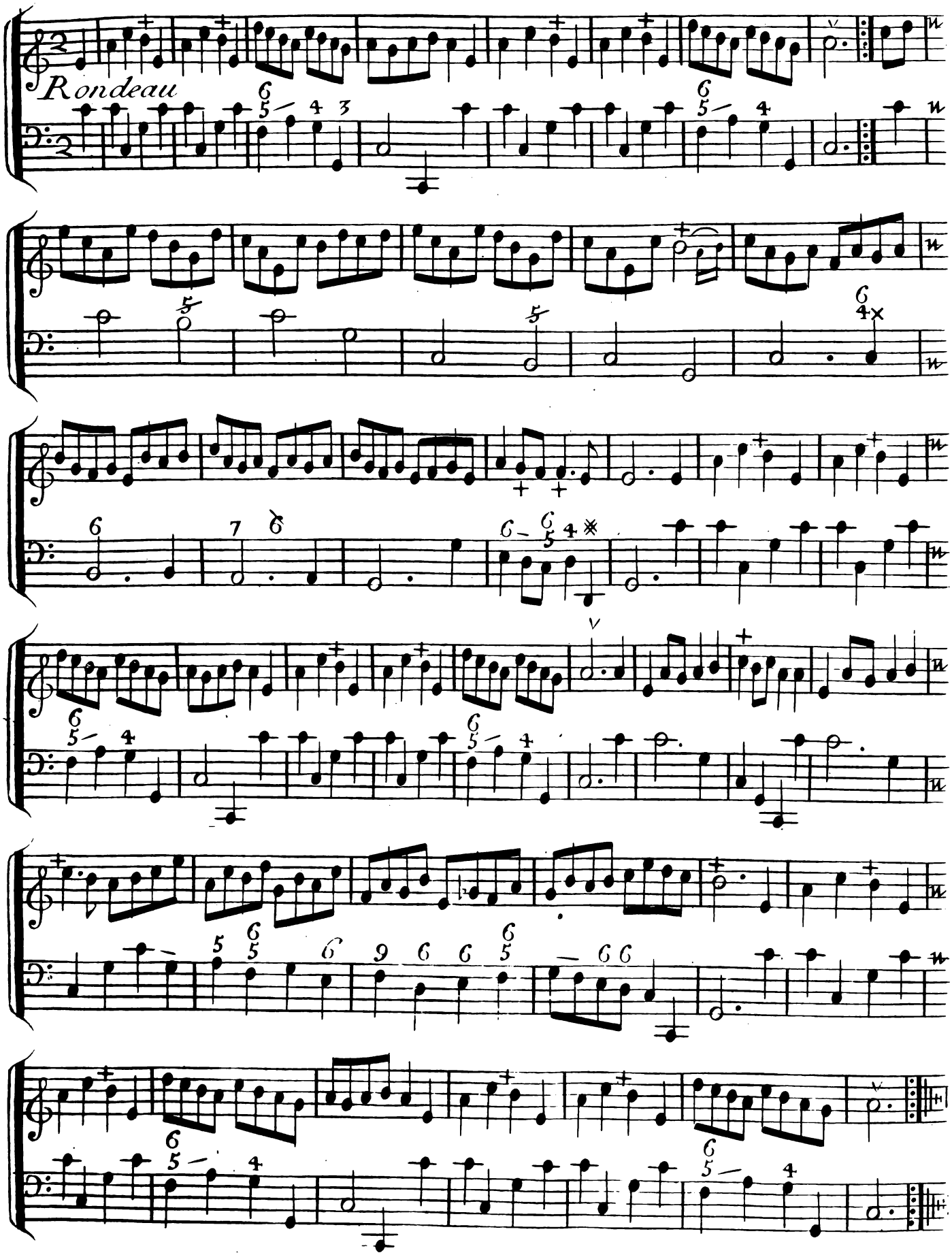
Rondeau

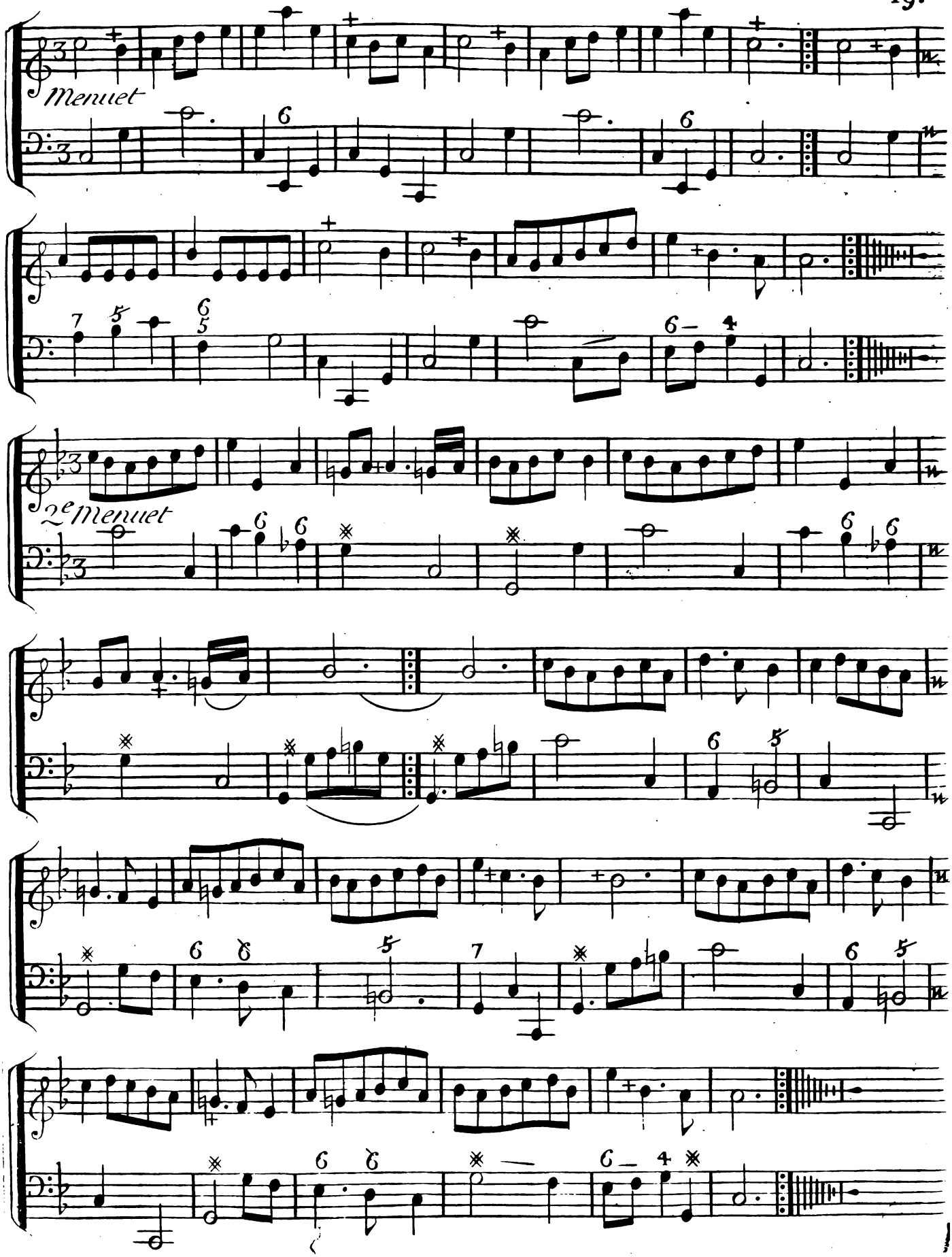
Menuet
2e Menuet

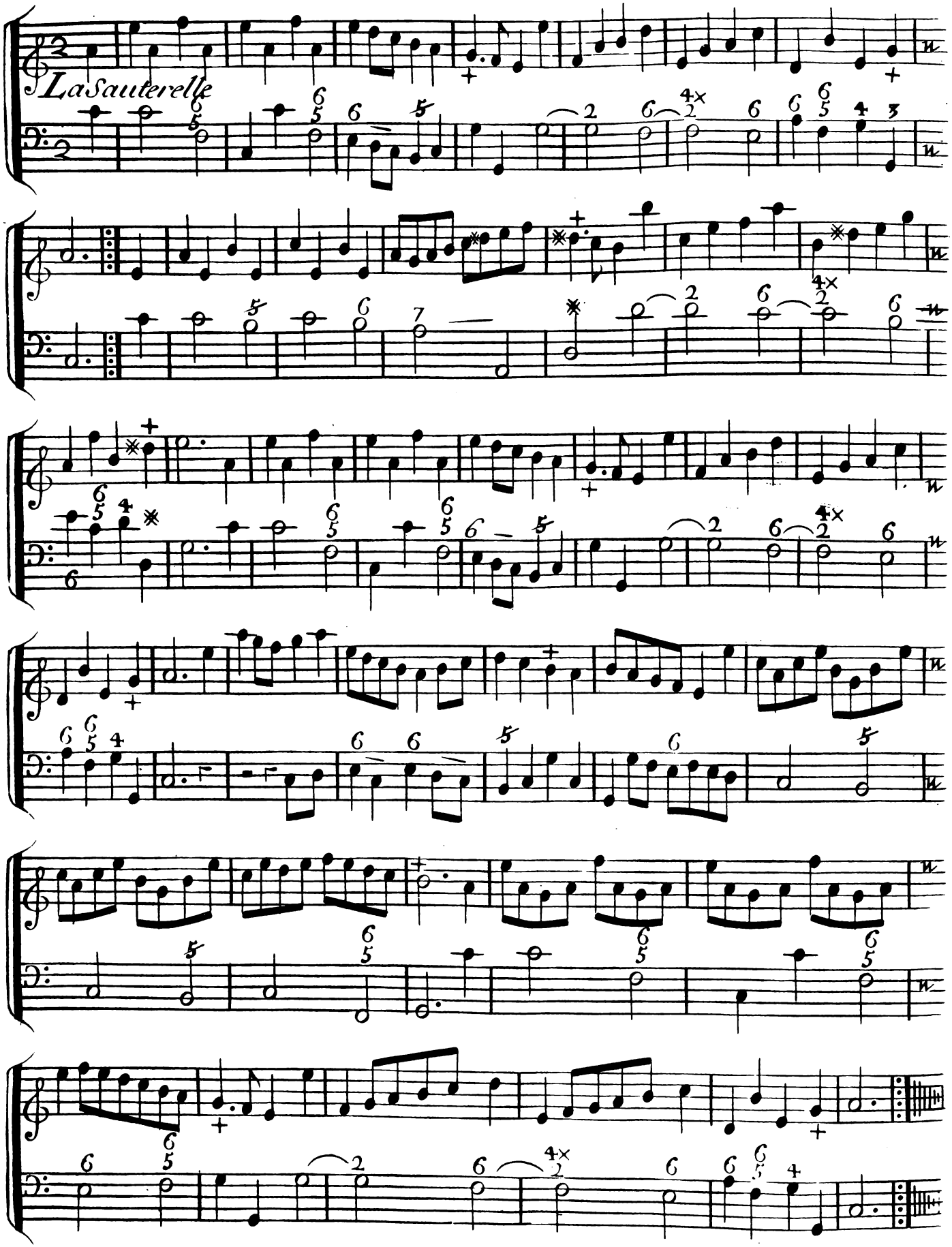
La Sauterelle

6e Suitte

La difficile

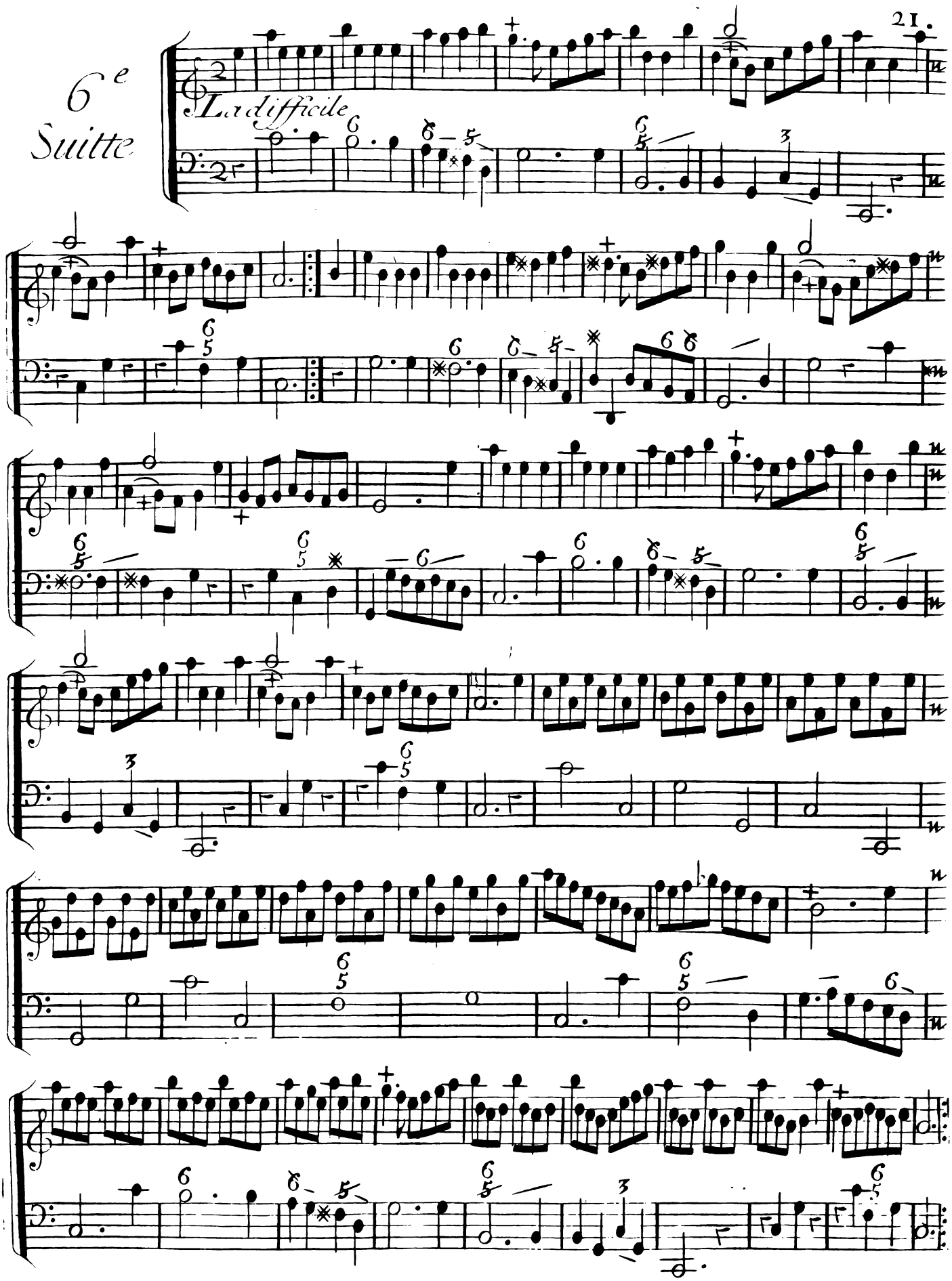

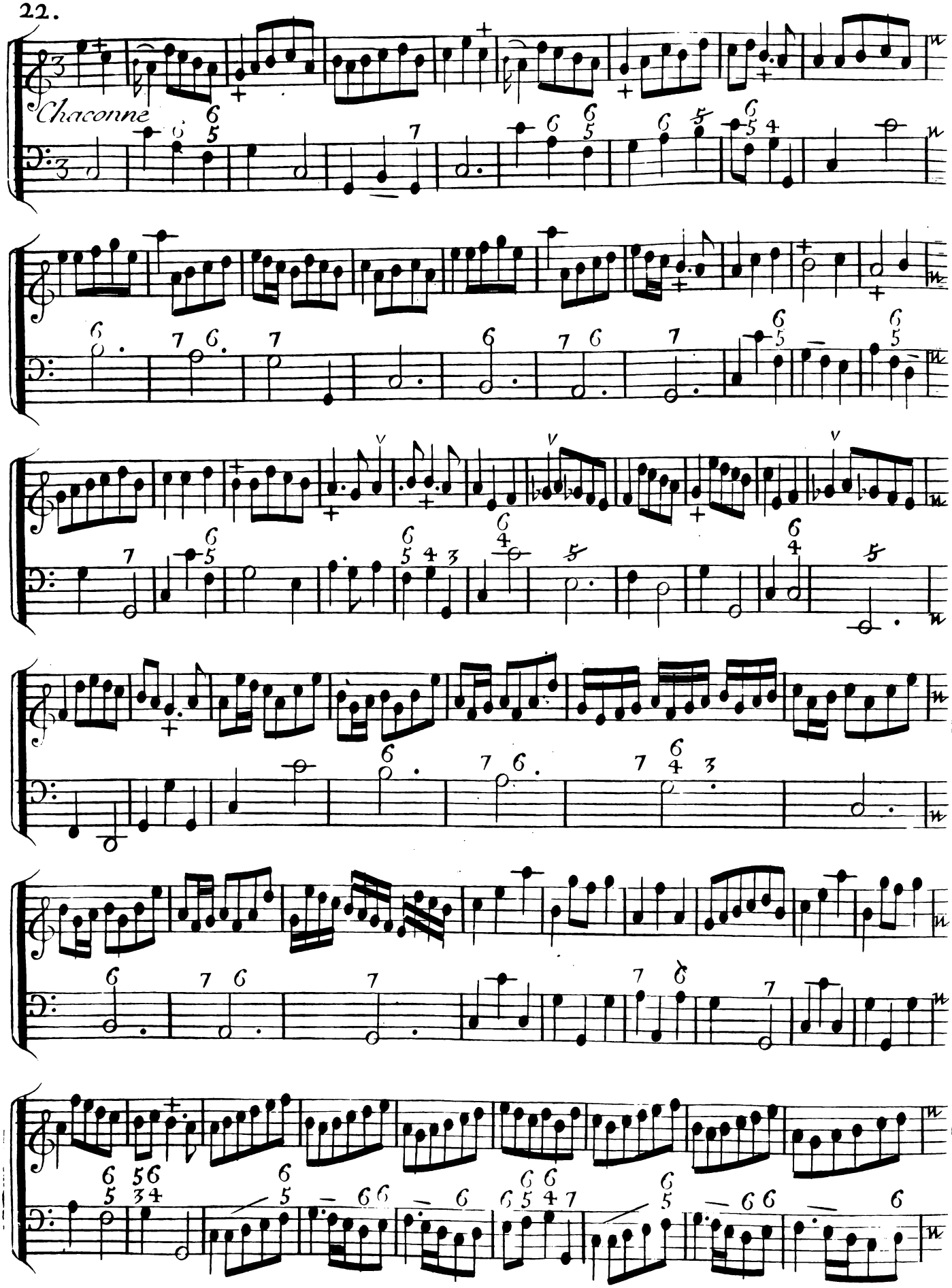
Chaconne

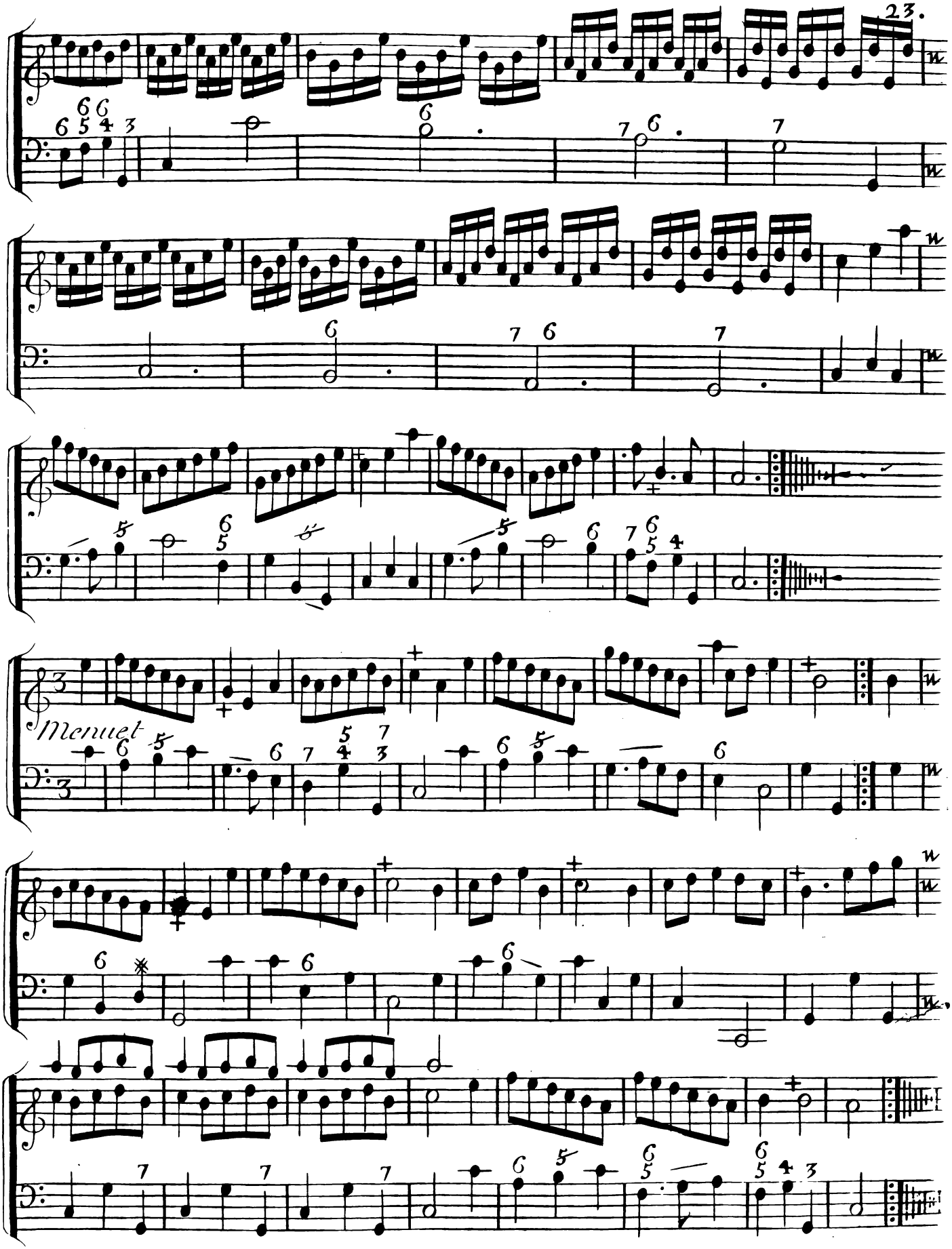
23.
Menuet

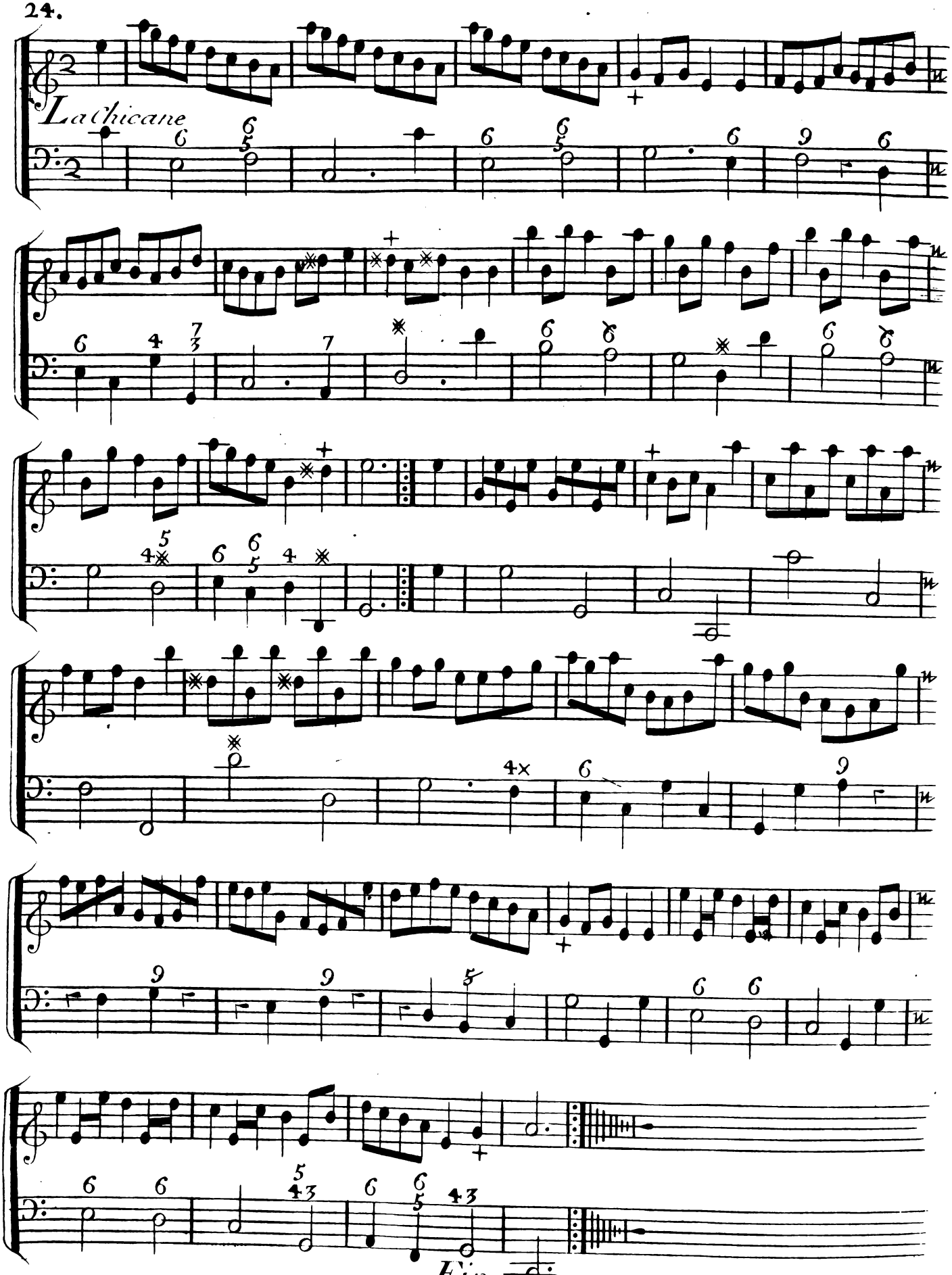
La chicane
Fin

Copie du Privilege General.

Louis par la grace de Dieu Roy de France et de Navarre, A nos amez et feaux Con.rs les gens ten.s nos Cours de Parlem.t M.rs des Req.tes ord.res de nôtre Hôtel, grand Con.l Prevôt de Paris Baillifs Seneschaux leurs lieuten.s Civils et autres nos just.rs qu'il appar.dra Salut. Notre cher et bien amé le S.r Esprit Philippes Chedeville l'un des Hautbois de nôtre Châbre; Nous a fait Remontrer qu'il desireroit donner au public plusieurs Recuil de Vaudevilles Menuets Contredances et autres airs choisis ajustés a plusieurs parties pour les Muzettes et Vielles &c, s'il nous plaisoit luy accorder nos lettres de Privilege sur ce necess.re A CES Causes voulant luy donner des marques de la satisfaction que nous avons des services qu'il nous a cy devant rendus et ceux qu'il nous rend encore actuellem.t près de notre Personne Nous luy avons permis et permettons par ces presentes de faire imprimer et graver par tels imp.eurs et Graveurs qu'il voudra Choisir les dits Vaudevilles Menuets &c. en tels volumes formes marges caracteres conjointem.t ou separem.t et autant de fois que bon luy semblera et de les vendre faire vendre et debiter par tout nôtre Royaume Pays Terres Seig.ries de nôtre obeissance pendant le temps et espace de six Années consecutives A Compter du jour de la date des dites presentes; Faisons deffences a toutes sortes de personnes de quelques qualité et cond.on quelles soient d'en introd.re d'impress.on ou gravûres etrang.res dans aucuns lieu de nôtre obeissance Comme aussy a tous Graveurs Imp.eurs M.ds en taille douce et autres, d'imp.er faire imp.er graver ou faire graver, vendre faire vendre debiter ny contrefaire les d.s Vaudevilles Menuets &c, en tout ny en partie ny d'en faire aucuns extraits sous quelq.s pretexte que ce soit d'augment.on correct.on Changem.t de titre ou autrem.t sans la permission expresse et par ecrit du P.S.r exposant ou de ceux qui auront droit de luy; a peine de confiscat.on des exemp.res contrefaits de Trois mille livres d'amende contre chacuns des contrevenans dont un tiers a nous, un tiers a l'Hôtel Dieu de Paris, l'autre tiers au P.S.r Exposant et de tous depens dommage et interêts a la charge que ces pntes seront enreg.trées tout au long sur le reg.tre de la Commun.té des imp.eurs et lib.res de Paris dans trois mois de la date d'icelles Que la gravûre et impress.on des d.s ouvrages cy dessus specifiez sera faite dans nôtre Royaume et non ailleurs en bon papier et beaux caracteres conformem.t aux Reglem.ts de la lib.rie; et qu'avant que de les exposer en vente les manuscrits gravez ou imprimez qui auront servy de Copie a la gravûre et impress.on des d.s ouvrages seront remis es mains de nôtre tres cher et feal Chevalier Garde des sceaux de france le S.r Chauvelin; et qu'il en sera ensuitte remis deux Exemp.res dans nôtre Bibliothèq.e publiq.e un dans celle de nôtre Château du louvre, et un dans celle de nôtre d.t tres Cher et feal Chevalier Garde des Sceaux de france le S.r Chauvelin; le tout a peine de nullité des pntes; Du Contenu des q.lles Vous mandons et Enjoignons de faire jouir l'exposant ou ses ayans cause pleinem.t et paisiblem.t sans souffrir qu'il leur soit fait aucun trouble ou Empêchem.t Voulons que la copie des d.tes pntes qui sera imp.ée ou gravée tout au long au commencem.t ou a la fin des dits ouvrages soient tenüe pour deuem.t Signifiée et qu'aux copies collationnées par l'un de nos amez et feaux Con.rs et secretaires foy soit ajoutée comme a l'original; Commandons au premier nôtre Huissier ou sergent de faire pour l'execution d'icelles tous actes requis et necessaires sans demander autre permission Nonobstant Clameur de haro Chartre normande et lettres a ce contraires: Car tel est nôtre plaisir Donné A Compiegne le 14.e jour du mois de Juin L'an de grace Mil sept cent trente deux Et de nôtre Regne le dix septieme. /..

Par Le Roy en son Conseil

Sainson.

Registré sur le Registre VIII.e de la Chambre Royale et Syndicale de la Librairie et imp.rie de Paris N.o 373. fol 354. Conformement au Reglem.t de 1723. a Paris le 19. juin 1732.

signé P.A. Le Mercier. Syndic.

Les Exemplaires ont été fournis.