

10.

1764

gan. ms. ms. Bach. P 289

Suiten und Preluden
für das Violoncello.

170 u
Von Seb. Bach.

[BA 27, 18. 59]

Peters IV Cat. 1.

Vite i.

Pralude

Tuemande.

Corante.

Sarabande.

Menuet i.

Menuet. 2^{da}

Menuet i Dalipo.

Gigue

Suite 2

Allemande.

Courante $\text{♩} = 3$

Sarabande

O'equ Menuet.

Menuet 1.

Menuet 2.

Menuet 1. Da capo

Gigue

Suite 3.

Prelude.

Allemande

Courante.

Sarabande

Bourree

Bourée 

Bourée II

Pique 

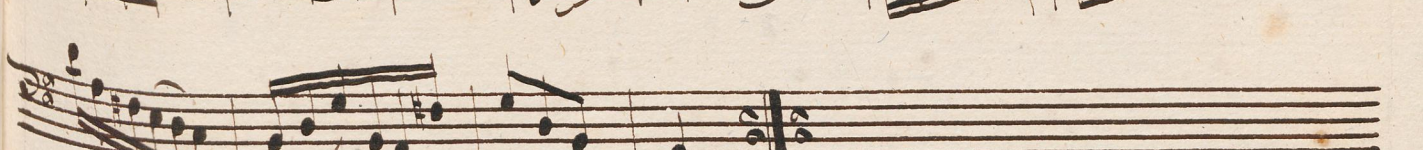

Suite IV

19

Four empty musical staves, each consisting of five horizontal lines, arranged vertically. They are completely blank, with no notation or markings.

Allemande

22
Courante

Sarabande

Bourée 1

Bouree

Figue

Suite V.

Discordable.
Accord.

Prelude

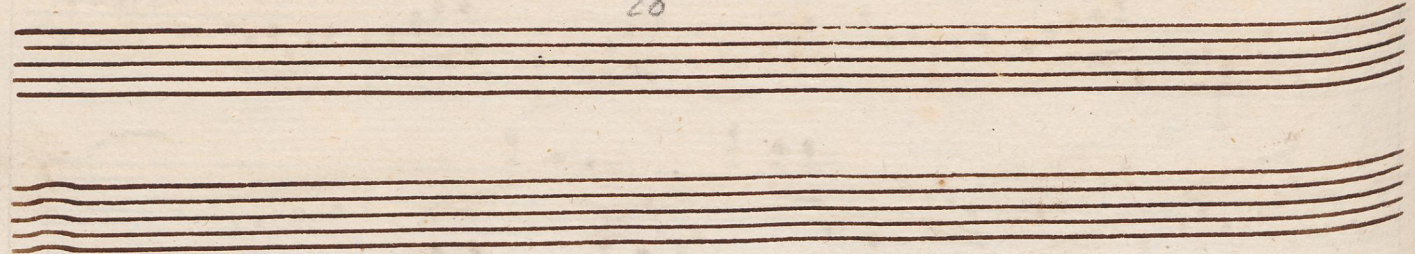

Allegretto

Courante

Sarabande

Pavotte

Pavotte

31

Suite VI.

105

35
A cinq cordes

Prelude.

Handwritten scribble or signature

molto Adagio

31

Allemande

Courante

Two empty musical staves, consisting of five lines each, positioned at the bottom of the page. They are completely blank, with no notation or markings.

Sarabande

This block contains the main body of the handwritten musical score. It consists of ten staves of music. The notation includes various note values (quarter, eighth, and sixteenth notes), rests, and clefs (treble and bass). The key signature is one sharp (F#), and the time signature is 3/4. The music is written in a cursive, historical style. The first staff begins with the title 'Sarabande' in a decorative script. The notation is dense and fills most of the page.

Handwritten signature or flourish

This block contains four empty musical staves at the bottom of the page. These staves are not filled with any musical notation, suggesting that the piece ends on the previous staff.

Garotte

Allegro

Garotte

Garotte

Gigue

41

Four empty musical staves, each consisting of five horizontal lines, arranged vertically. They are positioned below the main musical score and are completely blank.

Two empty musical staves at the bottom of the page, consisting of five lines each.

