

Violin II

Камень  
Stone

A Discourse for Violin and String Trio

Peter Dyson  
2013

# КАМЕНЬ (Stone)

A Discourse for Violin and String Trio

Peter Dyson

Moderato (♩ = 100)

Violin II

50

*mf*

54

*arco*  
*mf* < *f*

58

*mf* *mf* *f*

62

*f-p* *cresc. poco a poco*

68

*ff*

73

*mf* *f* *mf*

76

*f* *mf* *f*

79

*mf* *f*

83

*f* *mf*

88

*mp*

92

sul pont.

*p* *p* *3*

96

pizz.

*p*

100

*pp*

104

*mf* *p*

109

174

*p*

177

*mf* *f*

180

*mf* *f* *mf*

183

*f*

186

*ff* *mf* *f*

190

*mf* *f* *mf* *f*

194

*mf* *f* *mf*

198

202

205

*mp* *mp*

(♩ = 90)  
**ritenuto**

(♩ = 110)

(♩ = 120)

Violin II

209 **Allegro****accelerando poco a poco a**

(♩ = 130)

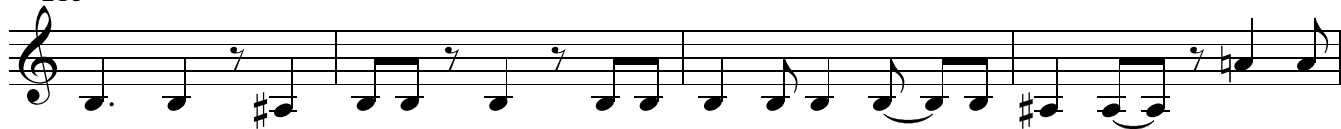
215 **cantabile** (♩ = 140)

219

224

228

232

237

242

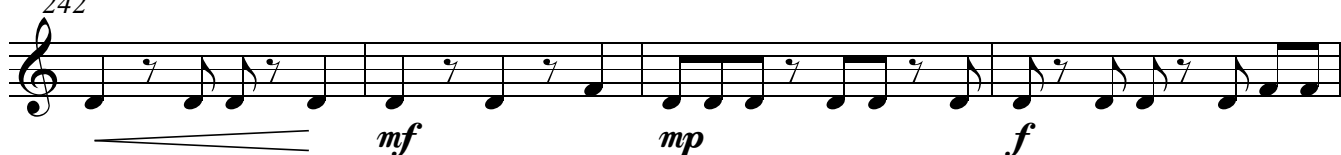

246

249

253

257

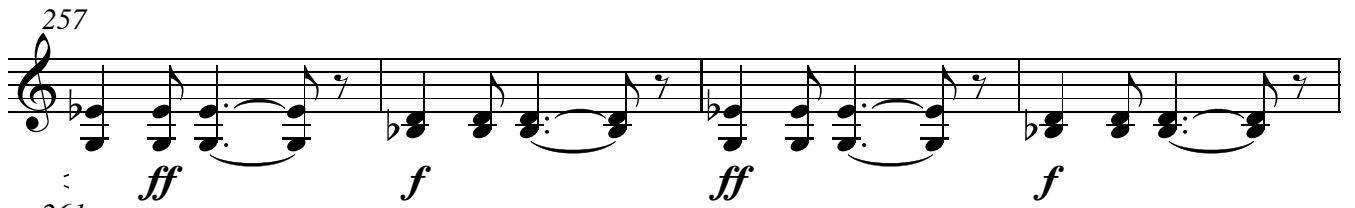

*ff* *f* *ff* *f*

261

266

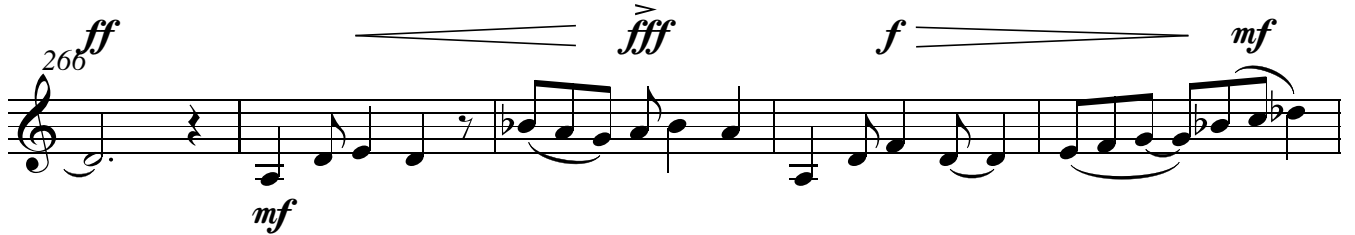

*ff* *fff* *f* *mf*

*mf*

271

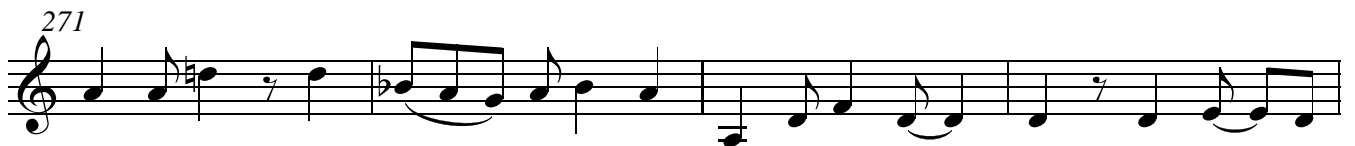

275

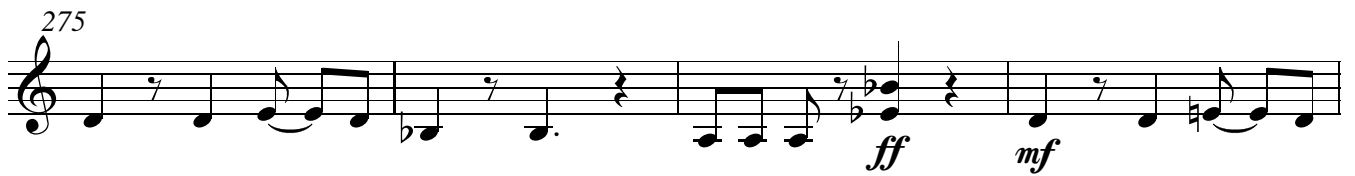

*ff* *mf*

279

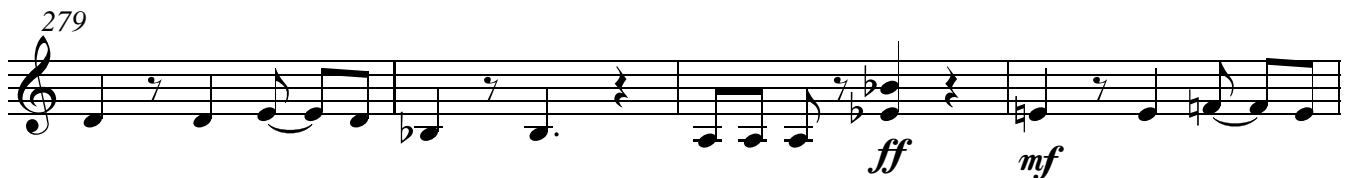

*ff* *mf*

283

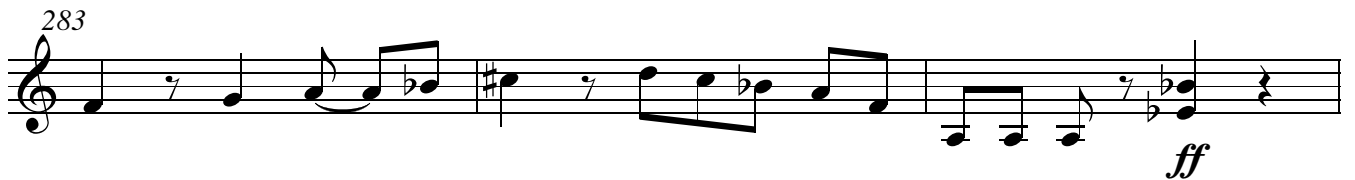

*ff*

286

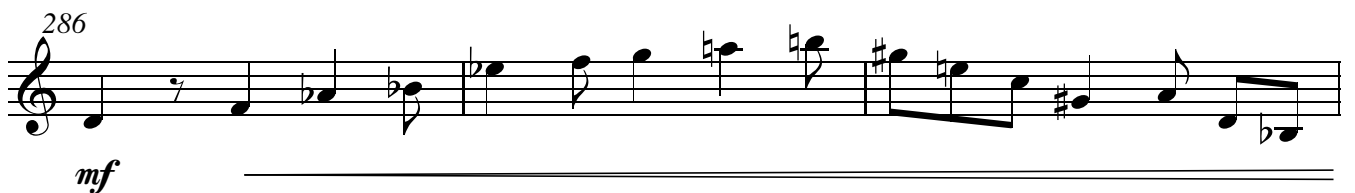

*mf*

289

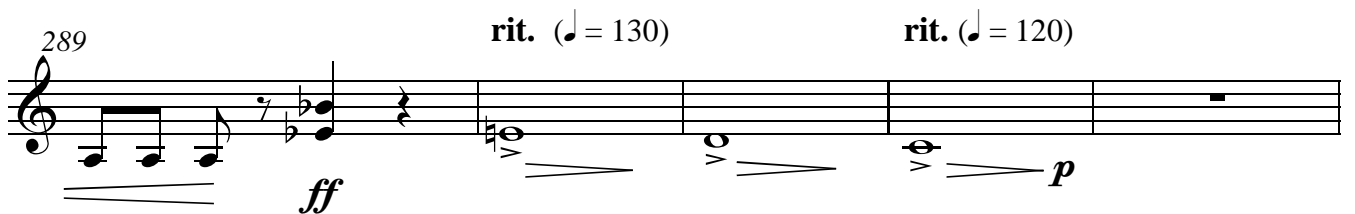

*ff* *p*

rit. (♩ = 130) rit. (♩ = 120)

rit. (♩ = 100) Grave (♩ = 80)

294 **3** **f** **mf** **3**

302

307 **p** **p molto espress.**

312 **3** **3**

317 **mf** **p**

323 **3** **mp**

329 **3** **3**

334 **3** **mf**

337

340

*f*

345

351

*ff*

357

*mf* *mp*

364

*mf* *mp*

370

*mf* *mp* *p*

375

*pp* *ppp* *ppp*
