FANFARE FOR THE FIFTH

Trumpet in B♭ 1-3
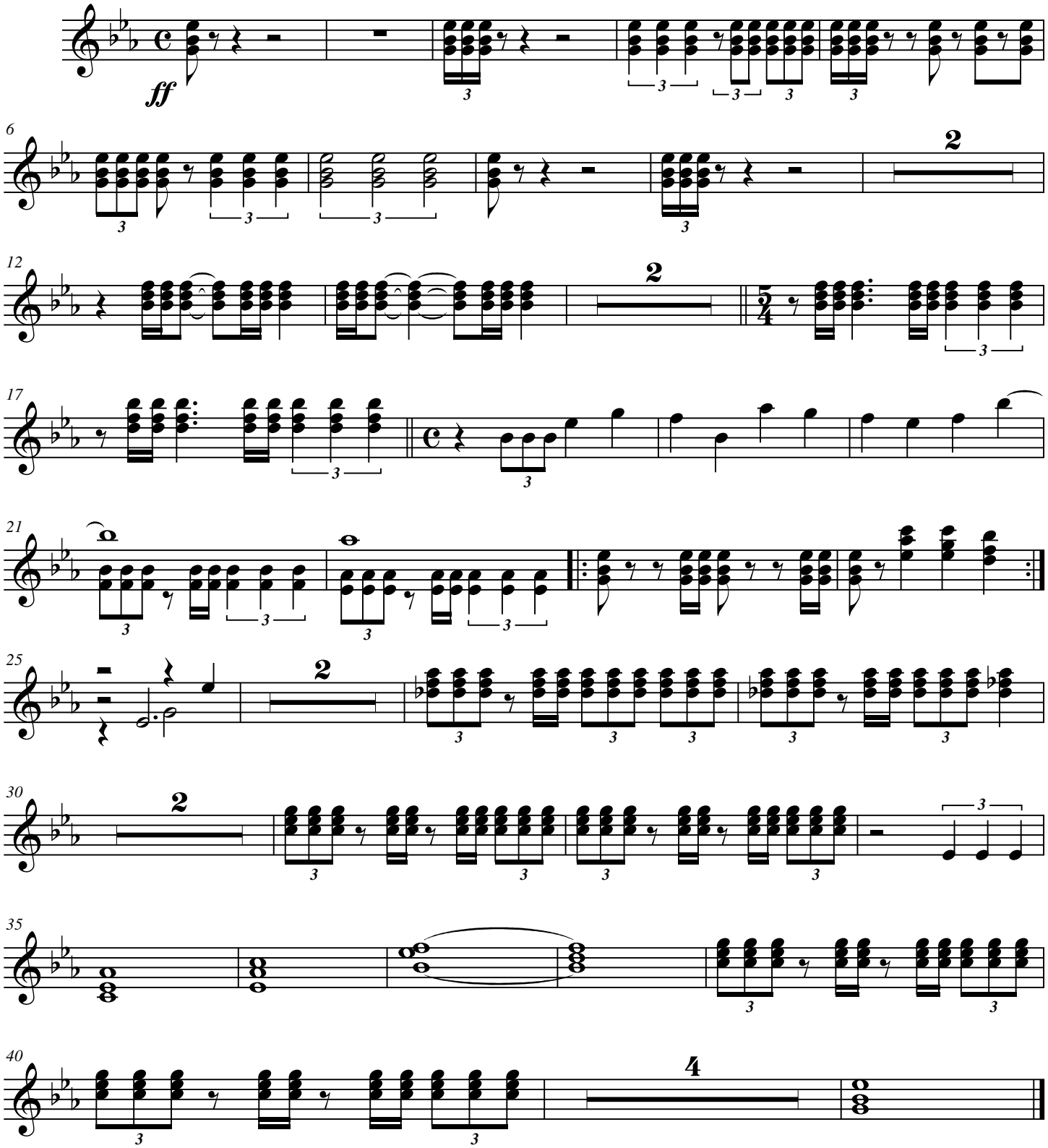
RICK J. HAIGHWAY
Opus. #137