Christus factus est

Bass

Gradual de Quinta-feira Santa

José Joaquim Emerico Lobo de Mesquita
(1746 - 1805)

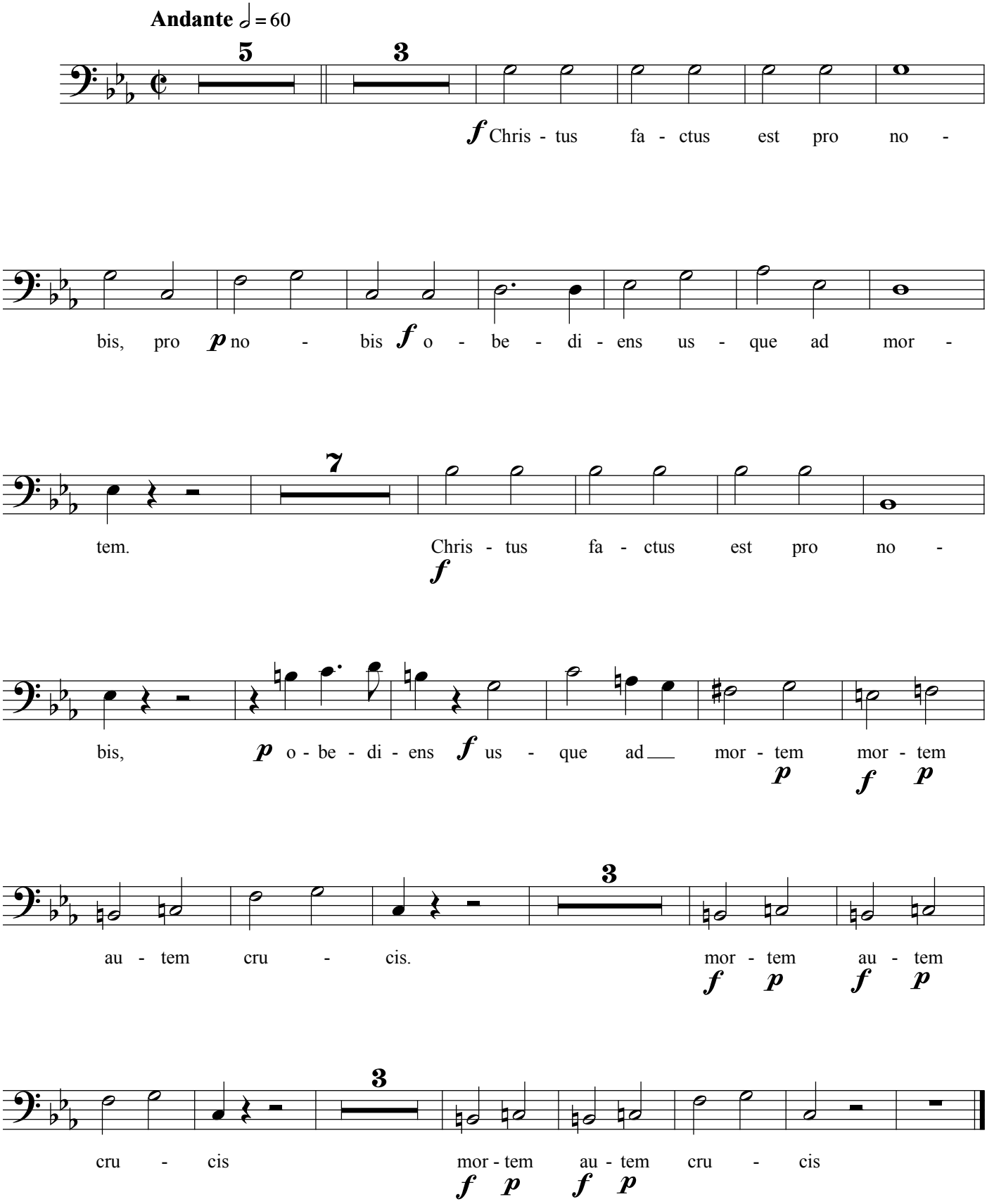

©Edição de Rafael Sales Arantes
rafa.arantes@gmail.com