

Bassoon

Roland: "Je suis trahi"

N. Piccinni
Orchestrated
by W.D.H.

4

sf

enchan---te

11

15

p

19

24

29

33

37

42

47

52

57

62

67

71

75

79 **Grave**

fardeau plain---tive

90

s'est ou---vert

Allegro animé

96

s'e---crie

103

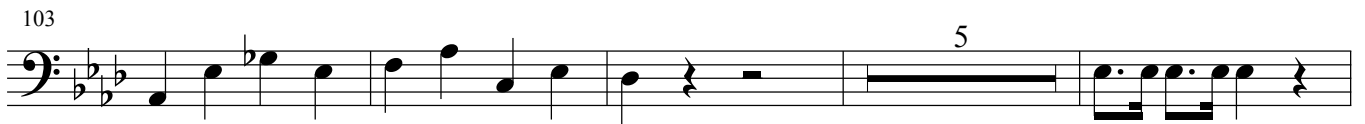

112

118

Andantino amoureux

124

5

p

130

136

142

147

153

Cello

Roland: "Je suis trahi"

N. Piccinni
Orchestrated
by W.D.H.

colla parte
Je suis tra - hi ciel, qui l'au-rait pu croi-re, O ciel! perdre la ---gloire >

6 >
enchan---te af---freux precipi---te *f* te-----moins

11

14

18

23 *p*

28

32

36

40

Allegro vif

45

50

55

60

65

69

73

77

82

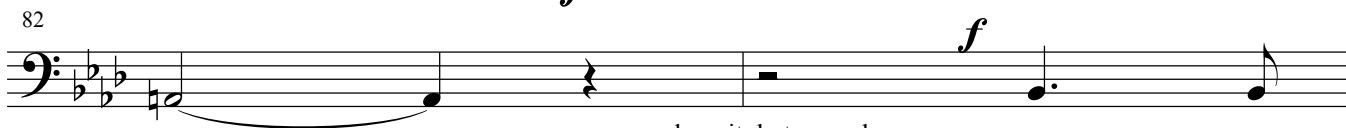

84

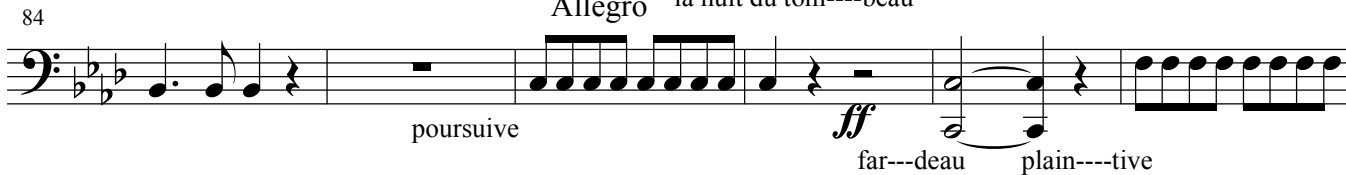

90

94

99

***ff* Allegro animé**

j'aper---cois

104

109

une impitoy---able

113

me rends au --- jour

118

123

p

funeste a --- mour

128

Andantino amoureux

133

139

144

150