

# Bassoon

## Roland: "Je suis trahi"

N. Piccinni  
Orchestrated  
by W.D.H.

4

*sf*

enchan---te

11

15

*p*

19

24

29

33

37

42

47

52

57

62

67

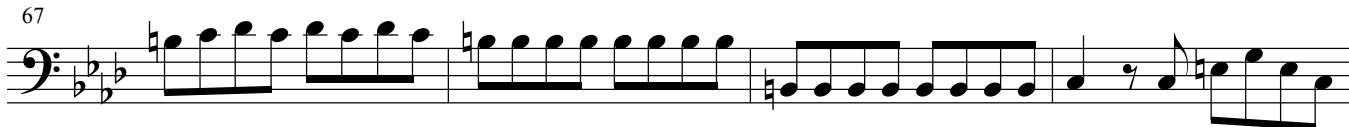

71

75

79 **Grave**

fardeau plain---tive

90

s'est ou---vert

**Allegro animé**

96

s'e---crie

103

112

118

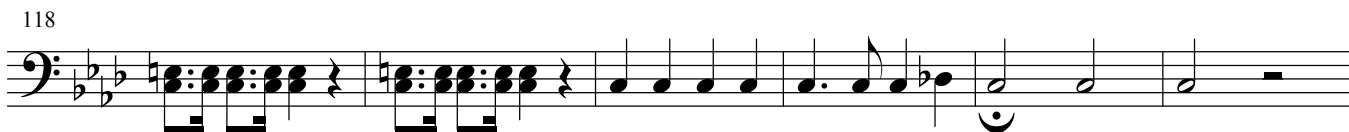

Andantino amoureux

124

5

*p*

130

136

142

147

153

# Cello

## Roland: "Je suis trahi"

N. Piccinni  
Orchestrated  
by W.D.H.

*colla parte*  
Je suis tra - hi ciel, qui l'au-rait pu croi-re, O ciel! perdre la ---gloire

*Allegro vif*  
enchan---te af---freux precipi---te *f* te-----moins

45

50

55

60

65

69

73

77

82

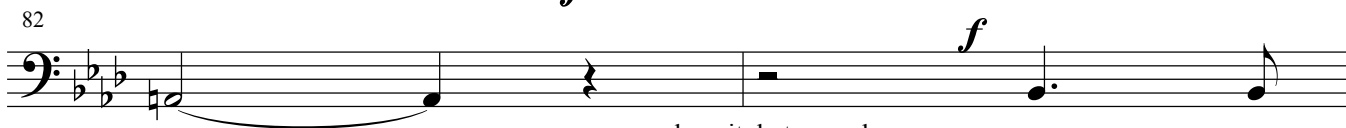

84

90

s'est ou---vert

94

99

***ff*** Allegro animé

j'aper---cois

s'e---crie

104

109

une impitoy---able

113

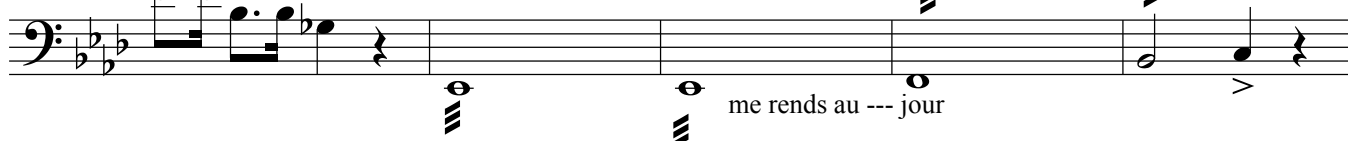

me rends au --- jour

118

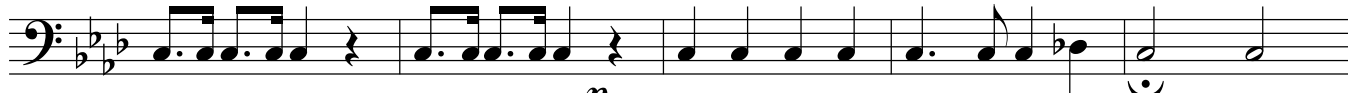

123

funeste a --- mour

128

**Andantino amoureux**

133

139

144

150

# Flute

## Roland: "Je suis trahi"

N. Piccinni  
Orchestrated  
by W.D.H.

4

*sf*

te-----moins

11

16

*p*

20

25

30

37

43

47

55

65

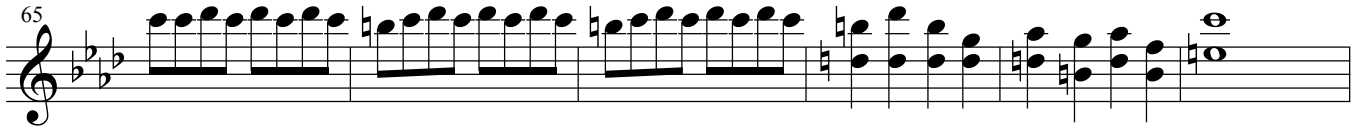

71

79

**Grave** **Allegro** **Allegro animé**

7 13

*f* s'e---crie

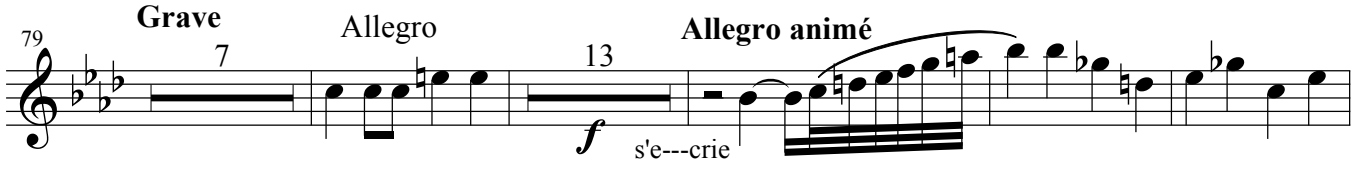

103

4

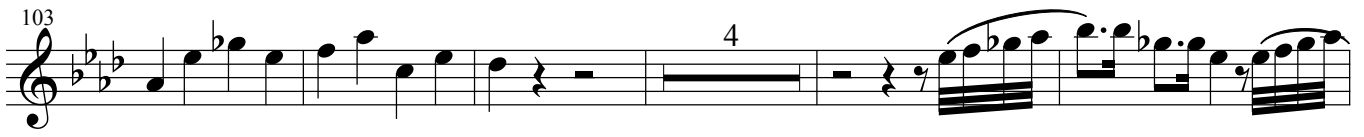

112

3

119

*p* 6

**Andantino amoureux**

129

134

139

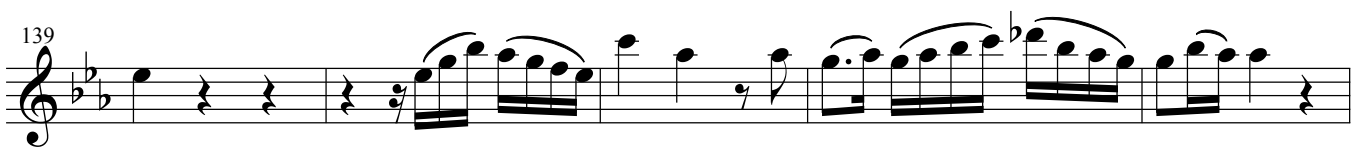

144

149

153

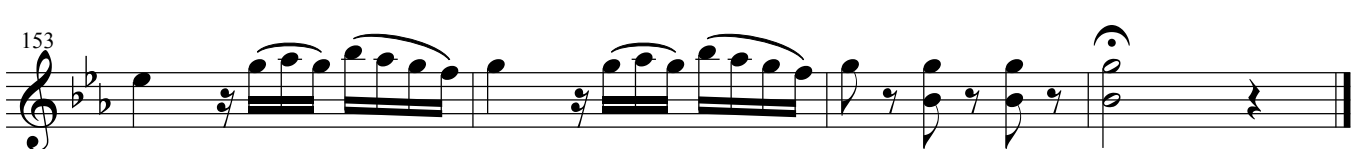

# Horn in F

## Roland: "Je suis trahi"

N. Piccinni  
Orchestrated  
by W.D.H.

4 *sf* enchan---te

52

62 4

74 *mf* **Grave** 5

83 14 > > > > j'aper---cois s'e---c

100 **Allegro animé** 5 7 s'e---crie

119 **Andantino amoureux** 8 6 *p*

136 2

146

152

# Oboe

## Roland: "Je suis trahi"

N. Piccinni  
Orchestrated  
by W.D.H.

4

*sf*

enchan---te

11

16

*p*

2

22

26

31

38

3

46

51

58

65

70

78

Grave

Allegro

91

Allegro animé

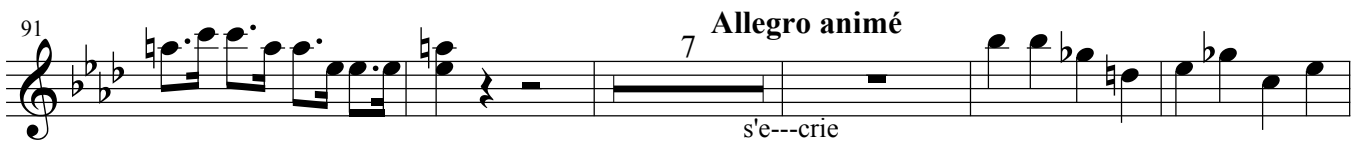

103

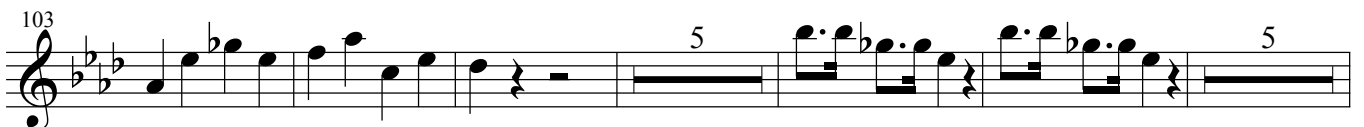

118

Andantino amoureux

129

135

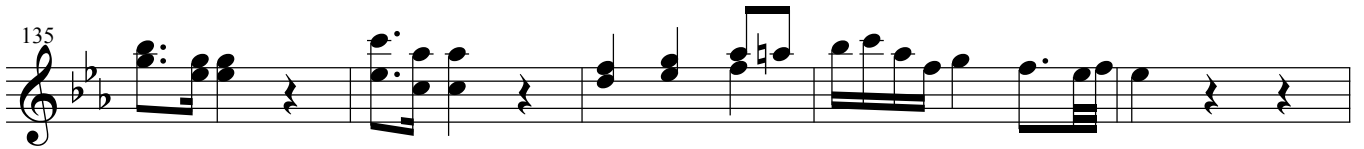

140

145

151

154

# Viola

## Roland: "Je suis trahi"

N. Piccinni  
Orchestrated  
by W.D.H.

*colla parte*  
Je suis tra - hi ciel! qui l'au - rait pu croi - re, O ciel!

**Allegro vif**  
perdre la ---gloire enchan---te af---freux precipi---te *f* te-----moins

45

50

54

59

64

68

72

77

82

90

94

Roland: "Je suis trahi" viola

**ff** Allegro animé

98

s'e---crie

103

108

une impitoy---able

113

me rends au --- jour

118

123

*p* funeste a --- mour

128

*p* Andantino amoureux

133

139

150

# Violin II

## Roland: "Je suis trahi"

N. Piccinni  
Orchestrated  
by W.D.H.

Violin II

4

11

16

27

32

37

43

49

Je suis tra - hi Ciel! qui l'au - rait pu croi - re, O ciel!

perdre la --- gloire > > enchan---te af---freux precipi---te *f* te-----moins

*sf* *sfz* *p*

2 Roland: "Je suis trahi" violon II

54

61

67

73

78 *Grave*

*mf* la nuit du tom---beau

85 *Allegro*

poursuive *ff* far---deau plain---tive

91

s'est ou---vert

95 *ff* *Allegro animé*

j'aper---cois s'e---crie

101

105

3 Roland: "Je suis trahi" violin II

108

une impitoy---able

113

me rends au --- jour

118

122

*p*  
funeste a --- mour

Andantino amoureux

127

*p*

131

V

136

3

143

149

V

153

# Violin I

## Roland: "Je suis trahi"

N. Piccinni  
Orchestrated  
by W.D.H.

Voice

Je suis tra - hi ciel! qui l'au - rait pu croi - re, O ciel!

Violin I

*sf* *sfz*

4 *Allegro vif*

perdre la ---gloire > enchan---te af---freux > precipi---te *f* te-----moins

11

17 *p*

21 6

31

36

41

2 Roland: "Je suis trahi" violin 1

46

51

56

61

66

70

75

Grave

3 Roland: "Je suis trahi" violin 1

79 *mf* la nuit du tom---beau

84 **Allegro** poursuive far---deau plain---tive

90 s'est ou---vert

94 j'aper---cois

99 **ff** **Allegro animé** s'e---crie

102

106 une impitoy---able

111 me rends au --- jour

117 *f*

4 Roland: "Je suis trahi" violin 1

122

Voice

*ff* Je dois mon-trer un-ex-am-ple ter - ri-ble destour-ments d'un fu-nes-te a - mour. *p*

126

129 **Andantino amoureux**

134

142

146

151

154